

RMBS Performance Watch

**Australia Part 3a – Prime
Originator Reports**

As of March 31, 2023
This report does not constitute a rating action.

PART 3A**AFG Securities Pty Ltd.....3-1**

AFG 2018-1 Trust in respect of Series 2018-1	3-2
AFG 2019-1 Trust in respect of Series 2019-1	3-3
AFG 2019-2 Trust in respect of Series 2019-2	3-4
AFG 2020-1 Trust in respect of Series 2020-1	3-5
AFG 2021-1 Trust in respect of Series 2021-1	3-6
AFG 2021-2 Trust in respect of Series 2021-2	3-7
AFG 2022-1 Trust In Respect Of Series 2022-1	3-8
AFG 2022-2 Trust In Respect Of Series 2022-2	3-9

AIMS Home Loans Pty. Ltd.....3-10

AIMS 2004-1 Trust	3-11
AIMS 2005-1 Trust	3-12
AIMS 2007-1 Trust	3-13

AMP Bank Ltd.....3-14

Progress 2008-1R Trust	3-15
Progress 2014-1 Trust	3-16
Progress 2016-1 Trust	3-17
Progress 2017-1 Trust	3-18
Progress 2017-2 Trust	3-19
Progress 2018-1 Trust	3-20
Progress 2019-1 Trust	3-21
Progress 2020-1 Trust	3-22
Progress 2021-1 Trust	3-23
Progress 2022-1 Trust	3-24
Progress 2022-2 Trust	3-25

Arab Bank Australia Ltd.3-26

Petra Trust - Series 2013-1R	3-27
------------------------------	------

Athena Mortgage Pty Limited.....3-28

Olympus 2022-1 Trust	3-29
----------------------	------

Australian Unity Bank Ltd.....3-30

Kookaburra Securitisation Trust 2021-1R	3-31
---	------

Auswide Bank Ltd.....3-32

ABA Trust 2017-1	3-33
WB Trust 2008-1	3-34
WB Trust 2014-1	3-35

B&E Ltd.....3-36

Tamar Trust Repo Series No. 1	3-37
-------------------------------	------

Bank of Queensland Ltd.....3-38

Series 2013-1 REDS Trust	3-39
Series 2015-1 REDS Trust	3-40
Series 2017-1 REDS Trust	3-41
Series 2018-1 REDS Trust	3-42
Series 2019-1 REDS Trust	3-43
SMHL Securitisation Trust 2020-1	3-44
SMHL Series Securitisation Fund 2017-1	3-45
SMHL Series Securitisation Fund 2018-2	3-46
SMHL Series Securitisation Fund 2019-1	3-47

BC Securities Pty Ltd.....3-48

Crimson Bond Trust 2021-1P	3-49
Crimson Bond Trust 2022-1P	3-51
Crimson Bond Trust 2022-2P	3-52
Ruby Bond Trust 2020-1	3-53
Ruby Bond Trust 2021-1	3-54
Ruby Bond Trust 2022-1	3-55

Bendigo and Adelaide Bank Ltd.....3-56

TORRENS Series 2014-2 Trust	3-57
-----------------------------	------

TORRENS Series 2015-1 Trust	3-58
TORRENS Series 2016-1 Trust	3-59
TORRENS Series 2017-2(P) Trust	3-60
TORRENS Series 2017-3 Trust	3-61
TORRENS Series 2019-1 Trust	3-62
TORRENS Series 2019-2 Trust	3-63
TORRENS Series 2021-1 Trust	3-64
TORRENS Series 2021-2 Trust	3-65
TORRENS Series 2022-1 Trust	3-66

Beyond Bank Australia Ltd.....3-67

Barton Series 2017-1 Trust	3-68
Barton Series 2019-1 Trust	3-69

Bluestone Mortgages Pty Ltd.....3-70

Bluestone Prime 2022-1 Trust	3-71
------------------------------	------

Brighten Financial Pty Limited.....3-72

Orion Trust 2022-1	3-73
--------------------	------

Brighten Home Loans Pty Ltd.....3-74

Solaris Trust 2021-1	3-75
Solaris Trust 2022-1	3-76

Challenger Mortgage Management Pty Limited.....3-77

Challenger Millennium Series 2007-1E Trust	3-78
Challenger Millennium Series 2007-2L Trust	3-79
Challenger Millennium Series 2013-1 Trust	3-80
Interstar Millennium Series 2002-1G Trust	3-81
Interstar Millennium Series 2003-3G Trust	3-82
Interstar Millennium Series 2004-1E Trust	3-83
Interstar Millennium Series 2004-2G Trust	3-84
Interstar Millennium Series 2004-4E Trust	3-85
Interstar Millennium Series 2004-5 Trust	3-86
Interstar Millennium Series 2005-1G Trust	3-87
Interstar Millennium Series 2005-2L Trust	3-88
Interstar Millennium Series 2005-3E Trust	3-89
Interstar Millennium Series 2006-1 Trust	3-90
Interstar Millennium Series 2006-2G Trust	3-91
Interstar Millennium Series 2006-3L Trust	3-92
Interstar Millennium Series 2006-4H Trust	3-93

Citigroup Pty Ltd.....3-94

Securitized Australian Mortgage Trust 2014-1	3-95
Securitized Australian Mortgage Trust 2015-1	3-96
Securitized Australian Mortgage Trust 2017-1	3-97

Columbus Capital Pty Ltd.....3-98

Triton Bond Trust 2020 Series 1	3-99
Triton Bond Trust 2021-1 Series 1	3-100
Triton Bond Trust 2021-2 Series 1	3-101
Triton Bond Trust 2022-1 Series 1	3-102
Triton Bond Trust 2022-2 Series 1	3-103
Triton Bond Trust 2022-3 Series 1	3-104
Triton Bond Trust 2022-4 Series 1	3-105
Triton SMSF Bond Trust 2020 Series 1	3-106
Triton Trust No.8 Bond Series 2019-3	3-107
Triton Trust No. 8 Bond Series 2018-1	3-108
Vermilion Bond Trust 2020 Series 1	3-109
Vermilion Bond Trust 2021 Series 1	3-110

Commonwealth Bank of Australia Ltd3-111

Medallion Trust Series 2013-2	3-112
Medallion Trust Series 2014-1	3-113
Medallion Trust Series 2014-1P	3-114
Medallion Trust Series 2014-2	3-115
Medallion Trust Series 2015-1	3-116
Medallion Trust Series 2015-2	3-117

Respect of the Mortgage House RMBS Series 2021-2	3-205	Premier Series 2021-2	3-251
Mortgage House Capital Mortgage Trust No.1- Mortgage House RMBS Series 2022-1	3-206	RESIMAC Triomphe Trust - RESIMAC Premier Series 2021-3	3-252
Mortgage House Capital Mortgage Trust No.1- Mortgage House RMBS Series 2022-2	3-207	RESIMAC Triomphe Trust - RESIMAC Premier Series 2022-1	3-253
		RESIMAC Triomphe Trust - RESIMAC Premier Series 2022-2	3-254
		RESIMAC Triomphe Trust - RESIMAC Premier Series 2019-1	3-255
		RESIMAC Triomphe Trust - RESIMAC Premier Series 2020-1	3-256
MyState Bank Ltd.....	3-208	RHG Home Loans Pty Ltd.....	3-257
Conquest 2014-2 Trust	3-209	Avoca Series 2019-1 RMBS	3-258
Conquest 2016-2 Trust	3-210	Sintex Consolidated Pty Ltd.....	3-259
Conquest 2017-1 Trust	3-211	Blackwattle Series RMBS Trust 2021-1	3-260
Conquest 2018-1 Trust	3-212	Blackwattle Series RMBS Trust 2021-2	3-261
Conquest 2019-2 Trust	3-213	Southern Cross Credit Union Ltd.....	3-262
Conquest 2022-1 Trust	3-214	MTG SCCU Trust Repo Series No. 1	3-263
National Australia Bank Ltd.....	3-215	Summerland Financial Services Ltd.....	3-264
National RMBS Trust 2008-2	3-216	MTG SCU Trust Repo Series No.1	3-265
National RMBS Trust 2015-1	3-217	Suncorp-Metway Ltd.	3-266
National RMBS Trust 2016-1 Series 2016-1	3-218	Apollo Series 2008-1R Trust	3-267
National RMBS Trust 2018-2 Series 2018-2	3-219	Apollo Series 2015-1 Trust	3-268
National RMBS Trust 2022-1 Series 2022-1	3-220	Apollo Series 2017-1 Trust	3-269
Pepper HomeLoans Pty Ltd.....	3-221	Apollo Series 2017-2 Trust	3-270
Pepper I-Prime 2018-2 Trust	3-222	Apollo Series 2018-1 Trust	3-271
Pepper I-Prime 2019-1 Trust	3-223	Apollo Series 2022-1 Trust	3-272
Pepper I-Prime 2020-1 Trust	3-224	Westpac Banking Corp.....	3-273
Pepper I-Prime 2021-1 Trust	3-225	Series 2013-2 WST Trust	3-274
Pepper I-Prime 2021-2 Trust	3-226	Series 2014-1 WST Trust	3-275
Pepper Prime 2022-1 Trust	3-227	Series 2014-2 WST Trust	3-276
Pepper Prime 2022-1 Trust	3-228	Series 2015-1 WST Trust	3-277
Police & Nurses Limited.....	3-229	Series 2019-1 WST Trust	3-278
Pinnacle Series Trust 2017-T1	3-230	Series 2020-1 WST Trust	3-279
Pinnacle Series Trust 2021-T1	3-231	Series 2021-1 WST Trust	3-280
Police Credit Union Ltd.	3-232		
MTG PCU Trust Repo Series No. 1	3-233		
Police Financial Services Limited.....	3-234		
Impetus Funding Trust No. 1 Repo Series No. 1	3-235		
QPCU Ltd.....	3-236		
QPCU Heroes Trust Repo Series No. 1	3-237		
Queensland Country Bank Ltd.....	3-238		
MTG QCCU Trust Repo Series No. 1	3-239		
Regional Australia Bank Ltd.....	3-240		
CMG Funding Trust No. 1 Repo Series No. 1	3-241		
Resimac Group Limited.....	3-242		
RMT Securitisation Trust No. 7.....	3-243		
Resimac Ltd.	3-244		
RESIMAC Triomphe Trust - RESIMAC Premier Series 2018-1	3-245		
RESIMAC Triomphe Trust - RESIMAC Premier Series 2018-2	3-246		
RESIMAC Triomphe Trust - RESIMAC Premier Series 2019-2	3-247		
RESIMAC Triomphe Trust - RESIMAC Premier Series 2020-2	3-248		
RESIMAC Triomphe Trust - RESIMAC Premier Series 2020-3	3-249		
RESIMAC Triomphe Trust - RESIMAC Premier Series 2021-1	3-250		
RESIMAC Triomphe Trust - RESIMAC			

AFG Securities Pty Ltd.

First Issue Released	Total # Domestic Issues	Total # Cross Border Issues	# Outstanding	Value Outstanding
2-Apr-13	13	0	8	Mil. A\$ 2,334.58

Loan Pool Arrears Performance vs Prime SPIN

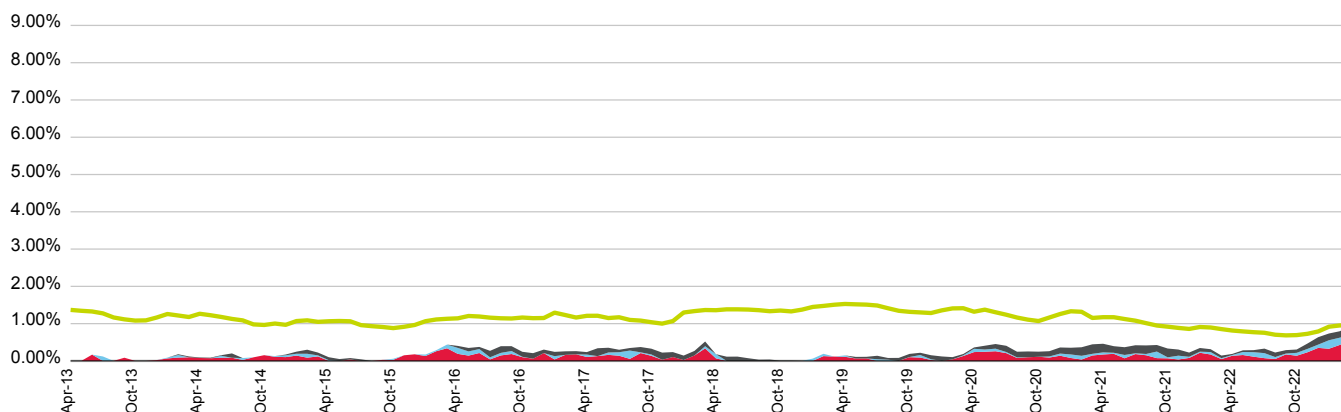

■ 31-60 days
 ■ 61-90 days
 ■ 90+ days
 ■ Prime SPIN

(%)	Apr-22	May-22	Jun-22	Jul-22	Aug-22	Sep-22	Oct-22	Nov-22	Dec-22	Jan-23	Feb-23	Mar-23
31-60 days	0.14	0.16	0.11	0.07	0.05	0.17	0.14	0.23	0.35	0.33	0.43	0.55
61-90 days	0.02	0.08	0.12	0.14	0.05	0.02	0.08	0.09	0.09	0.23	0.20	0.14
90+ days	0.03	0.04	0.05	0.12	0.12	0.09	0.09	0.14	0.20	0.18	0.17	0.25
Total	0.19	0.28	0.29	0.33	0.22	0.29	0.31	0.47	0.64	0.74	0.80	0.94
Prime SPIN	0.81	0.79	0.77	0.75	0.70	0.69	0.69	0.73	0.79	0.92	0.95	0.95

Prepayment & Repayment Rates vs Prime SPPI

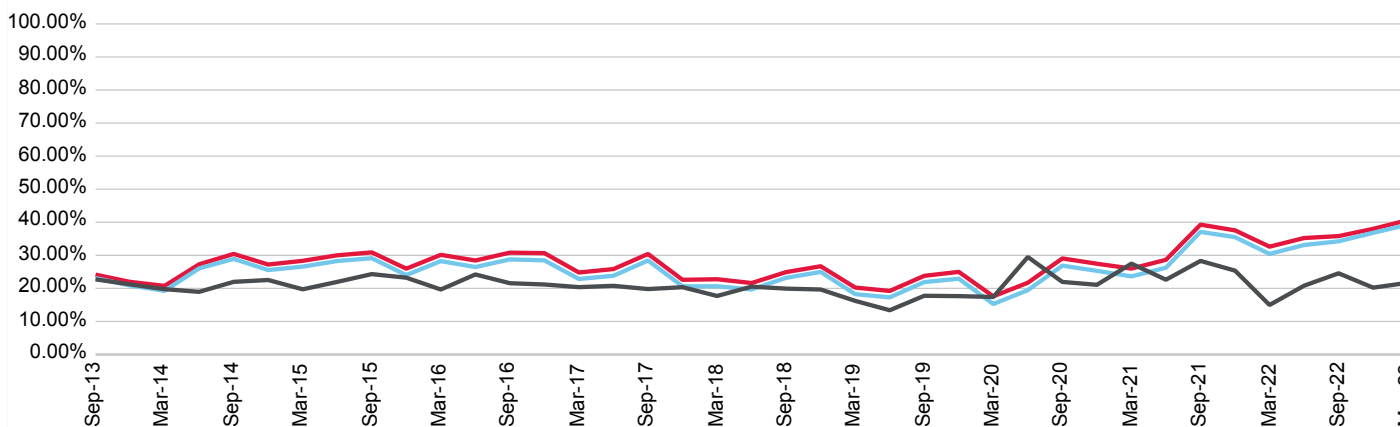

■ Repayment Rates
 ■ Prepayment Rate
 ■ Prime SPPI

(%)	Jun-20	Sep-20	Dec-20	Mar-21	Jun-21	Sep-21	Dec-21	Mar-22	Jun-22	Sep-22	Dec-22	Mar-23
Prepayment	19.46	26.87	25.31	23.63	26.24	37.10	35.50	30.42	33.13	34.23	36.81	39.25
Repayment	21.71	29.05	27.46	25.99	28.65	39.28	37.55	32.63	35.23	35.81	38.01	40.64
Prime SPPI	29.49	21.96	21.08	27.49	22.62	28.31	25.37	14.98	20.81	24.57	20.22	21.69

AFG 2018-1 Trust in respect of Series 2018-1

Originator	Servicer	Servicer Ranking	Outlook
AFG Securities Pty Ltd.	AFG Securities Pty Ltd.	Not Ranked	Not Applicable

Loan Pool Arrears Performance vs SPIN

Arrears Reported on a Scheduled Balance Basis

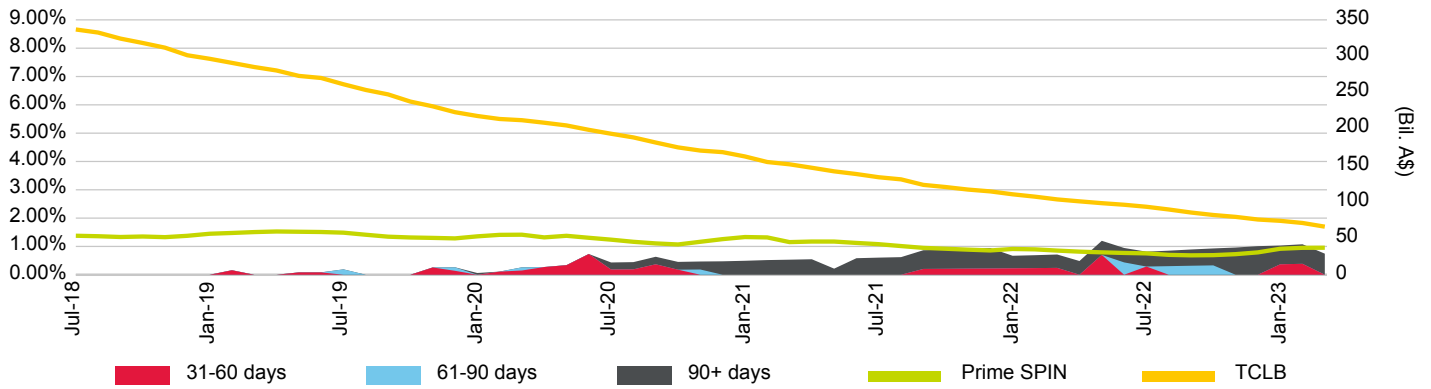

Loan Pool Repayment Trend and Outstanding Security Balance

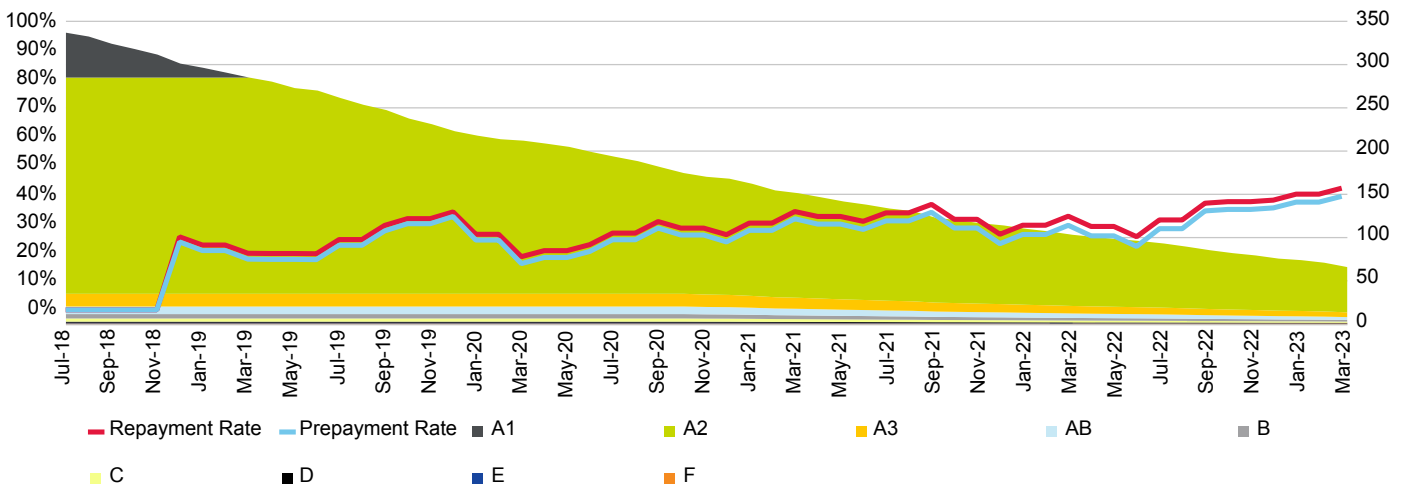

Current Loan To Value Ratio Distribution

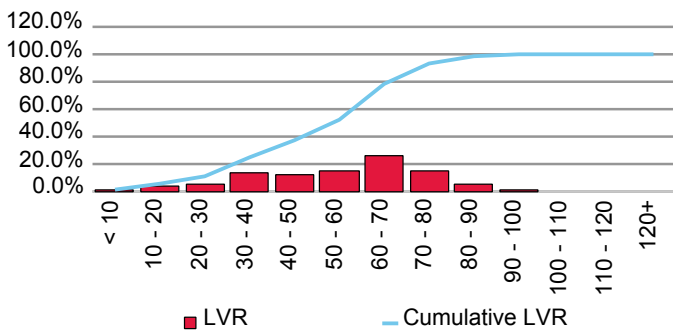

Current Loan Size Distribution (A\$,000)

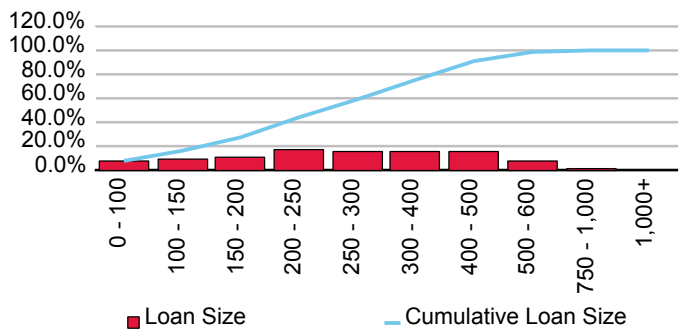

Cumulative Losses

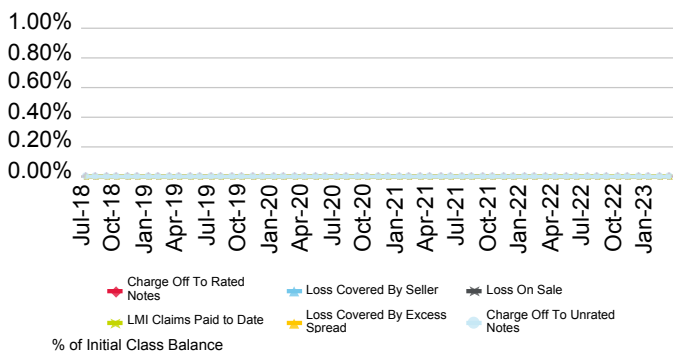

Current Geographic Distribution

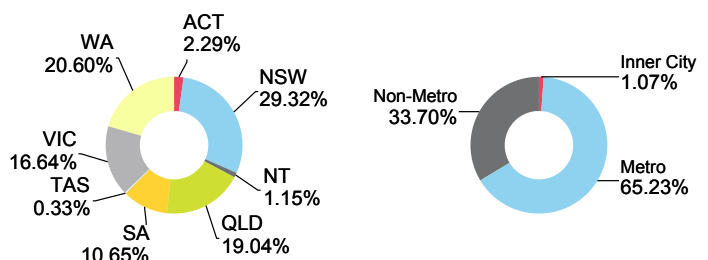

AFG 2019-1 Trust in respect of Series 2019-1

Originator	Servicer	Servicer Ranking	Outlook
AFG Securities Pty Ltd.	AFG Securities Pty Ltd.	Not Ranked	Not Applicable

Loan Pool Arrears Performance vs SPIN

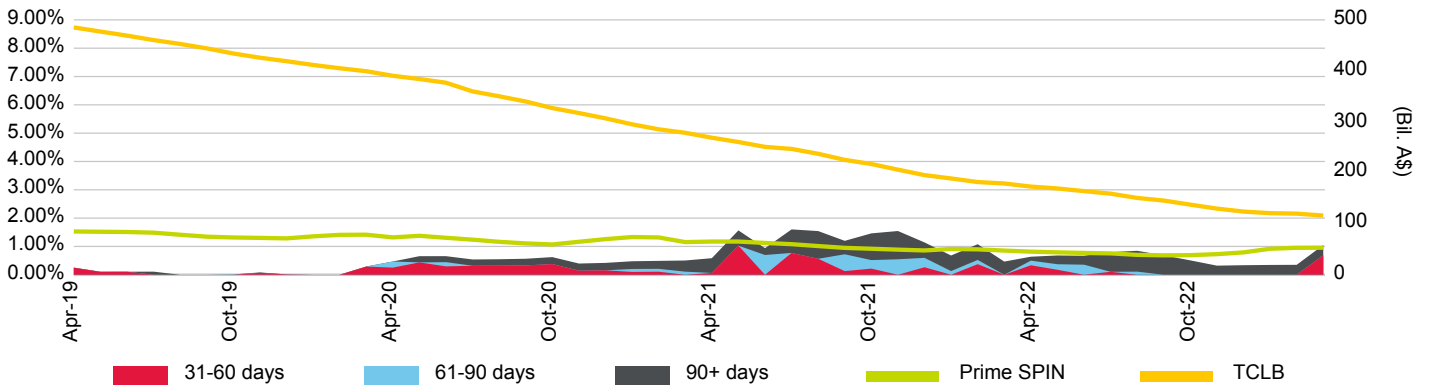

Loan Pool Repayment Trend and Outstanding Security Balance

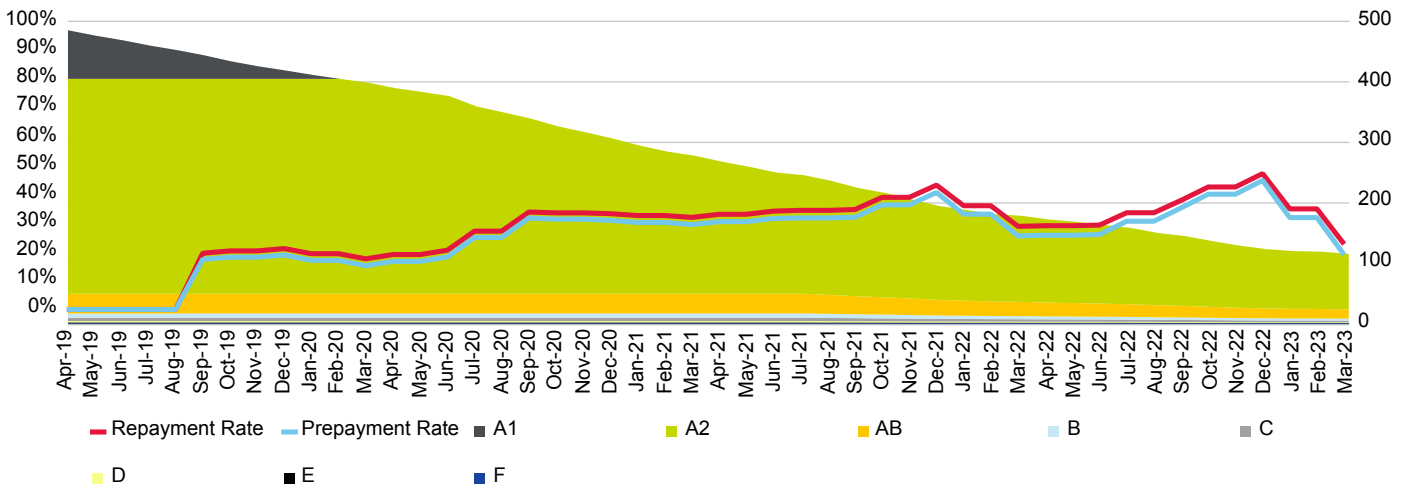

Current Loan To Value Ratio Distribution

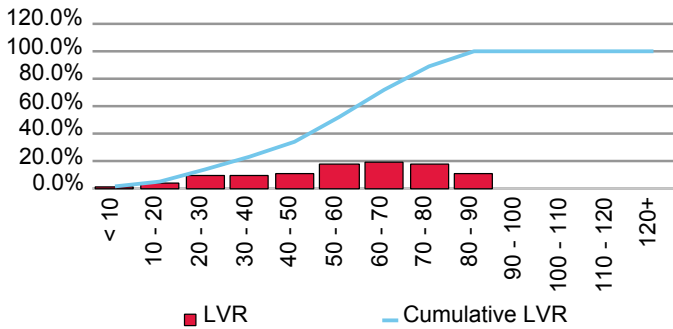

Current Loan Size Distribution (A\$,000)

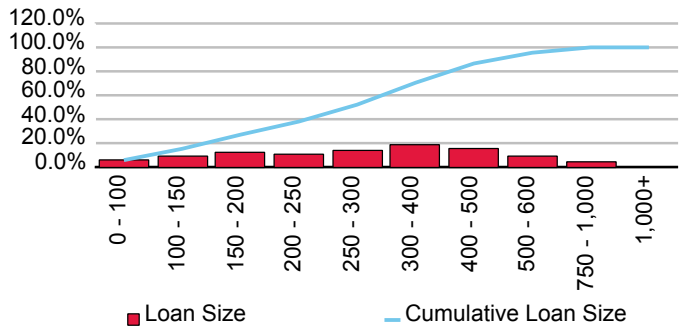

Cumulative Losses

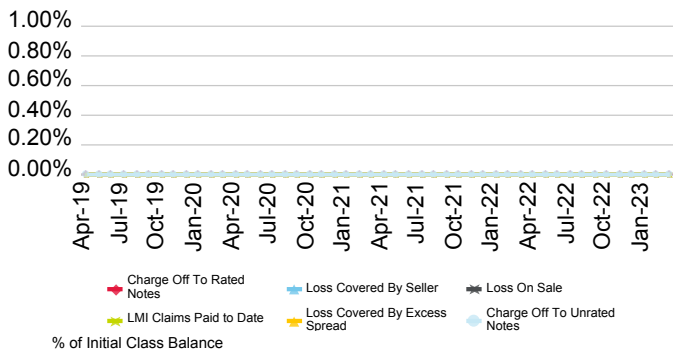

Current Geographic Distribution

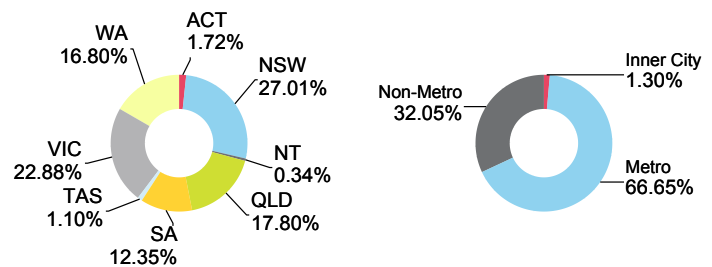

AFG 2019-2 Trust in respect of Series 2019-2

Originator	Servicer	Servicer Ranking	Outlook
AFG Securities Pty Ltd.	AFG Securities Pty Ltd.	Not Ranked	Not Applicable

Loan Pool Arrears Performance vs SPIN

Arrears Reported on a Scheduled Balance Basis

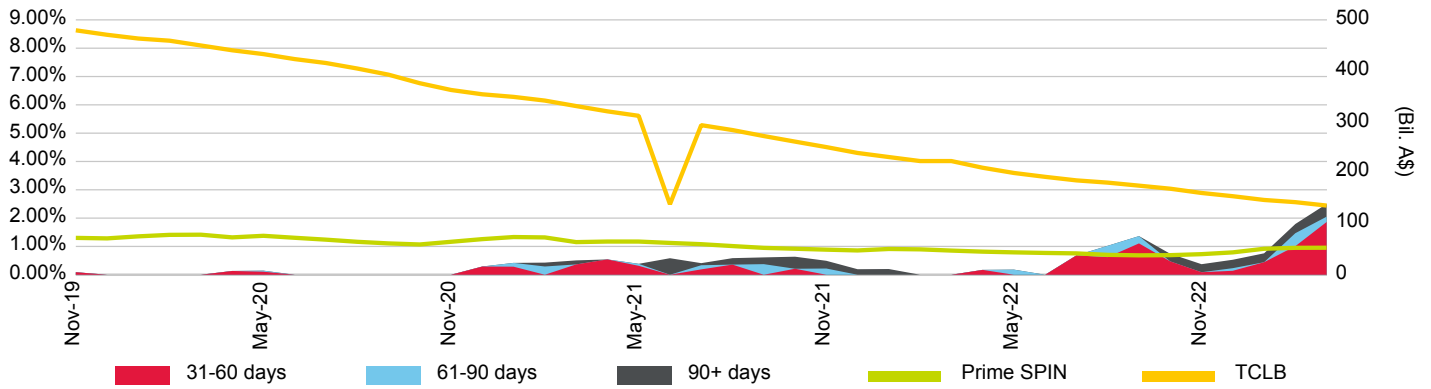

Loan Pool Repayment Trend and Outstanding Security Balance

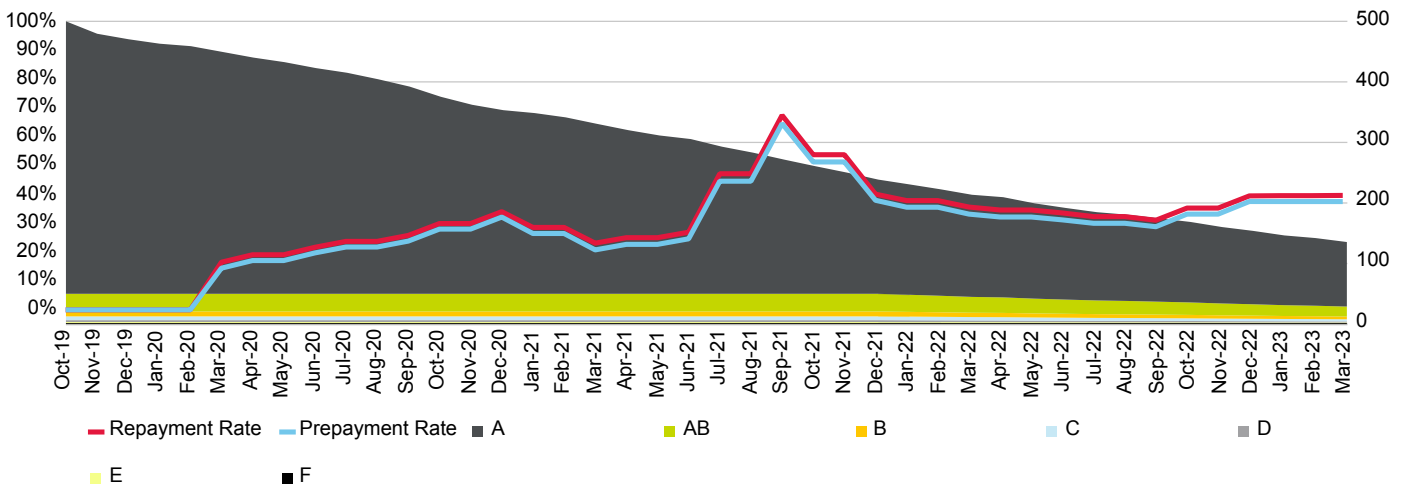

Current Loan To Value Ratio Distribution

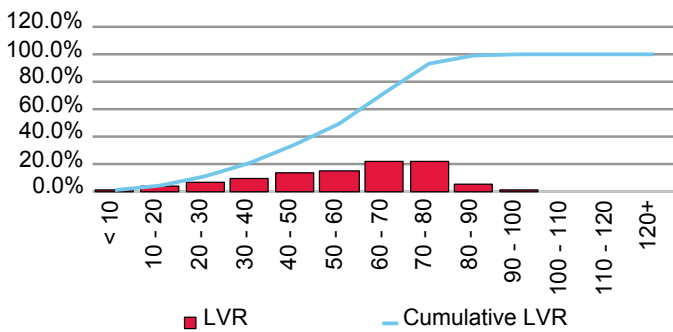

Current Loan Size Distribution (A\$,000)

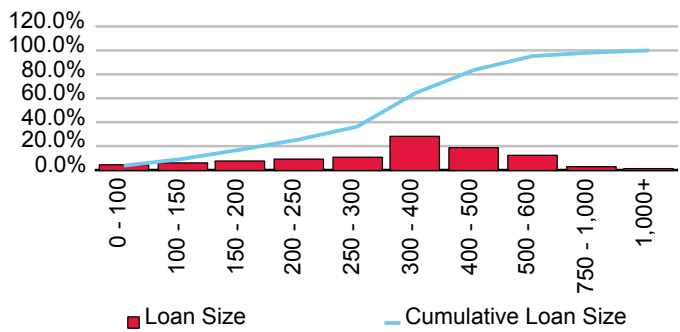

Cumulative Losses

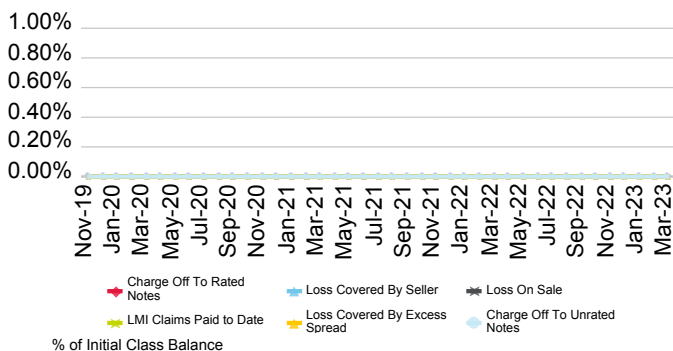

Current Geographic Distribution

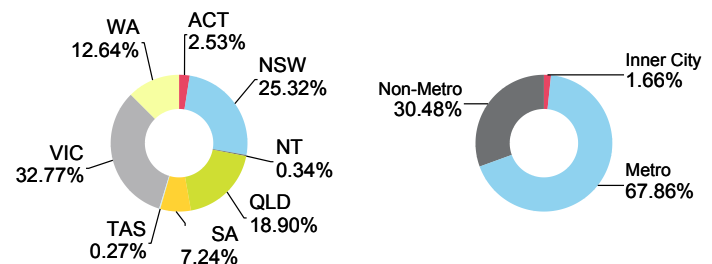

AFG 2020-1 Trust in respect of Series 2020-1

Originator	Servicer	Servicer Ranking	Outlook
AFG Securities Pty Ltd.	AFG Securities Pty Ltd.	Not Ranked	Not Applicable

Loan Pool Arrears Performance vs SPIN

Arrears Reported on a Scheduled Balance Basis

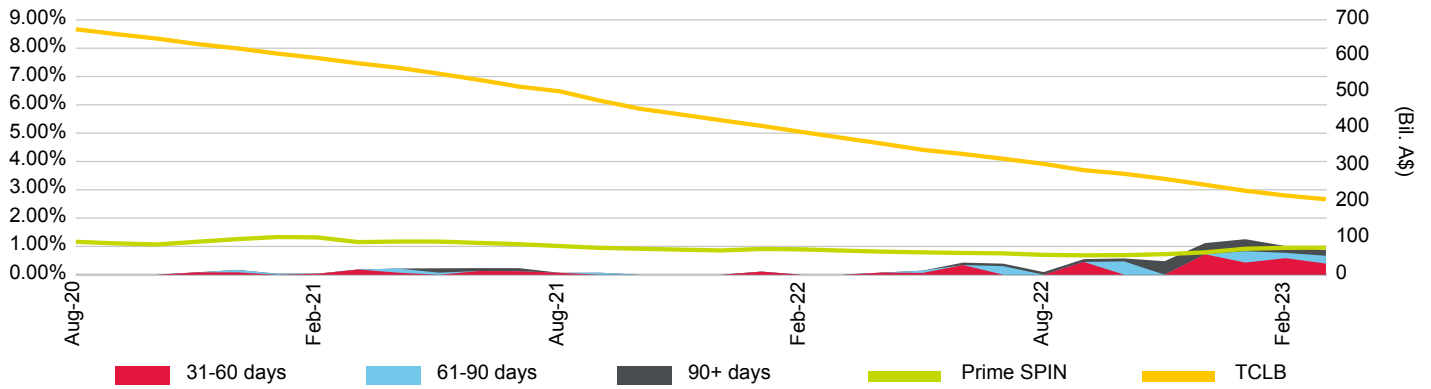

Loan Pool Repayment Trend and Outstanding Security Balance

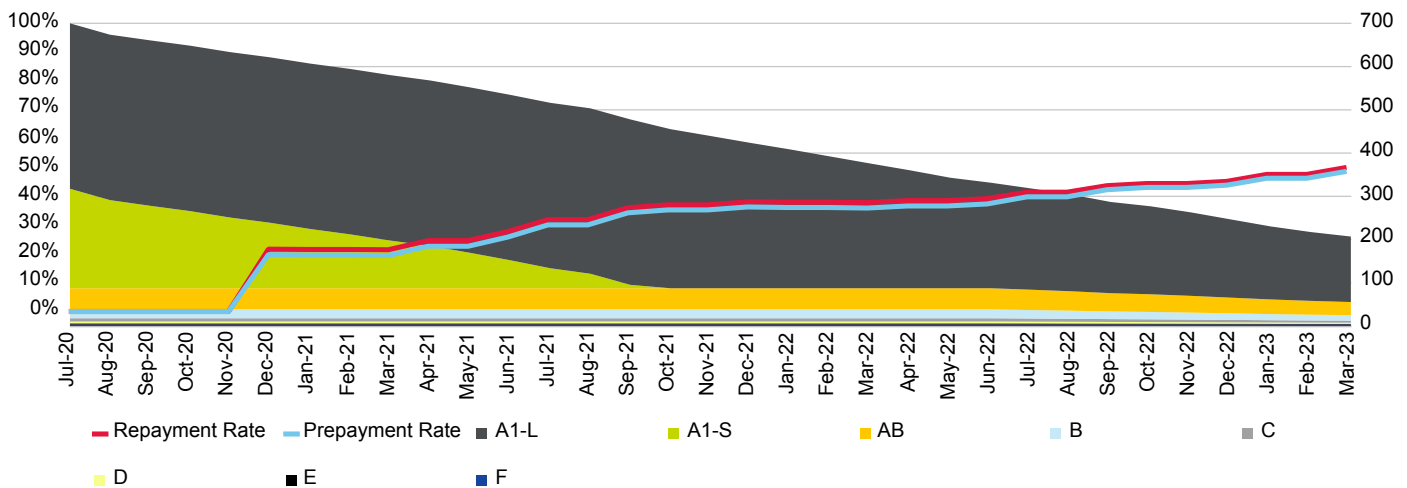

Current Loan To Value Ratio Distribution

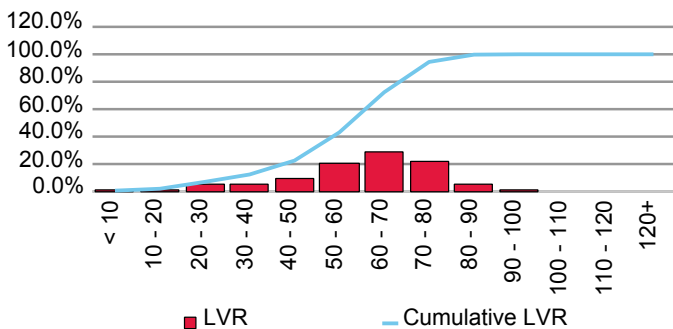

Current Loan Size Distribution (A\$,000)

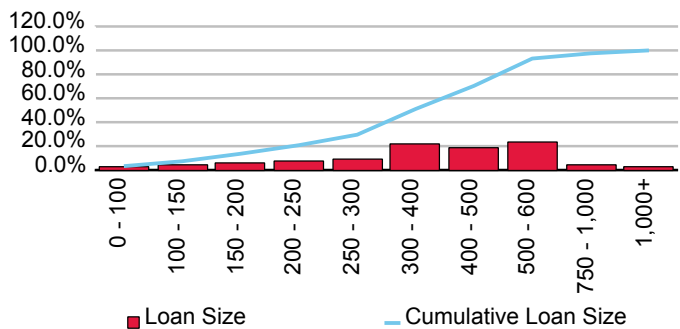

Cumulative Losses

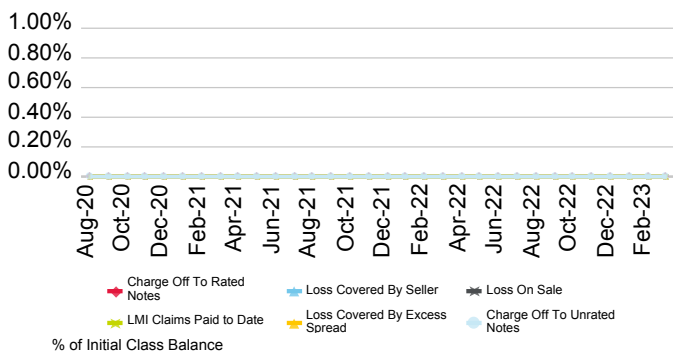

Current Geographic Distribution

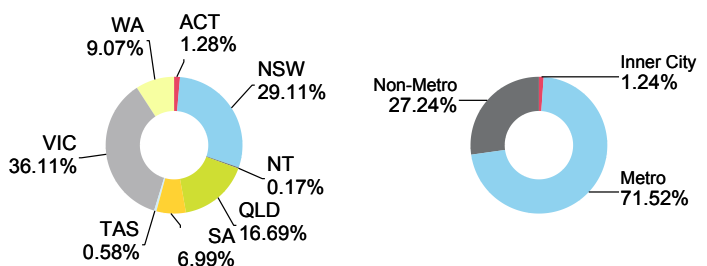

AFG 2021-1 Trust in respect of Series 2021-1

Originator	Servicer	Servicer Ranking	Outlook
AFG Securities Pty Ltd.	AFG Securities Pty Ltd.	Not Ranked	Not Applicable

Loan Pool Arrears Performance vs SPIN

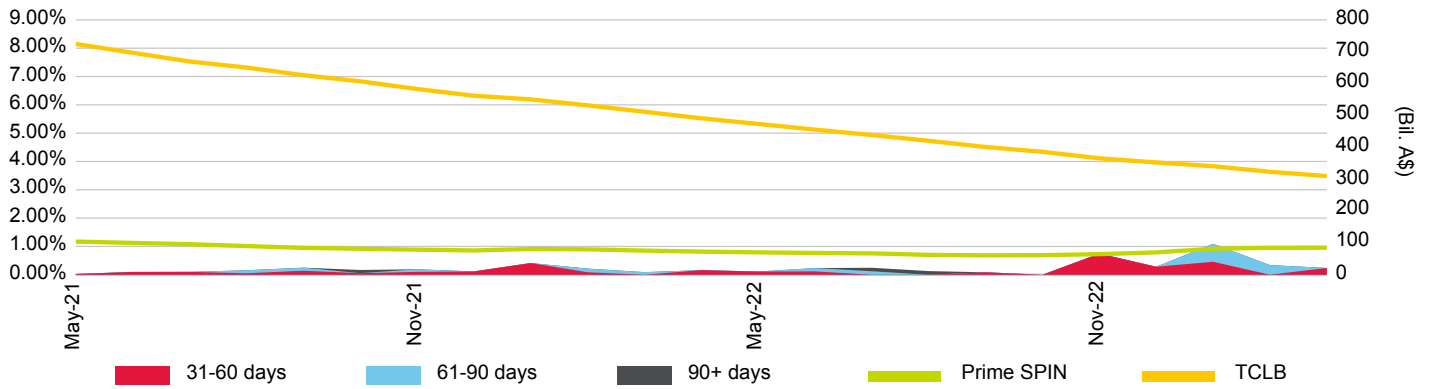

Loan Pool Repayment Trend and Outstanding Security Balance

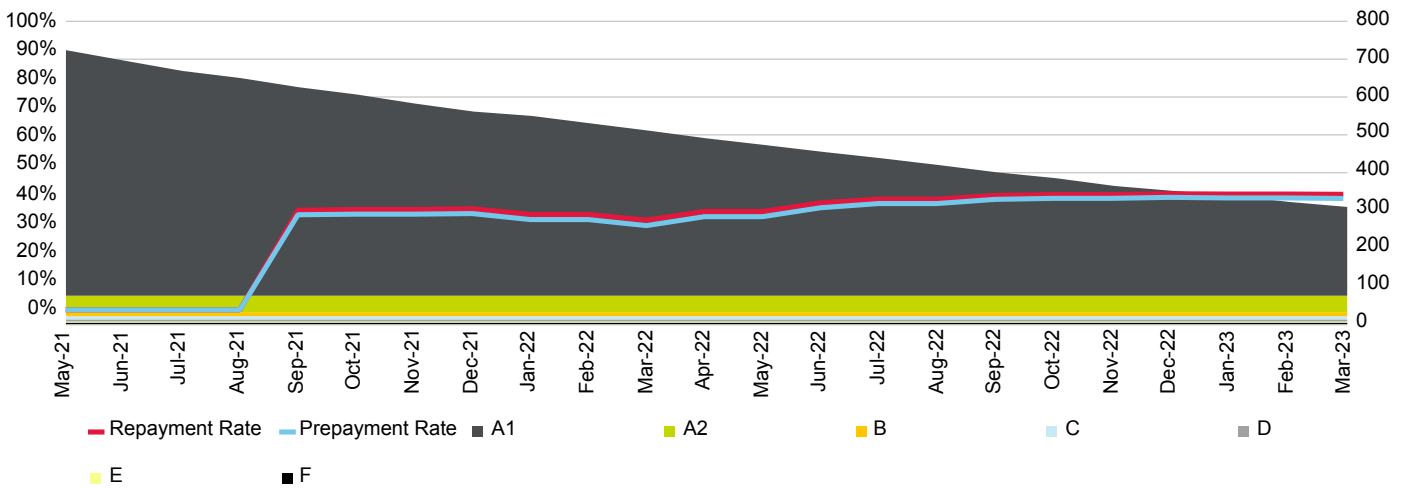

Current Loan To Value Ratio Distribution

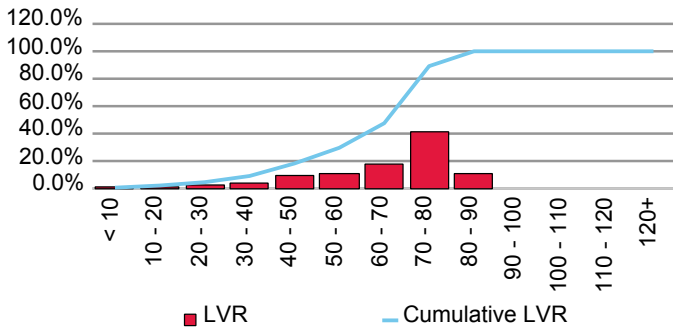

Current Loan Size Distribution (A\$,000)

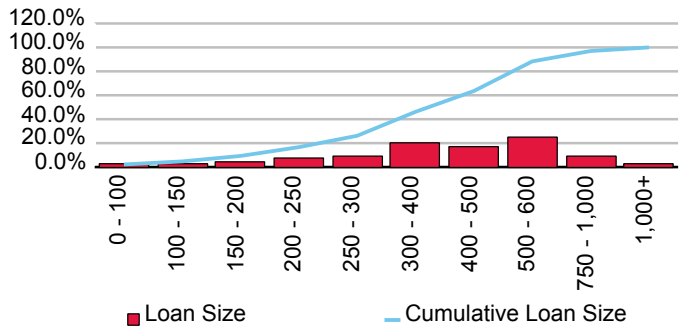

Cumulative Losses

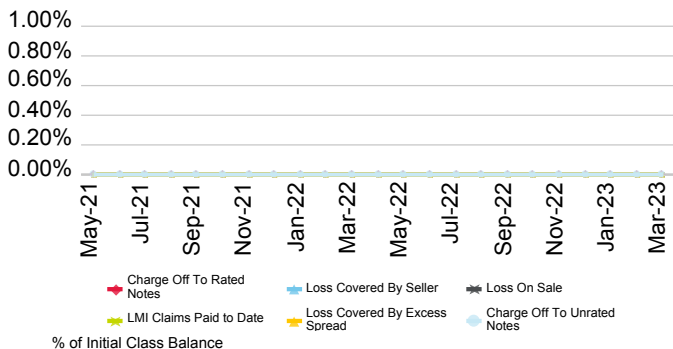

Current Geographic Distribution

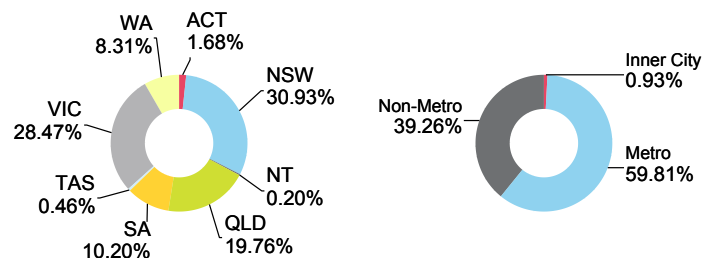

AFG 2021-2 Trust in respect of Series 2021-2

Originator	Servicer	Servicer Ranking	Outlook
AFG Securities Pty Ltd.	AFG Securities Pty Ltd.	Not Rated	Not Applicable

Loan Pool Arrears Performance vs SPIN

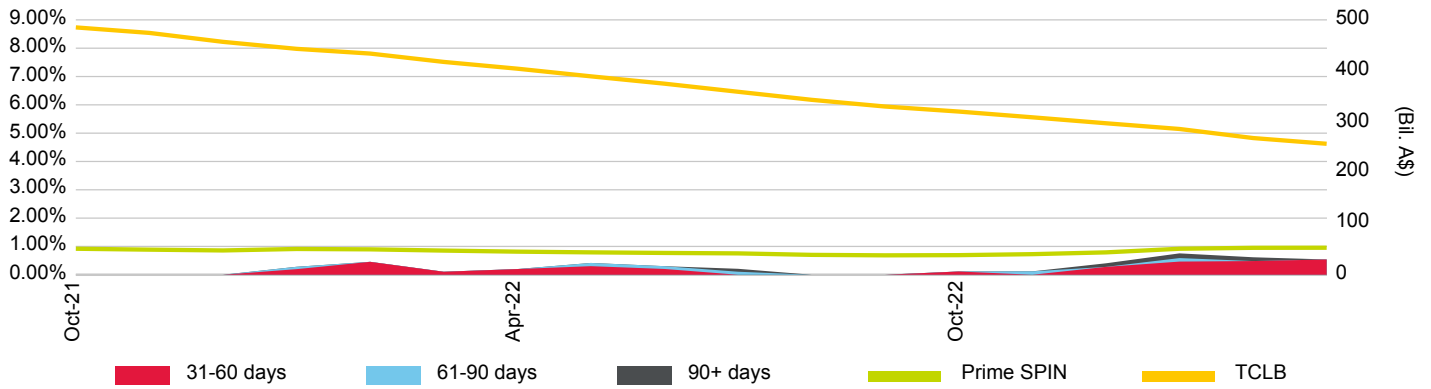

Loan Pool Repayment Trend and Outstanding Security Balance

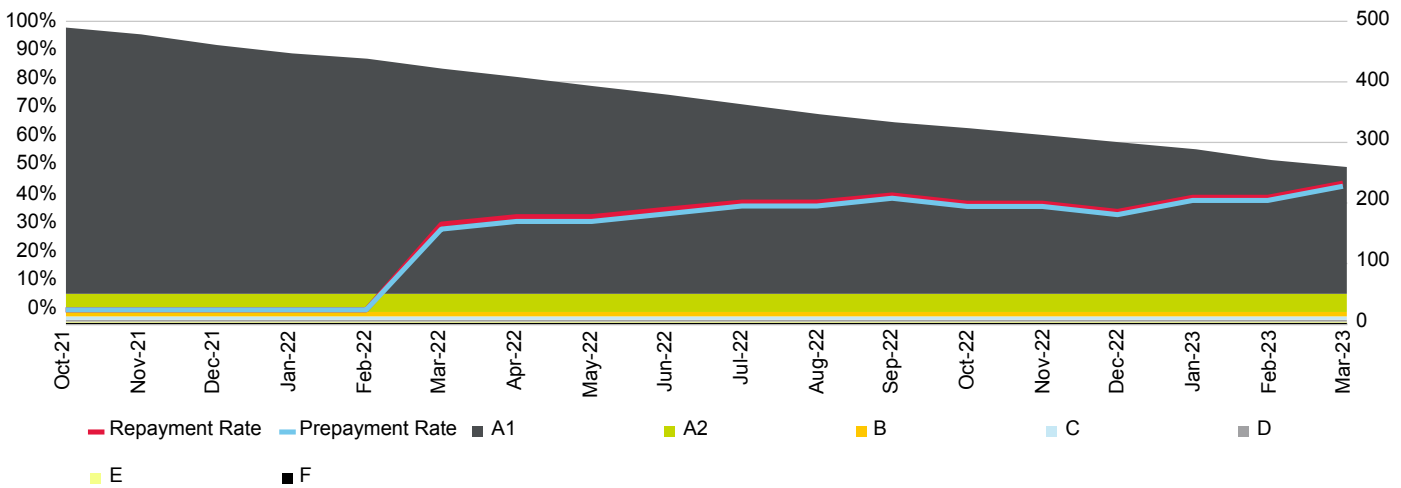

Current Loan To Value Ratio Distribution

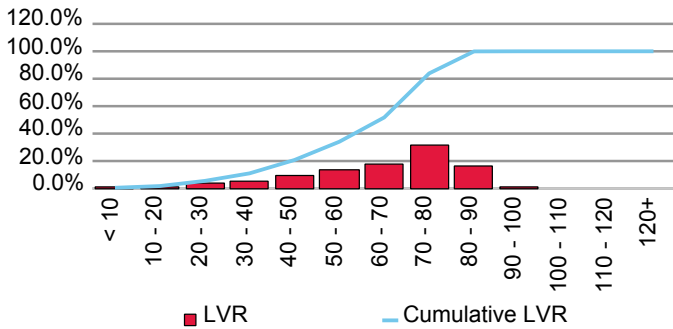

Current Loan Size Distribution (A\$,000)

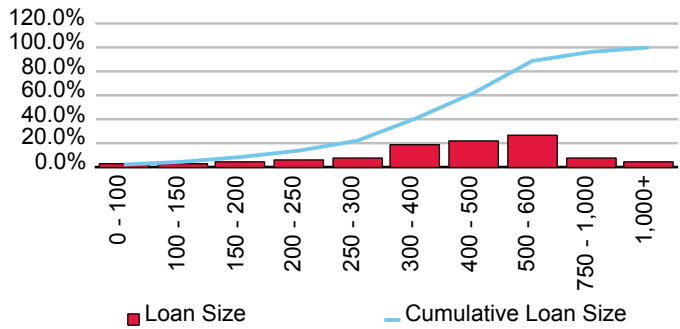

Cumulative Losses

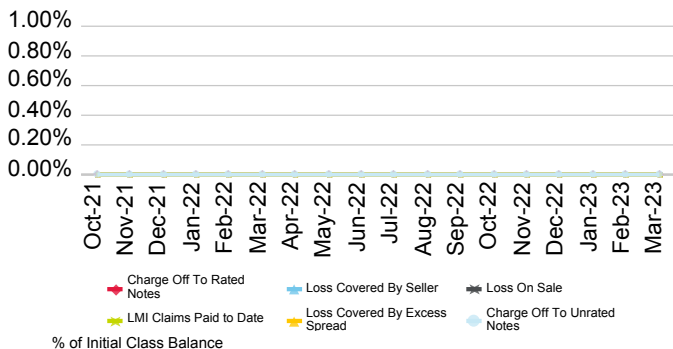

Current Geographic Distribution

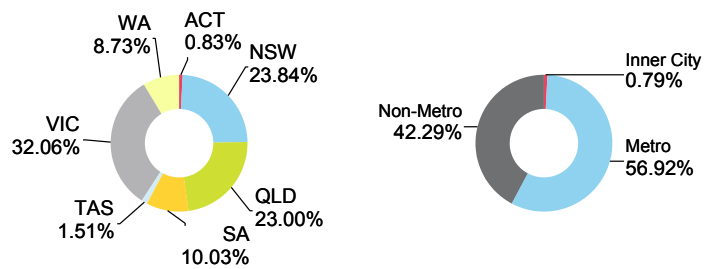

AFG 2022-1 Trust In Respect Of Series 2022-1

Originator	Servicer	Servicer Ranking	Outlook
AFG Securities Pty Ltd.	AFG Securities Pty Ltd.	Not Rated	Not Applicable

Loan Pool Arrears Performance vs SPIN

Arrears Reported on a Scheduled Balance Basis

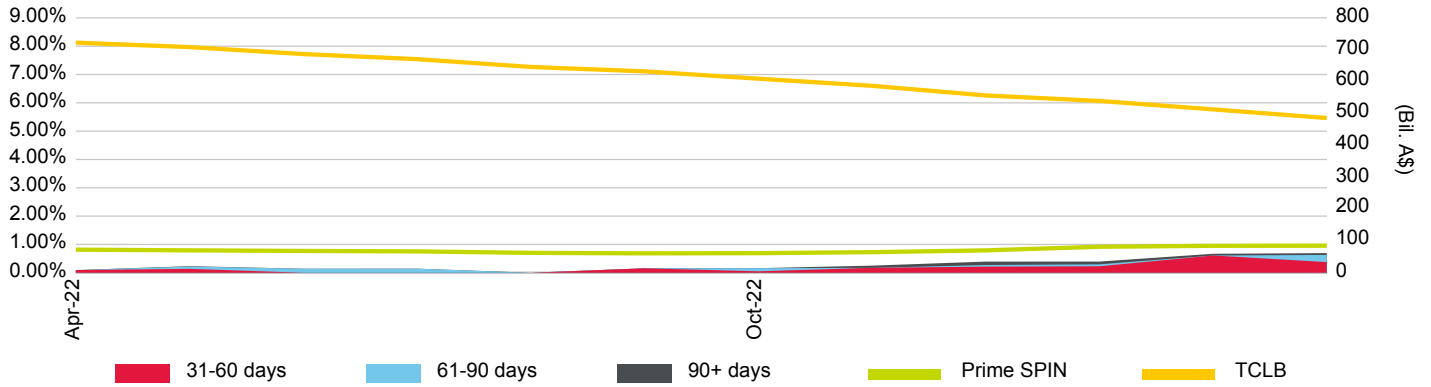

Loan Pool Repayment Trend and Outstanding Security Balance

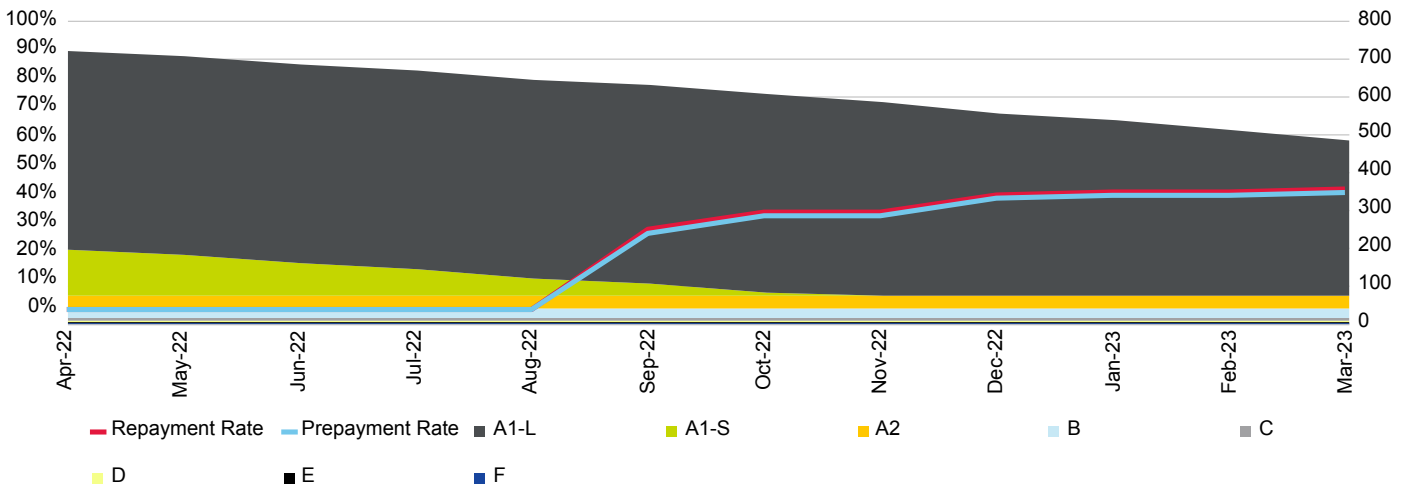

Current Loan To Value Ratio Distribution

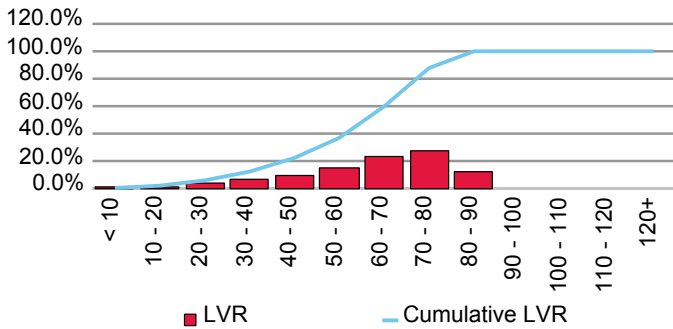

Current Loan Size Distribution (A\$,000)

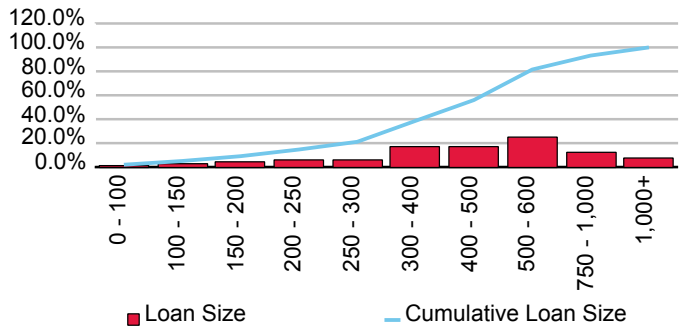

Cumulative Losses

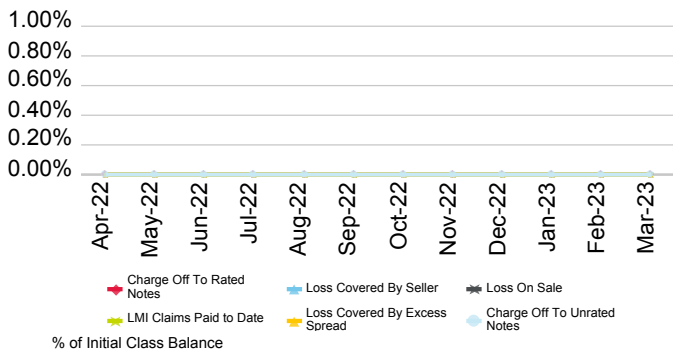

Current Geographic Distribution

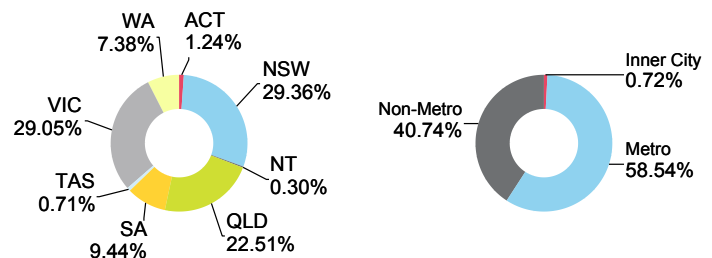

AFG 2022-2 Trust In Respect Of Series 2022-2

Originator	Servicer	Servicer Ranking	Outlook
AFG Securities Pty Ltd.	AFG Securities Pty Ltd.	Not Ranked	Not Applicable

Loan Pool Arrears Performance vs SPIN

Arrears Reported on a Scheduled Balance Basis

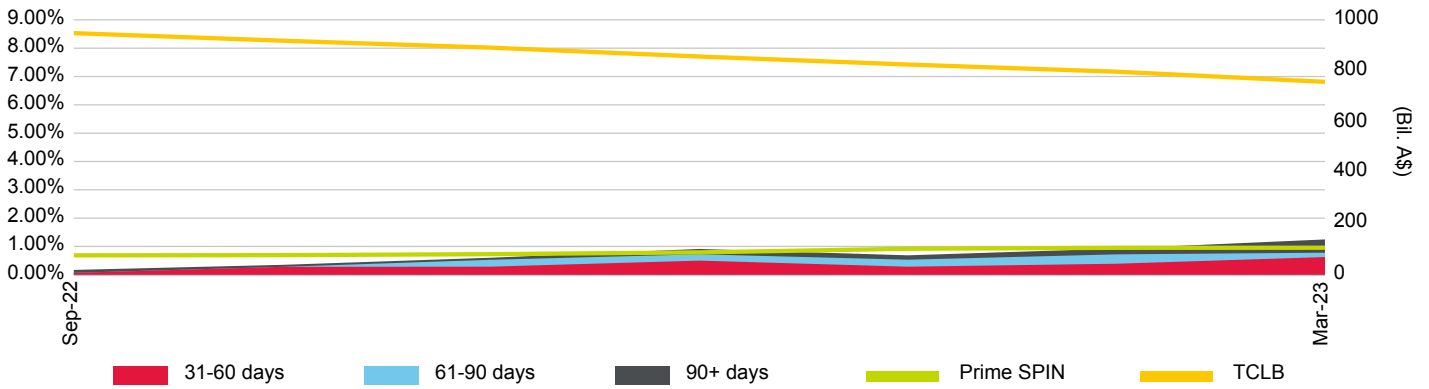

Loan Pool Repayment Trend and Outstanding Security Balance

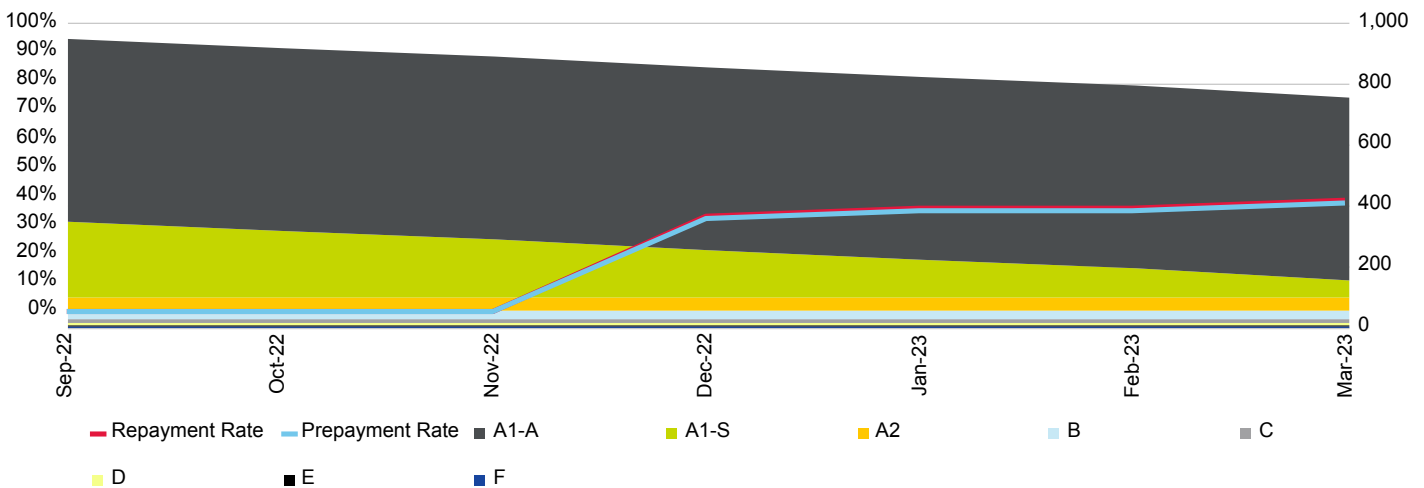

Current Loan To Value Ratio Distribution

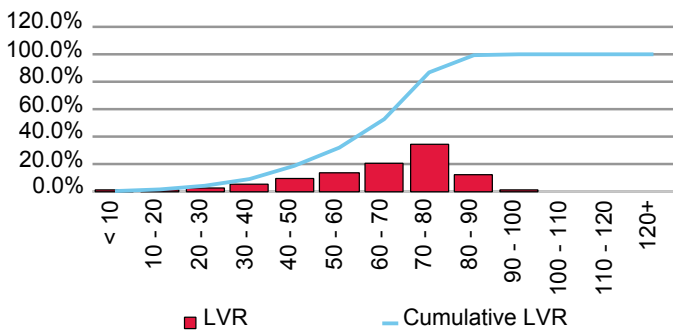

Current Loan Size Distribution (A\$,000)

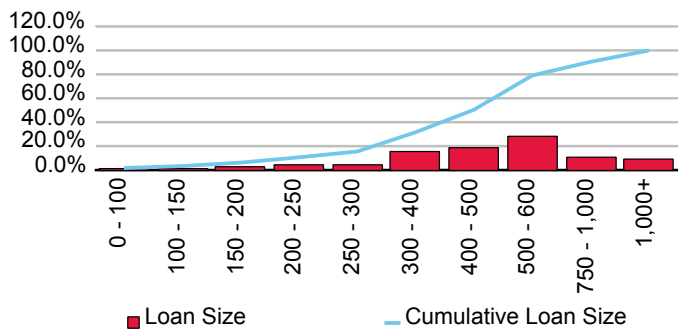

Cumulative Losses

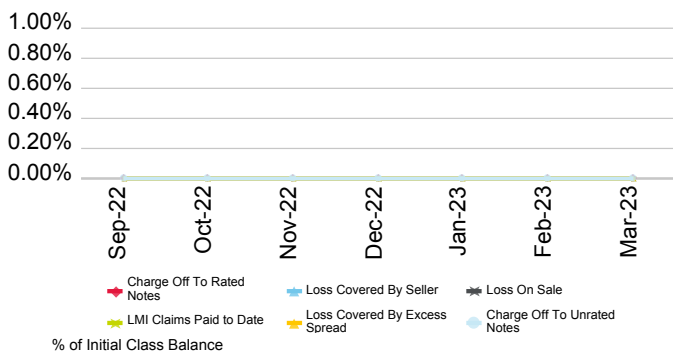

Current Geographic Distribution

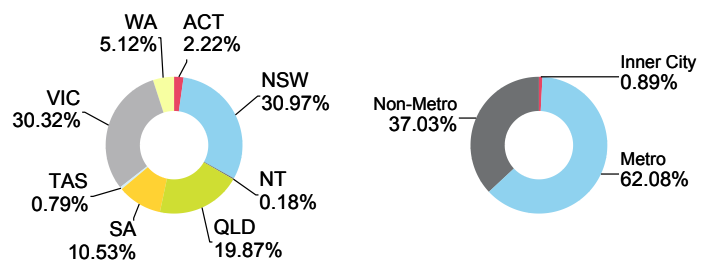

AIMS Home Loans Pty. Ltd.

First Issue Released	Total # Domestic Issues	Total # Cross Border Issues	# Outstanding	Value Outstanding
4-Sep-00	5	0	3	Mil. A\$ 17.05

Loan Pool Arrears Performance vs Prime SPIN

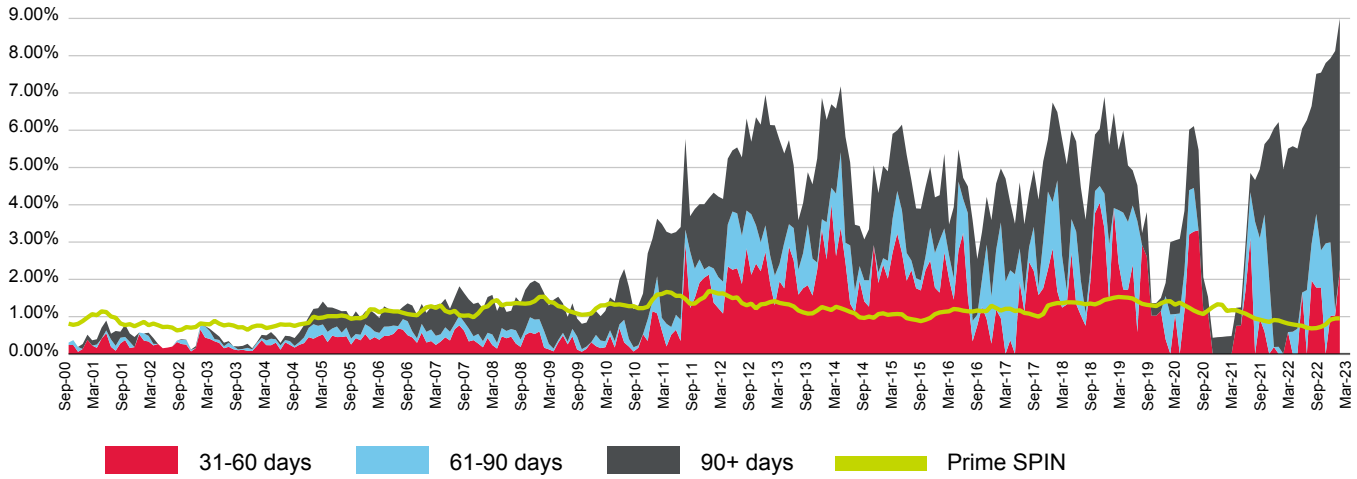

(%)	Apr-22	May-22	Jun-22	Jul-22	Aug-22	Sep-22	Oct-22	Nov-22	Dec-22	Jan-23	Feb-23	Mar-23
31-60 days	0.59	0.00	0.00	1.65	0.00	1.97	1.78	1.78	0.00	1.02	1.03	2.26
61-90 days	0.00	0.60	0.68	0.00	1.71	0.99	1.98	1.00	2.97	1.98	0.14	0.00
90+ days	4.92	4.98	4.83	4.40	4.56	3.69	3.76	4.77	4.84	4.93	6.95	7.16
Total	5.50	5.57	5.51	6.05	6.27	6.65	7.51	7.55	7.81	7.93	8.13	9.43
Prime SPIN	0.81	0.79	0.77	0.75	0.70	0.69	0.69	0.73	0.79	0.92	0.95	0.95

Prepayment & Repayment Rates vs Prime SPPI

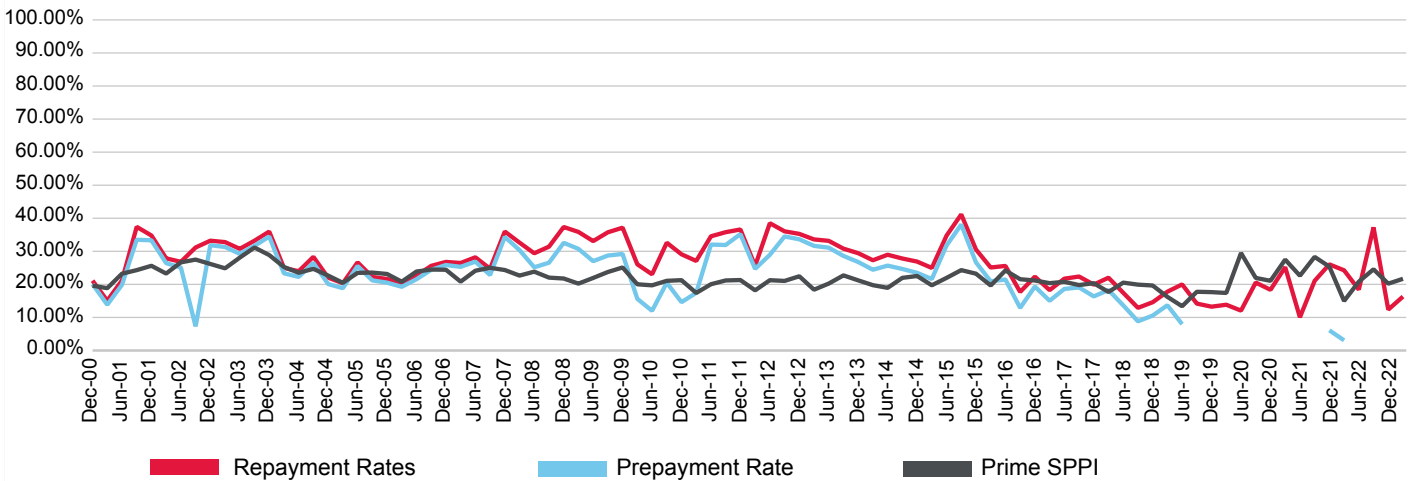

(%)	Jun-20	Sep-20	Dec-20	Mar-21	Jun-21	Sep-21	Dec-21	Mar-22	Jun-22	Sep-22	Dec-22	Mar-23
Prepayment	-6.38	3.32	-0.11	7.01	-11.56	-0.45	6.11	3.07	-5.11	17.22	-16.14	-12.23
Repayment	12.06	20.56	18.36	25.20	10.04	21.07	26.05	24.26	18.42	37.25	12.37	16.31
Prime SPPI	29.49	21.96	21.08	27.49	22.62	28.31	25.37	14.98	20.81	24.57	20.22	21.69

AIMS 2004-1 Trust

Originator	Servicer	Servicer Ranking	Outlook
AIMS Home Loans Pty. Ltd.	AIMS Home Loans Pty. Ltd.	Not Ranked	Not Applicable

Loan Pool Arrears Performance vs SPIN

Arrears Reported on a Scheduled Balance Basis

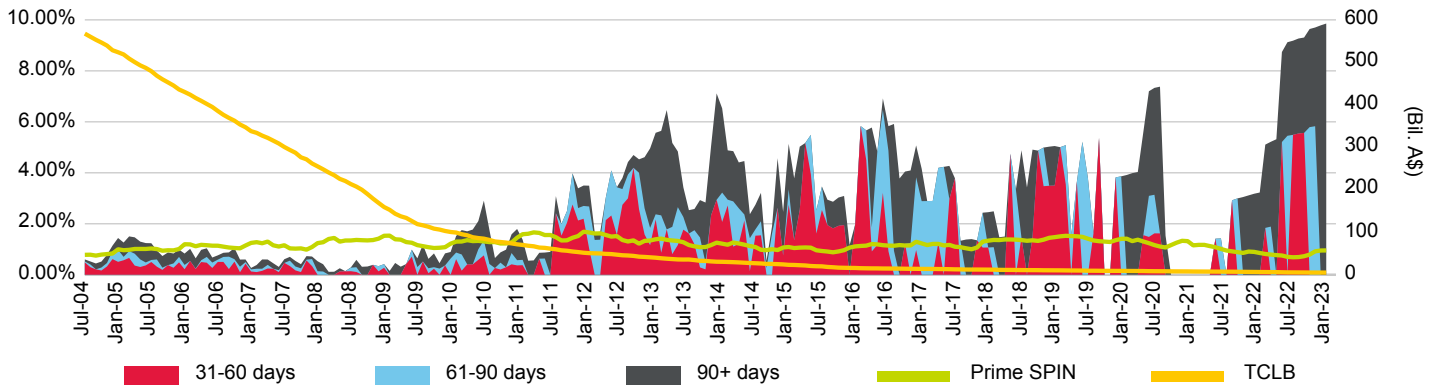

Loan Pool Repayment Trend and Outstanding Security Balance

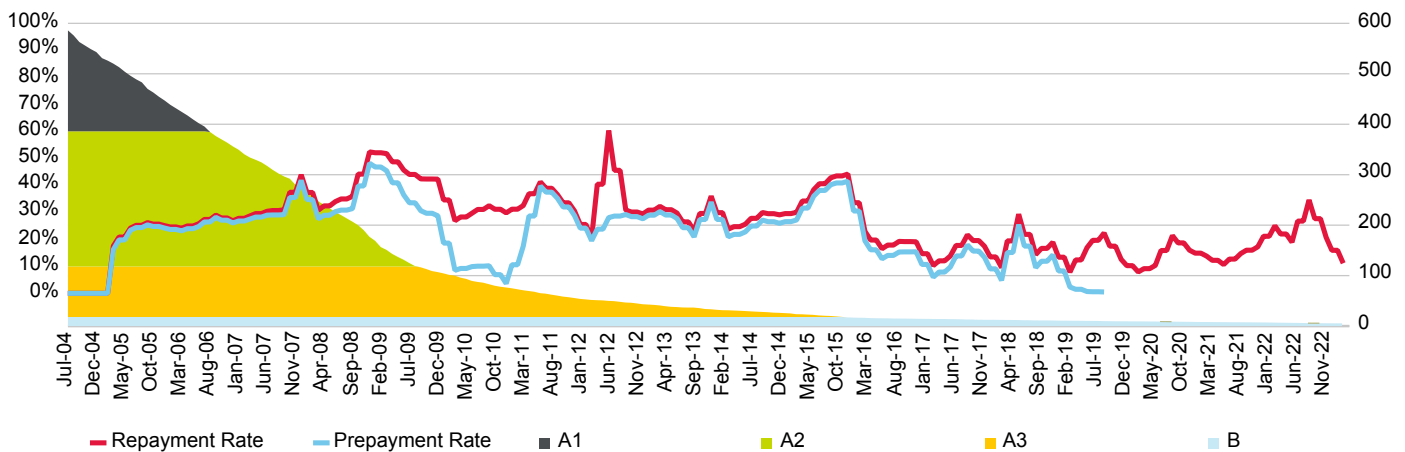

Current Loan To Value Ratio Distribution

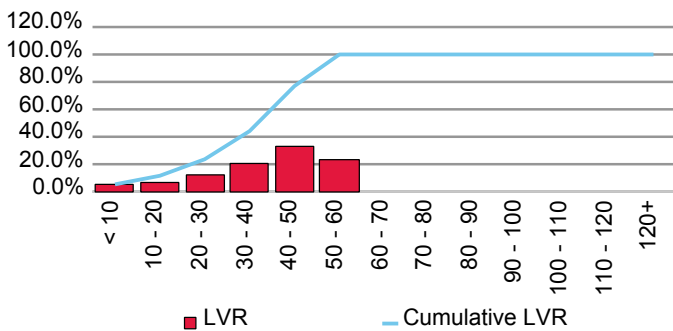

Current Loan Size Distribution (A\$,000)

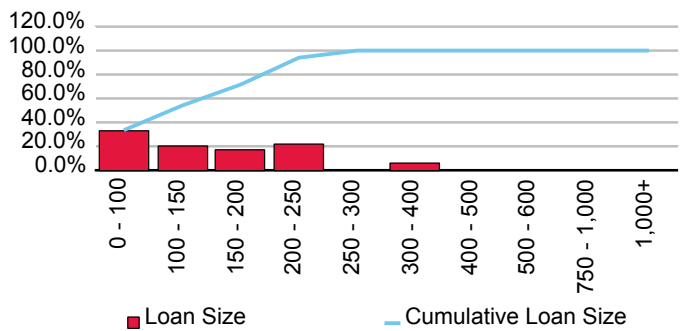

Cumulative Losses

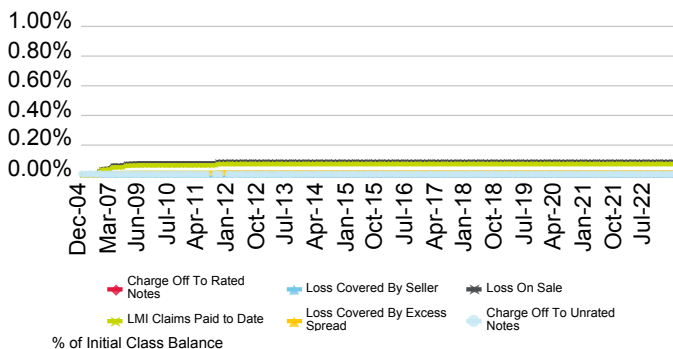

Current Geographic Distribution

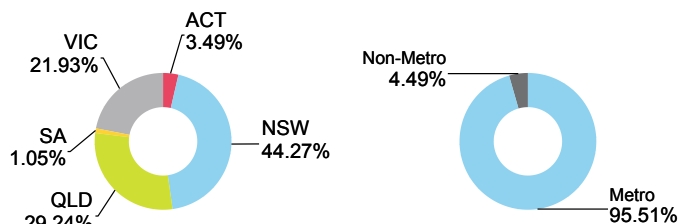

AIMS 2005-1 Trust

Originator	Servicer	Servicer Ranking	Outlook
AIMS Home Loans Pty. Ltd.	AIMS Home Loans Pty. Ltd.	Not Ranked	Not Applicable

Loan Pool Arrears Performance vs SPIN

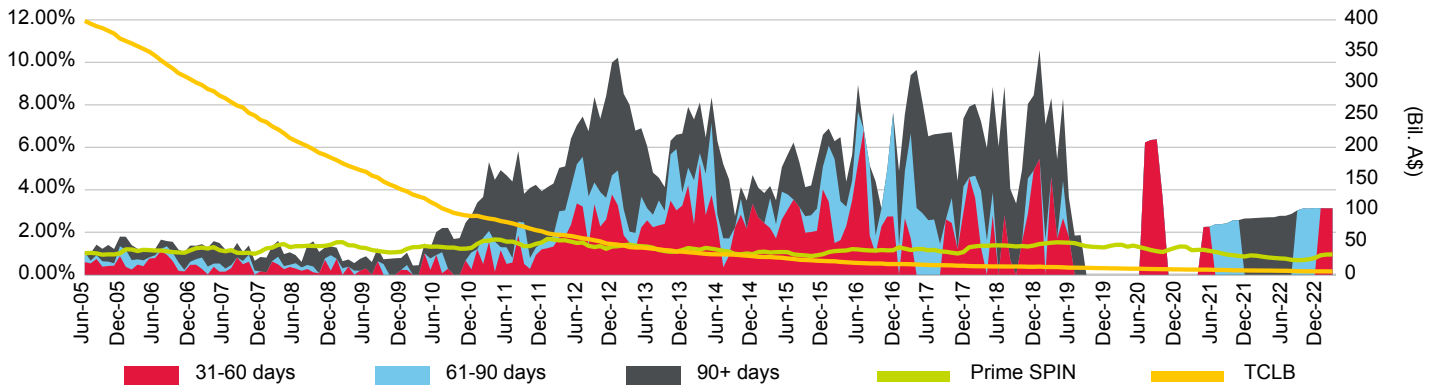

Loan Pool Repayment Trend and Outstanding Security Balance

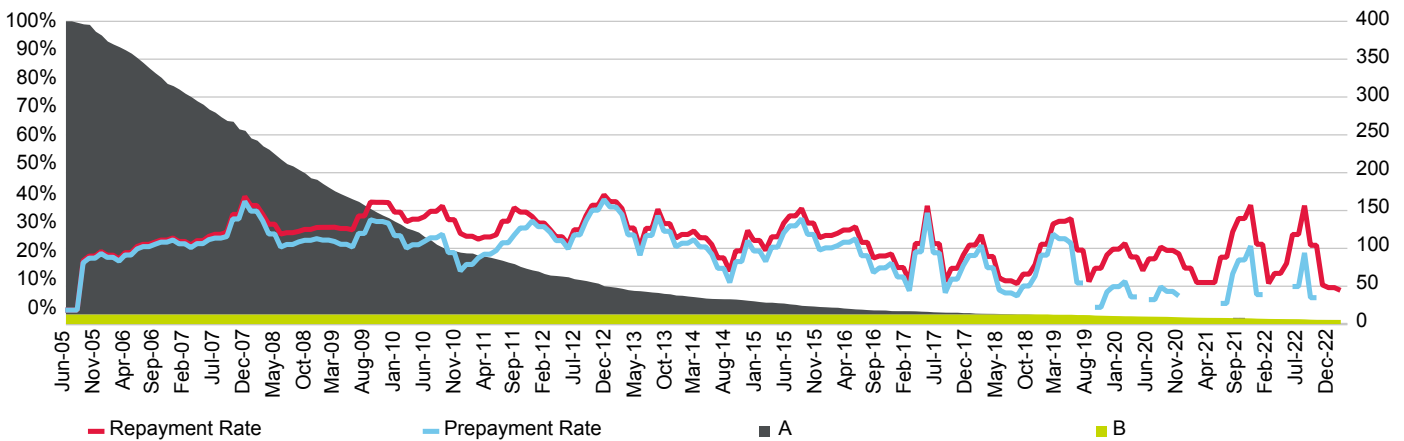

Current Loan To Value Ratio Distribution

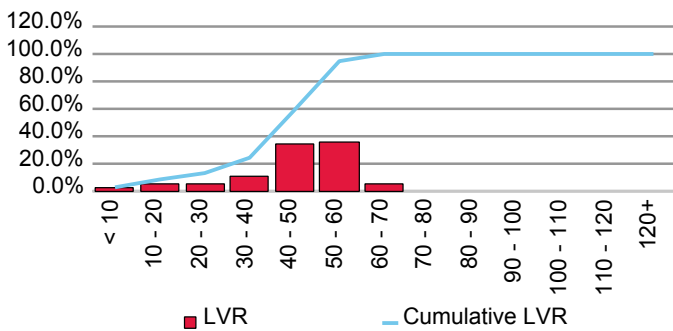

Current Loan Size Distribution (A\$,000)

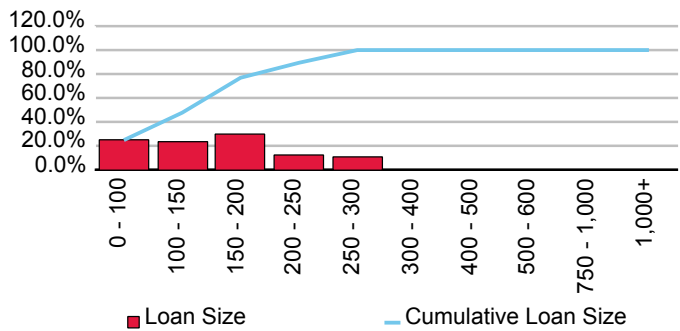

Cumulative Losses

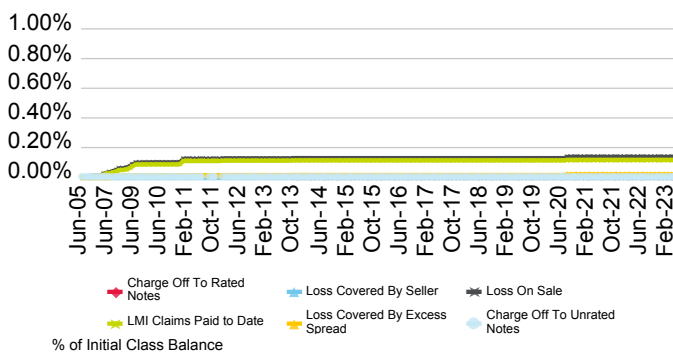

Current Geographic Distribution

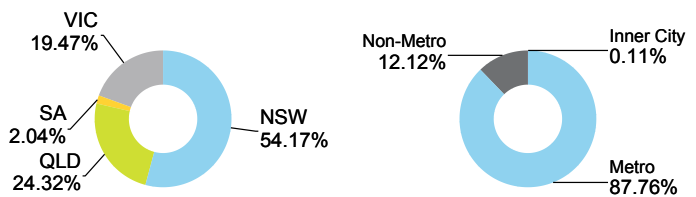

AIMS 2007-1 Trust

Originator	Servicer	Servicer Ranking	Outlook
AIMS Home Loans Pty. Ltd.	AIMS Securitisation Pty. Ltd.	Not Ranked	Not Applicable

Loan Pool Arrears Performance vs SPIN

Arrears Reported on a Scheduled Balance Basis

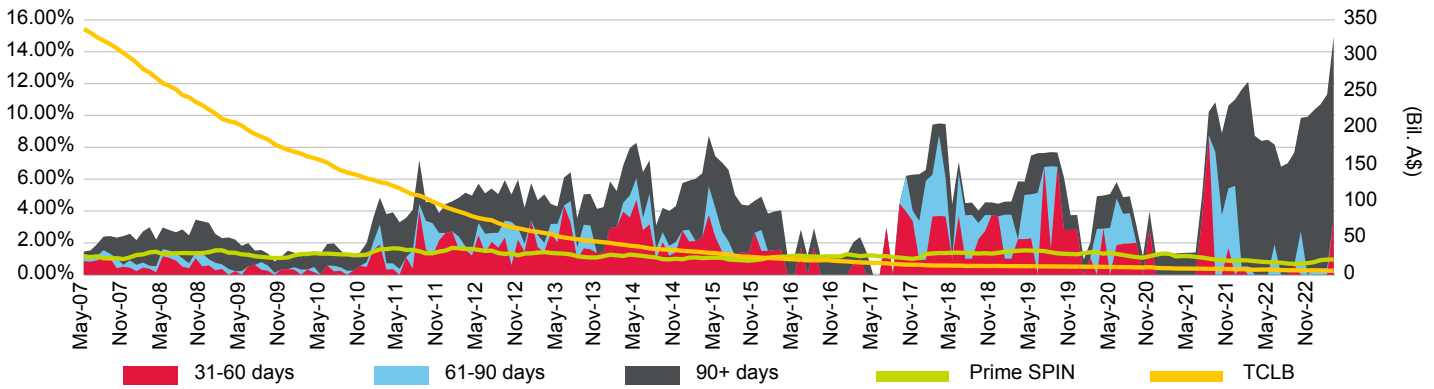

Loan Pool Repayment Trend and Outstanding Security Balance

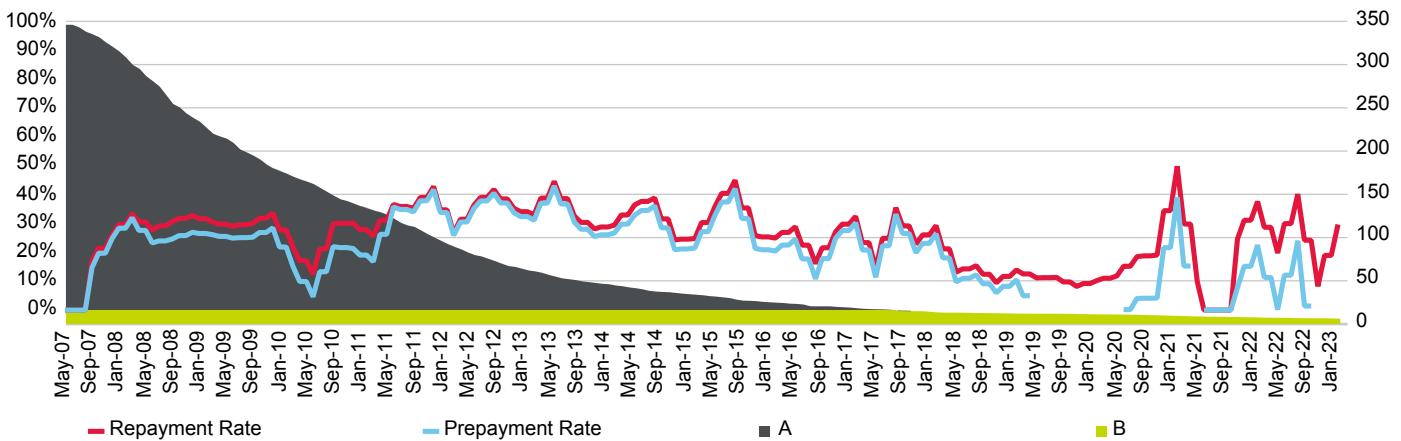

Current Loan To Value Ratio Distribution

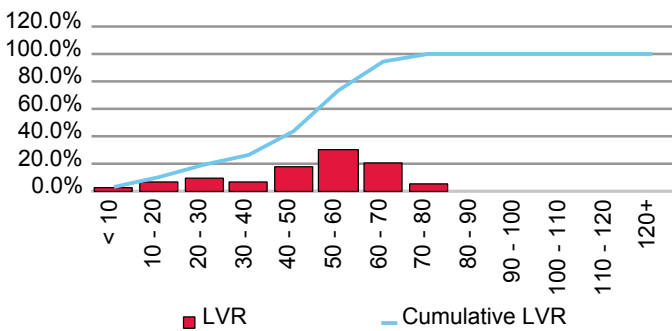

Current Loan Size Distribution (A\$,000)

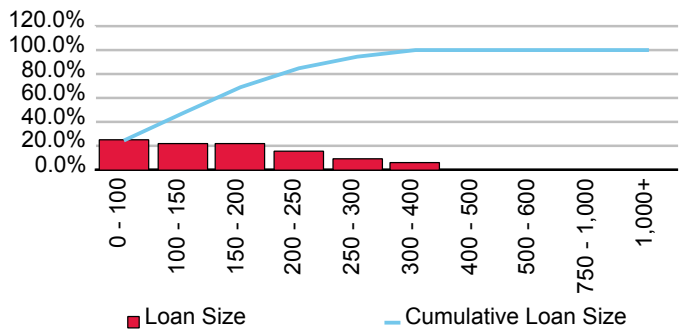

Cumulative Losses

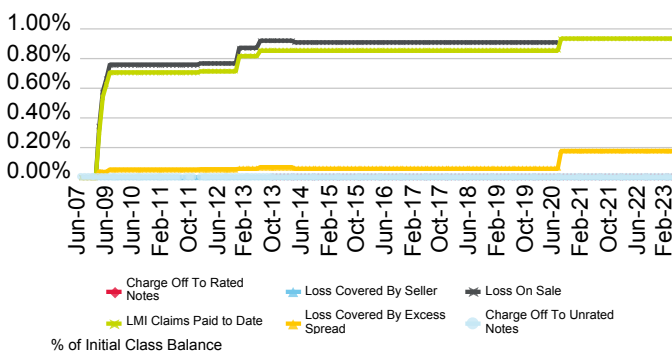

Current Geographic Distribution

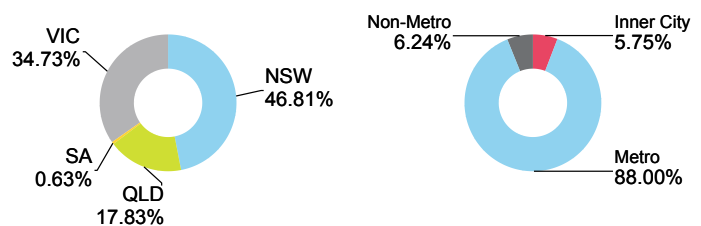

AMP Bank Ltd.

First Issue Released	Total # Domestic Issues	Total # Cross Border Issues	# Outstanding	Value Outstanding
3-Oct-97	25	3	11	Mil. A\$ 7,166.10

Loan Pool Arrears Performance vs Prime SPIN

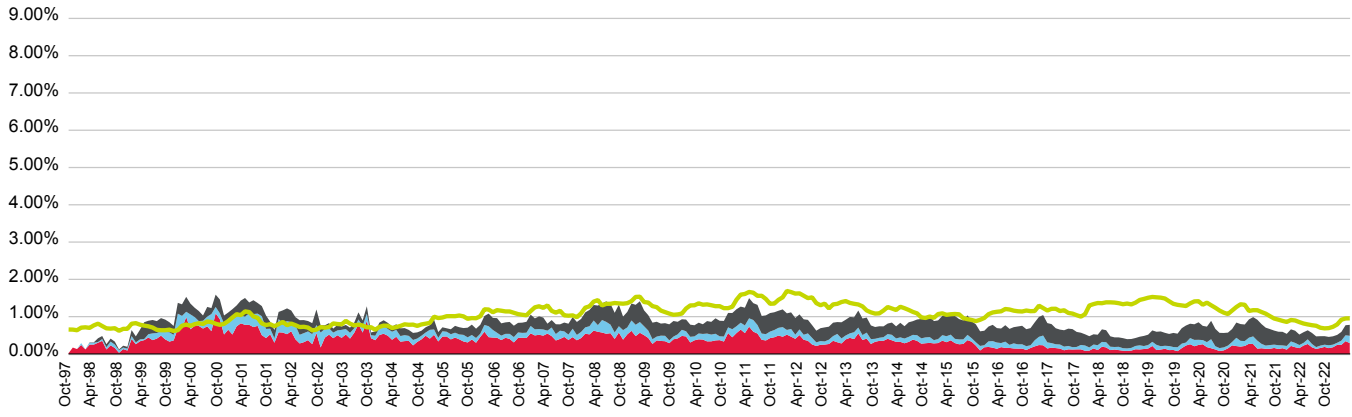

■ 31-60 days
 ■ 61-90 days
 ■ 90+ days
 ■ Prime SPIN

(%)	Apr-22	May-22	Jun-22	Jul-22	Aug-22	Sep-22	Oct-22	Nov-22	Dec-22	Jan-23	Feb-23	Mar-23
31-60 days	0.23	0.27	0.18	0.13	0.16	0.19	0.16	0.18	0.24	0.24	0.34	0.29
61-90 days	0.07	0.13	0.09	0.05	0.06	0.06	0.08	0.07	0.06	0.11	0.16	0.20
90+ days	0.29	0.24	0.30	0.29	0.25	0.23	0.22	0.22	0.21	0.23	0.27	0.29
Total	0.58	0.63	0.56	0.47	0.47	0.48	0.46	0.47	0.51	0.59	0.77	0.78
Prime SPIN	0.81	0.79	0.77	0.75	0.70	0.69	0.69	0.73	0.79	0.92	0.95	0.95

Prepayment & Repayment Rates vs Prime SPPI

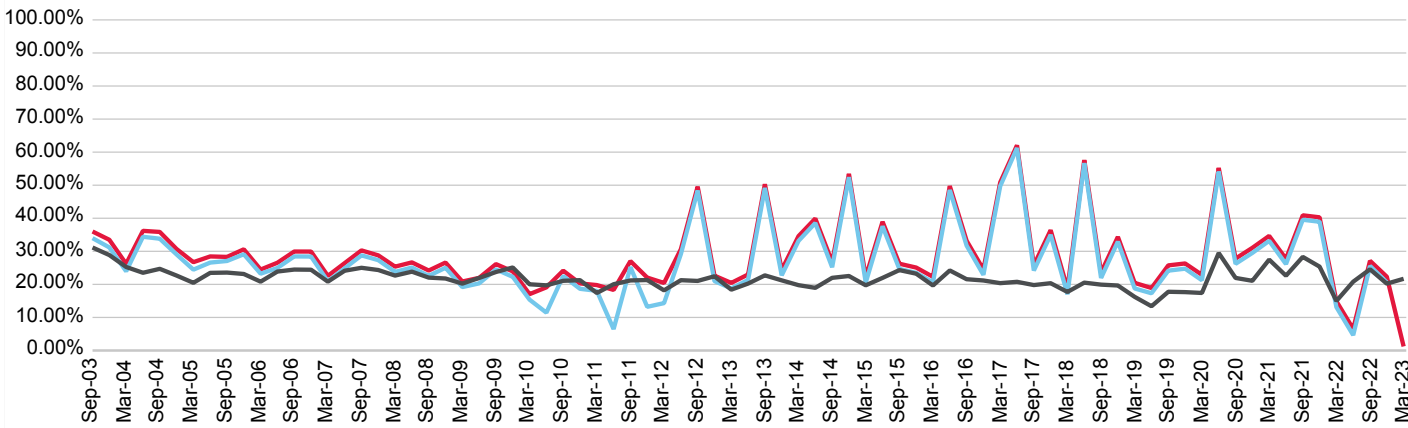

■ Repayment Rates
 ■ Prepayment Rate
 ■ Prime SPPI

(%)	Jun-20	Sep-20	Dec-20	Mar-21	Jun-21	Sep-21	Dec-21	Mar-22	Jun-22	Sep-22	Dec-22	Mar-23
Prepayment	54.14	26.21	29.52	33.16	26.14	39.55	38.95	13.13	4.65	25.57	20.61	-0.73
Repayment	55.23	27.80	31.05	34.66	27.72	40.89	40.28	14.91	6.52	27.13	22.33	1.23
Prime SPPI	29.49	21.96	21.08	27.49	22.62	28.31	25.37	14.98	20.81	24.57	20.22	21.69

Progress 2008-1R Trust

Originator	Servicer	Servicer Ranking	Outlook
AMP Bank Ltd.	AMP Bank Ltd.	Not Ranked	Not Applicable

Loan Pool Arrears Performance vs SPIN

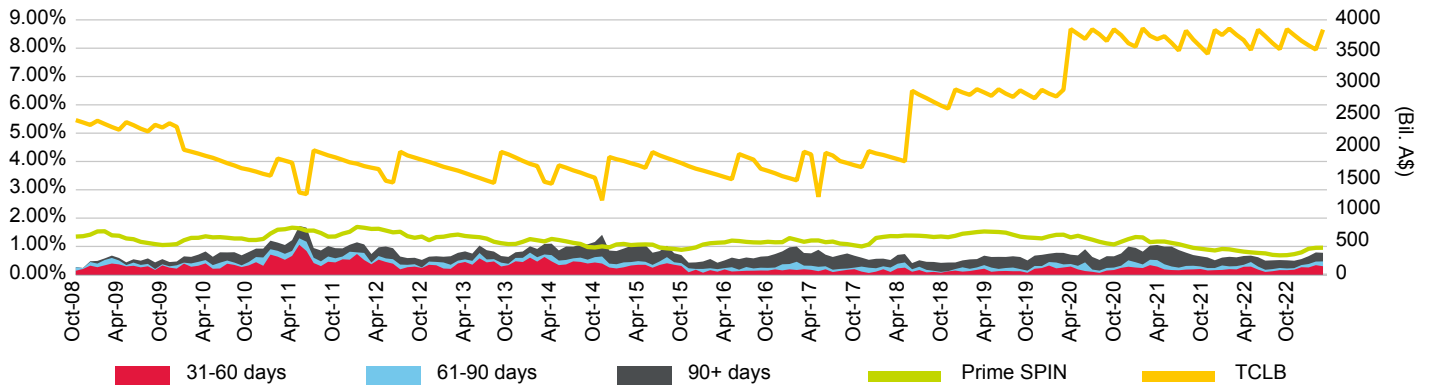

Loan Pool Repayment Trend and Outstanding Security Balance

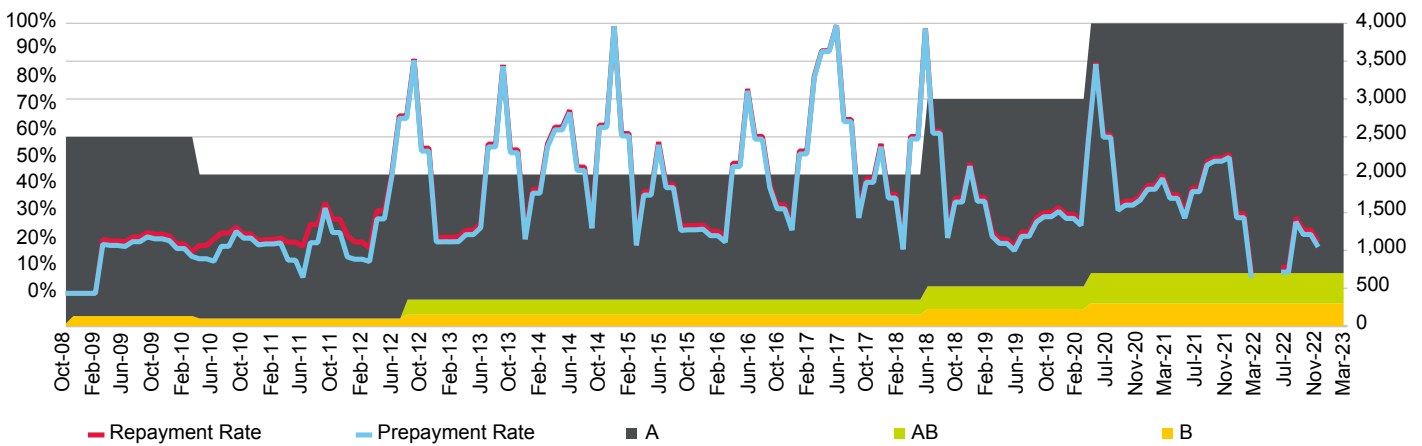

Current Loan To Value Ratio Distribution

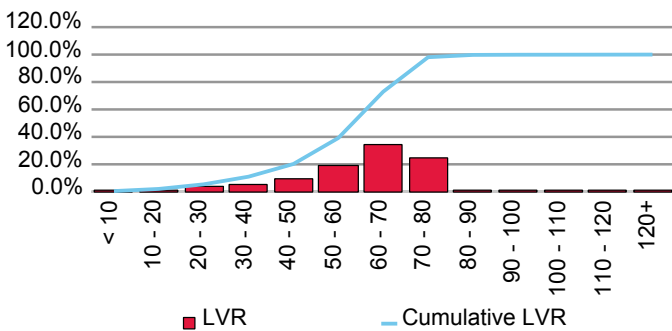

Current Loan Size Distribution (A\$,000)

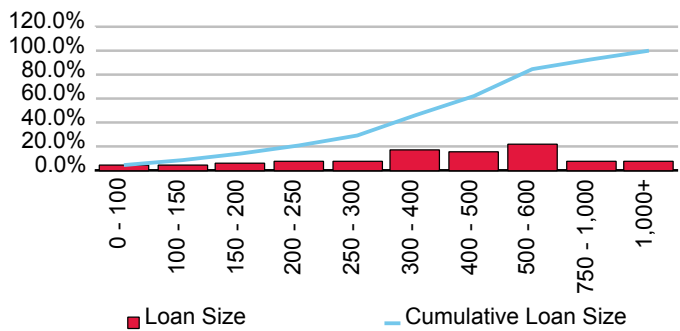

Cumulative Losses

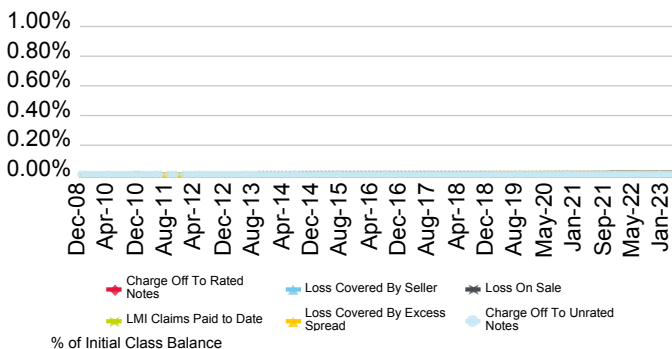

Current Geographic Distribution

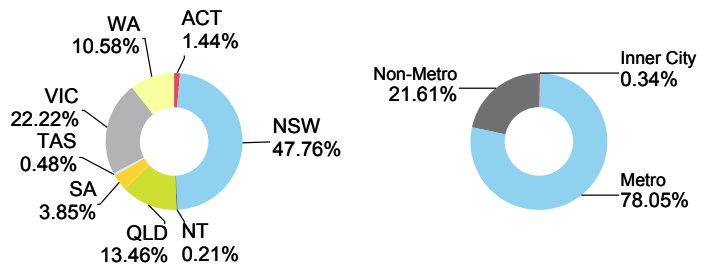

Progress 2014-1 Trust

Originator	Servicer	Servicer Ranking	Outlook
AMP Bank Ltd.	AMP Bank Ltd.	Not Rated	Not Applicable

Loan Pool Arrears Performance vs SPIN

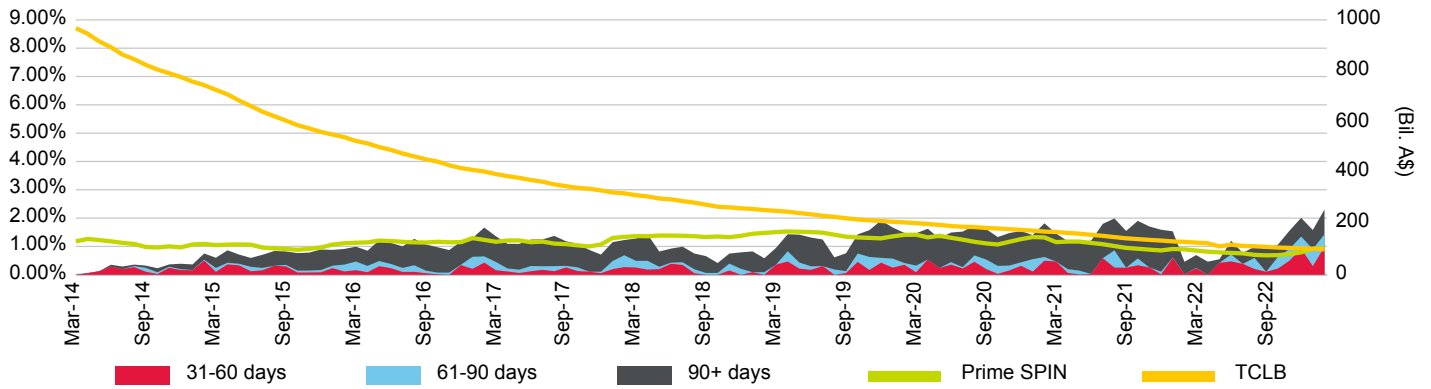

Loan Pool Repayment Trend and Outstanding Security Balance

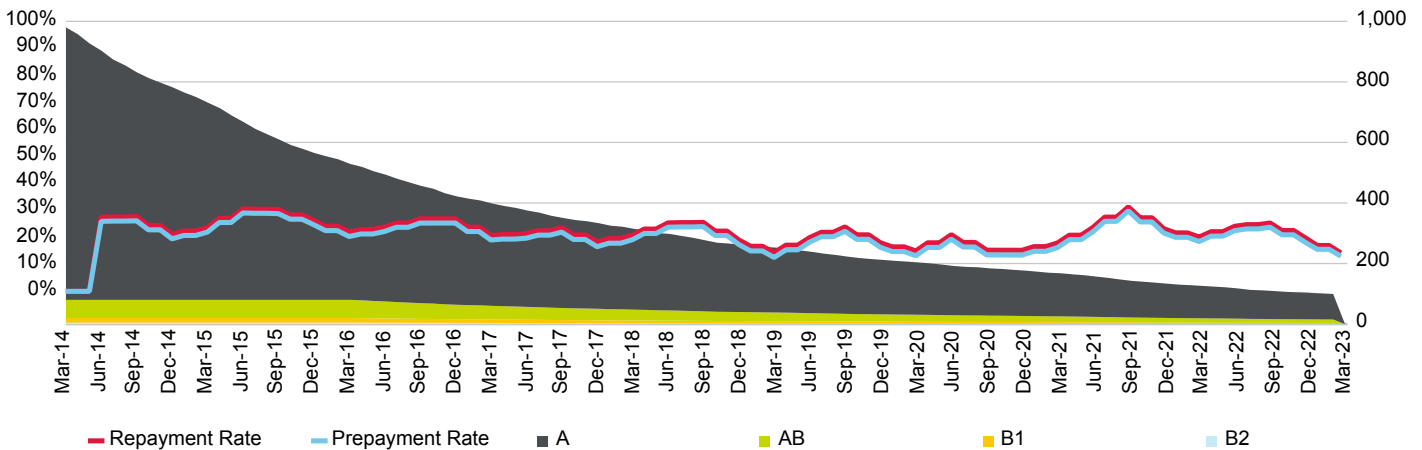

Current Loan To Value Ratio Distribution

Current Loan Size Distribution (A\$,000)

Cumulative Losses

Current Geographic Distribution

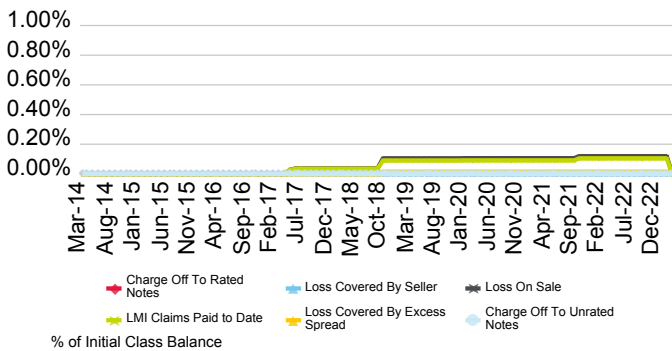

Progress 2016-1 Trust

Originator	Servicer	Servicer Ranking	Outlook
AMP Bank Ltd.	AMP Bank Ltd.	Not Rated	Not Applicable

Loan Pool Arrears Performance vs SPIN

Arrears Reported on a Scheduled Balance Basis

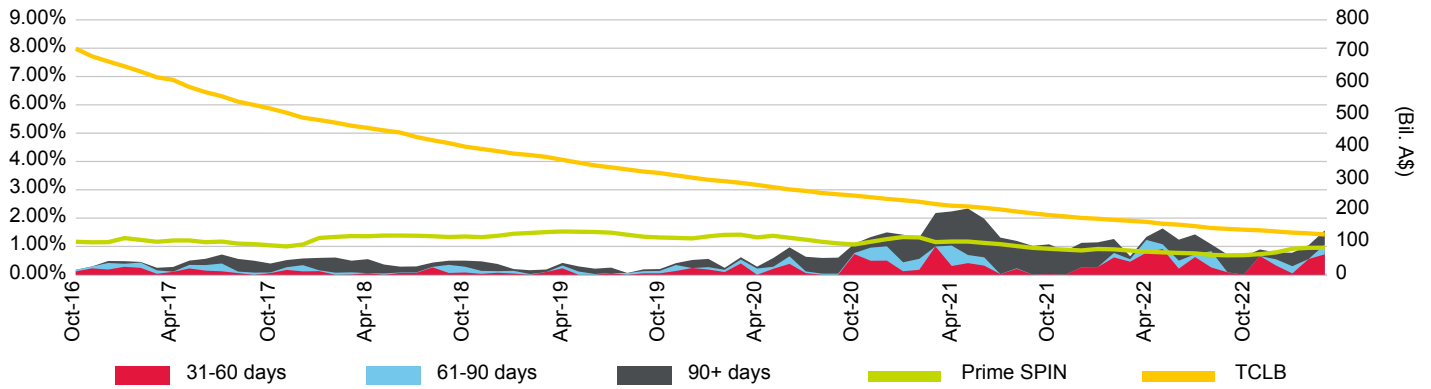

Loan Pool Repayment Trend and Outstanding Security Balance

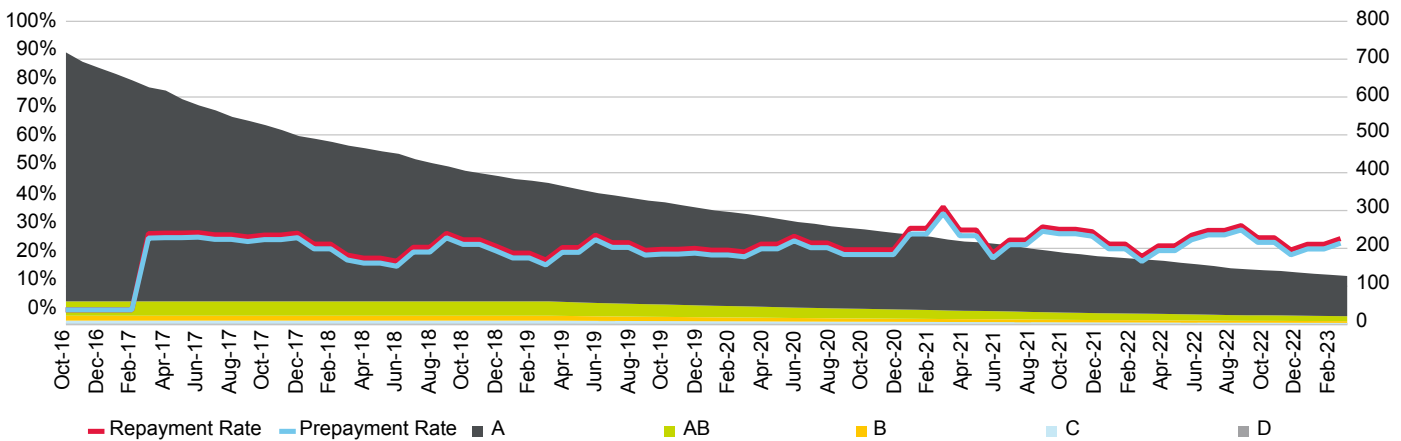

Current Loan To Value Ratio Distribution

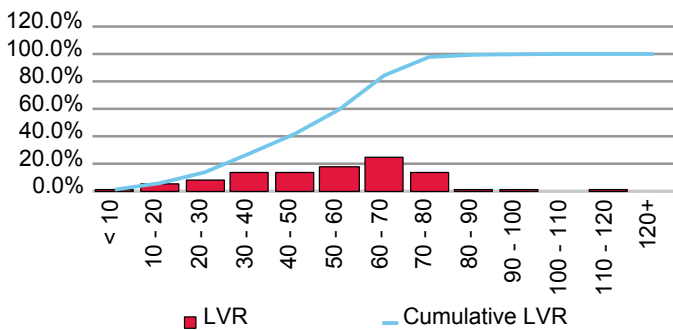

Current Loan Size Distribution (A\$,000)

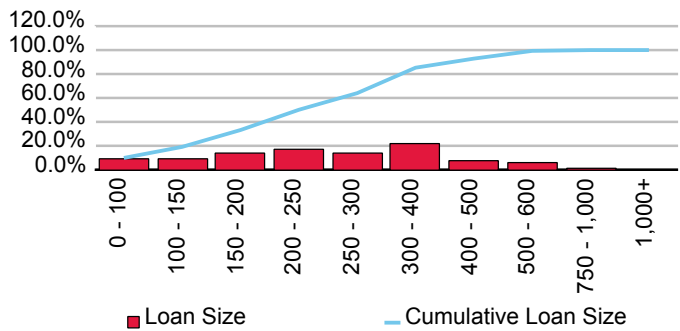

Cumulative Losses

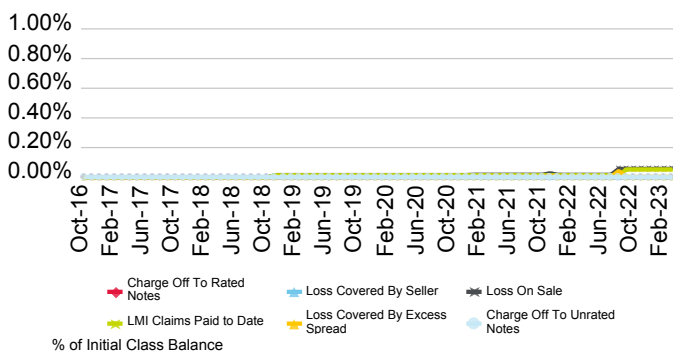

Current Geographic Distribution

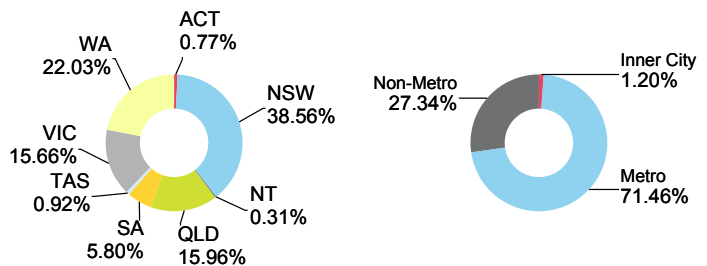

Progress 2017-1 Trust

Originator	Servicer	Servicer Ranking	Outlook
AMP Bank Ltd.	AMP Bank Ltd.	Not Ranked	Not Applicable

Loan Pool Arrears Performance vs SPIN

Arrears Reported on a Scheduled Balance Basis

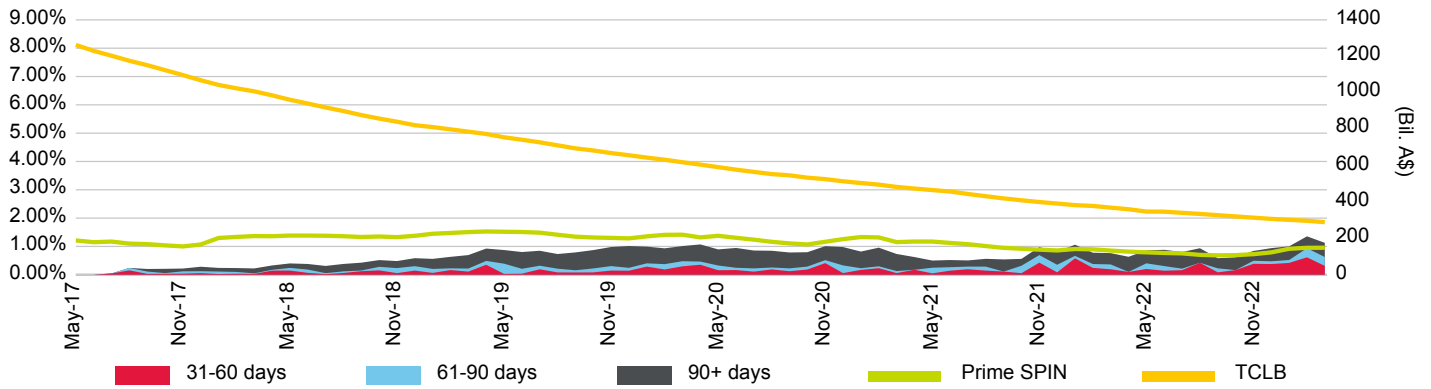

Loan Pool Repayment Trend and Outstanding Security Balance

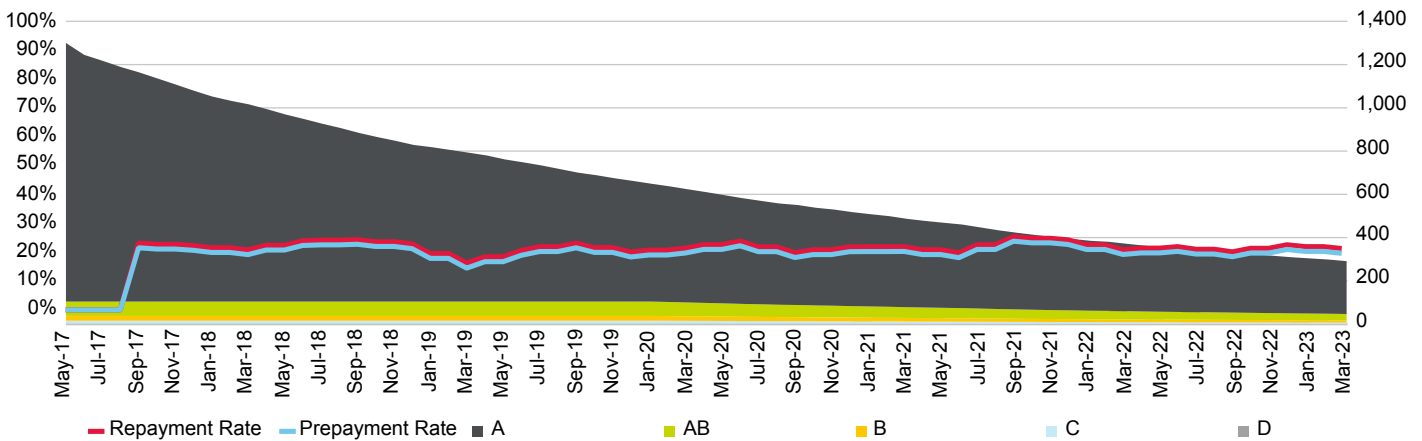

Current Loan To Value Ratio Distribution

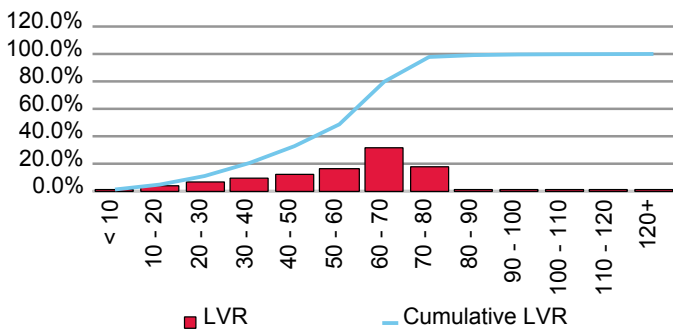

Current Loan Size Distribution (A\$,000)

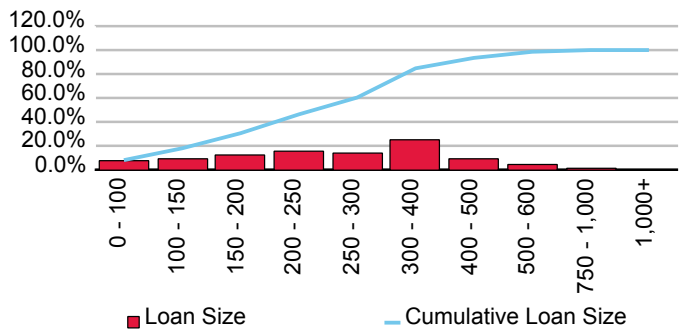

Cumulative Losses

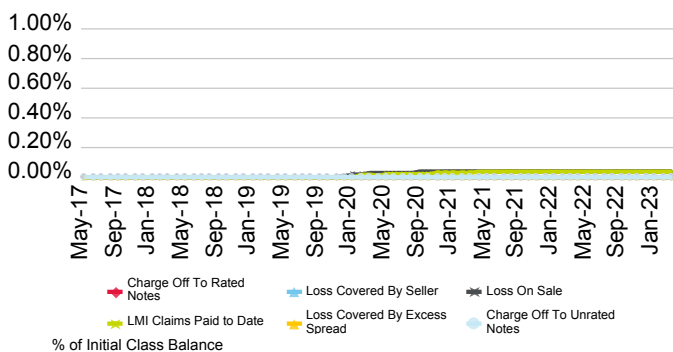

Current Geographic Distribution

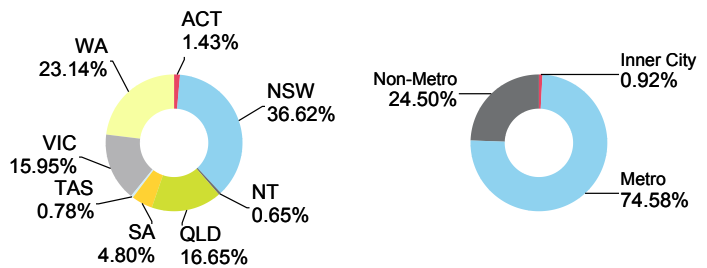

Progress 2017-2 Trust

Originator	Servicer	Servicer Ranking	Outlook
AMP Bank Ltd.	AMP Bank Ltd.	Not Ranked	Not Applicable

Loan Pool Arrears Performance vs SPIN

Arrears Reported on a Scheduled Balance Basis

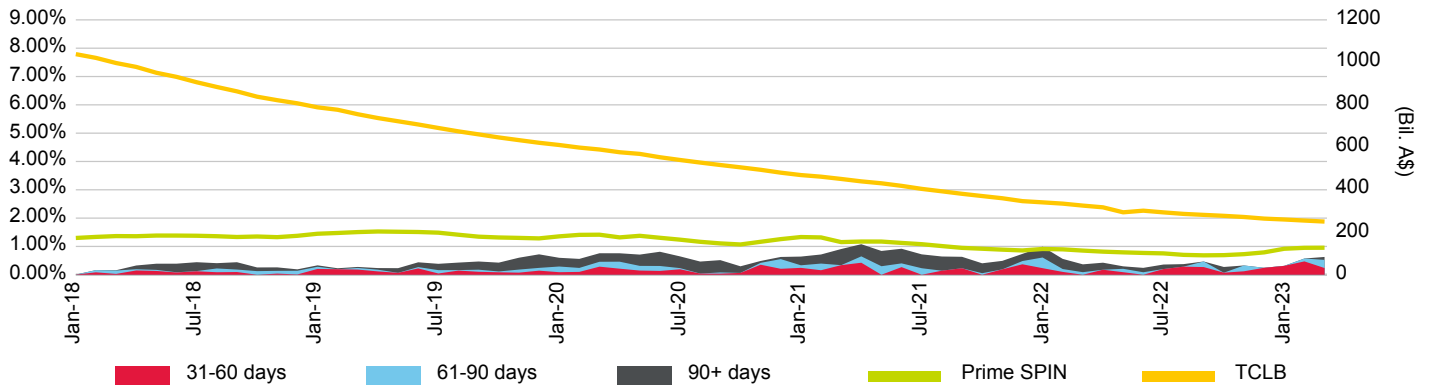

Loan Pool Repayment Trend and Outstanding Security Balance

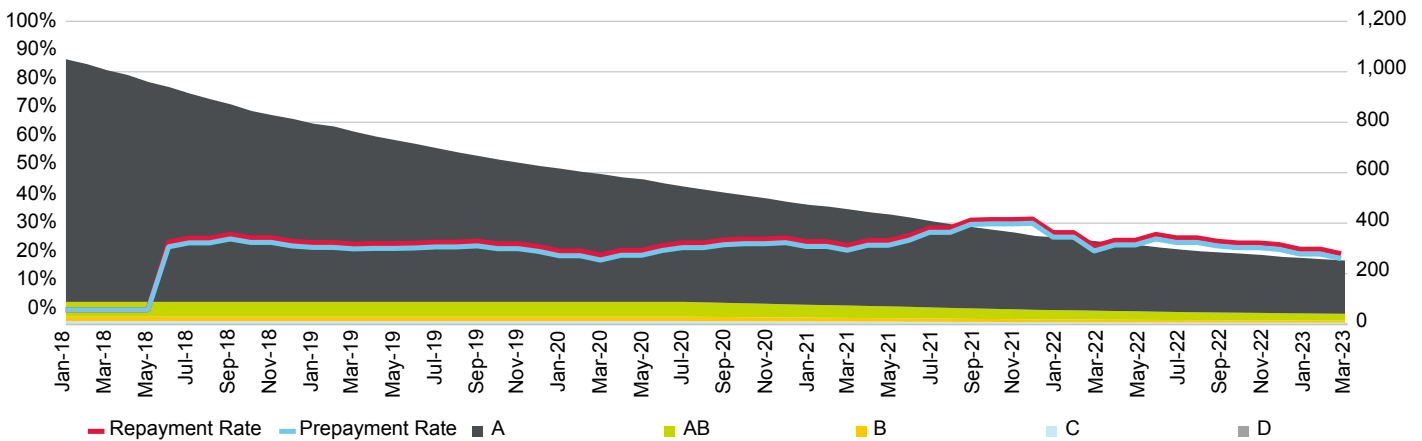

Current Loan To Value Ratio Distribution

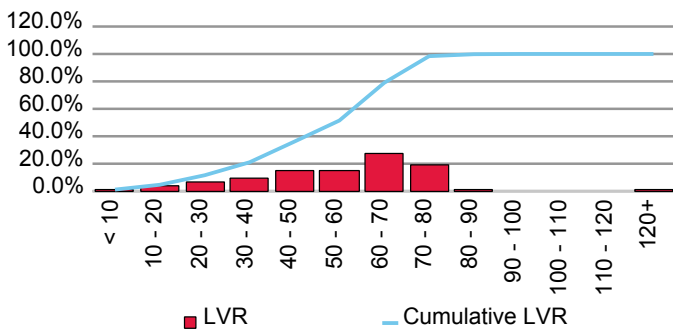

Current Loan Size Distribution (A\$,000)

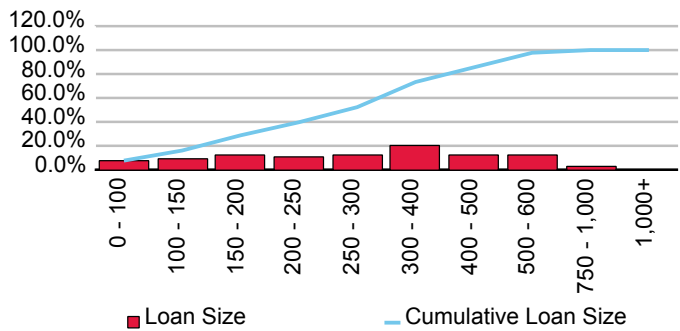

Cumulative Losses

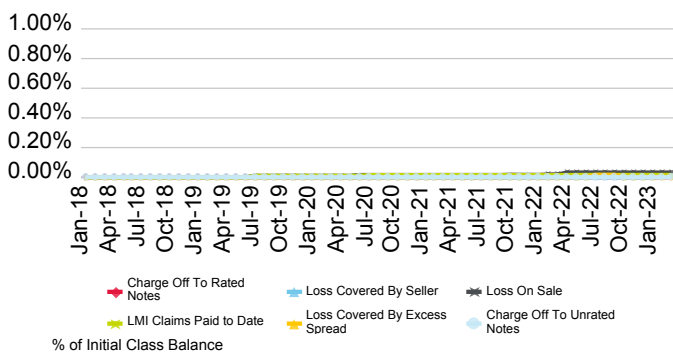

Current Geographic Distribution

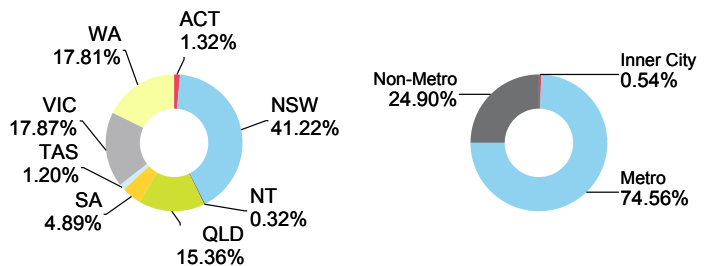

Progress 2018-1 Trust

Originator	Servicer	Servicer Ranking	Outlook
AMP Bank Ltd.	AMP Bank Ltd.	Not Ranked	Not Applicable

Loan Pool Arrears Performance vs SPIN

Arrears Reported on a Scheduled Balance Basis

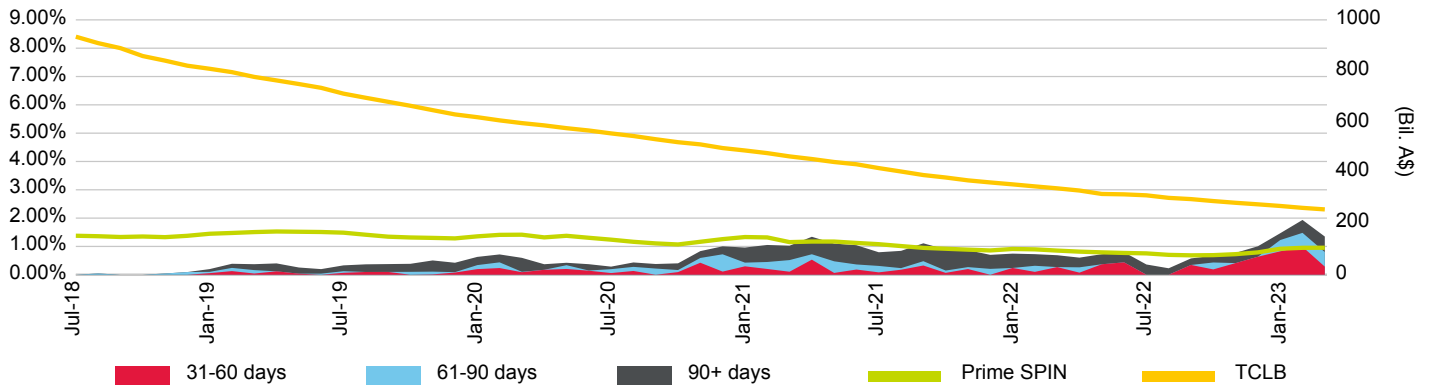

Loan Pool Repayment Trend and Outstanding Security Balance

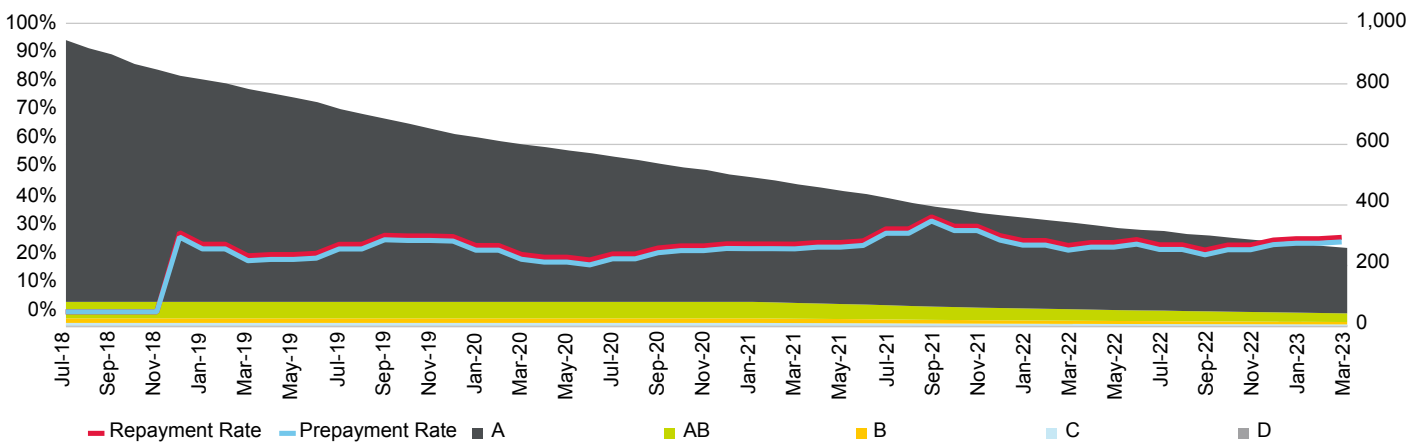

Current Loan To Value Ratio Distribution

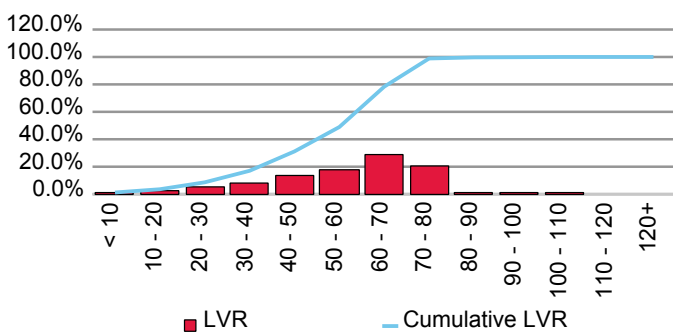

Current Loan Size Distribution (A\$,000)

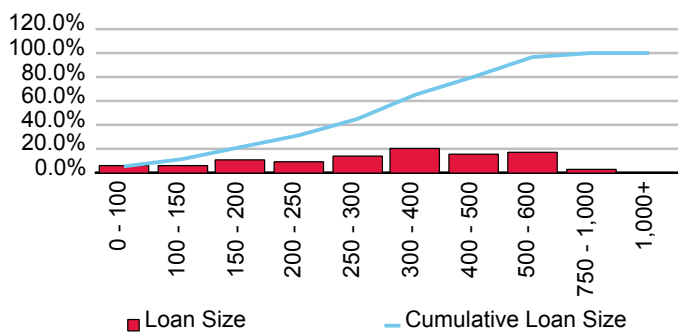

Cumulative Losses

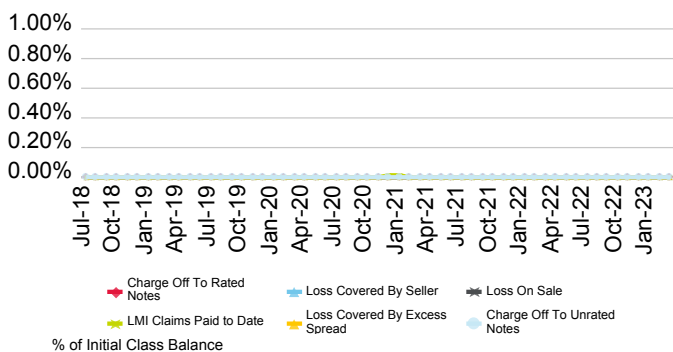

Current Geographic Distribution

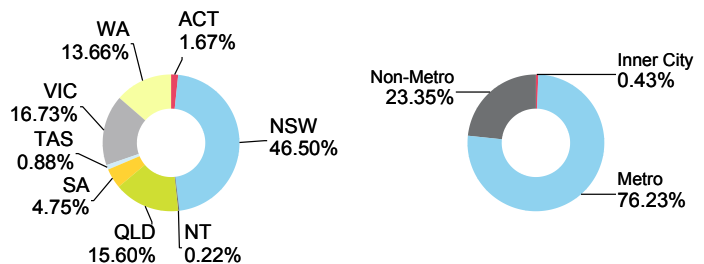

Progress 2019-1 Trust

Originator	Servicer	Servicer Ranking	Outlook
AMP Bank Ltd.	AMP Bank Ltd.	Not Ranked	Not Applicable

Loan Pool Arrears Performance vs SPIN

Arrears Reported on a Scheduled Balance Basis

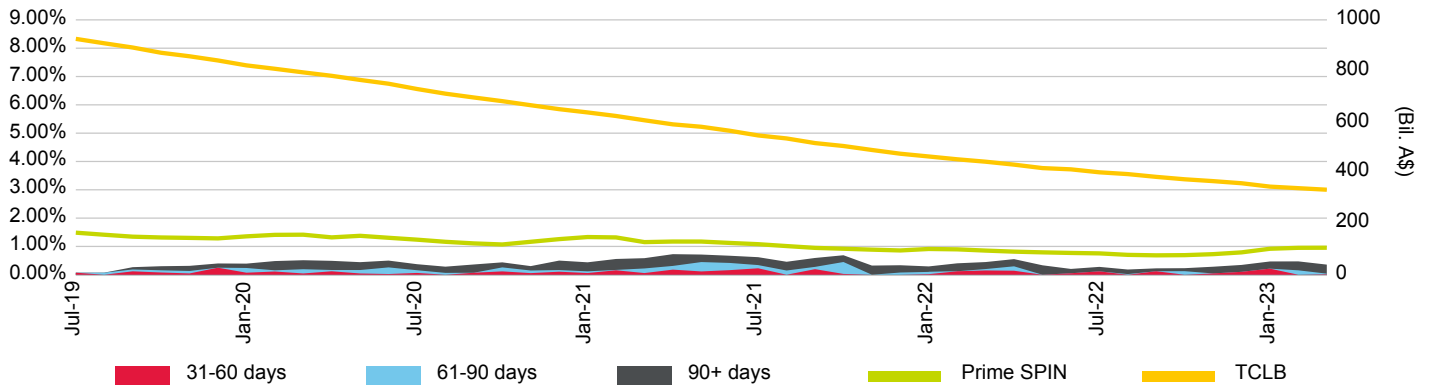

Loan Pool Repayment Trend and Outstanding Security Balance

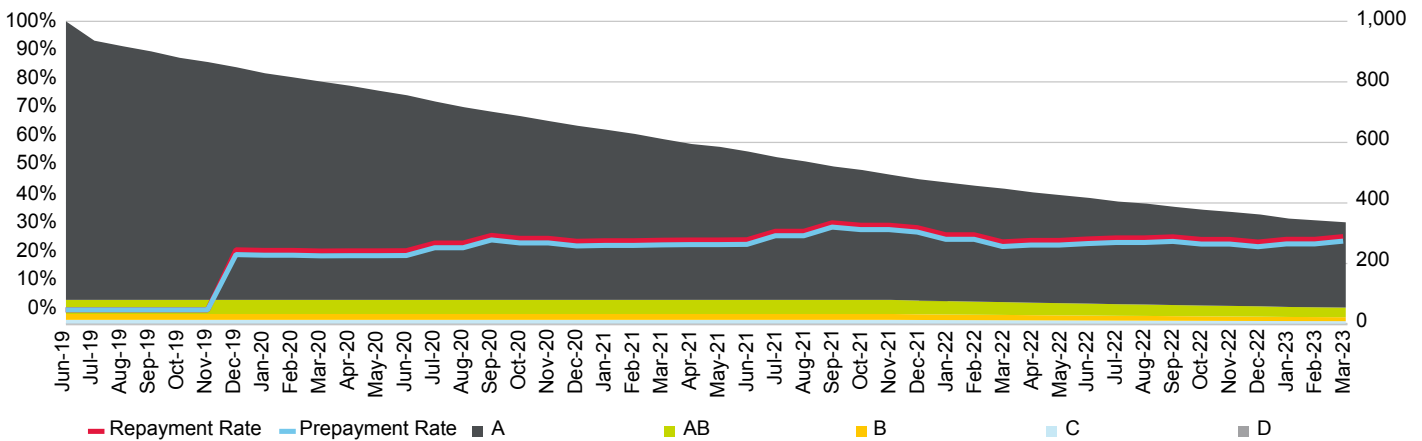

Current Loan To Value Ratio Distribution

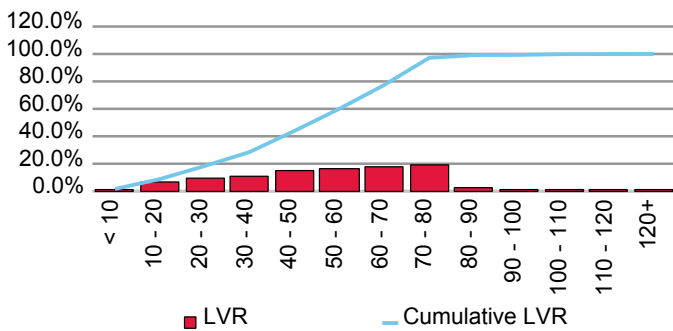

Current Loan Size Distribution (A\$,000)

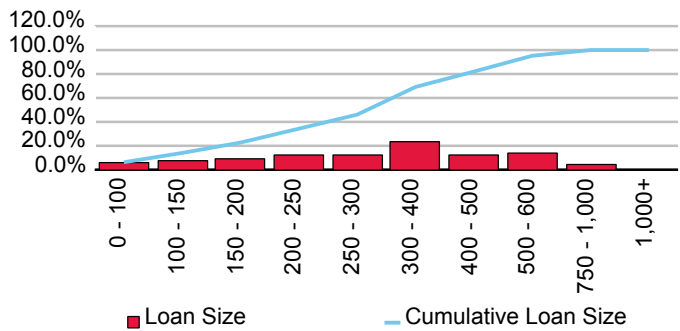

Cumulative Losses

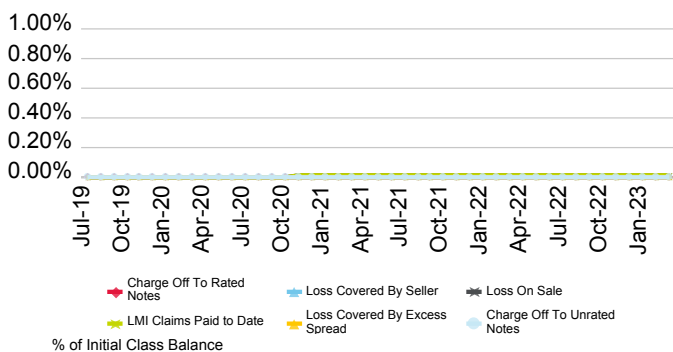

Current Geographic Distribution

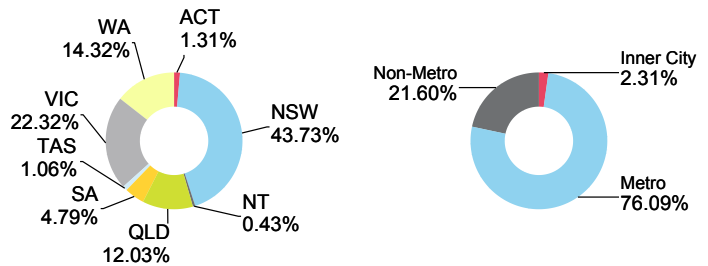

Progress 2020-1 Trust

Originator	Servicer	Servicer Ranking	Outlook
AMP Bank Ltd.	AMP Bank Ltd.	Not Ranked	Not Applicable

Loan Pool Arrears Performance vs SPIN

Arrears Reported on a Scheduled Balance Basis

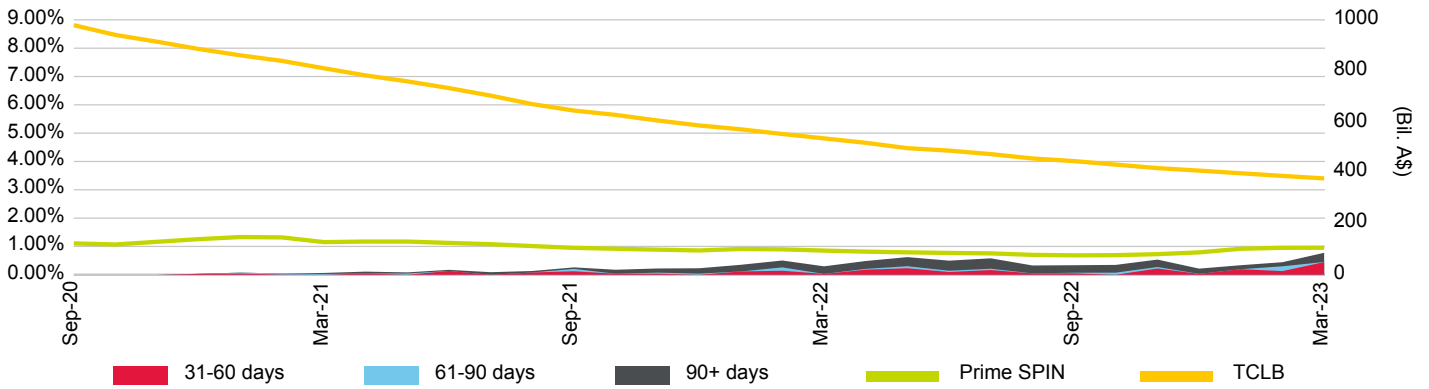

Loan Pool Repayment Trend and Outstanding Security Balance

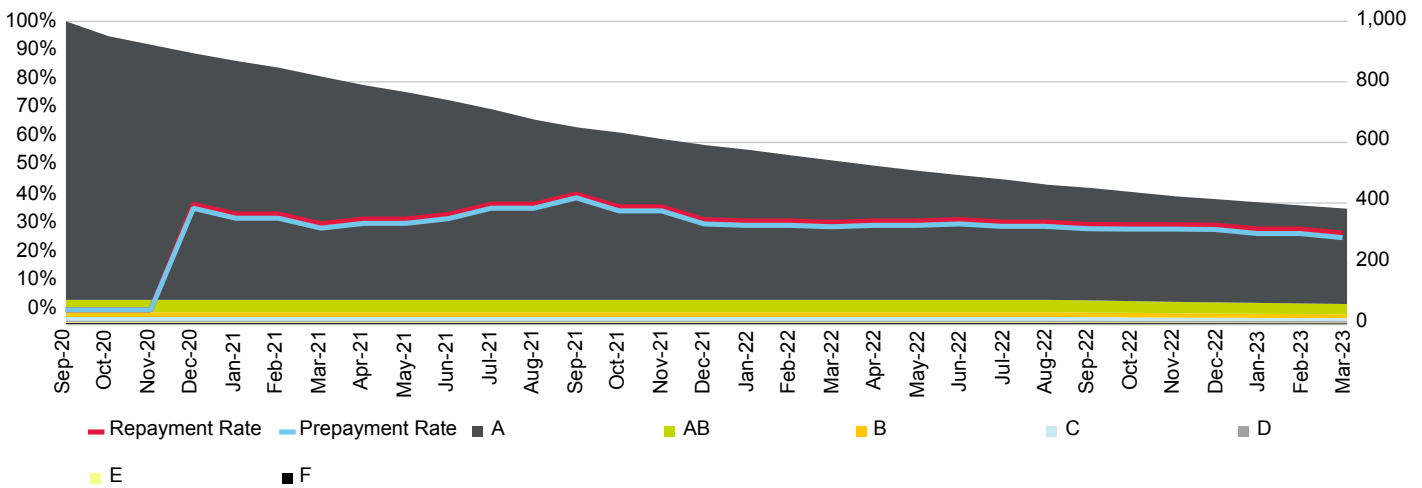

Current Loan To Value Ratio Distribution

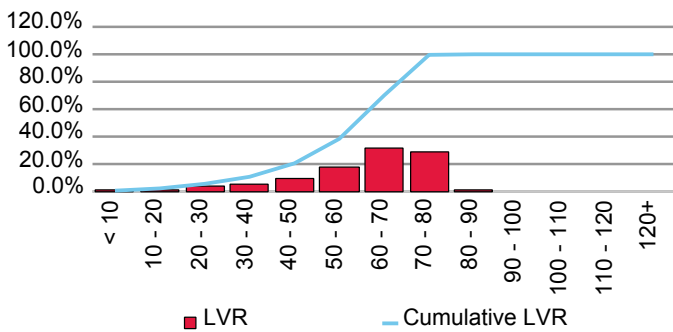

Current Loan Size Distribution (A\$,000)

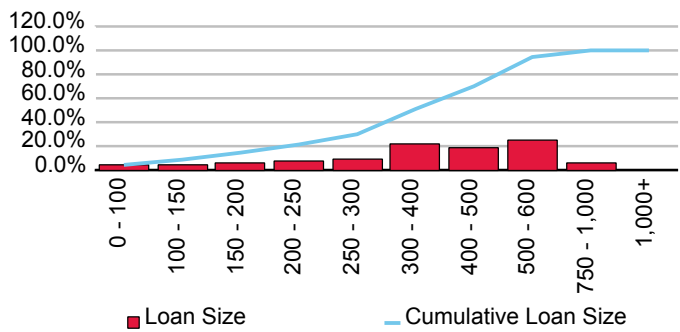

Cumulative Losses

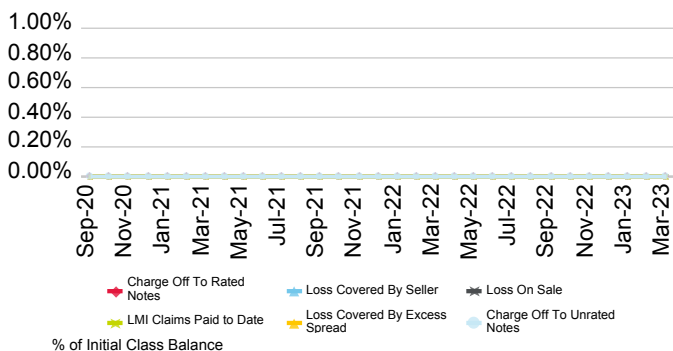

Current Geographic Distribution

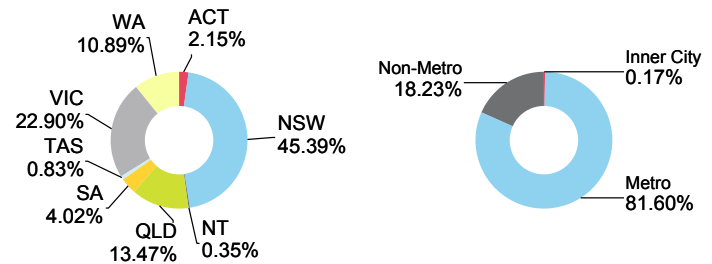

Progress 2021-1 Trust

Originator	Servicer	Servicer Ranking	Outlook
AMP Bank Ltd.	AMP Bank Ltd.	Not Ranked	Not Applicable

Loan Pool Arrears Performance vs SPIN

Arrears Reported on a Scheduled Balance Basis

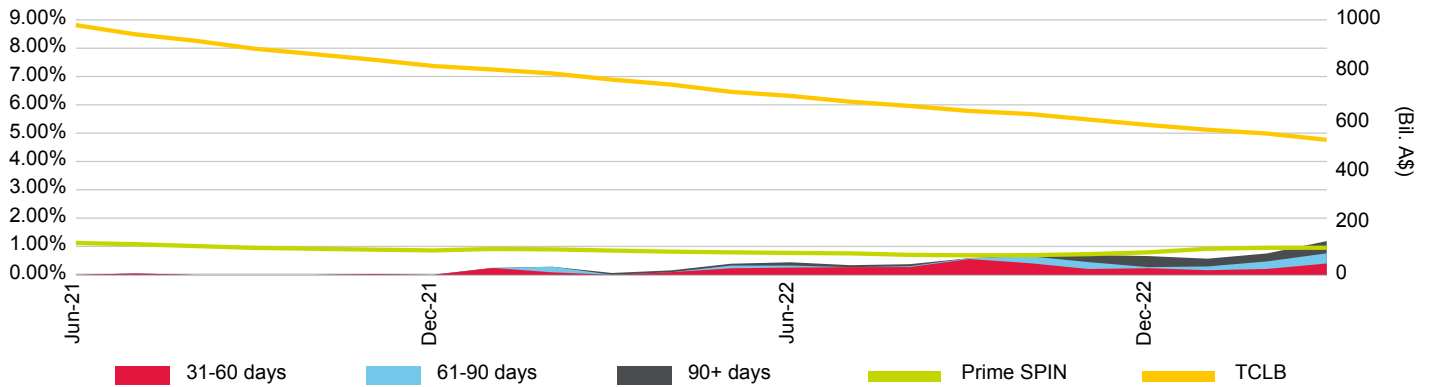

Loan Pool Repayment Trend and Outstanding Security Balance

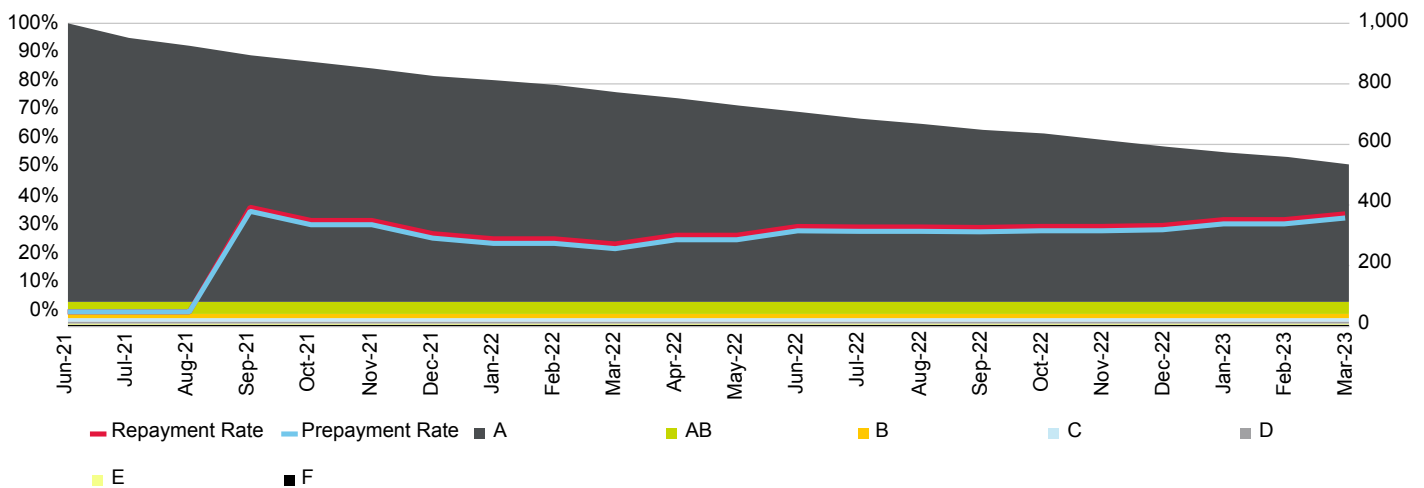

Current Loan To Value Ratio Distribution

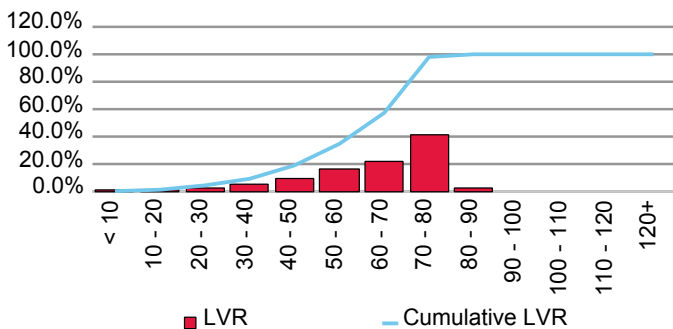

Current Loan Size Distribution (A\$,000)

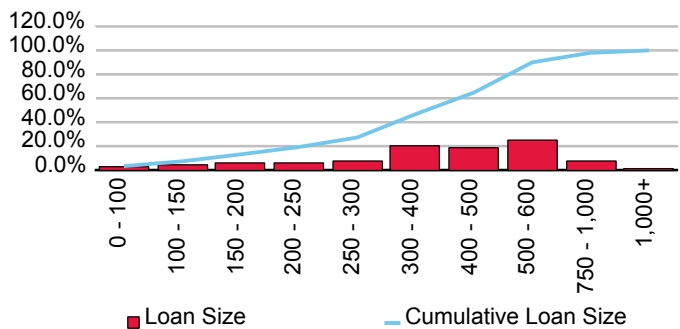

Cumulative Losses

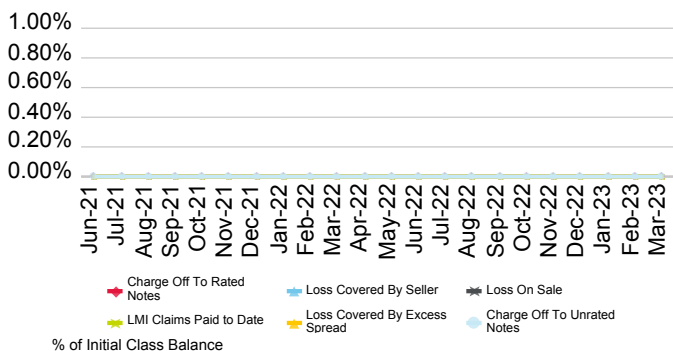

Current Geographic Distribution

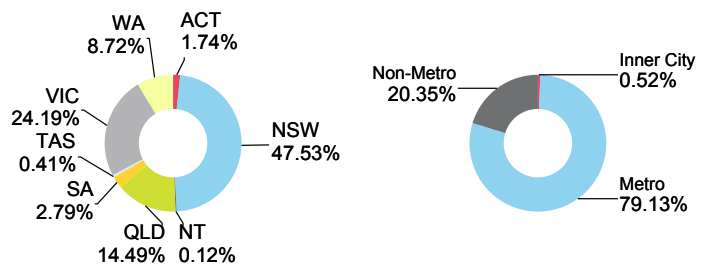

Progress 2022-1 Trust

Originator	Servicer	Servicer Ranking	Outlook
AMP Bank Ltd.	AMP Bank Ltd.	Not Ranked	Not Applicable

Loan Pool Arrears Performance vs SPIN

Arrears Reported on a Scheduled Balance Basis

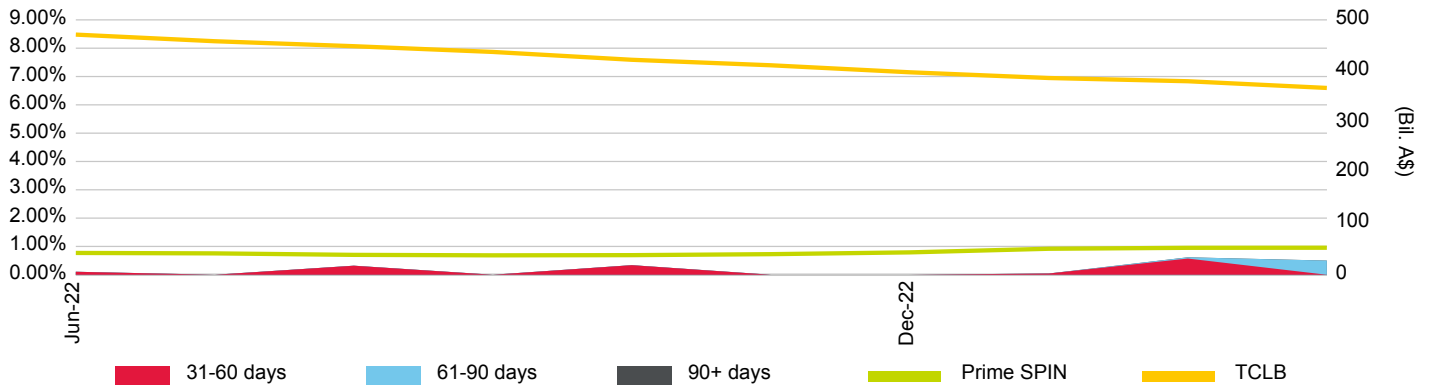

Loan Pool Repayment Trend and Outstanding Security Balance

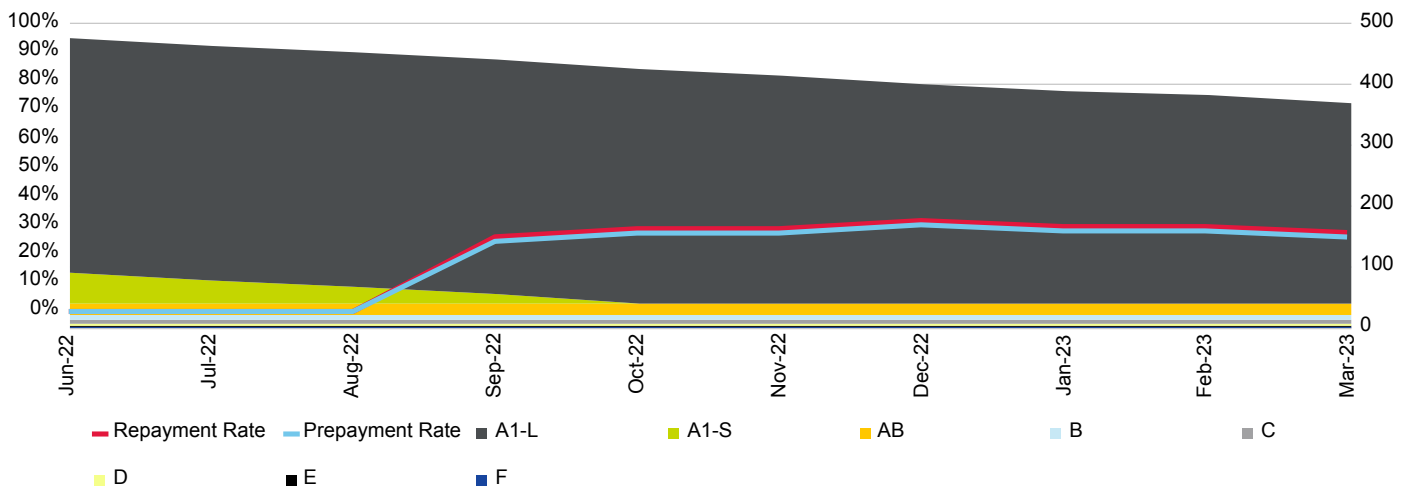

Current Loan To Value Ratio Distribution

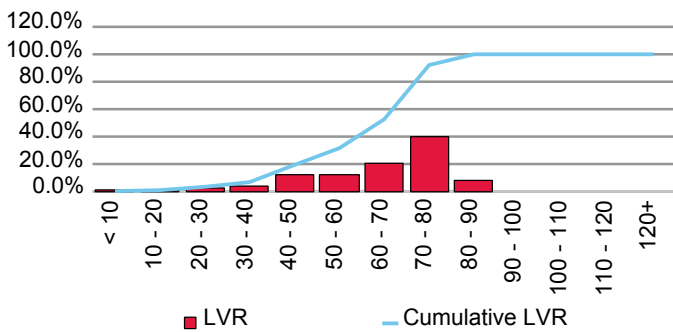

Current Loan Size Distribution (A\$,000)

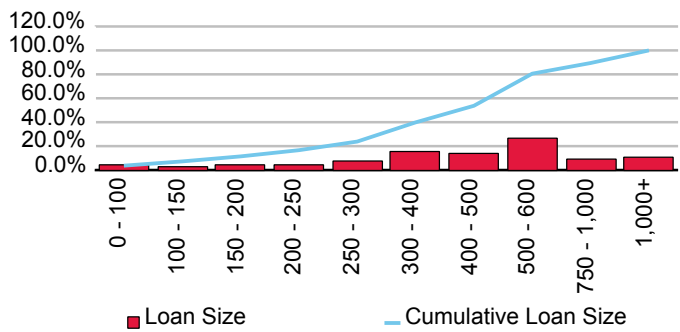

Cumulative Losses

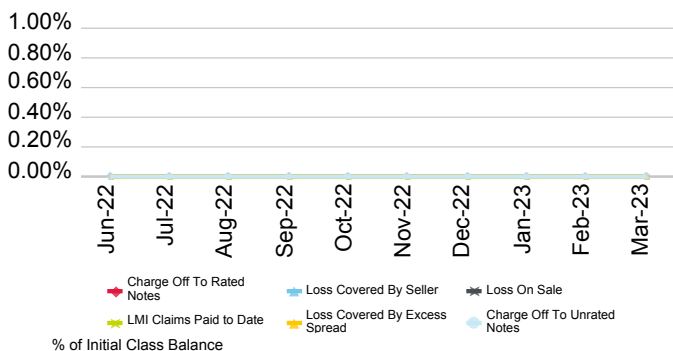

Current Geographic Distribution

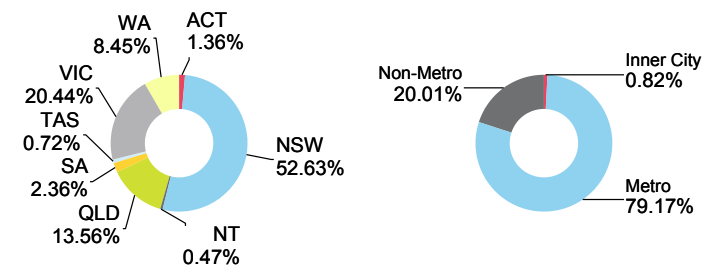

Progress 2022-2 Trust

Originator	Servicer	Servicer Ranking	Outlook
AMP Bank Ltd.	AMP Bank Ltd.	Not Ranked	Not Applicable

Loan Pool Arrears Performance vs SPIN

Arrears Reported on a Scheduled Balance Basis

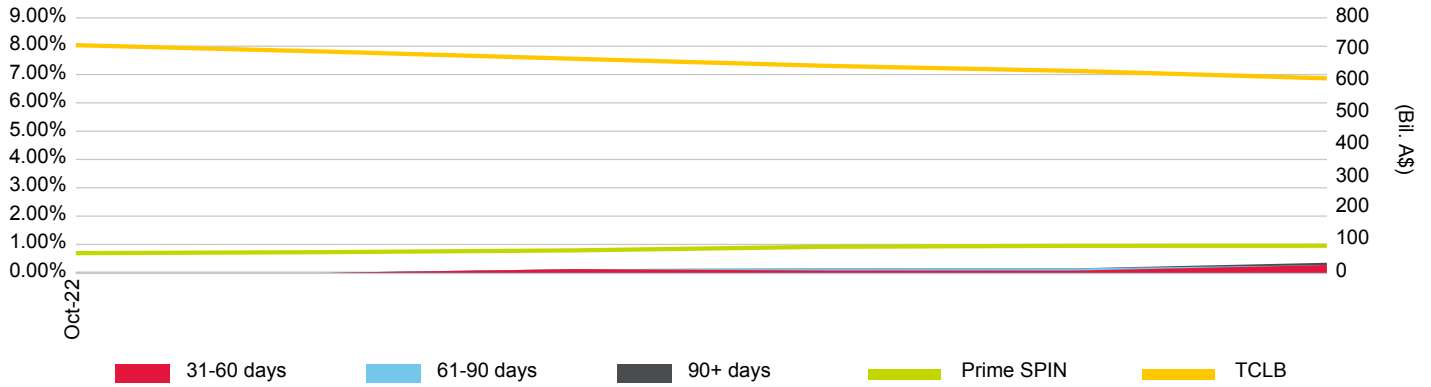

Loan Pool Repayment Trend and Outstanding Security Balance

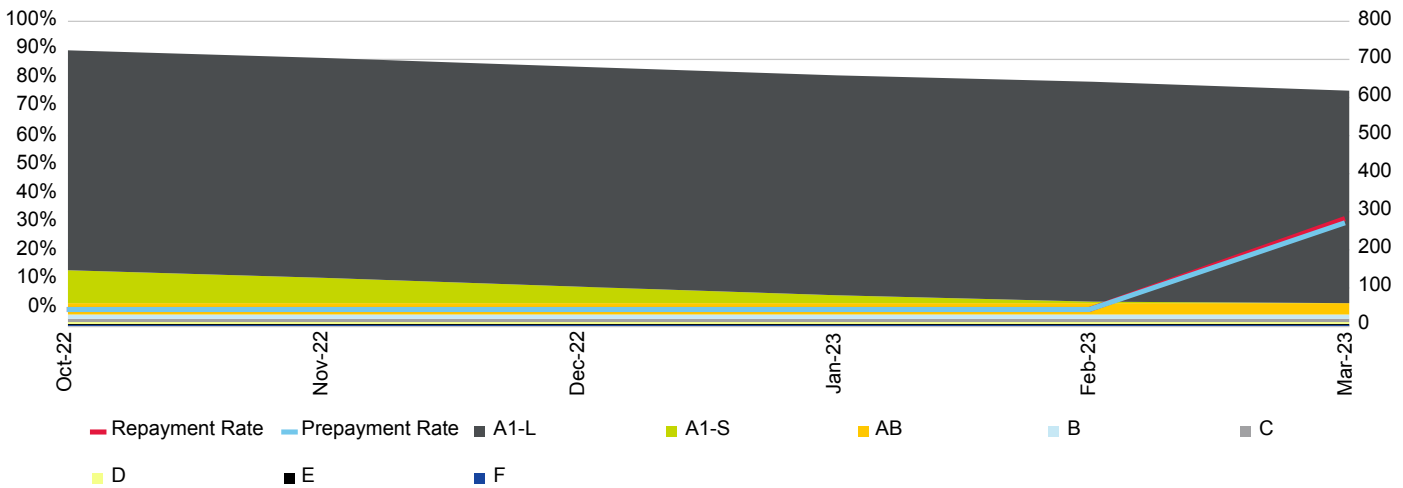

Current Loan To Value Ratio Distribution

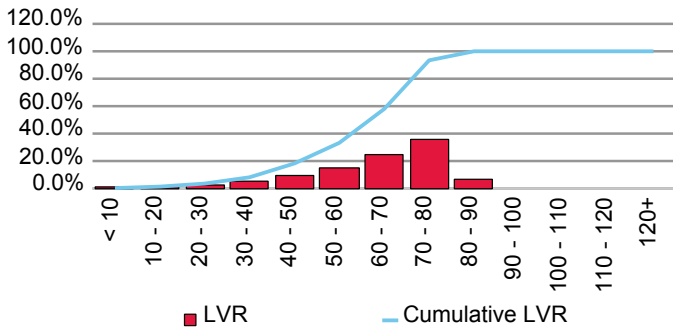

Current Loan Size Distribution (A\$,000)

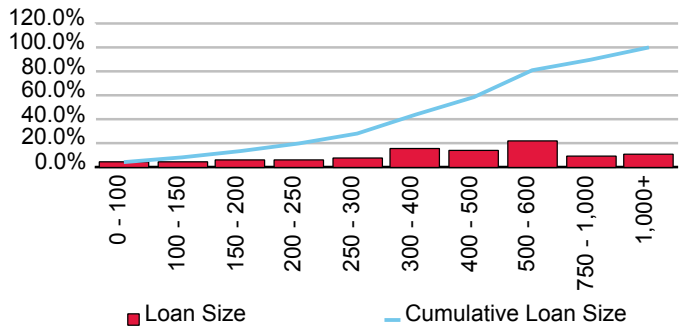

Cumulative Losses

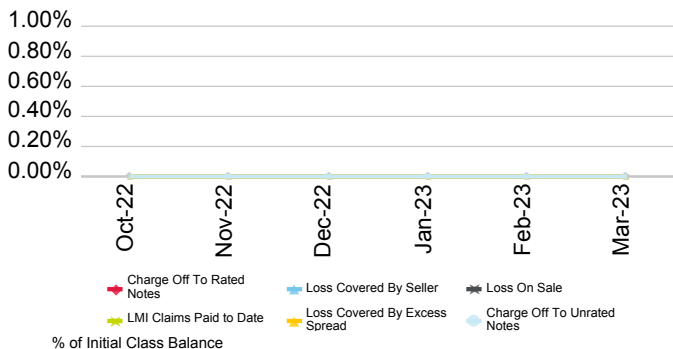

Current Geographic Distribution

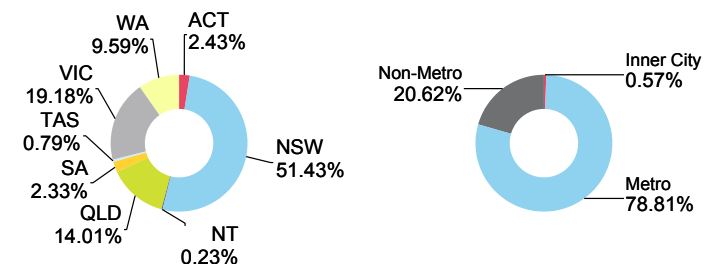

Arab Bank Australia Ltd.

First Issue Released	Total # Domestic Issues	Total # Cross Border Issues	# Outstanding	Value Outstanding
15-Oct-14	1	0	1	Mil. A\$ 123.40

Loan Pool Arrears Performance vs Prime SPIN

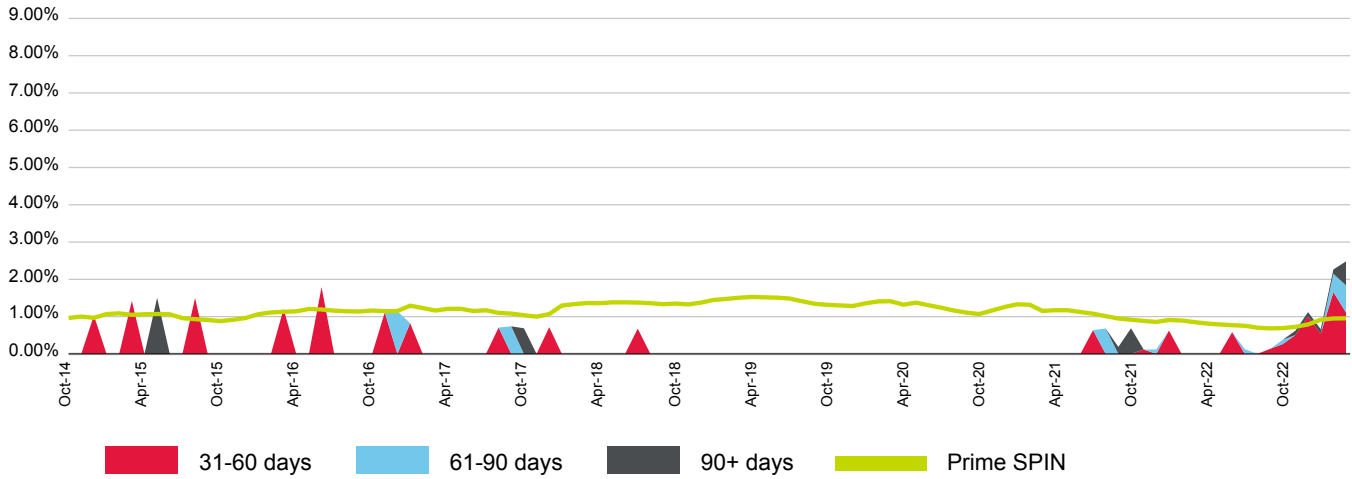

(%)	Apr-22	May-22	Jun-22	Jul-22	Aug-22	Sep-22	Oct-22	Nov-22	Dec-22	Jan-23	Feb-23	Mar-23
31-60 days	0.00	0.00	0.58	0.00	0.00	0.14	0.26	0.51	1.00	0.54	1.66	1.11
61-90 days	0.00	0.00	0.00	0.13	0.00	0.00	0.12	0.00	0.00	0.00	0.49	0.73
90+ days	0.00	0.00	0.00	0.00	0.00	0.00	0.00	0.12	0.12	0.12	0.11	0.64
Total	0.00	0.00	0.58	0.13	0.00	0.14	0.38	0.62	1.12	0.66	2.26	2.48
Prime SPIN	0.81	0.79	0.77	0.75	0.70	0.69	0.69	0.73	0.79	0.92	0.95	0.95

Prepayment & Repayment Rates vs Prime SPPI

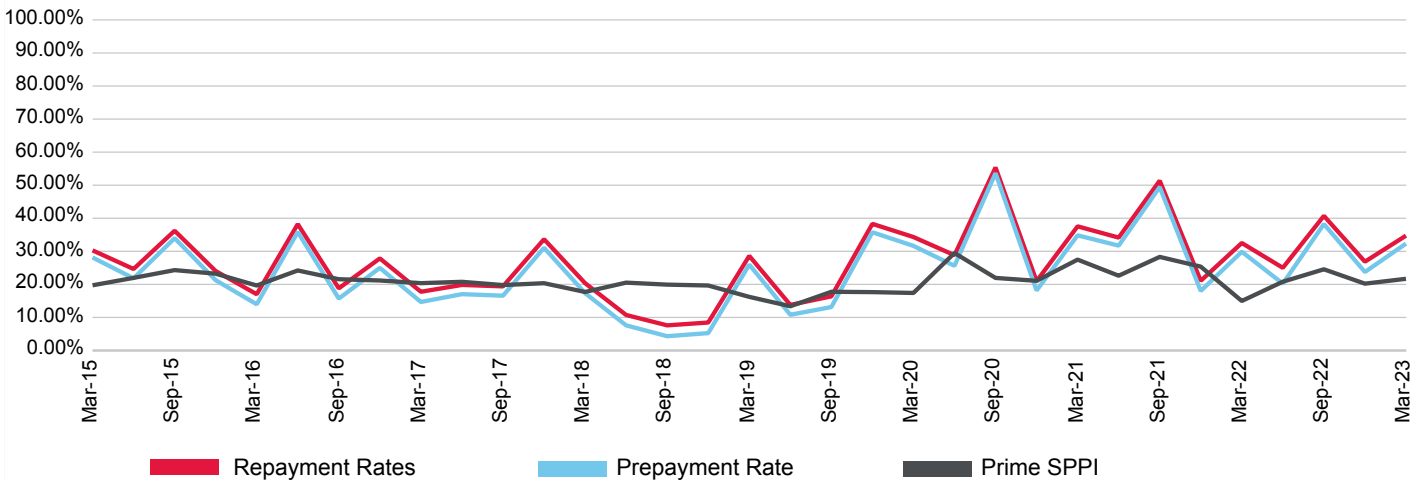

(%)	Jun-20	Sep-20	Dec-20	Mar-21	Jun-21	Sep-21	Dec-21	Mar-22	Jun-22	Sep-22	Dec-22	Mar-23
Prepayment	25.63	53.63	18.15	34.84	31.72	49.44	18.02	29.87	20.24	38.25	23.75	32.33
Repayment	28.83	55.36	20.98	37.55	34.15	51.36	21.09	32.52	25.01	40.72	26.87	34.74
Prime SPPI	29.49	21.96	21.08	27.49	22.62	28.31	25.37	14.98	20.81	24.57	20.22	21.69

Petra Trust - Series 2013-1R

Originator	Servicer	Servicer Ranking	Outlook
Arab Bank Australia Ltd.	Arab Bank Australia Ltd.	Not Ranked	Not Applicable

Loan Pool Arrears Performance vs SPIN

Arrears Reported on a Scheduled Balance Basis

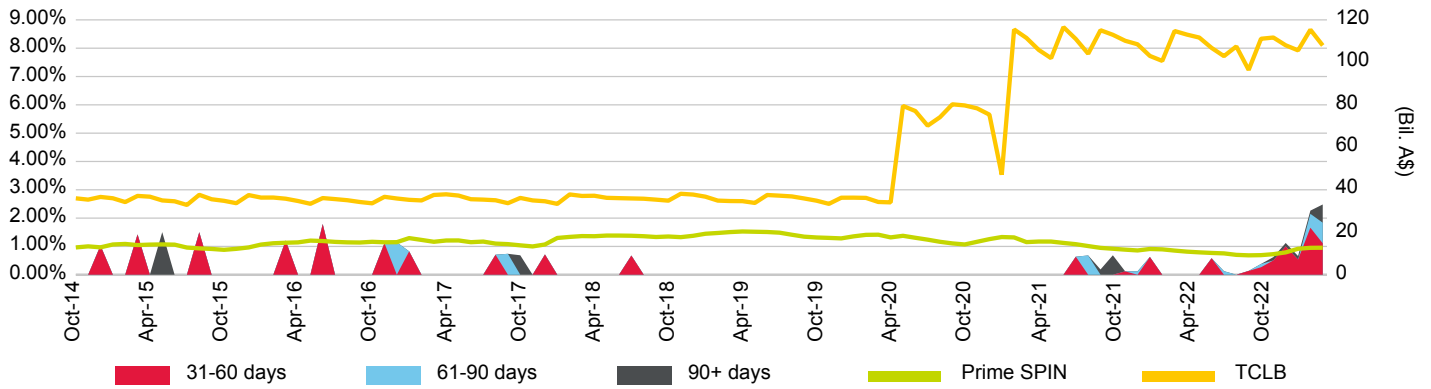

Loan Pool Repayment Trend and Outstanding Security Balance

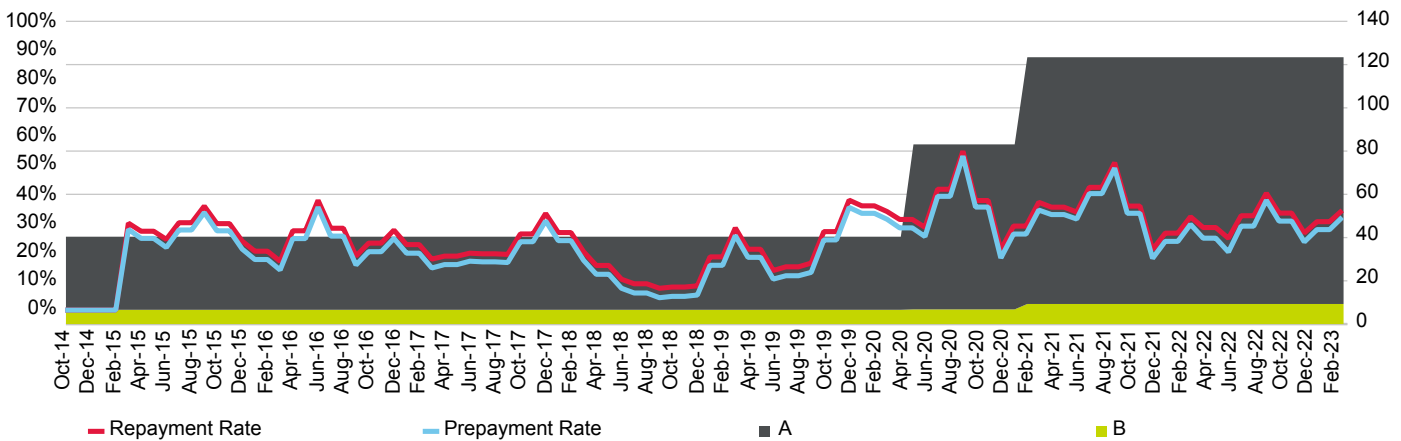

Current Loan To Value Ratio Distribution

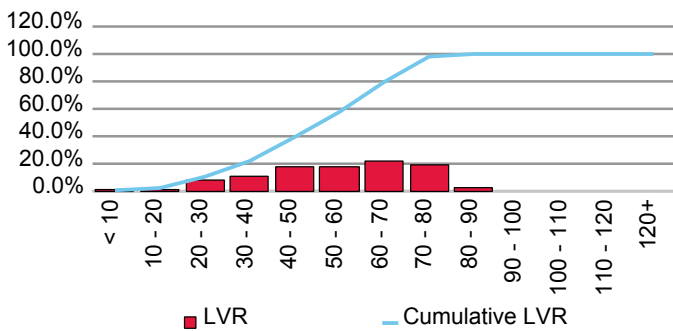

Current Loan Size Distribution (A\$,000)

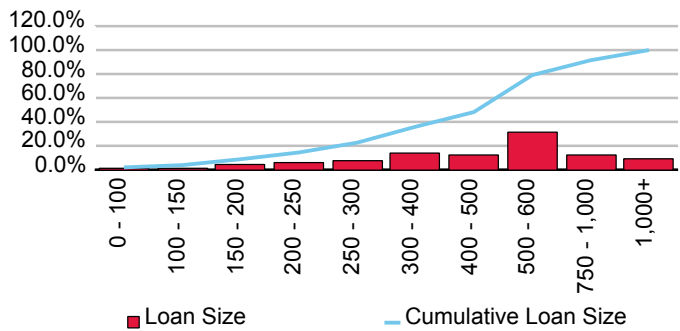

Cumulative Losses

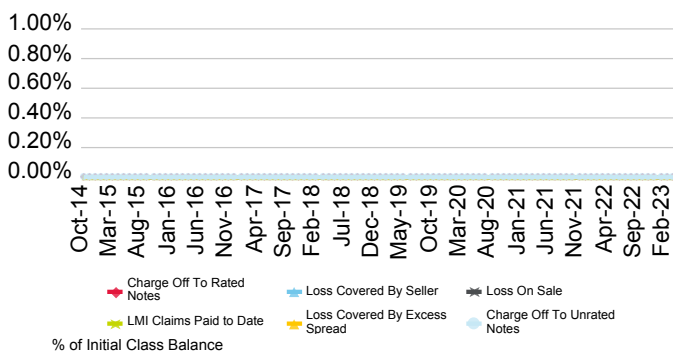

Current Geographic Distribution

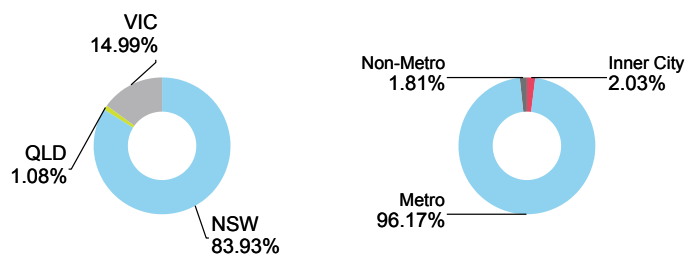

Athena Mortgage Pty Limited

First Issue Released	Total # Domestic Issues	Total # Cross Border Issues	# Outstanding	Value Outstanding
28-Sep-22	0	1	1	Mil. A\$ 291.29

Loan Pool Arrears Performance vs Prime SPIN

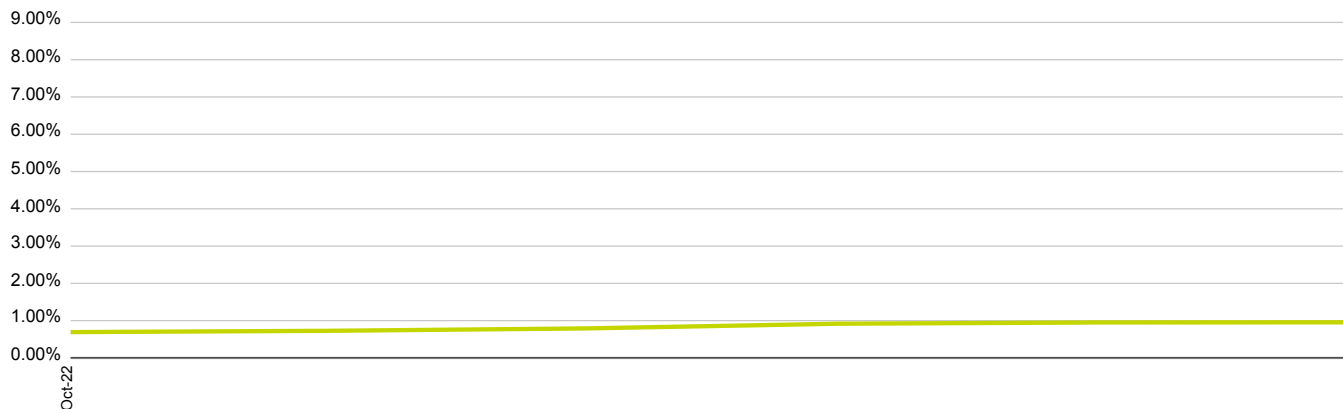

	31-60 days	61-90 days	90+ days	Prime SPIN								
(%)												
	Apr-22	May-22	Jun-22	Jul-22	Aug-22	Sep-22	Oct-22	Nov-22	Dec-22	Jan-23	Feb-23	Mar-23
31-60 days	0.00	0.00	0.00	0.00	0.00	0.00	0.00	0.00	0.00	0.00	0.00	0.00
61-90 days	0.00	0.00	0.00	0.00	0.00	0.00	0.00	0.00	0.00	0.00	0.00	0.00
90+ days	0.00	0.00	0.00	0.00	0.00	0.00	0.00	0.00	0.00	0.00	0.00	0.00
Total	0.00	0.00	0.00	0.00	0.00	0.00	0.00	0.00	0.00	0.00	0.00	0.00
Prime SPIN	0.81	0.79	0.77	0.75	0.70	0.69	0.69	0.73	0.79	0.92	0.95	0.95

Prepayment & Repayment Rates vs Prime SPPI



	Repayment Rates	Prepayment Rate	Prime SPPI									
(%)												
	Jun-20	Sep-20	Dec-20	Mar-21	Jun-21	Sep-21	Dec-21	Mar-22	Jun-22	Sep-22	Dec-22	Mar-23
Prepayment	0.00	0.00	0.00	0.00	0.00	0.00	0.00	0.00	0.00	0.00	0.00	41.21
Repayment	0.00	0.00	0.00	0.00	0.00	0.00	0.00	0.00	0.00	0.00	0.00	43.20
Prime SPPI	29.49	21.96	21.08	27.49	22.62	28.31	25.37	14.98	20.81	24.57	20.22	21.69

Olympus 2022-1 Trust

Originator	Servicer	Servicer Ranking	Outlook
Athena Mortgage Pty Limited	Athena Mortgage Pty Limited	Not Ranked	Not Applicable

Loan Pool Arrears Performance vs SPIN

Arrears Reported on a Scheduled Balance Basis

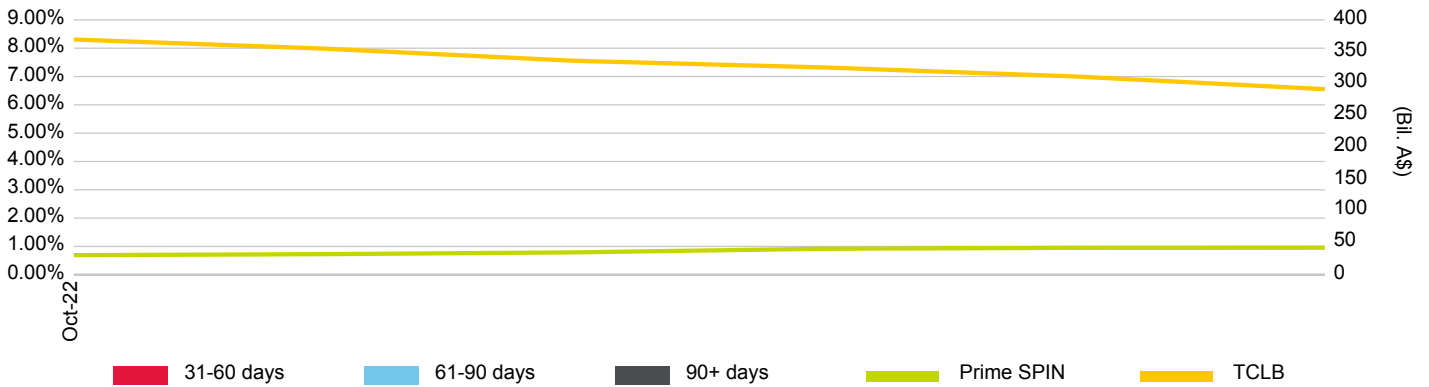

Loan Pool Repayment Trend and Outstanding Security Balance

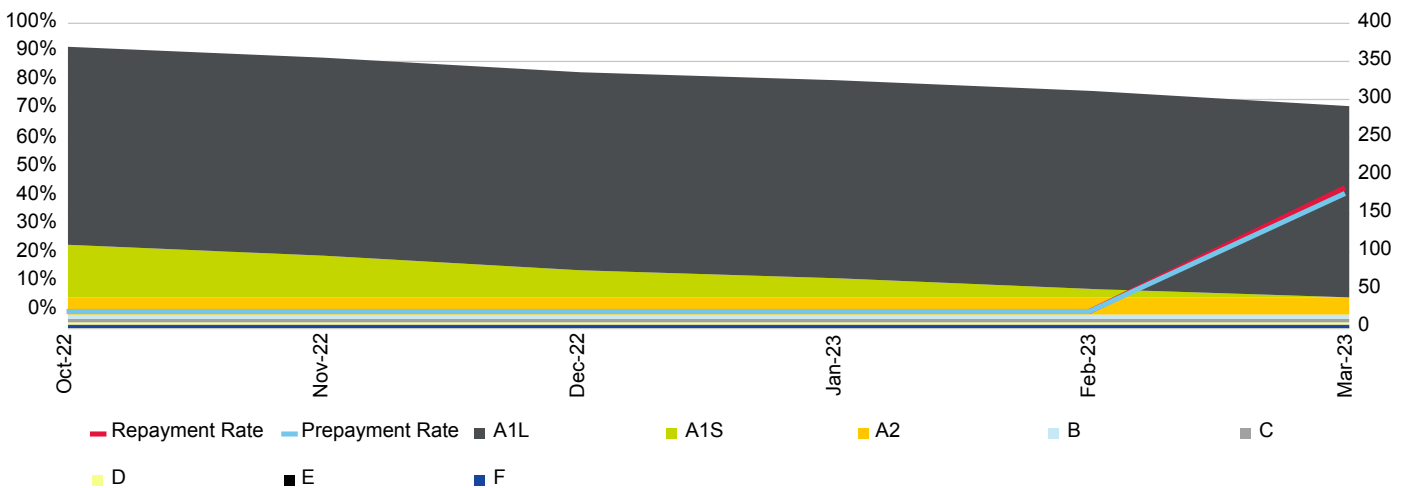

Current Loan To Value Ratio Distribution

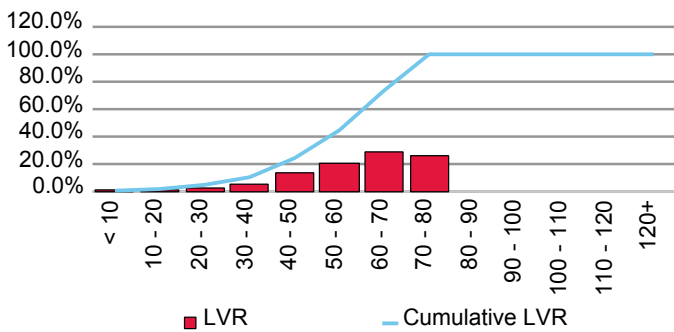

Current Loan Size Distribution (A\$,000)

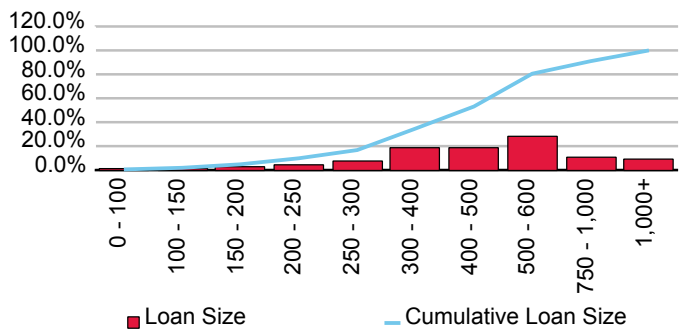

Cumulative Losses

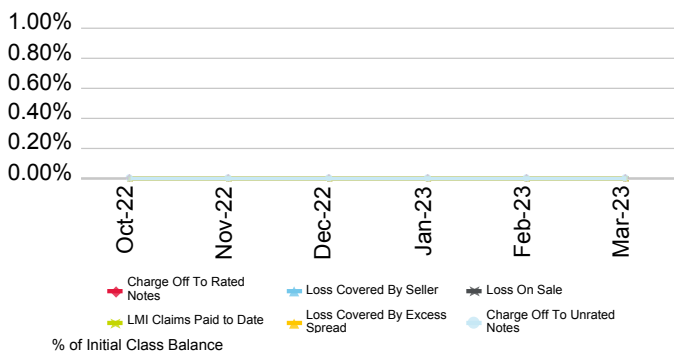

Current Geographic Distribution

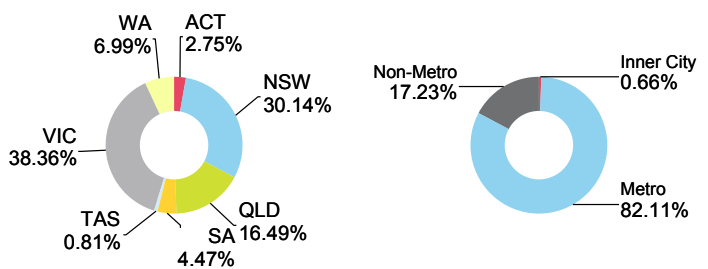

Australian Unity Bank Ltd.

First Issue Released	Total # Domestic Issues	Total # Cross Border Issues	# Outstanding	Value Outstanding
21-May-21	1	0	1	Mil. A\$ 225.00

Loan Pool Arrears Performance vs Prime SPIN

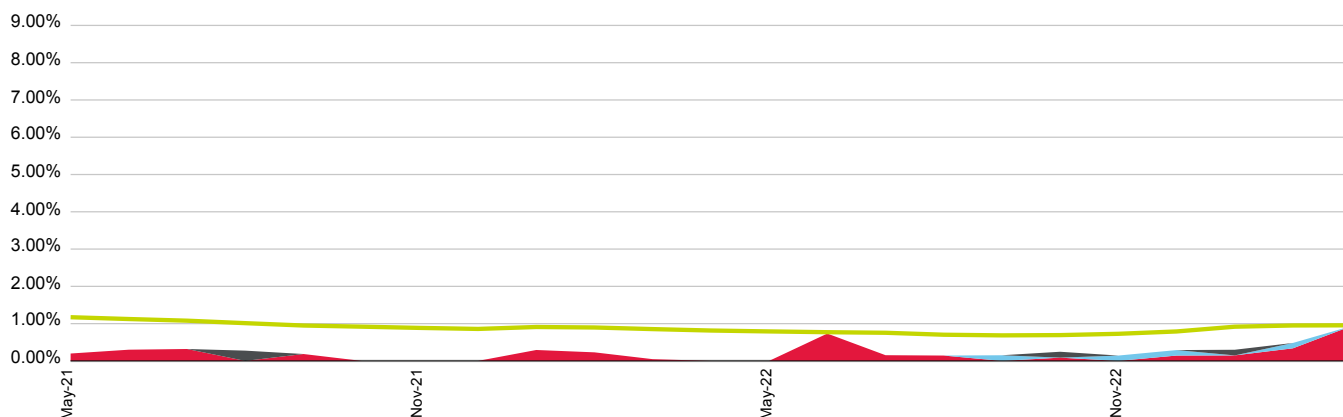

■ 31-60 days
 ■ 61-90 days
 ■ 90+ days
 ■ Prime SPIN

(%)	Apr-22	May-22	Jun-22	Jul-22	Aug-22	Sep-22	Oct-22	Nov-22	Dec-22	Jan-23	Feb-23	Mar-23
31-60 days	0.00	0.00	0.73	0.15	0.14	0.00	0.09	0.00	0.14	0.15	0.34	0.93
61-90 days	0.00	0.00	0.00	0.00	0.00	0.15	0.00	0.14	0.15	0.00	0.14	0.00
90+ days	0.00	0.00	0.00	0.00	0.00	0.00	0.16	0.00	0.00	0.15	0.00	0.00
Total	0.00	0.00	0.73	0.15	0.14	0.15	0.25	0.14	0.29	0.30	0.48	0.93
Prime SPIN	0.81	0.79	0.77	0.75	0.70	0.69	0.69	0.73	0.79	0.92	0.95	0.95

Prepayment & Repayment Rates vs Prime SPPI

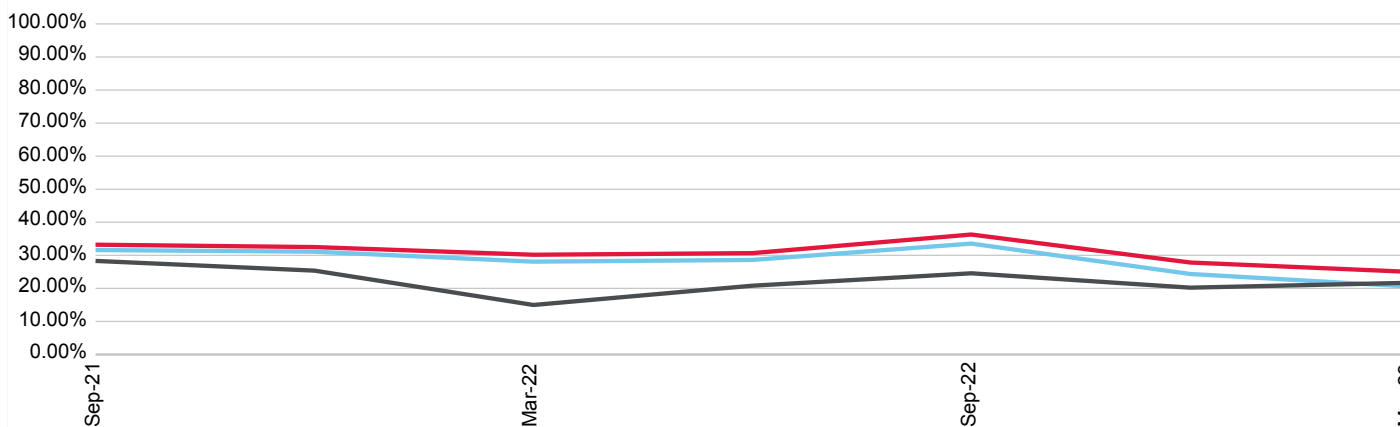

■ Repayment Rates
 ■ Prepayment Rate
 ■ Prime SPPI

(%)	Jun-20	Sep-20	Dec-20	Mar-21	Jun-21	Sep-21	Dec-21	Mar-22	Jun-22	Sep-22	Dec-22	Mar-23
Prepayment	0.00	0.00	0.00	0.00	0.00	31.60	31.11	28.09	28.60	33.54	24.36	20.56
Repayment	0.00	0.00	0.00	0.00	0.00	33.21	32.50	30.18	30.66	36.29	27.82	25.01
Prime SPPI	29.49	21.96	21.08	27.49	22.62	28.31	25.37	14.98	20.81	24.57	20.22	21.69

Kookaburra Securitisation Trust 2021-1R

Originator	Servicer	Servicer Ranking	Outlook
Australian Unity Bank Ltd.	Australian Unity Bank Ltd.	Not Rated	Not Applicable

Loan Pool Arrears Performance vs SPIN

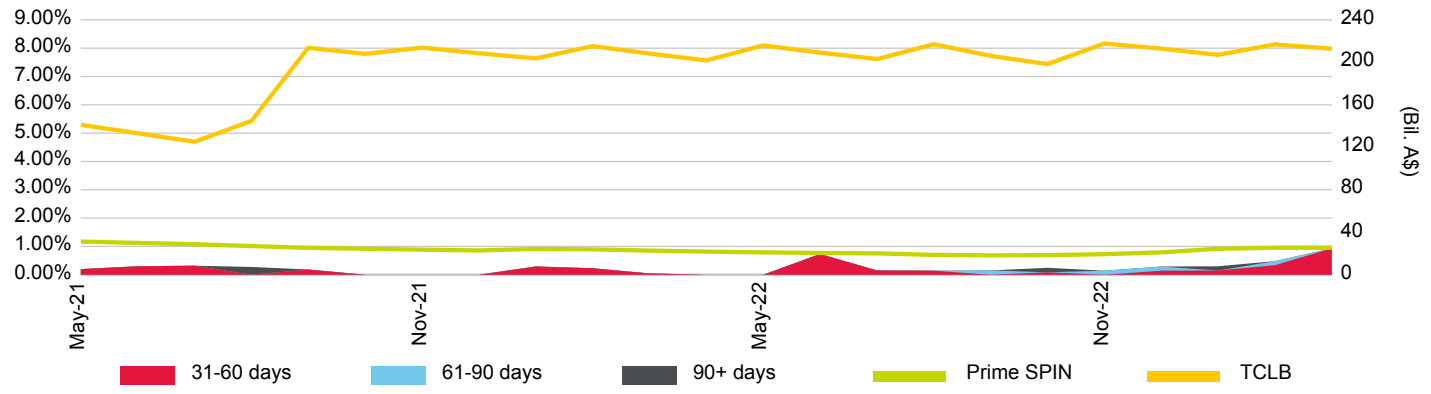

Loan Pool Repayment Trend and Outstanding Security Balance

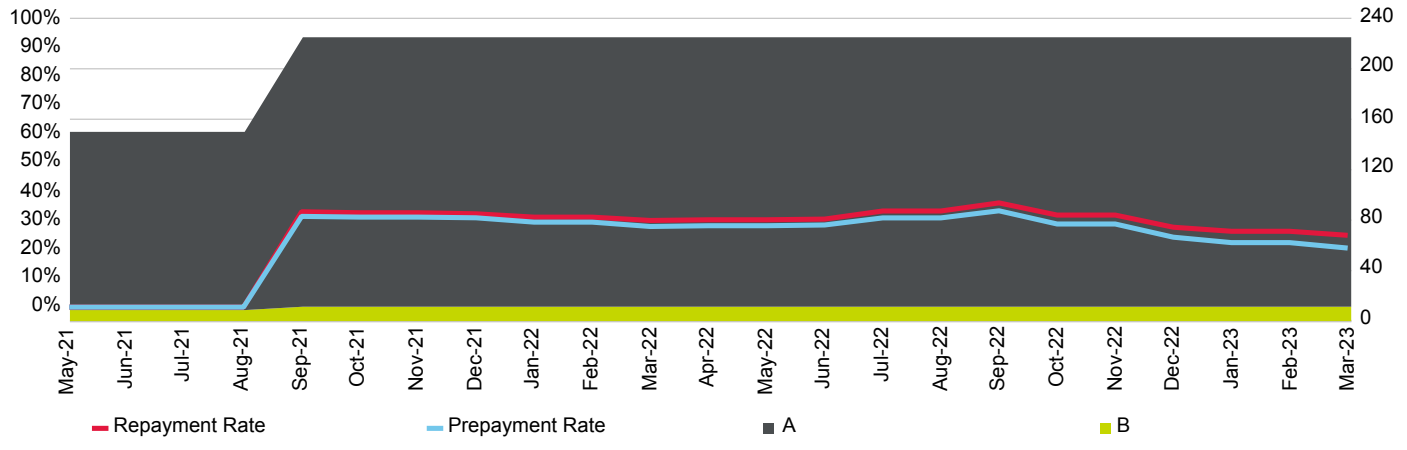

Current Loan To Value Ratio Distribution

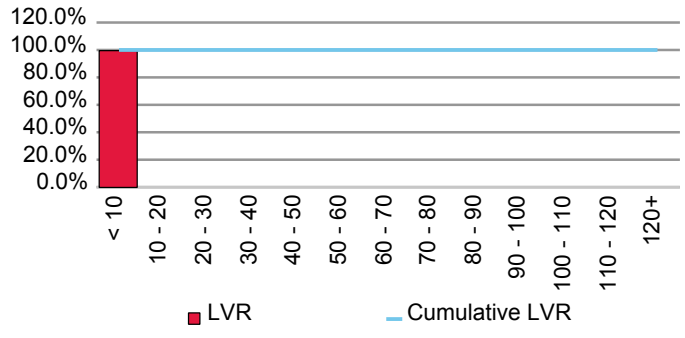

Current Loan Size Distribution (A\$,000)

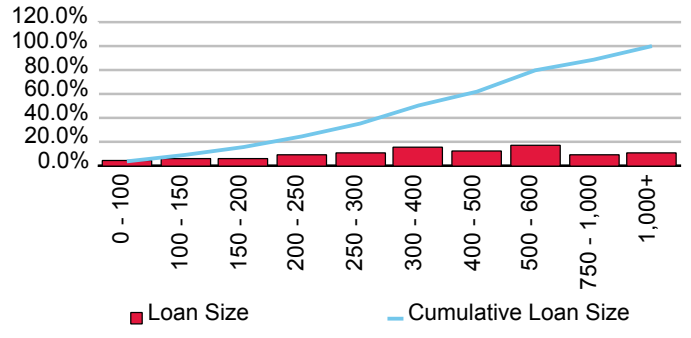

Cumulative Losses

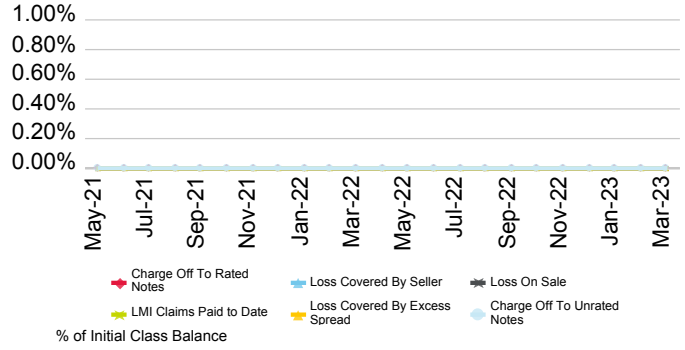

Current Geographic Distribution

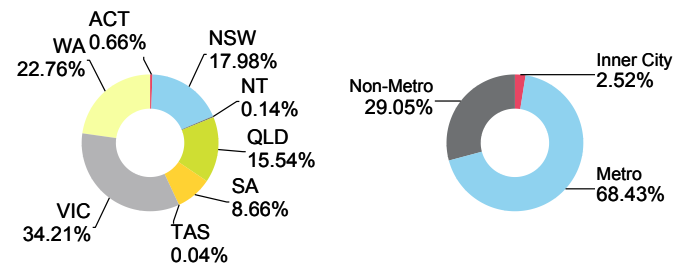

Auswide Bank Ltd.

First Issue Released	Total # Domestic Issues	Total # Cross Border Issues	# Outstanding	Value Outstanding
30-Jun-97	13	0	3	Mil. A\$ 950.98

Loan Pool Arrears Performance vs Prime SPIN

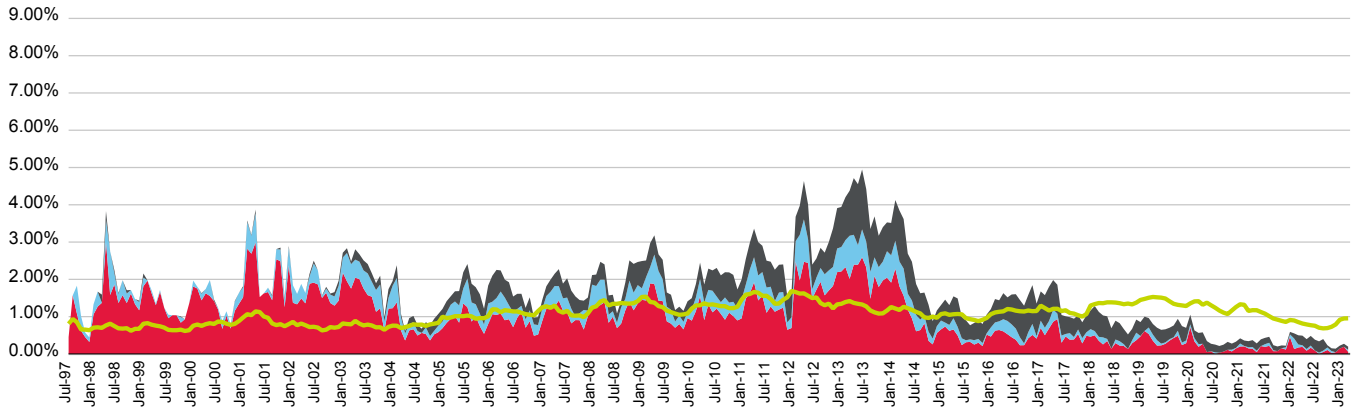

■ 31-60 days
 ■ 61-90 days
 ■ 90+ days
 ■ Prime SPIN

(%)	Apr-22	May-22	Jun-22	Jul-22	Aug-22	Sep-22	Oct-22	Nov-22	Dec-22	Jan-23	Feb-23	Mar-23
31-60 days	0.19	0.09	0.17	0.09	0.00	0.05	0.11	0.03	0.05	0.14	0.19	0.06
61-90 days	0.04	0.04	0.06	0.00	0.03	0.04	0.07	0.05	0.00	0.00	0.00	0.05
90+ days	0.26	0.27	0.26	0.29	0.30	0.31	0.06	0.07	0.10	0.08	0.08	0.08
Total	0.49	0.40	0.48	0.38	0.34	0.40	0.23	0.15	0.14	0.22	0.27	0.19
Prime SPIN	0.81	0.79	0.77	0.75	0.70	0.69	0.69	0.73	0.79	0.92	0.95	0.95

Prepayment & Repayment Rates vs Prime SPPI

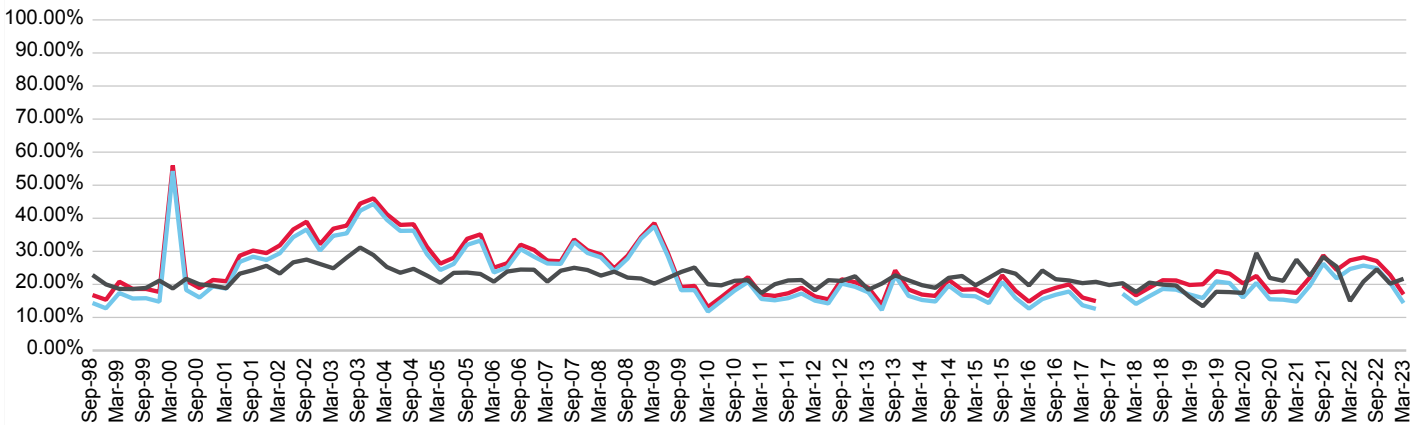

■ Repayment Rates
 ■ Prepayment Rate
 ■ Prime SPPI

(%)	Jun-20	Sep-20	Dec-20	Mar-21	Jun-21	Sep-21	Dec-21	Mar-22	Jun-22	Sep-22	Dec-22	Mar-23
Prepayment	20.44	15.50	15.37	14.82	19.60	26.27	21.80	24.66	25.68	24.87	20.42	14.36
Repayment	22.55	17.64	17.87	17.41	22.12	28.77	24.38	27.28	28.17	27.08	22.88	16.98
Prime SPPI	29.49	21.96	21.08	27.49	22.62	28.31	25.37	14.98	20.81	24.57	20.22	21.69

ABA Trust 2017-1

Originator	Servicer	Servicer Ranking	Outlook
Auswide Bank Ltd.	Auswide Bank Ltd.	Not Ranked	Not Applicable

Loan Pool Arrears Performance vs SPIN

Arrears Reported on a Scheduled Balance Basis

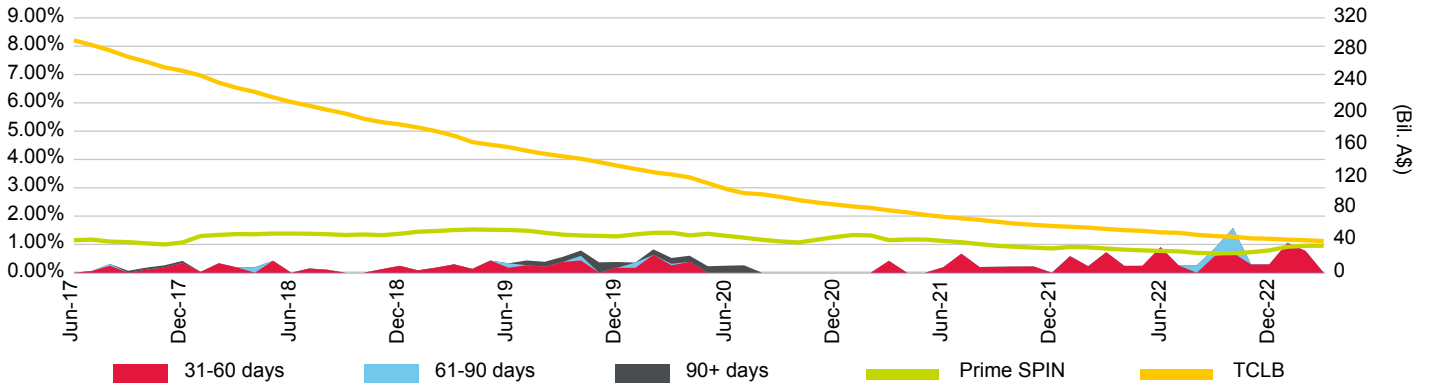

Loan Pool Repayment Trend and Outstanding Security Balance

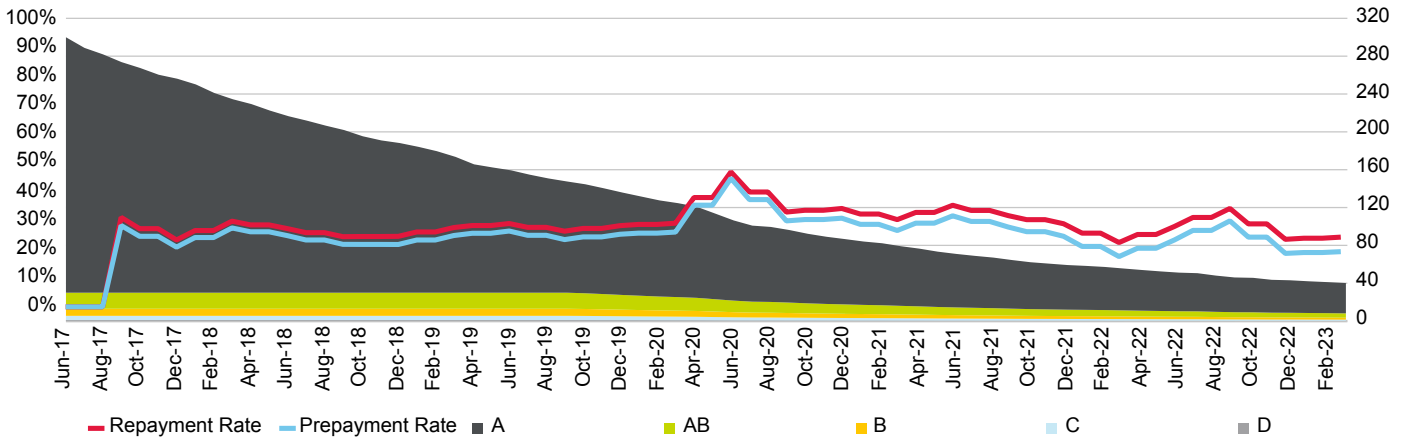

Current Loan To Value Ratio Distribution

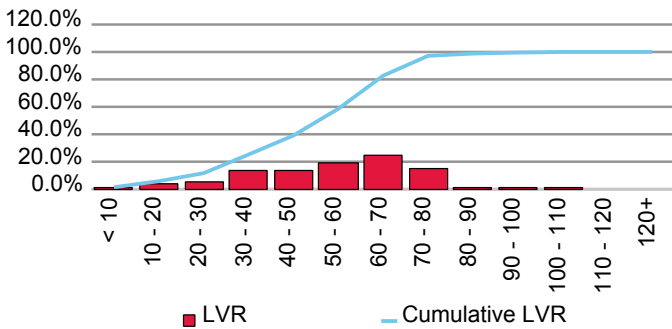

Current Loan Size Distribution (A\$,000)

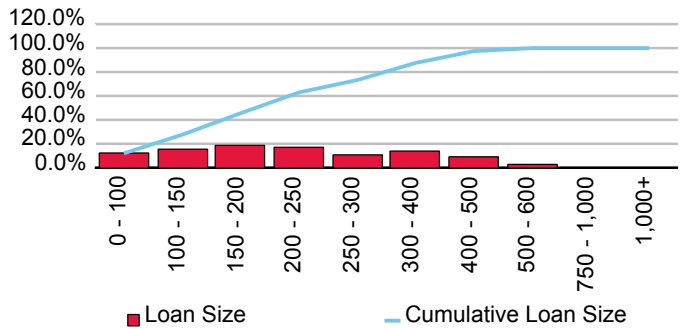

Cumulative Losses

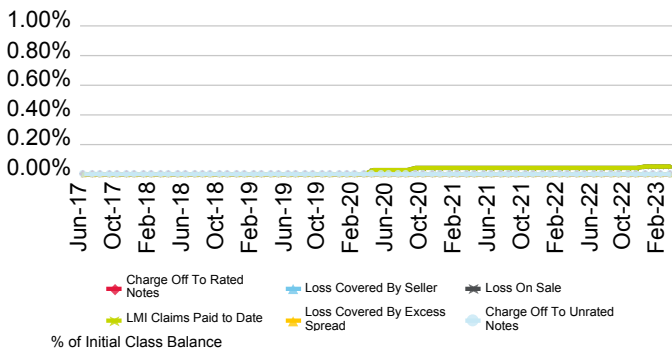

Current Geographic Distribution

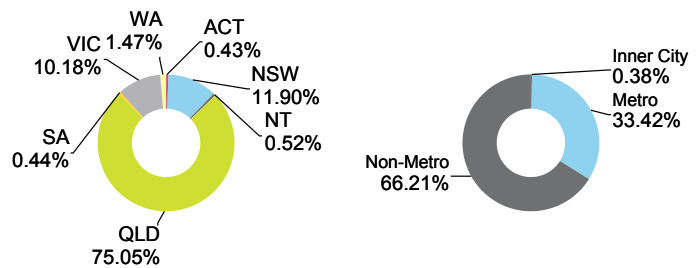

WB Trust 2008-1

Originator	Servicer	Servicer Ranking	Outlook
Auswide Bank Ltd.	Auswide Bank Ltd.	Not Ranked	Not Applicable

Loan Pool Arrears Performance vs SPIN

Arrears Reported on a Scheduled Balance Basis

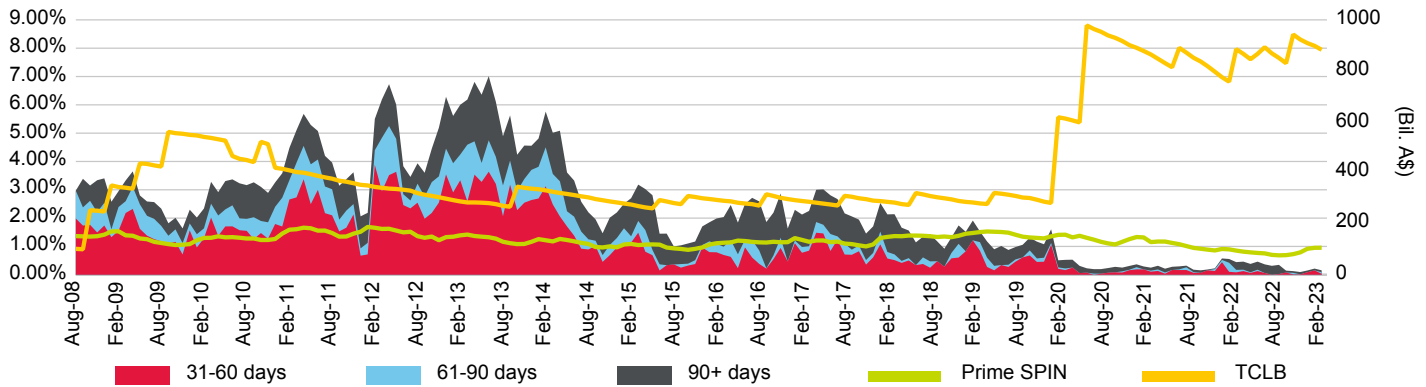

Loan Pool Repayment Trend and Outstanding Security Balance

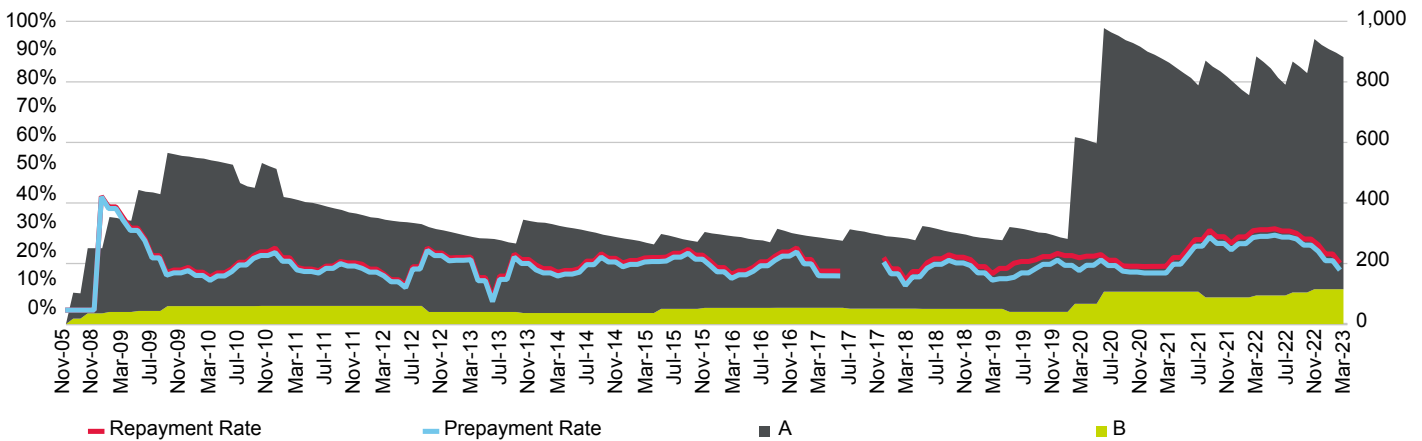

Current Loan To Value Ratio Distribution

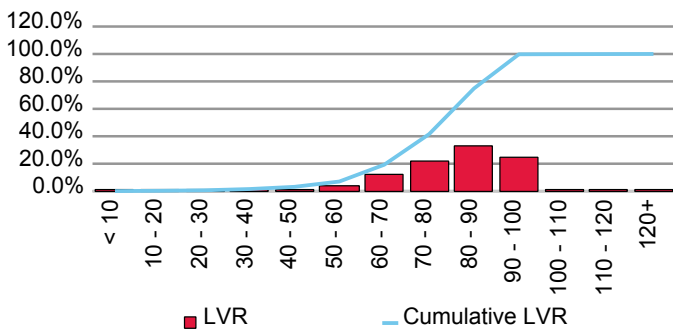

Current Loan Size Distribution (A\$,000)

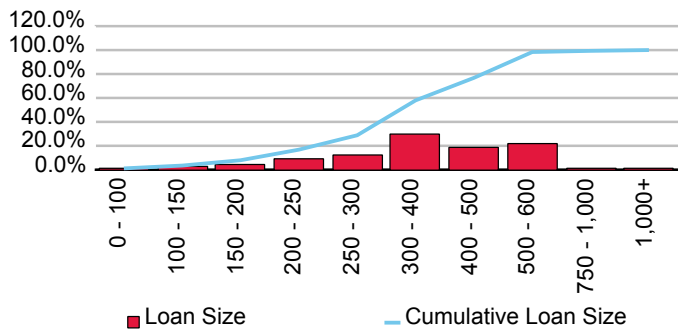

Cumulative Losses

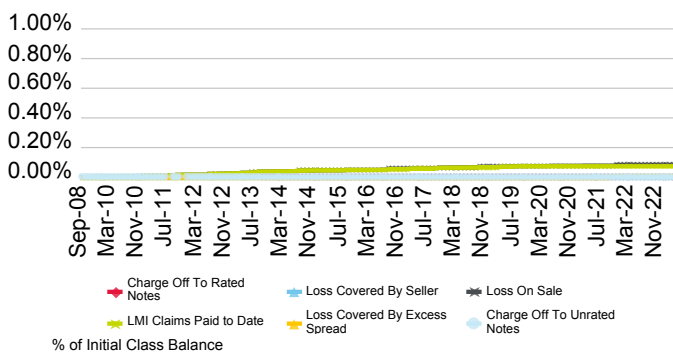

Current Geographic Distribution

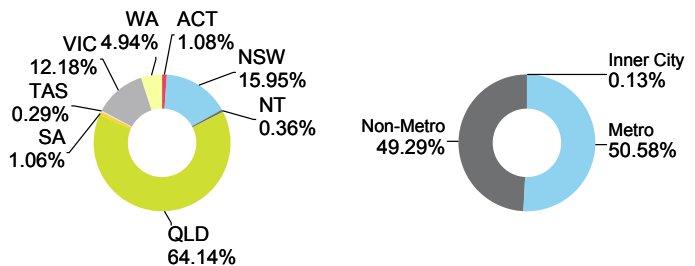

WB Trust 2014-1

Originator	Servicer	Servicer Ranking	Outlook
Auswide Bank Ltd.	Auswide Bank Ltd.	Not Ranked	Not Applicable

Loan Pool Arrears Performance vs SPIN

Arrears Reported on a Scheduled Balance Basis

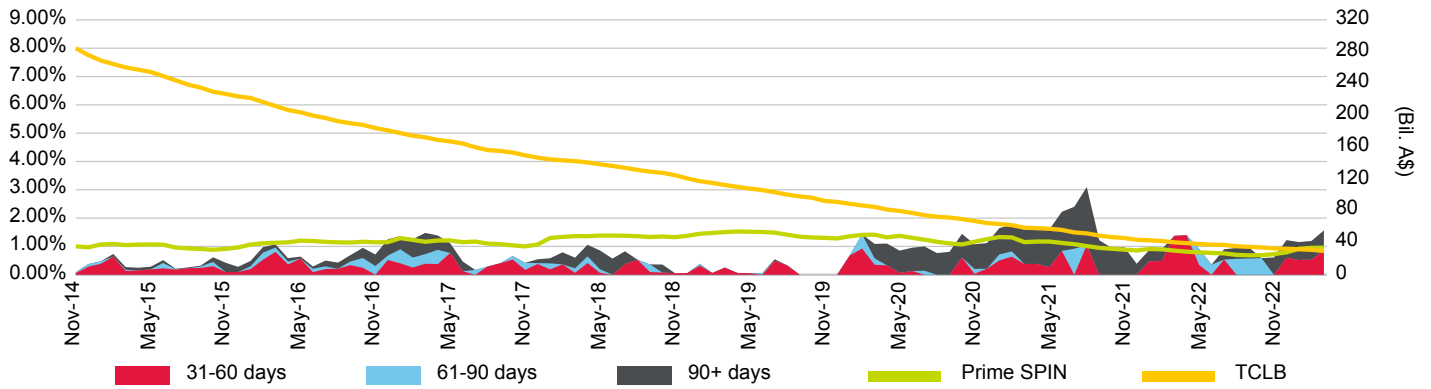

Loan Pool Repayment Trend and Outstanding Security Balance

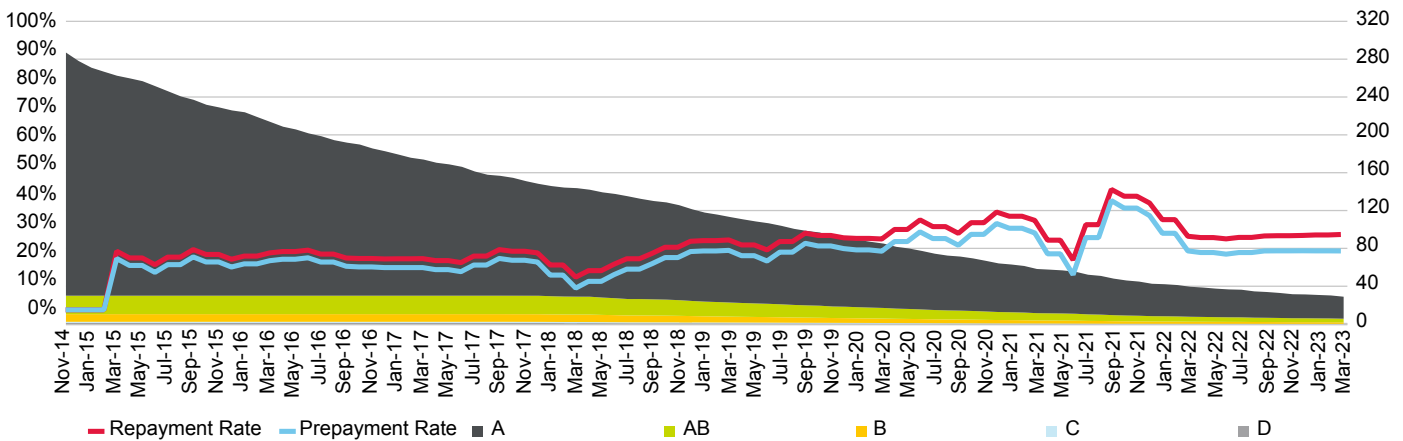

Current Loan To Value Ratio Distribution

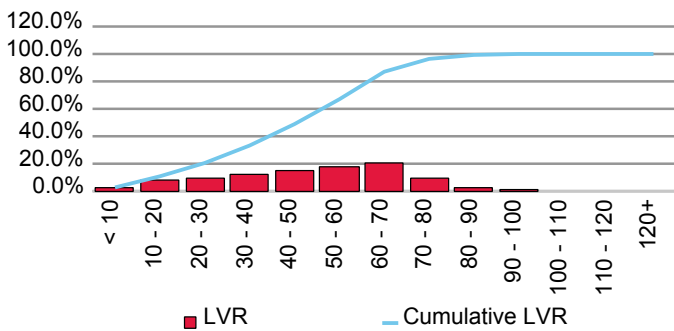

Current Loan Size Distribution (A\$,000)

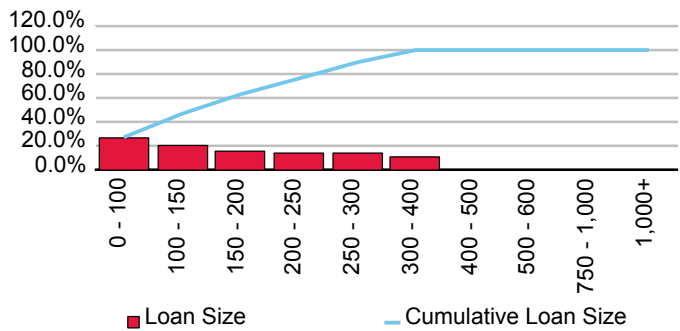

Cumulative Losses

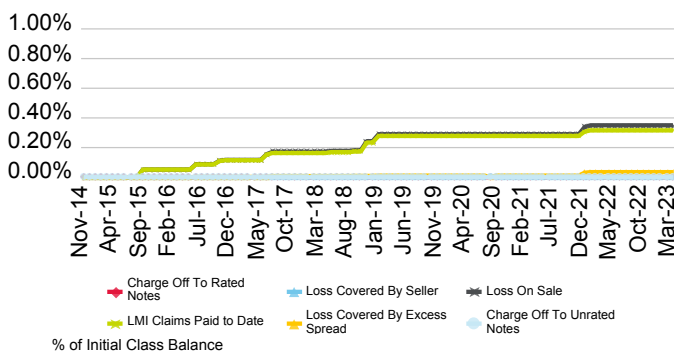

Current Geographic Distribution

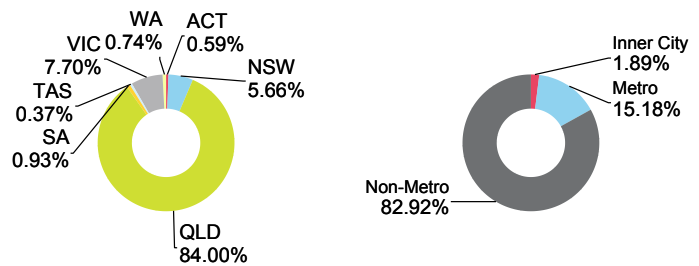

B&E Ltd

First Issue Released	Total # Domestic Issues	Total # Cross Border Issues	# Outstanding	Value Outstanding
16-Jan-19	1	0	1	Mil. A\$ 258.50

Loan Pool Arrears Performance vs Prime SPIN

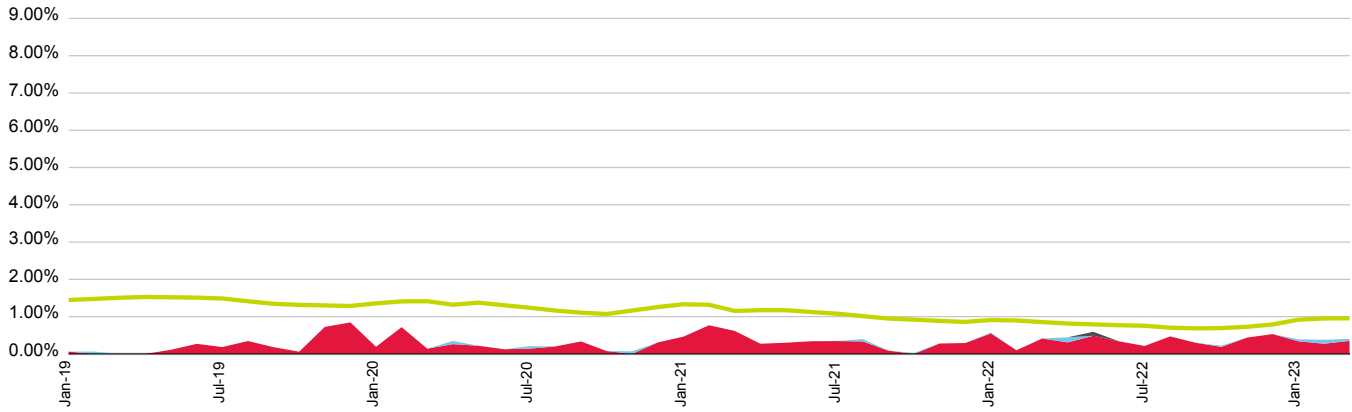

■ 31-60 days
 ■ 61-90 days
 ■ 90+ days
 ■ Prime SPIN

(%)	Apr-22	May-22	Jun-22	Jul-22	Aug-22	Sep-22	Oct-22	Nov-22	Dec-22	Jan-23	Feb-23	Mar-23
31-60 days	0.31	0.49	0.34	0.21	0.47	0.30	0.19	0.44	0.53	0.34	0.27	0.35
61-90 days	0.14	0.00	0.00	0.00	0.00	0.00	0.03	0.00	0.00	0.05	0.11	0.05
90+ days	0.00	0.11	0.00	0.00	0.00	0.00	0.00	0.00	0.00	0.00	0.00	0.00
Total	0.44	0.59	0.34	0.21	0.47	0.30	0.22	0.44	0.53	0.39	0.38	0.40
Prime SPIN	0.81	0.79	0.77	0.75	0.70	0.69	0.69	0.73	0.79	0.92	0.95	0.95

Prepayment & Repayment Rates vs Prime SPPI

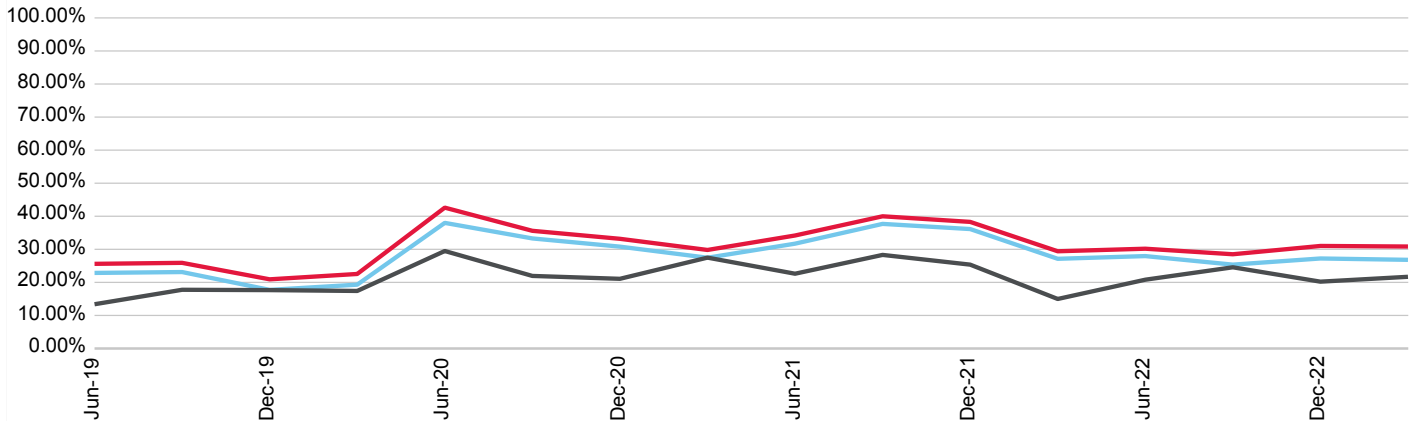

■ Repayment Rates
 ■ Prepayment Rate
 ■ Prime SPPI

(%)	Jun-20	Sep-20	Dec-20	Mar-21	Jun-21	Sep-21	Dec-21	Mar-22	Jun-22	Sep-22	Dec-22	Mar-23
Prepayment	38.00	33.30	30.81	27.46	31.71	37.70	36.13	27.13	27.95	25.37	27.23	26.82
Repayment	42.61	35.60	33.18	29.80	34.18	39.99	38.30	29.41	30.19	28.50	31.02	30.85
Prime SPPI	29.49	21.96	21.08	27.49	22.62	28.31	25.37	14.98	20.81	24.57	20.22	21.69

Tamar Trust Repo Series No. 1

Originator	Servicer	Servicer Ranking	Outlook
B&E Ltd	B&E Ltd	Not Ranked	Not Applicable

Loan Pool Arrears Performance vs SPIN

Arrears Reported on a Scheduled Balance Basis

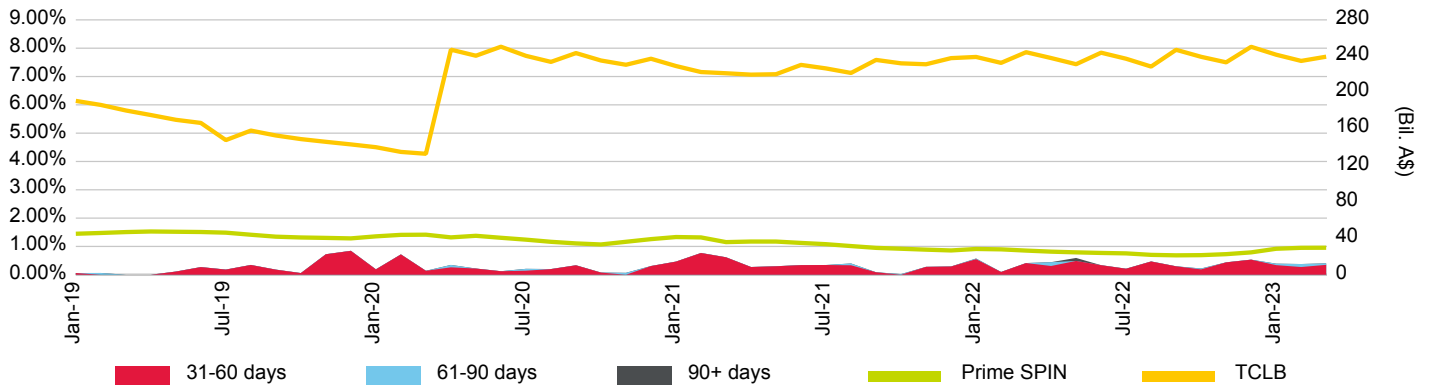

Loan Pool Repayment Trend and Outstanding Security Balance

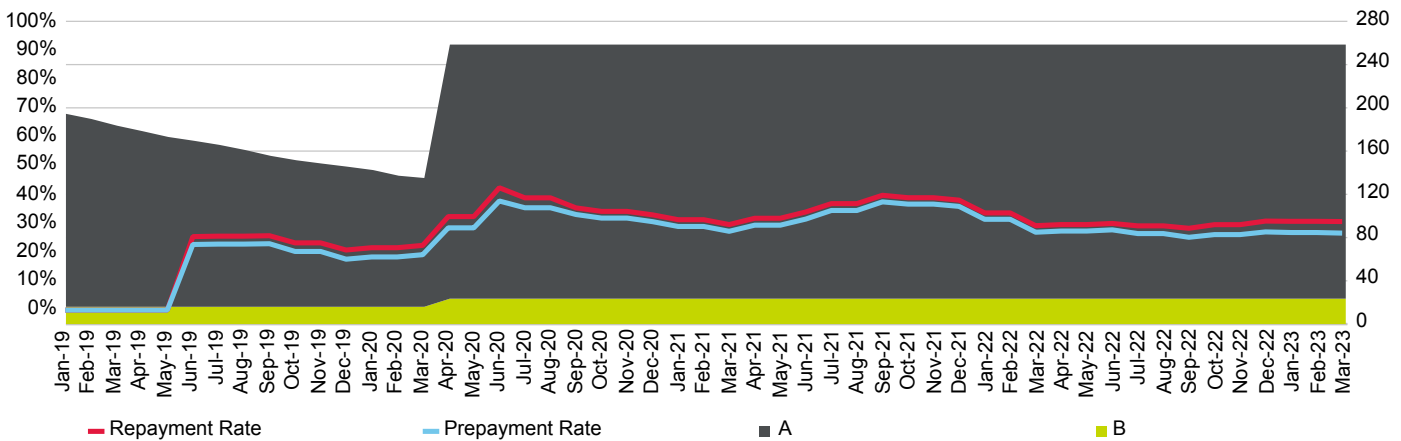

Current Loan To Value Ratio Distribution

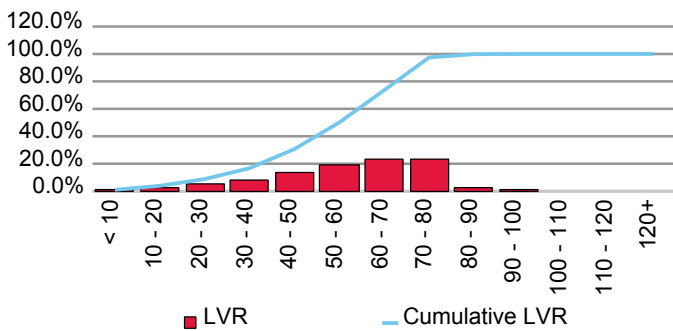

Current Loan Size Distribution (A\$,000)

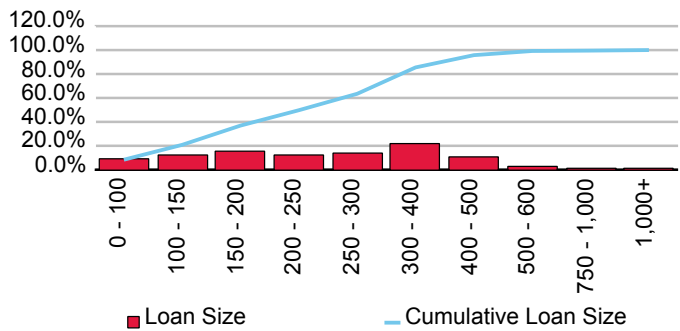

Cumulative Losses

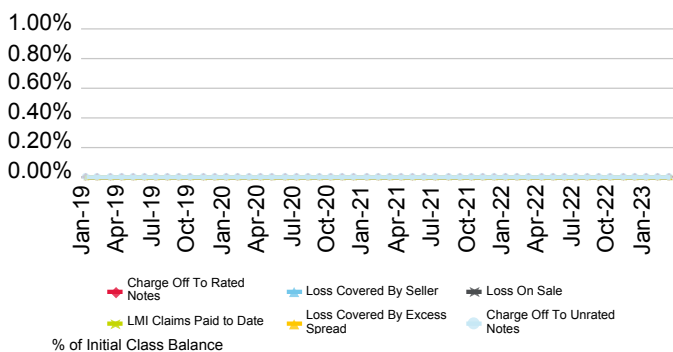

Current Geographic Distribution

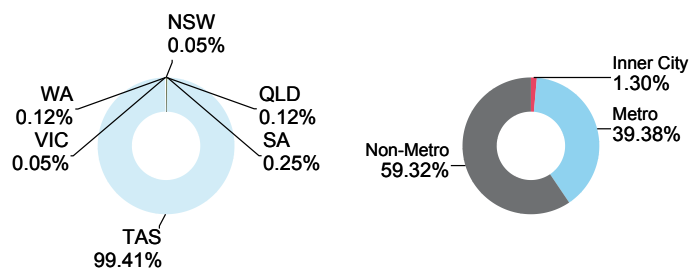

Bank of Queensland Ltd.

First Issue Released	Total # Domestic Issues	Total # Cross Border Issues	# Outstanding	Value Outstanding
27-Feb-98	31	3	10	Mil. A\$ 2,270.86

Loan Pool Arrears Performance vs Prime SPIN

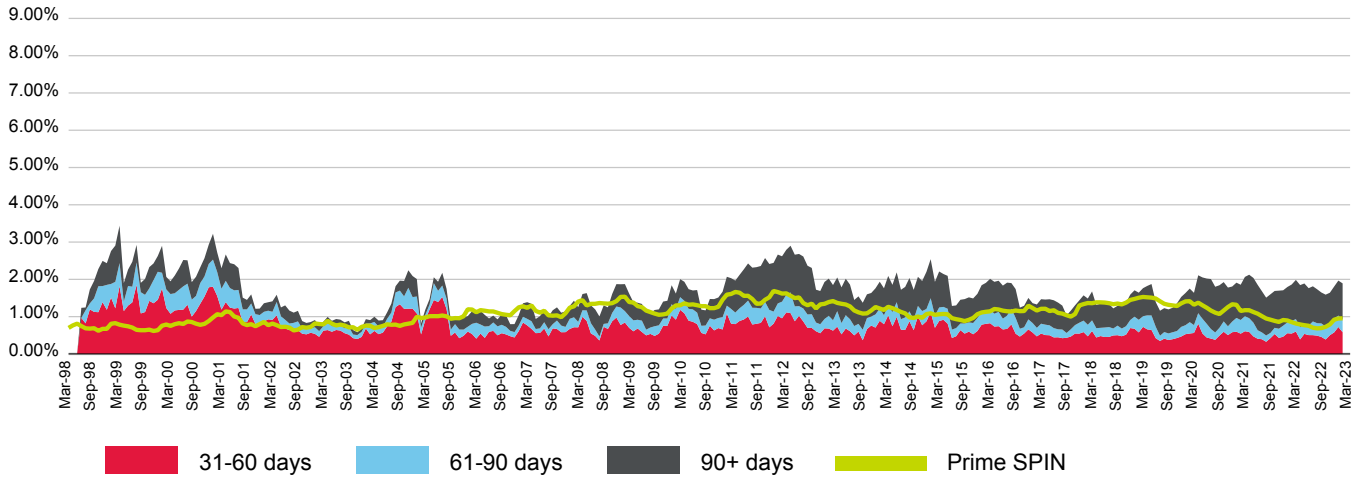

(%)	Apr-22	May-22	Jun-22	Jul-22	Aug-22	Sep-22	Oct-22	Nov-22	Dec-22	Jan-23	Feb-23	Mar-23
31-60 days	0.60	0.39	0.54	0.50	0.50	0.49	0.46	0.39	0.50	0.58	0.72	0.58
61-90 days	0.33	0.33	0.25	0.26	0.37	0.33	0.36	0.35	0.30	0.38	0.31	0.35
90+ days	1.05	1.13	1.11	1.00	0.94	0.91	0.83	0.85	0.84	0.85	0.94	0.96
Total	1.98	1.85	1.89	1.76	1.81	1.73	1.65	1.59	1.64	1.81	1.97	1.89
Prime SPIN	0.81	0.79	0.77	0.75	0.70	0.69	0.69	0.73	0.79	0.92	0.95	0.95

Prepayment & Repayment Rates vs Prime SPPI

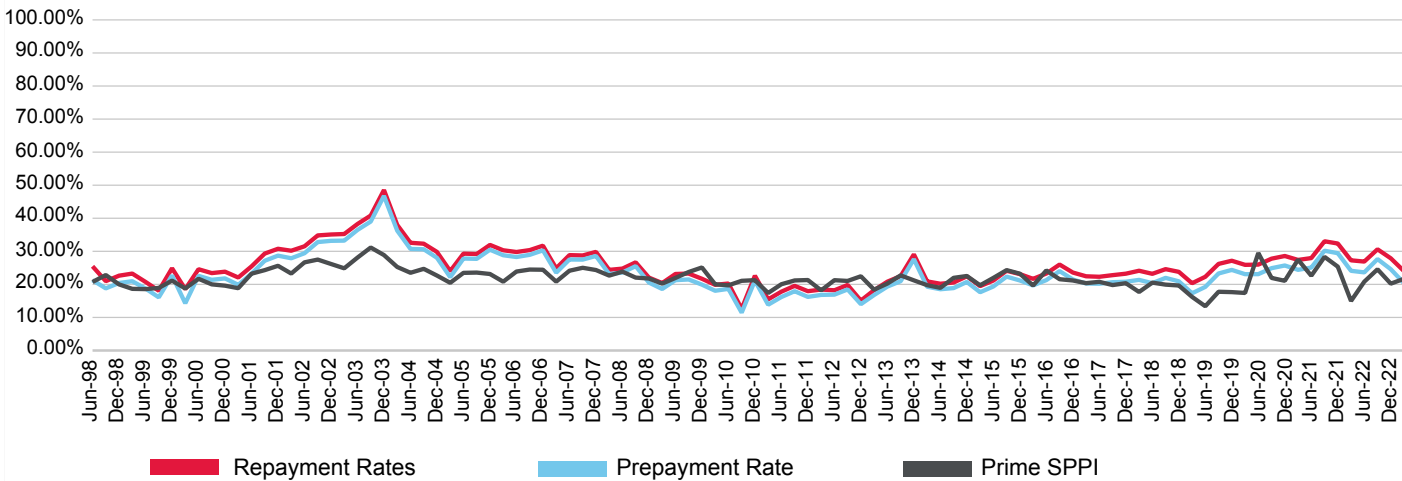

(%)	Jun-20	Sep-20	Dec-20	Mar-21	Jun-21	Sep-21	Dec-21	Mar-22	Jun-22	Sep-22	Dec-22	Mar-23
Prepayment	23.10	24.90	25.71	24.40	25.08	30.18	29.44	24.10	23.63	27.65	24.59	20.36
Repayment	25.99	27.77	28.59	27.40	27.95	33.04	32.36	27.27	26.90	30.61	27.89	24.01
Prime SPPI	29.49	21.96	21.08	27.49	22.62	28.31	25.37	14.98	20.81	24.57	20.22	21.69

Series 2013-1 REDS Trust

Originator	Servicer	Servicer Ranking	Outlook
Bank of Queensland Ltd.	Bank of Queensland Ltd.	Not Ranked	Not Applicable

Loan Pool Arrears Performance vs SPIN

Arrears Reported on a Scheduled Balance Basis

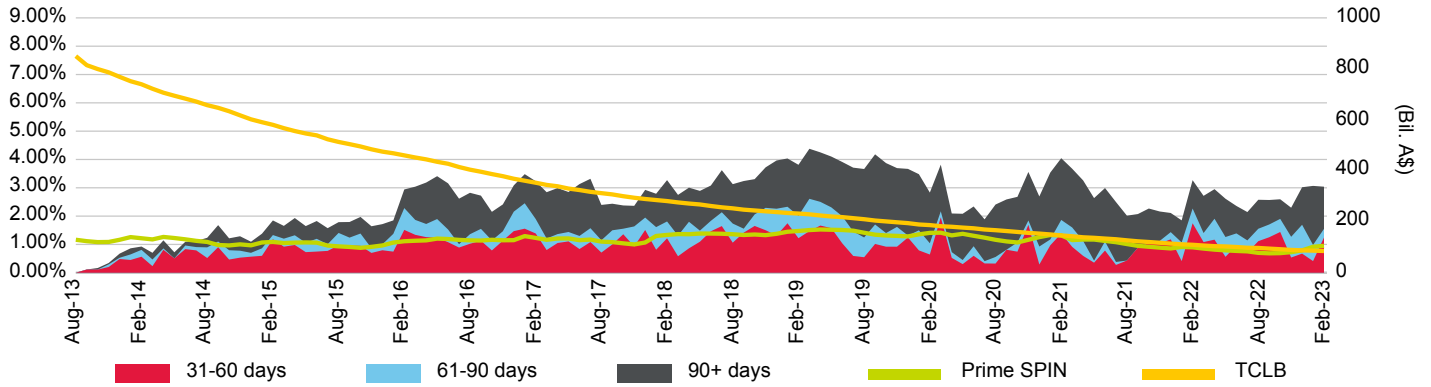

Loan Pool Repayment Trend and Outstanding Security Balance

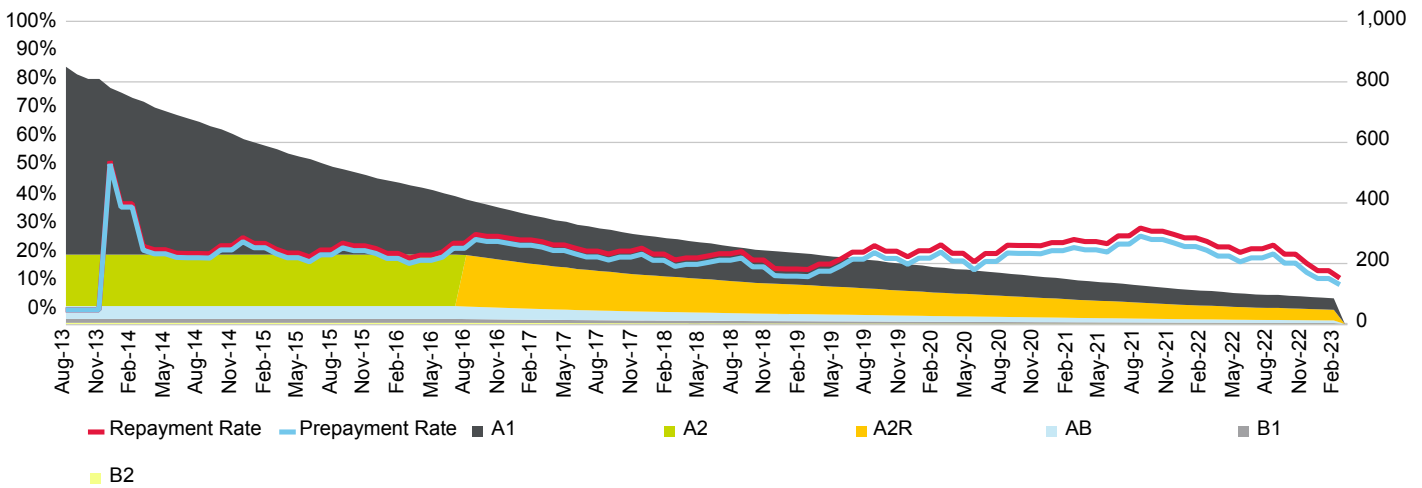

Current Loan To Value Ratio Distribution
Cumulative Losses

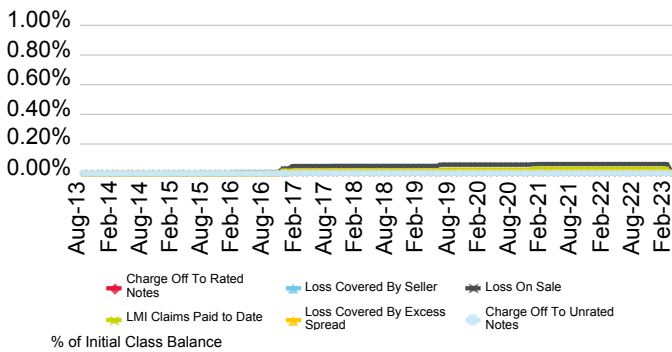

Current Loan Size Distribution (A\$,000)
Current Geographic Distribution

Series 2015-1 REDS Trust

Originator	Servicer	Servicer Ranking	Outlook
Bank of Queensland Ltd.	Bank of Queensland Ltd.	Not Ranked	Not Applicable

Loan Pool Arrears Performance vs SPIN

Arrears Reported on a Scheduled Balance Basis

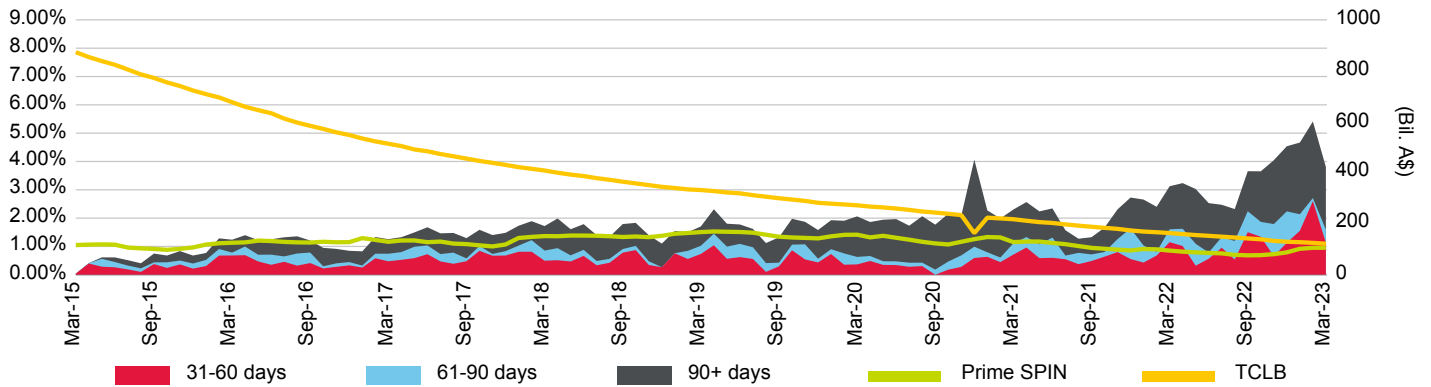

Loan Pool Repayment Trend and Outstanding Security Balance

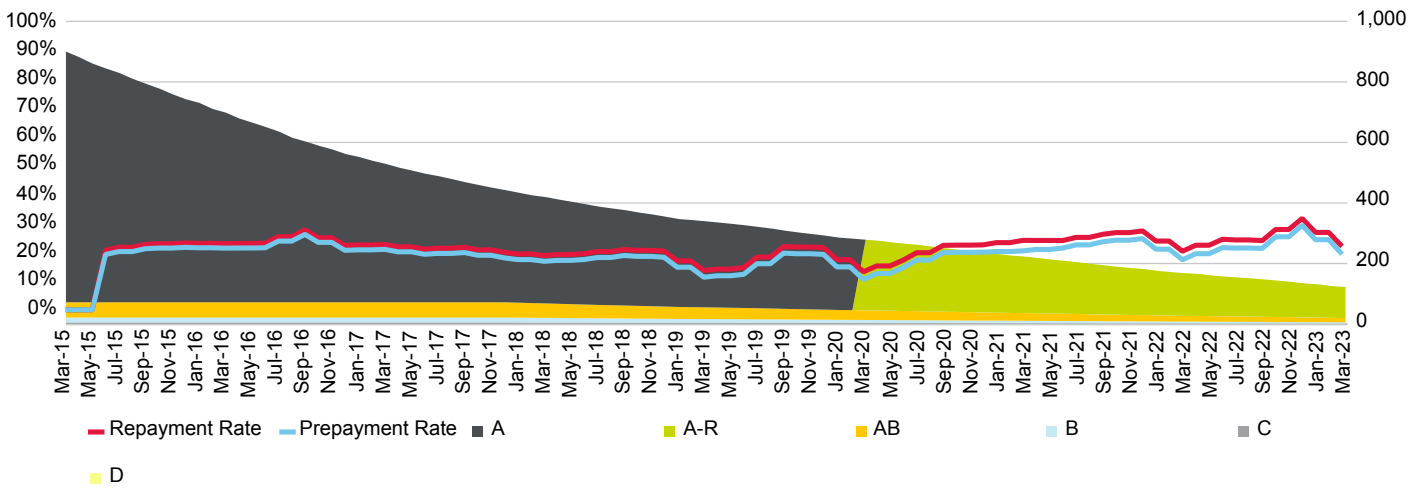

Current Loan To Value Ratio Distribution

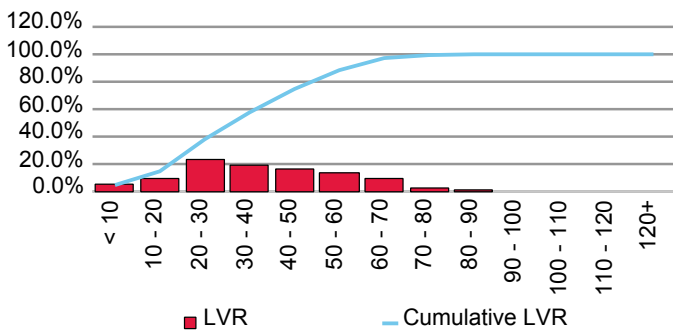

Current Loan Size Distribution (A\$,000)

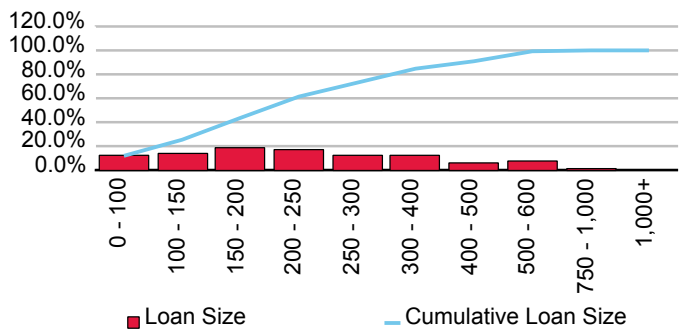

Cumulative Losses

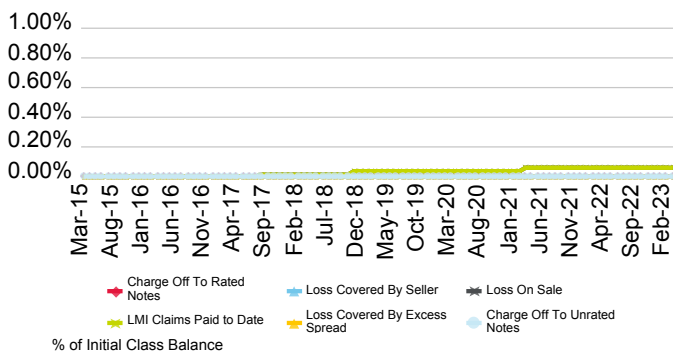

Current Geographic Distribution

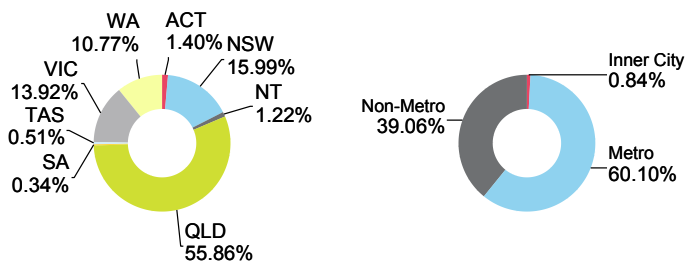

Series 2017-1 REDS Trust

Originator	Servicer	Servicer Ranking	Outlook
Bank of Queensland Ltd.	Bank of Queensland Ltd.	Not Rated	Not Applicable

Loan Pool Arrears Performance vs SPIN

Arrears Reported on a Scheduled Balance Basis

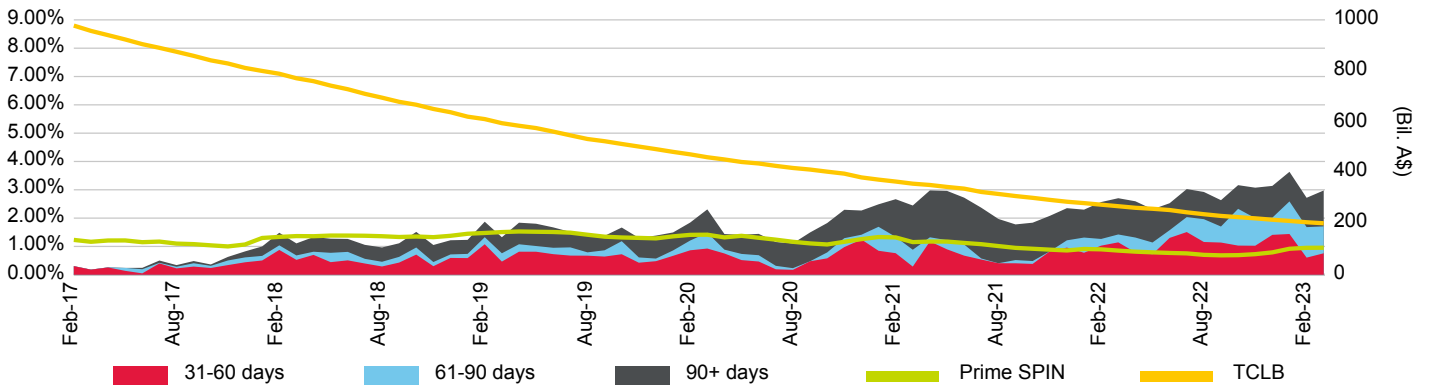

Loan Pool Repayment Trend and Outstanding Security Balance

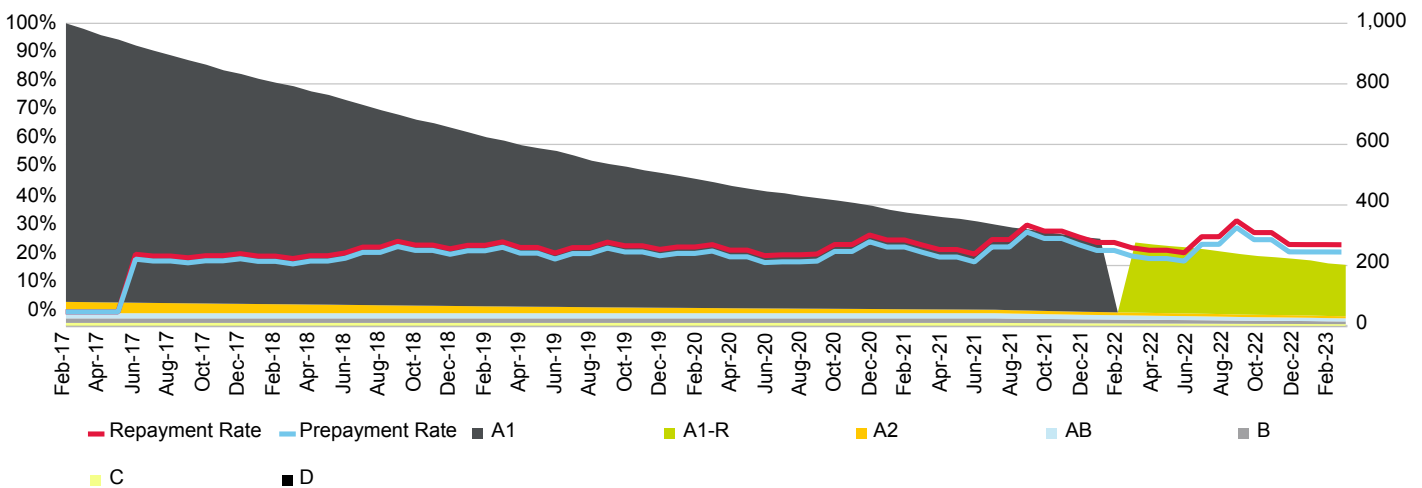

Current Loan To Value Ratio Distribution

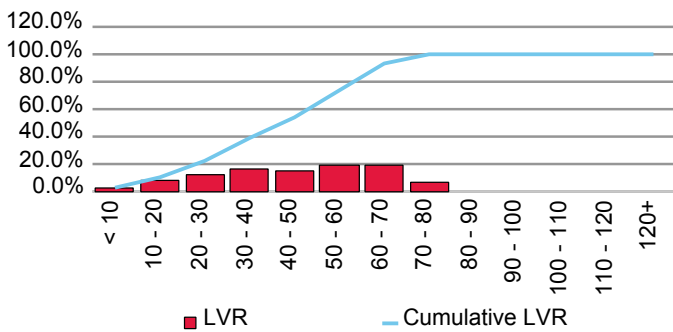

Current Loan Size Distribution (A\$,000)

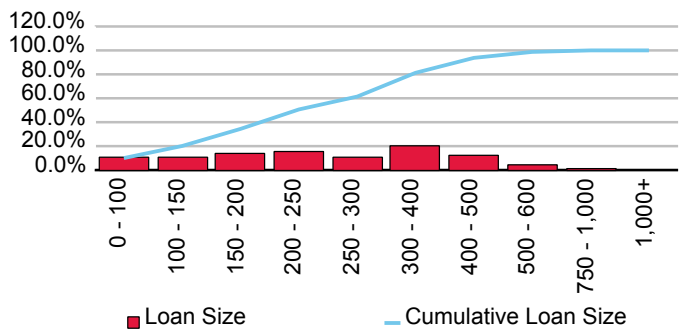

Cumulative Losses

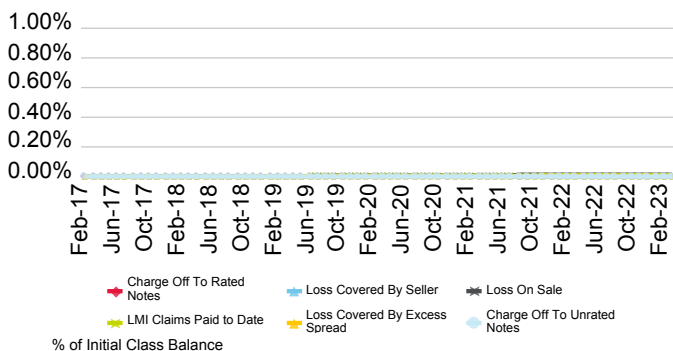

Current Geographic Distribution

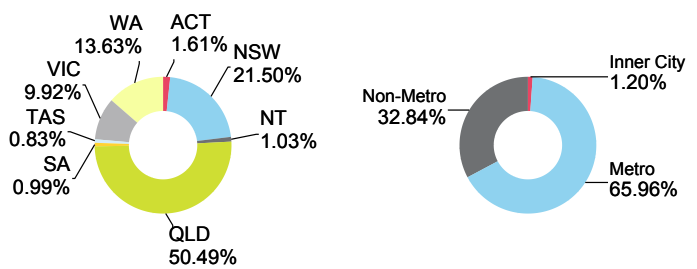

Series 2018-1 REDS Trust

Originator	Servicer	Servicer Ranking	Outlook
Bank of Queensland Ltd.	Bank of Queensland Ltd.	Not Ranked	Not Applicable

Loan Pool Arrears Performance vs SPIN

Arrears Reported on a Scheduled Balance Basis

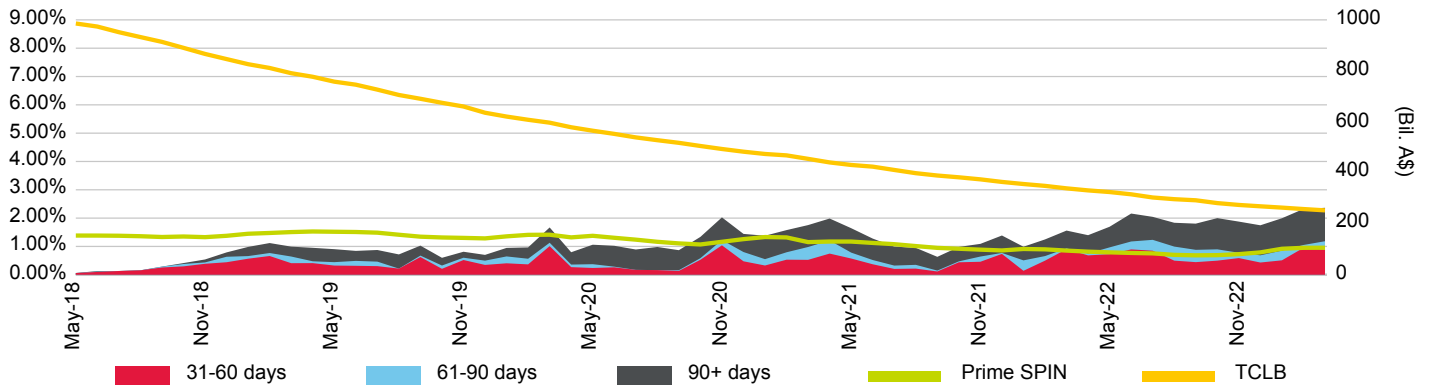

Loan Pool Repayment Trend and Outstanding Security Balance

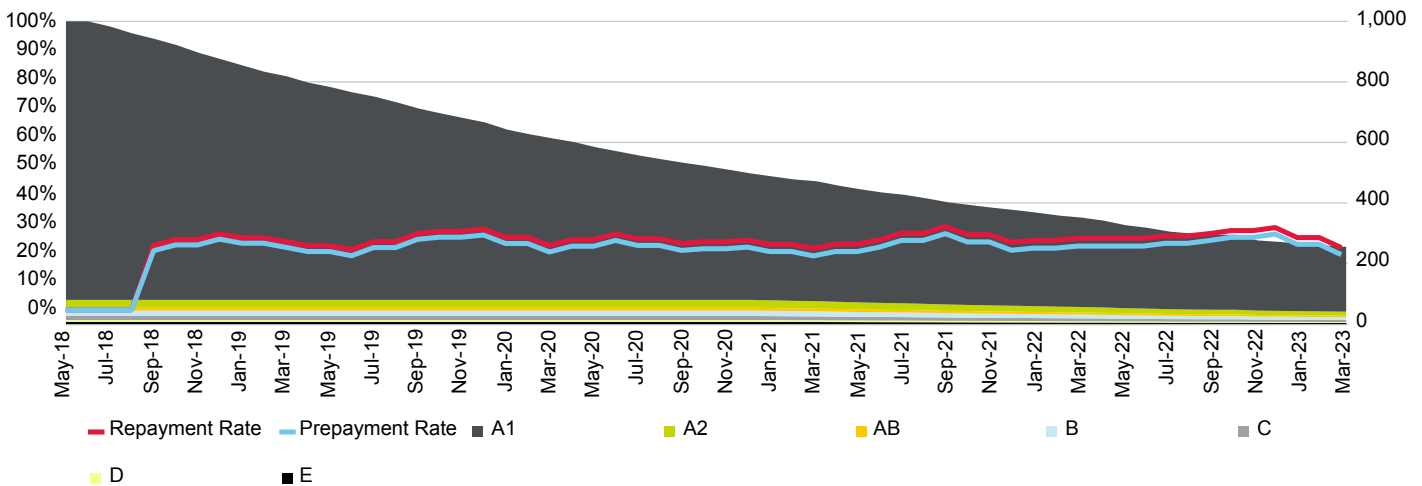

Current Loan To Value Ratio Distribution

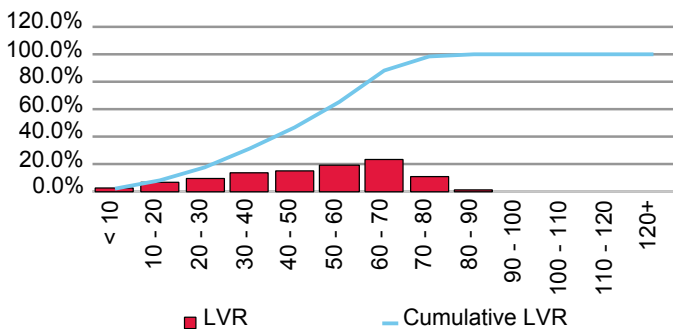

Current Loan Size Distribution (A\$,000)

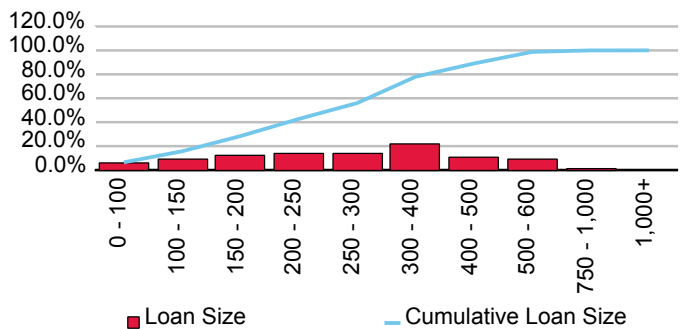

Cumulative Losses

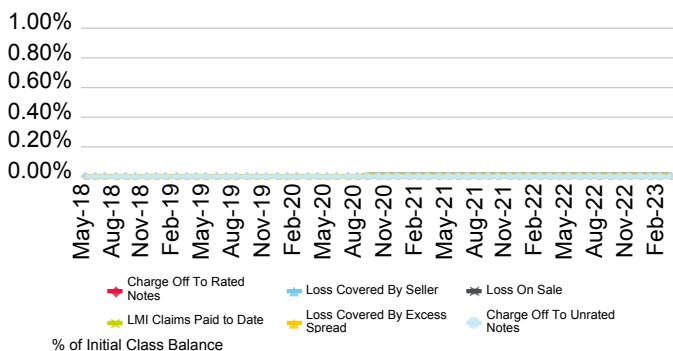

Current Geographic Distribution

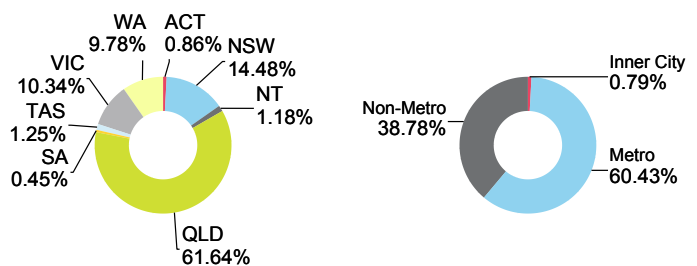

Series 2019-1 REDS Trust

Originator	Servicer	Servicer Ranking	Outlook
Bank of Queensland Ltd.	Bank of Queensland Ltd.	Not Ranked	Not Applicable

Loan Pool Arrears Performance vs SPIN

Arrears Reported on a Scheduled Balance Basis

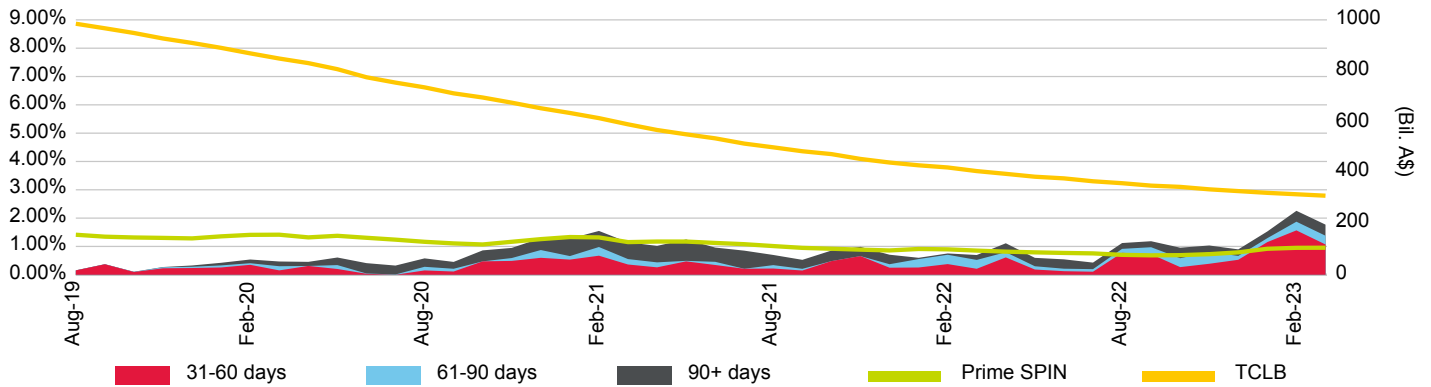

Loan Pool Repayment Trend and Outstanding Security Balance

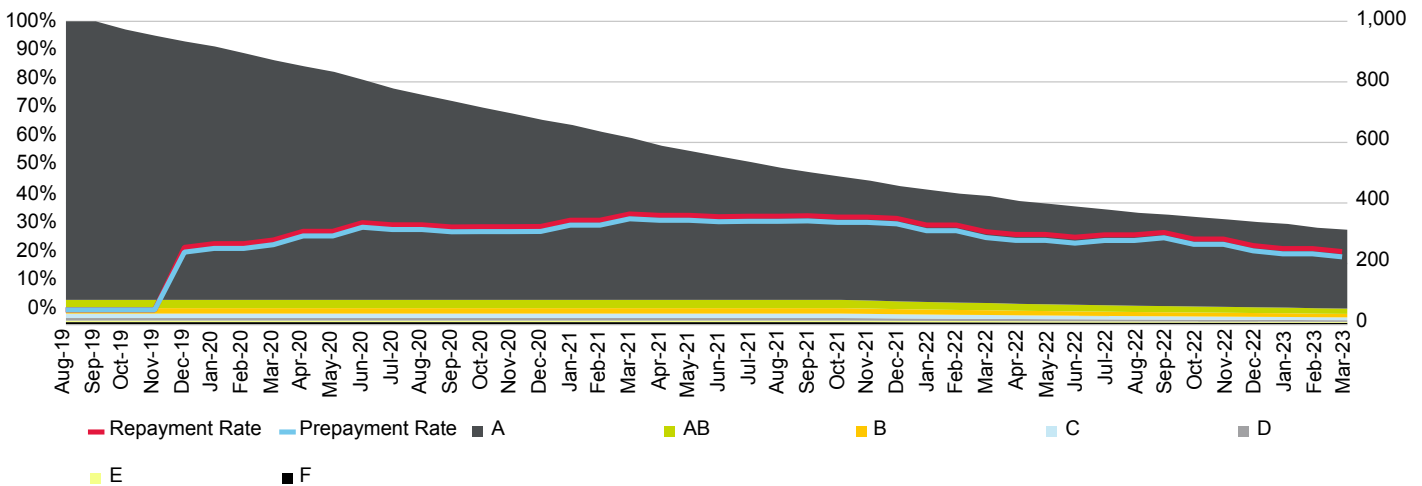

Current Loan To Value Ratio Distribution

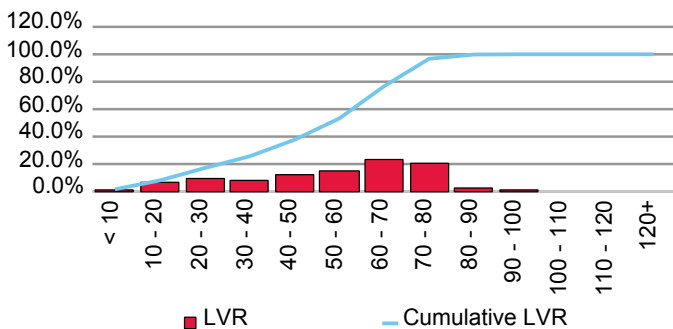

Current Loan Size Distribution (A\$,000)

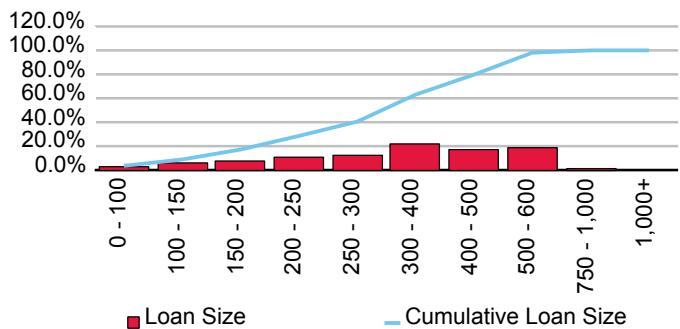

Cumulative Losses

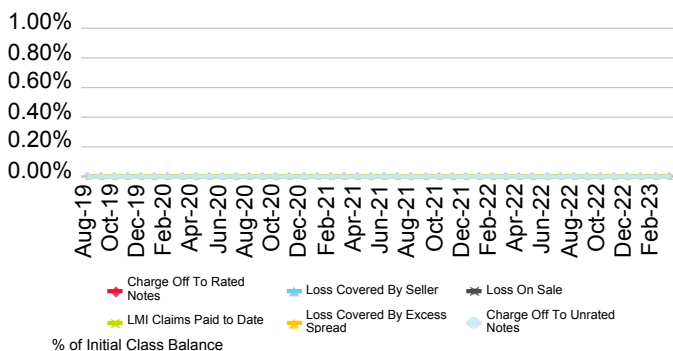

Current Geographic Distribution

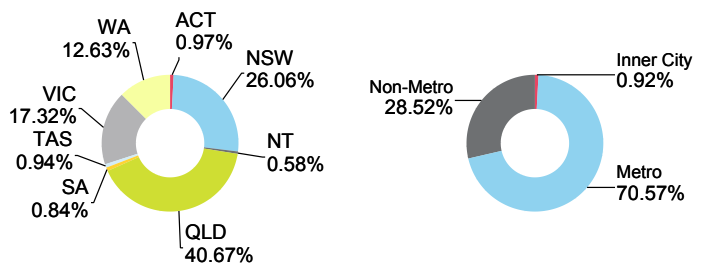

SMHL Securitisation Trust 2020-1

Originator	Servicer	Servicer Ranking	Outlook
Bank of Queensland Ltd.	Bank of Queensland Ltd.	Not Rated	Not Applicable

Loan Pool Arrears Performance vs SPIN

Arrears Reported on a Scheduled Balance Basis

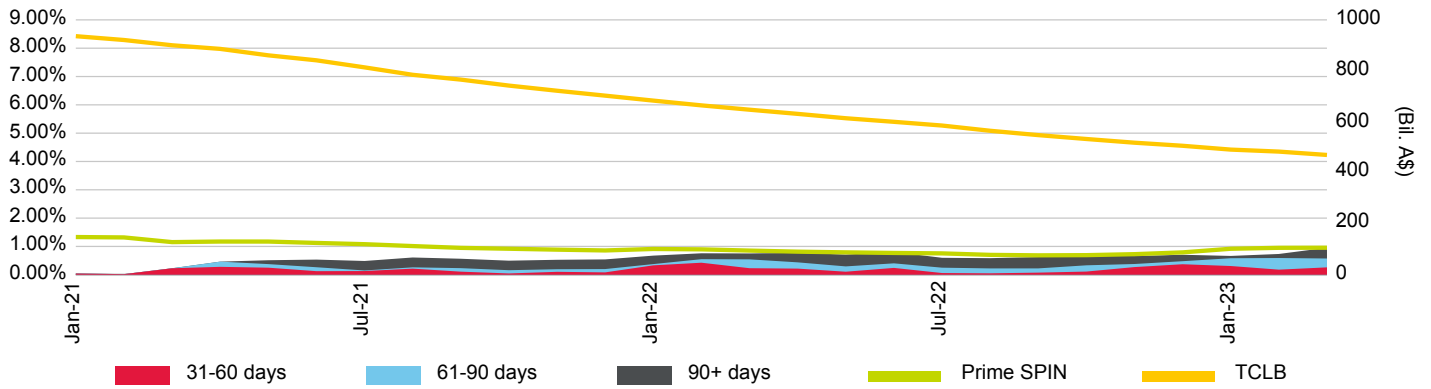

Loan Pool Repayment Trend and Outstanding Security Balance

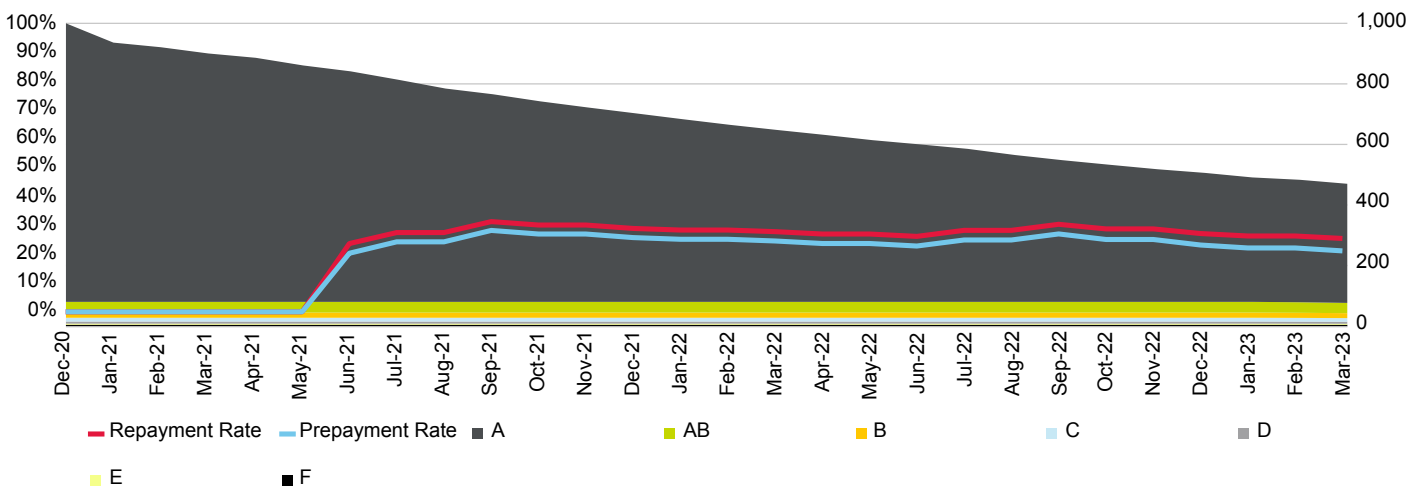

Current Loan To Value Ratio Distribution

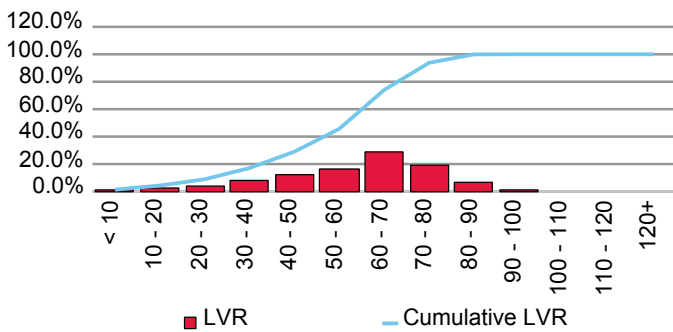

Current Loan Size Distribution (A\$,000)

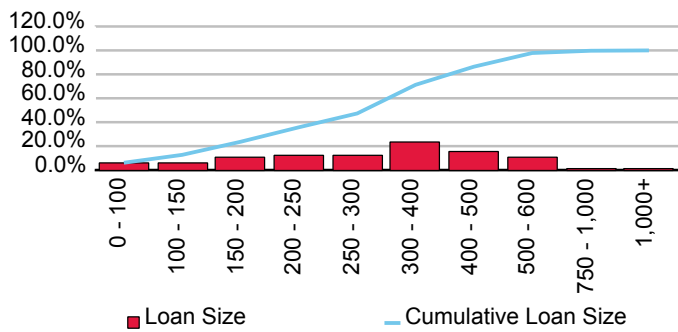

Cumulative Losses

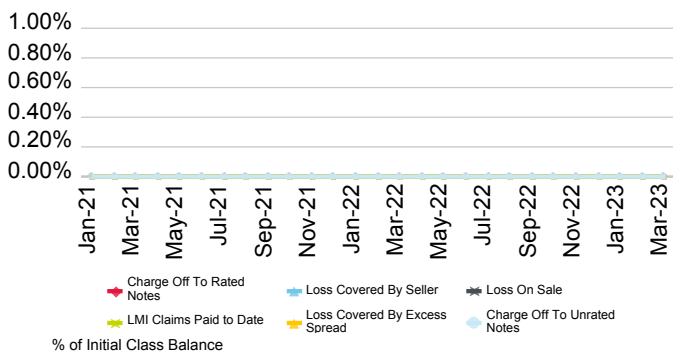

Current Geographic Distribution

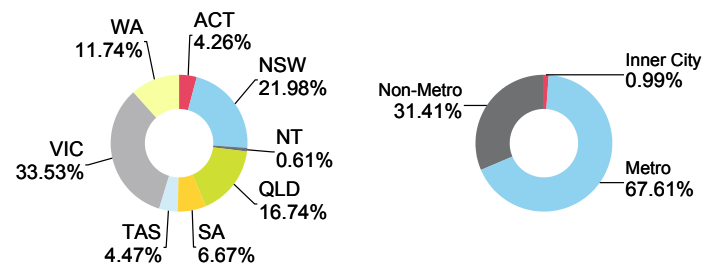

SMHL Series Securitisation Fund 2017-1

Originator	Servicer	Servicer Ranking	Outlook
Bank of Queensland Ltd.	Bank of Queensland Ltd.	Not Rated	Not Applicable

Loan Pool Arrears Performance vs SPIN

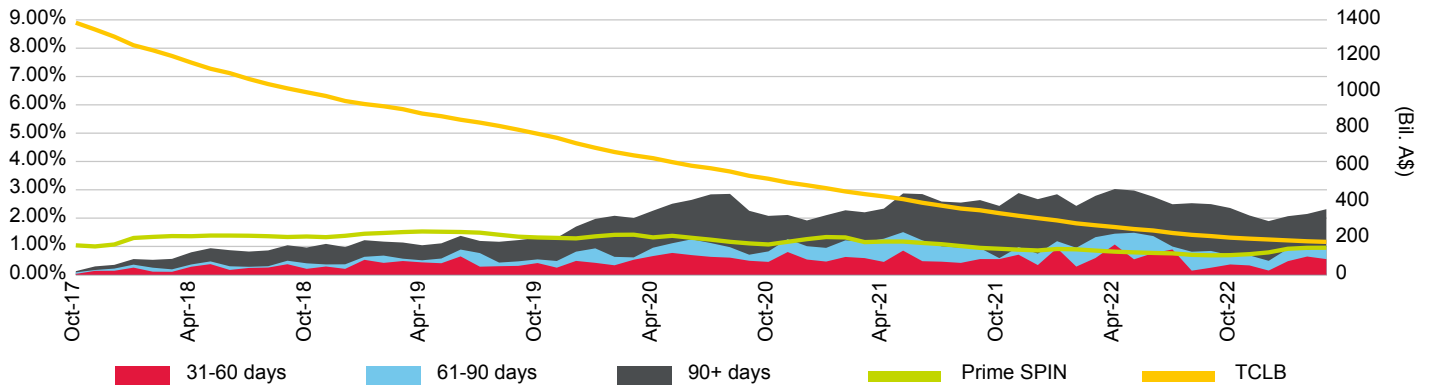

Loan Pool Repayment Trend and Outstanding Security Balance

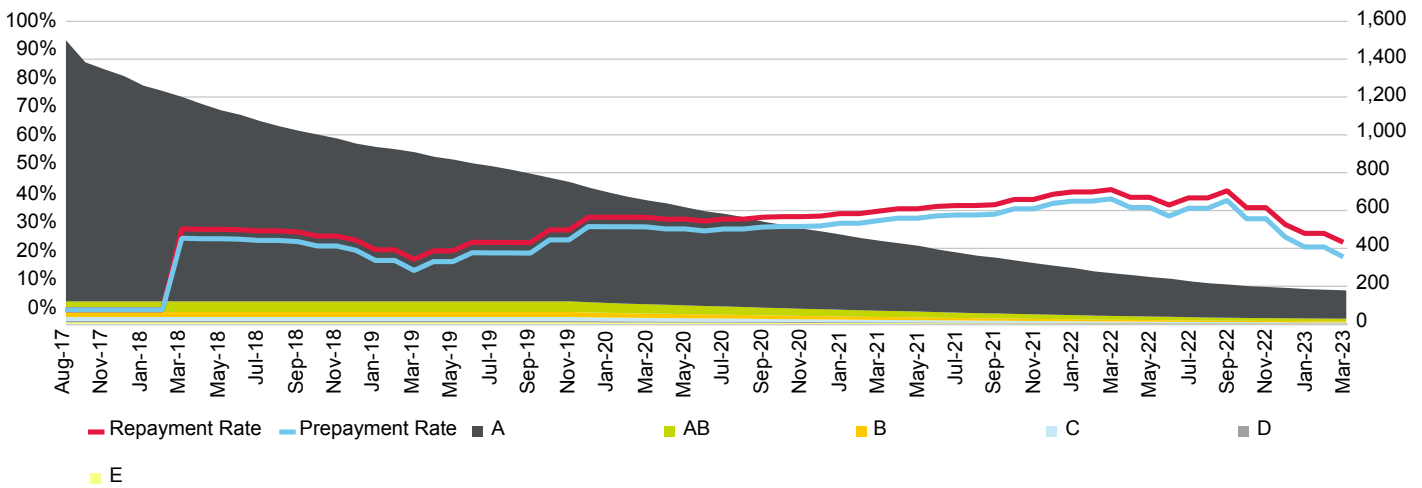

Current Loan To Value Ratio Distribution

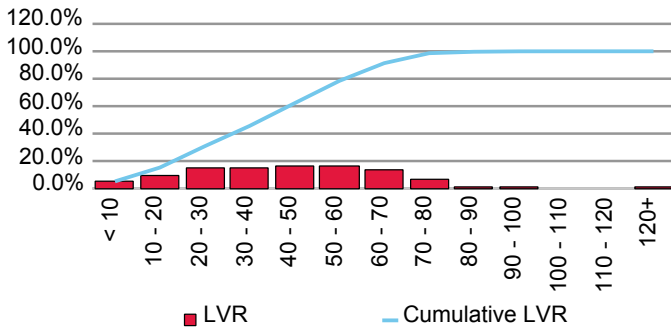

Current Loan Size Distribution (A\$,000)

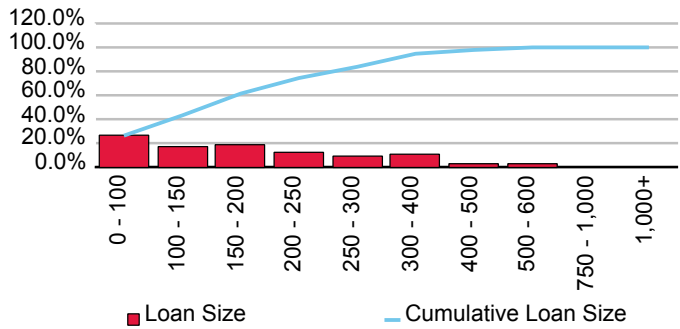

Cumulative Losses

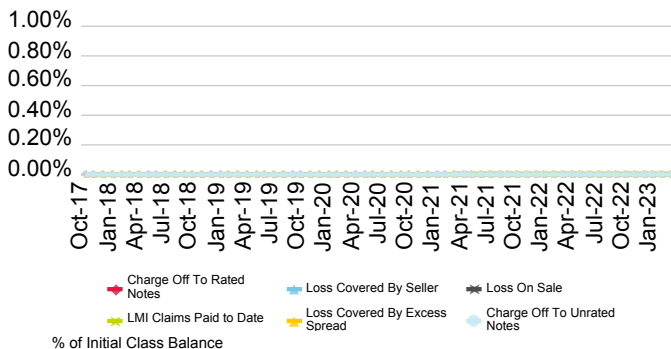

Current Geographic Distribution

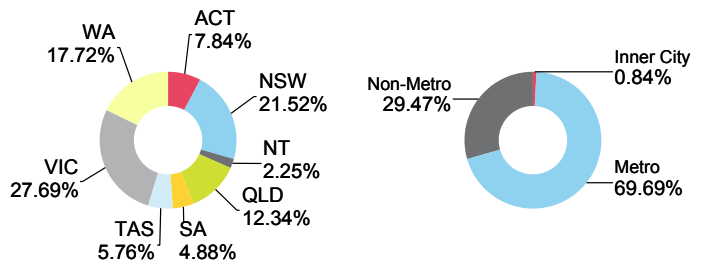

SMHL Series Securitisation Fund 2018-2

Originator	Servicer	Servicer Ranking	Outlook
Bank of Queensland Ltd.	Bank of Queensland Ltd.	Not Rated	Not Applicable

Loan Pool Arrears Performance vs SPIN

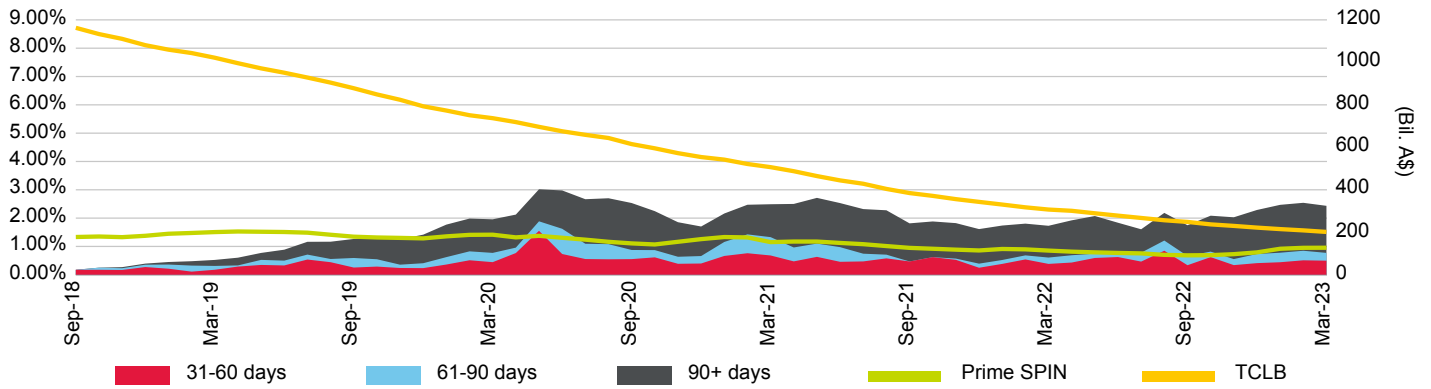

Loan Pool Repayment Trend and Outstanding Security Balance

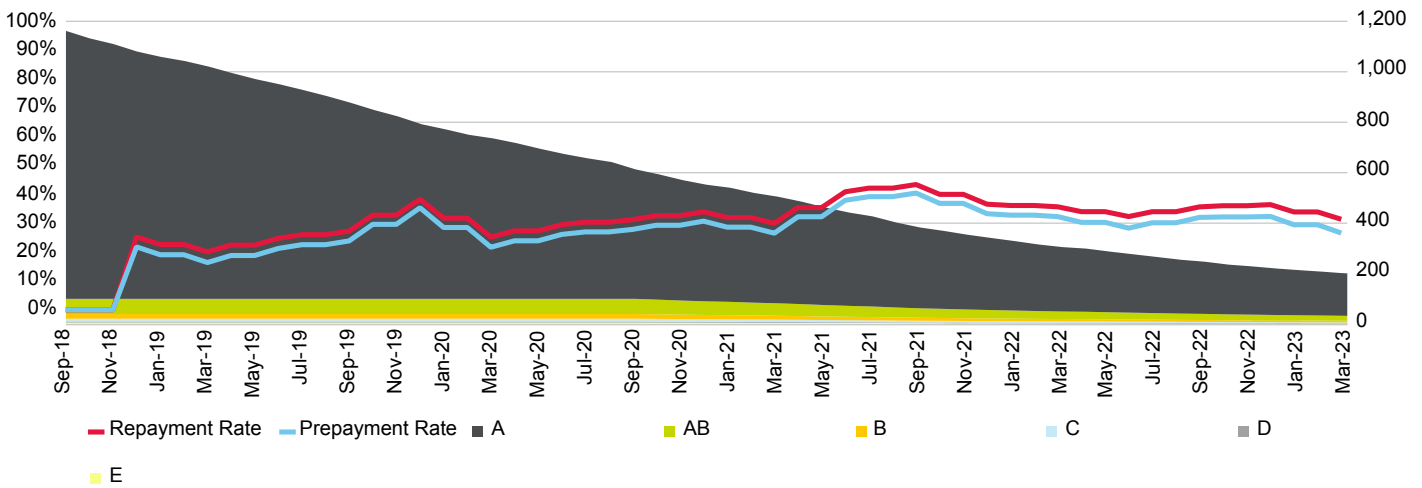

Current Loan To Value Ratio Distribution

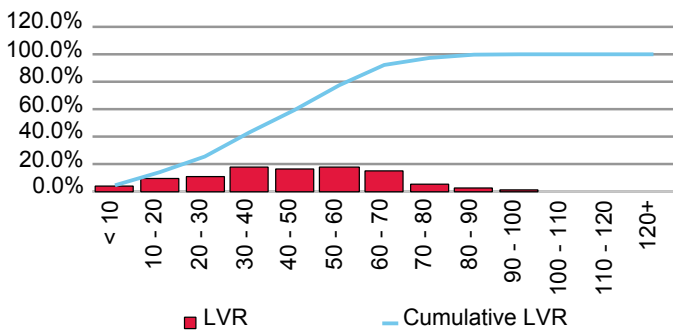

Current Loan Size Distribution (A\$,000)

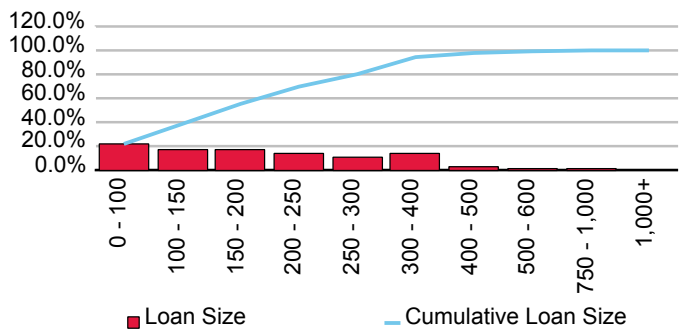

Cumulative Losses

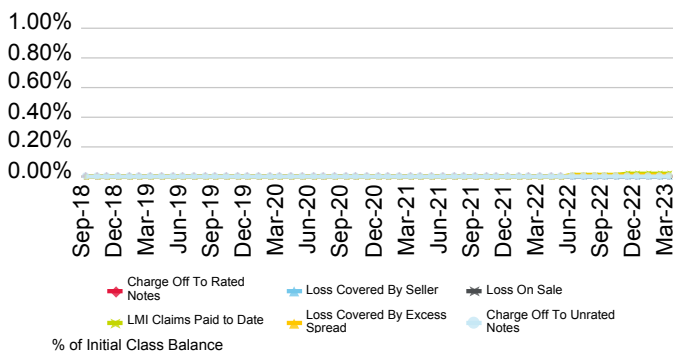

Current Geographic Distribution

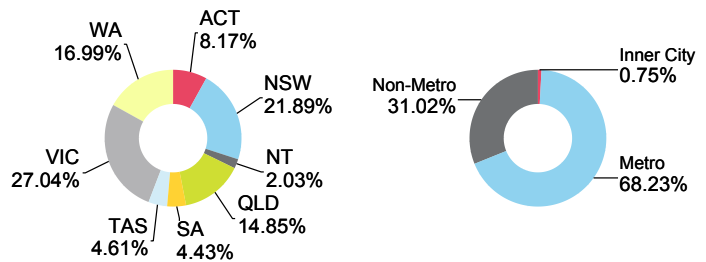

SMHL Series Securitisation Fund 2019-1

Originator	Servicer	Servicer Ranking	Outlook
Bank of Queensland Ltd.	Bank of Queensland Ltd.	Not Rated	Not Applicable

Loan Pool Arrears Performance vs SPIN

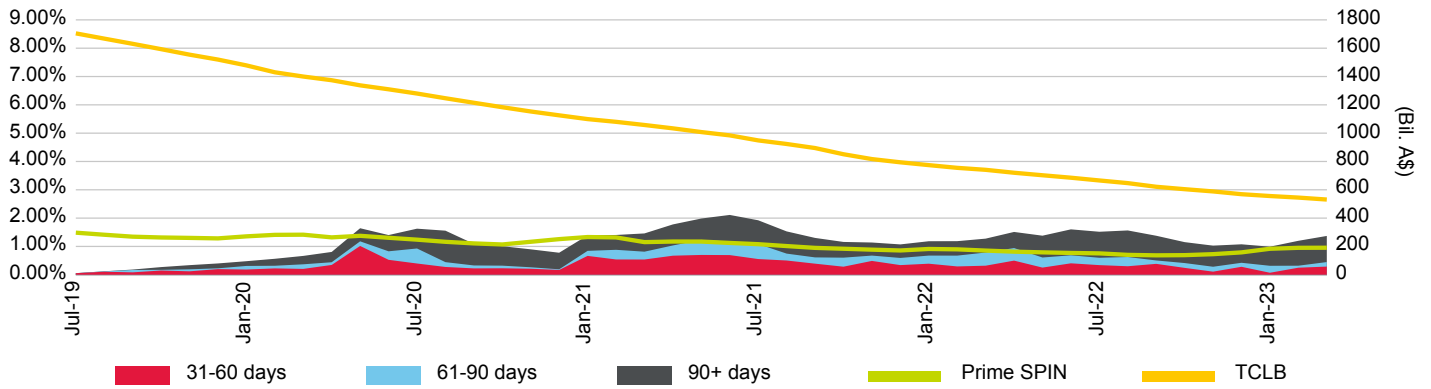

Loan Pool Repayment Trend and Outstanding Security Balance

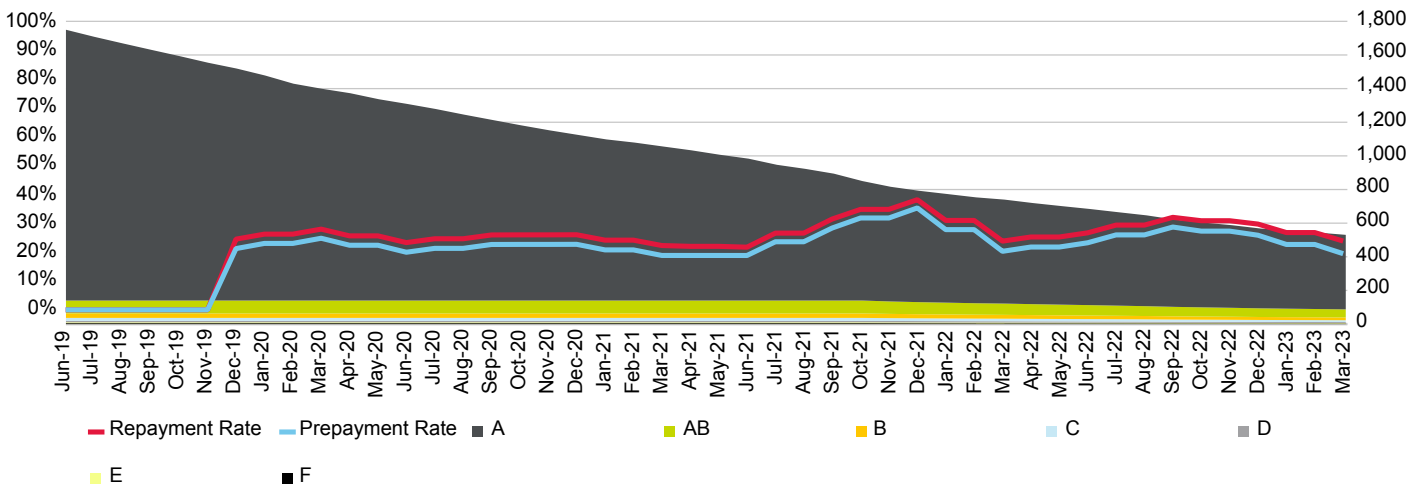

Current Loan To Value Ratio Distribution

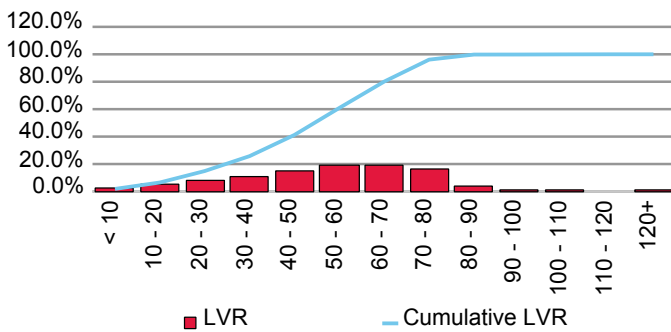

Current Loan Size Distribution (A\$,000)

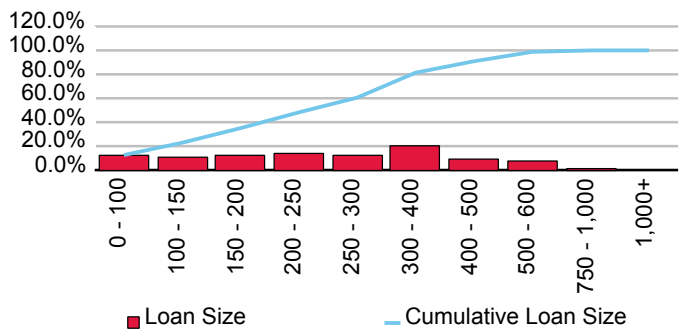

Cumulative Losses

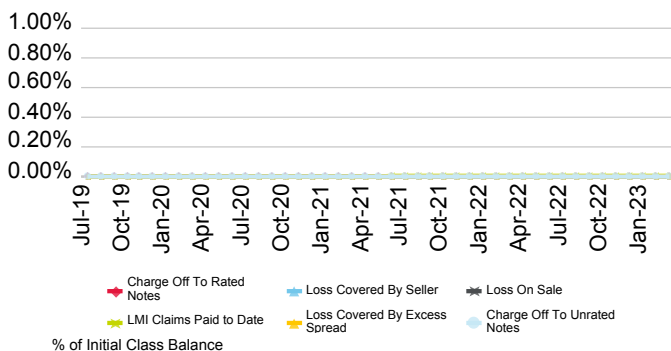

Current Geographic Distribution

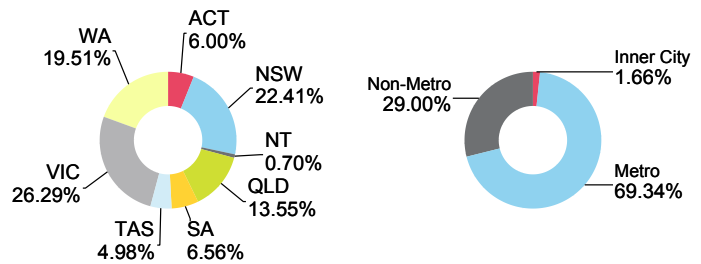

BC Securities Pty Ltd.

First Issue Released	Total # Domestic Issues	Total # Cross Border Issues	# Outstanding	Value Outstanding
17-Nov-20	6	0	6	Mil. A\$ 1,643.43

Loan Pool Arrears Performance vs Prime SPIN

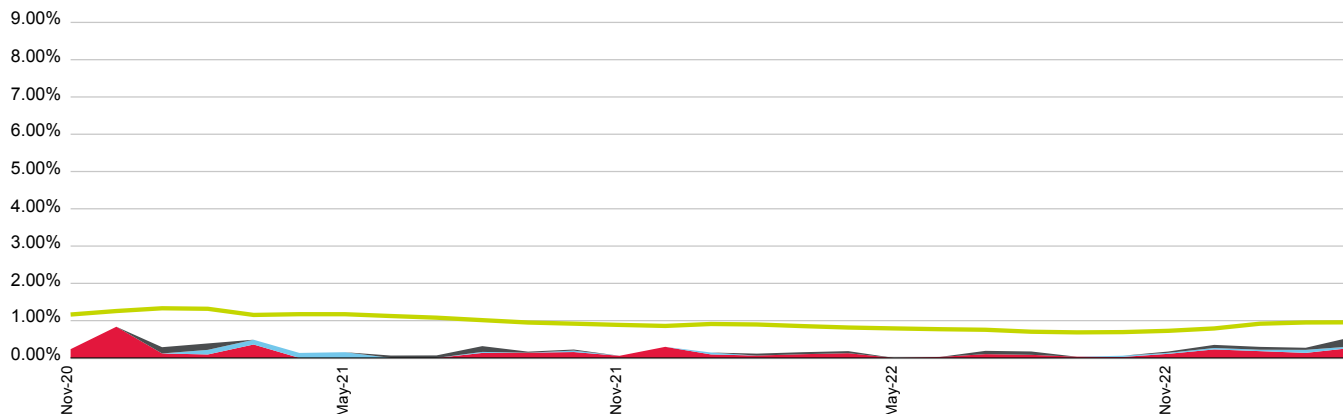

■ 31-60 days
 ■ 61-90 days
 ■ 90+ days
 ■ Prime SPIN

(%)	Apr-22	May-22	Jun-22	Jul-22	Aug-22	Sep-22	Oct-22	Nov-22	Dec-22	Jan-23	Feb-23	Mar-23
31-60 days	0.13	0.00	0.03	0.10	0.08	0.03	0.03	0.11	0.23	0.18	0.13	0.27
61-90 days	0.00	0.00	0.00	0.00	0.00	0.00	0.03	0.03	0.04	0.04	0.08	0.04
90+ days	0.05	0.00	0.00	0.09	0.09	0.00	0.00	0.03	0.08	0.08	0.06	0.25
Total	0.18	0.00	0.03	0.19	0.17	0.03	0.06	0.17	0.35	0.30	0.27	0.56
Prime SPIN	0.81	0.79	0.77	0.75	0.70	0.69	0.69	0.73	0.79	0.92	0.95	0.95

Prepayment & Repayment Rates vs Prime SPPI

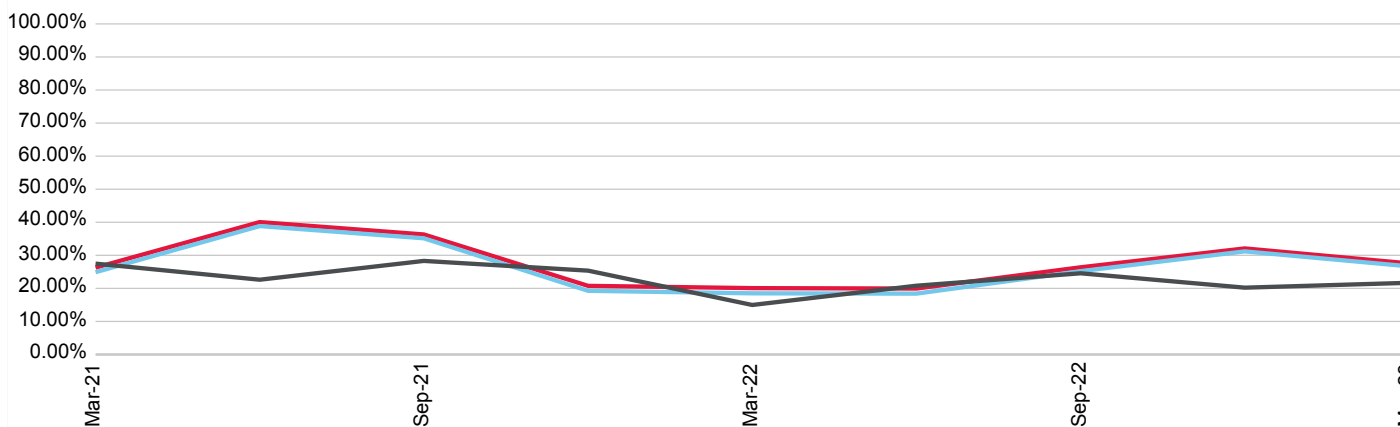

■ Repayment Rates
 ■ Prepayment Rate
 ■ Prime SPPI

(%)	Jun-20	Sep-20	Dec-20	Mar-21	Jun-21	Sep-21	Dec-21	Mar-22	Jun-22	Sep-22	Dec-22	Mar-23
Prepayment	0.00	0.00	0.00	24.89	38.85	35.15	19.27	18.51	18.41	25.21	31.19	26.67
Repayment	0.00	0.00	0.00	26.27	40.05	36.31	20.77	20.08	19.95	26.37	32.09	27.57
Prime SPPI	29.49	21.96	21.08	27.49	22.62	28.31	25.37	14.98	20.81	24.57	20.22	21.69

Crimson Bond Trust 2021-1P

Originator	Servicer	Servicer Ranking	Outlook
BC Securities Pty Ltd.	BC Asset Management Pty Ltd.	Not Rated	Not Applicable

Loan Pool Arrears Performance vs SPIN

Arrears Reported on a Scheduled Balance Basis

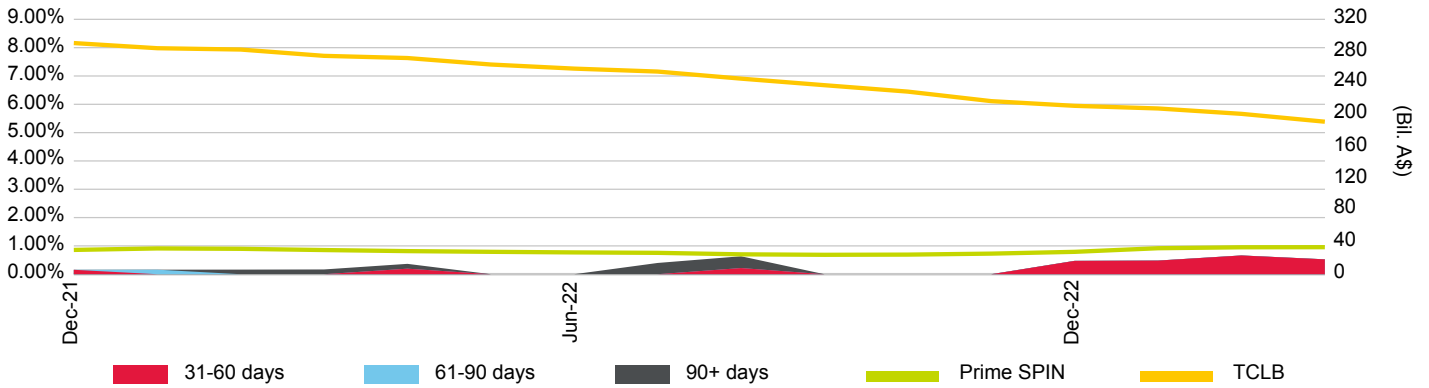

Loan Pool Repayment Trend and Outstanding Security Balance

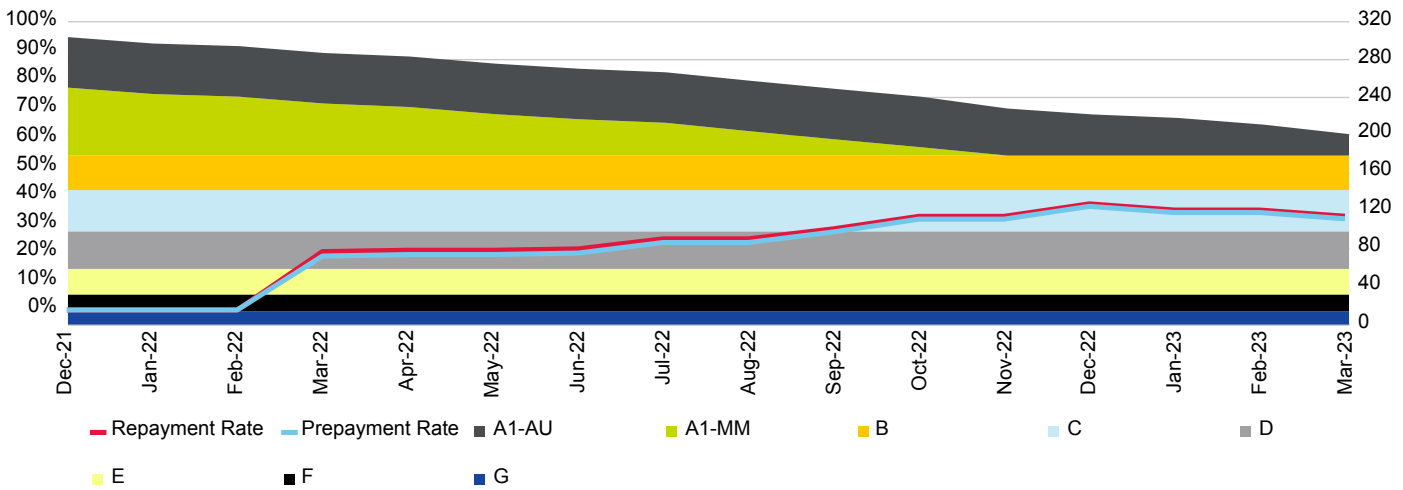

Current Loan To Value Ratio Distribution

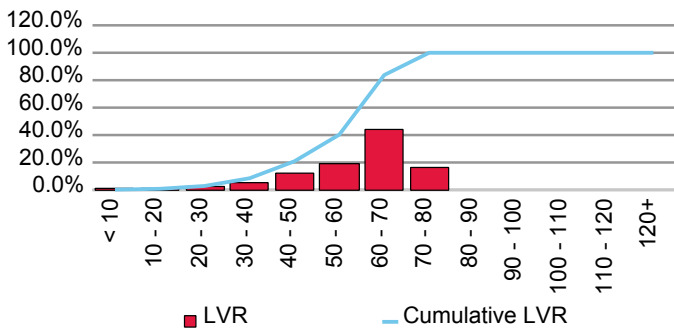

Current Loan Size Distribution (A\$,000)

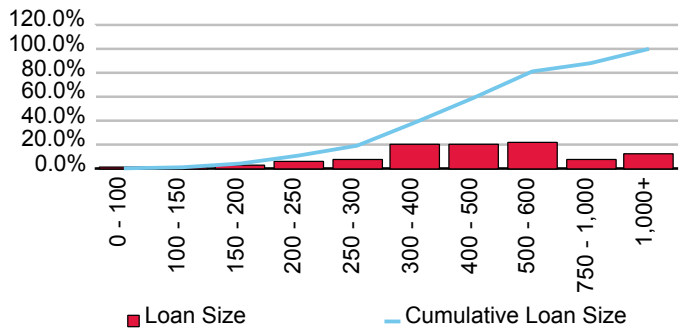

Cumulative Losses

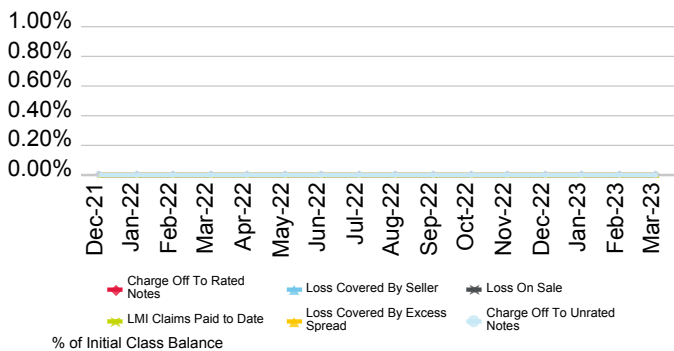

Current Geographic Distribution

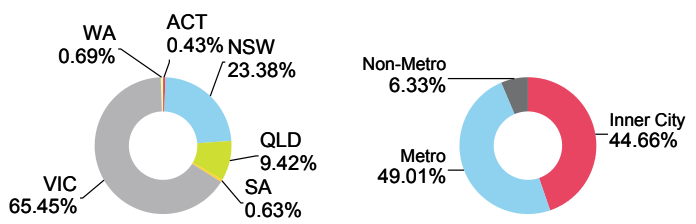

Crimson Bond Trust 2022-1P

Originator	Servicer	Servicer Ranking	Outlook
BC Securities Pty Ltd.	BC Asset Management Pty Ltd.	Not Rated	Not Applicable

Loan Pool Arrears Performance vs SPIN

Arrears Reported on a Scheduled Balance Basis

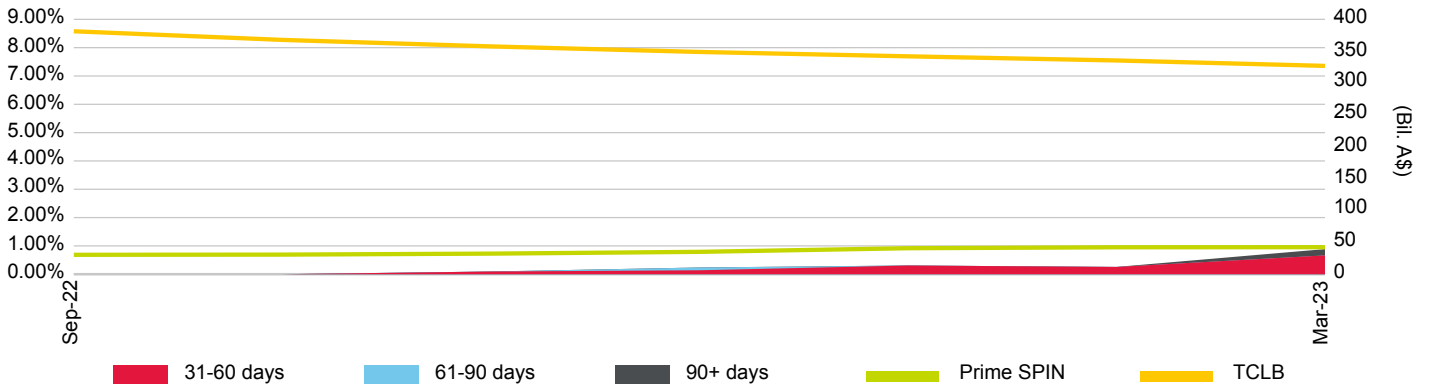

Loan Pool Repayment Trend and Outstanding Security Balance

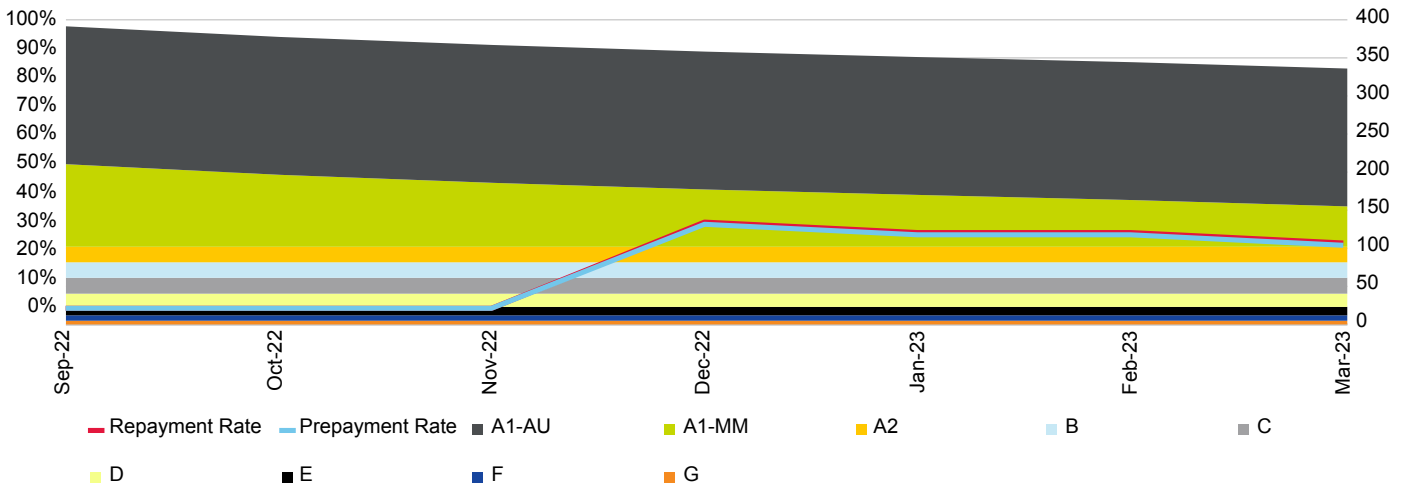

Current Loan To Value Ratio Distribution

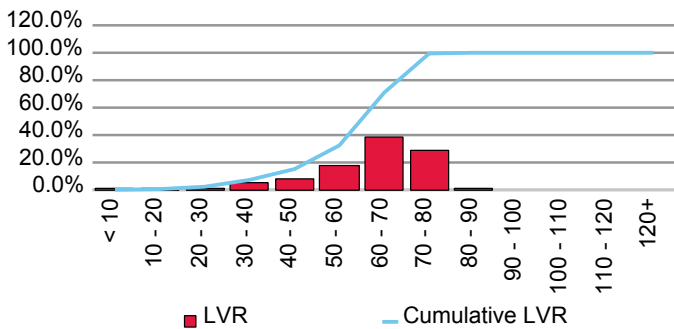

Current Loan Size Distribution (A\$,\$000)

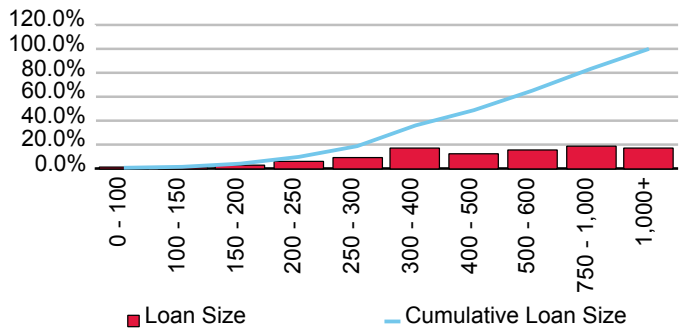

Cumulative Losses

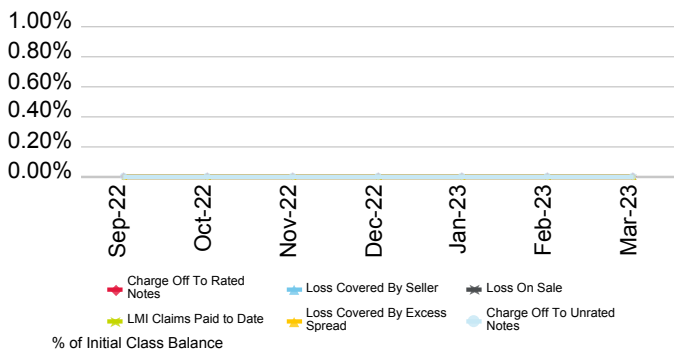

Current Geographic Distribution

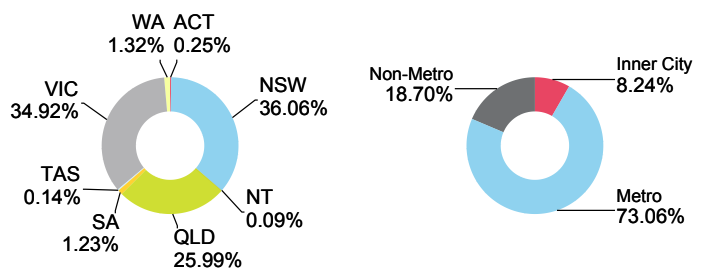

Crimson Bond Trust 2022-2P

Originator	Servicer	Servicer Ranking	Outlook
BC Securities Pty Ltd.	BC Asset Management Pty Ltd.	Not Rated	Not Applicable

Loan Pool Arrears Performance vs SPIN

Arrears Reported on a Scheduled Balance Basis

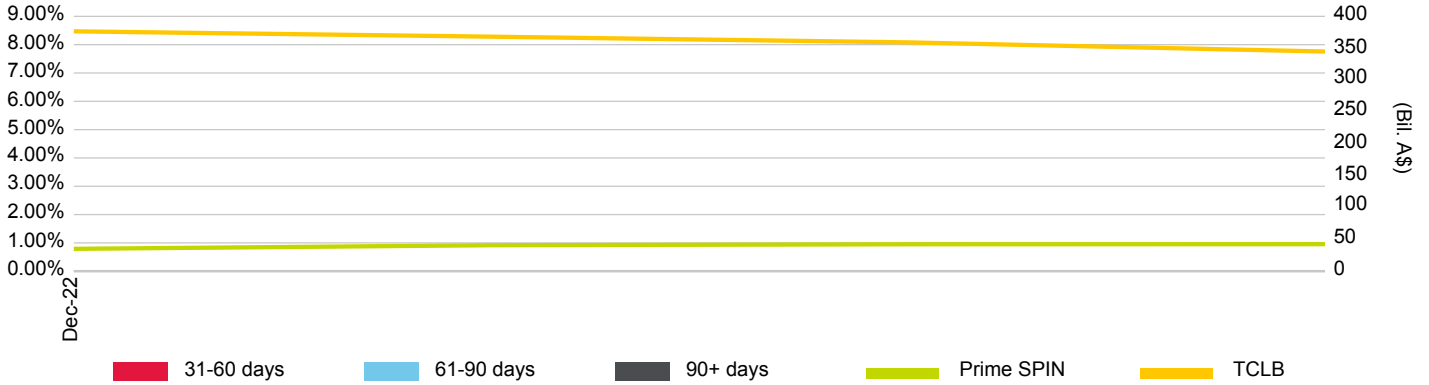

Loan Pool Repayment Trend and Outstanding Security Balance

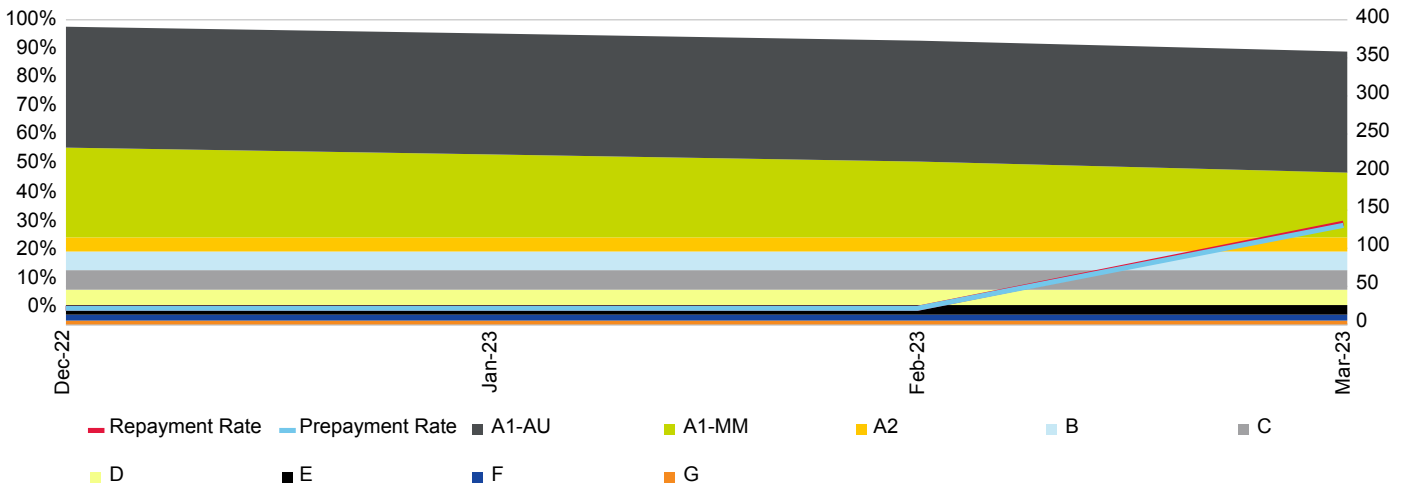

Current Loan To Value Ratio Distribution

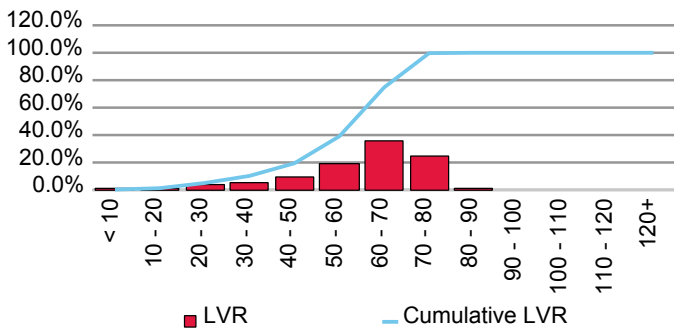

Current Loan Size Distribution (A\$,000)

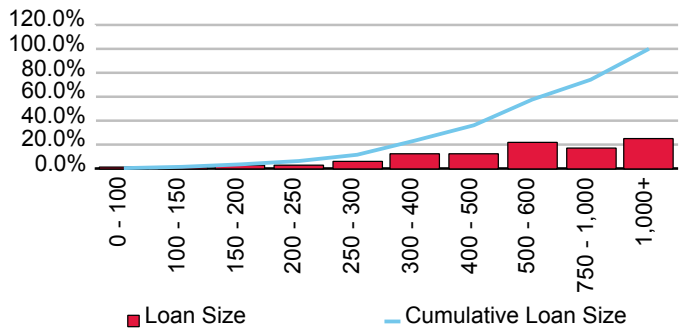

Cumulative Losses

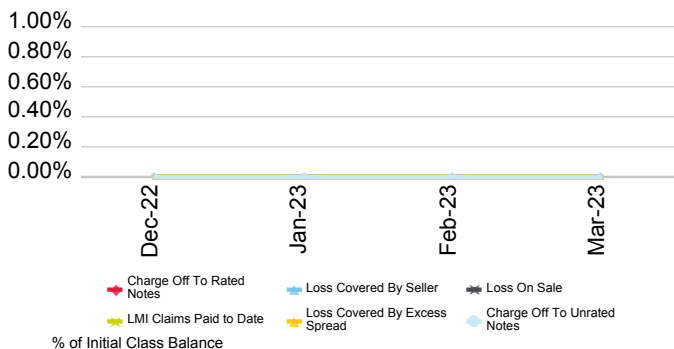

Current Geographic Distribution

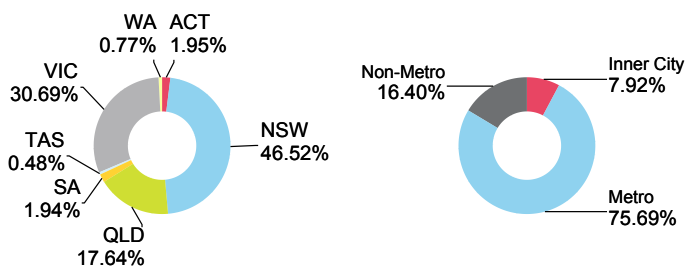

Ruby Bond Trust 2020-1

Originator	Servicer	Servicer Ranking	Outlook
BC Securities Pty Ltd.	BC Asset Management Pty Ltd.	Not Rated	Not Applicable

Loan Pool Arrears Performance vs SPIN

Arrears Reported on a Scheduled Balance Basis

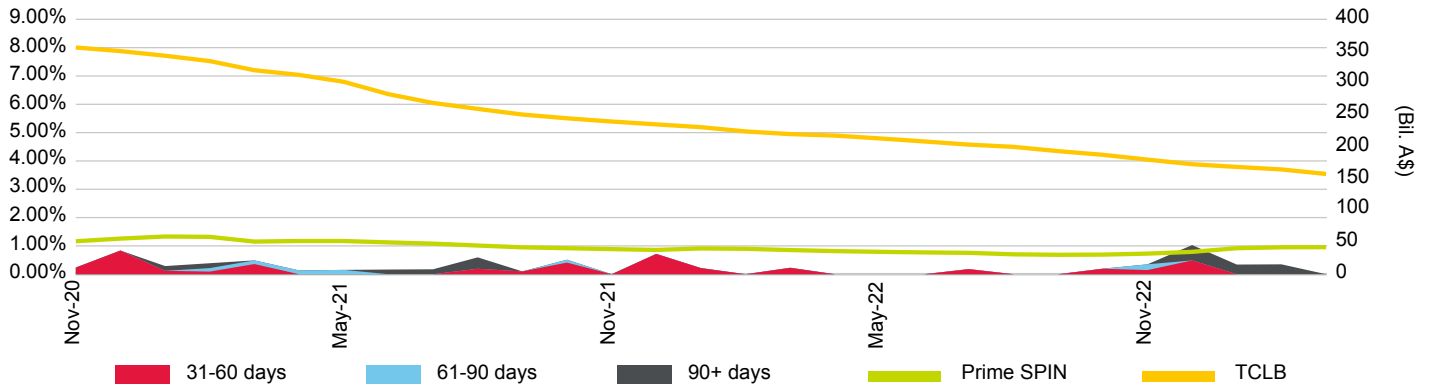

Loan Pool Repayment Trend and Outstanding Security Balance

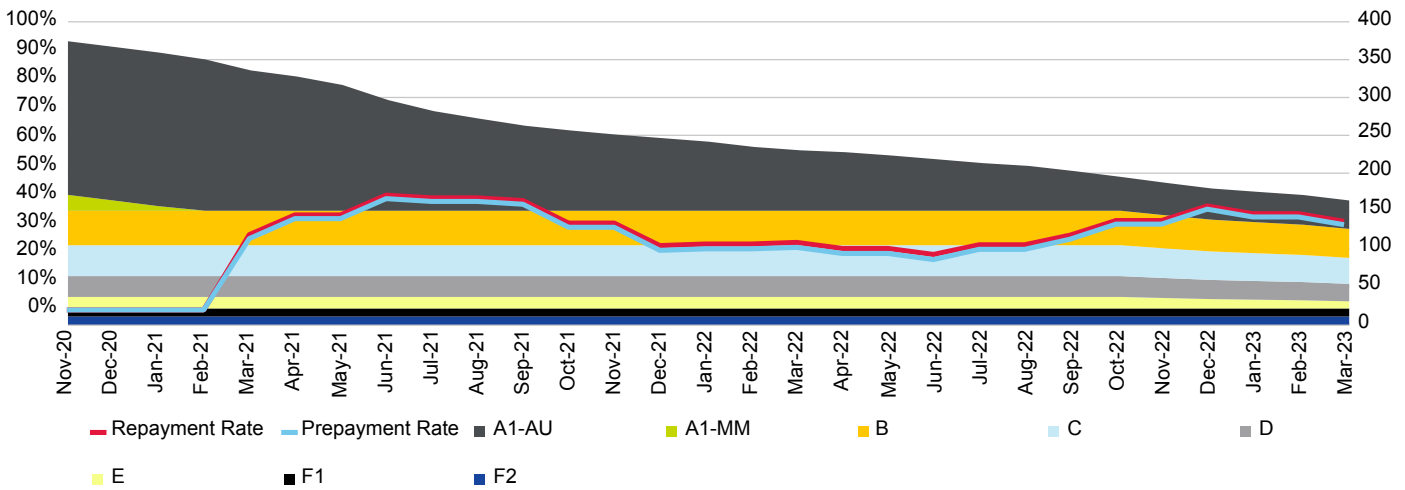

Current Loan To Value Ratio Distribution

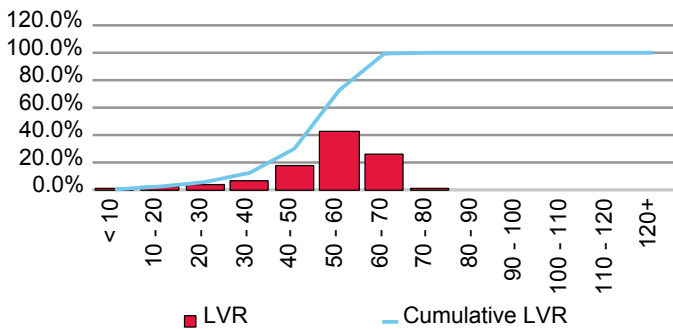

Current Loan Size Distribution (A\$,000)

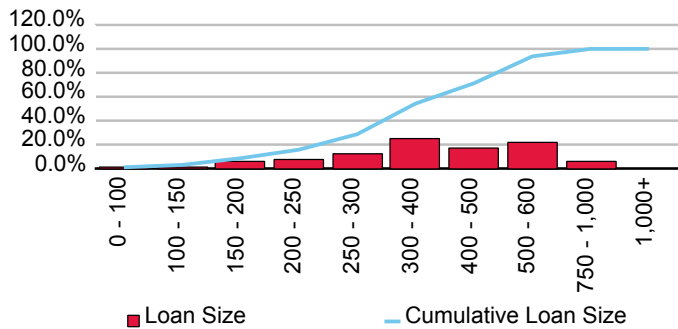

Cumulative Losses

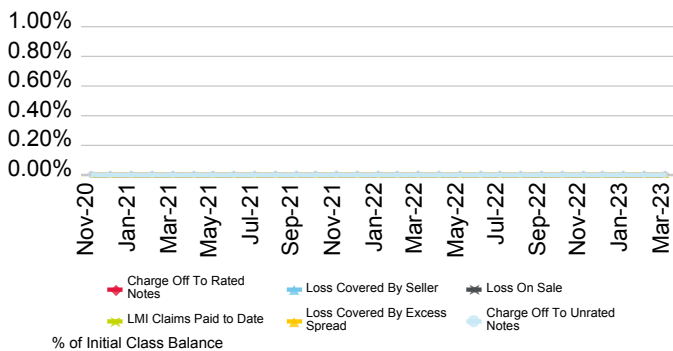

Current Geographic Distribution

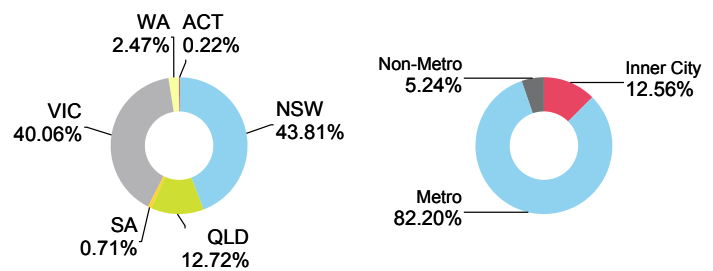

Ruby Bond Trust 2021-1

Originator	Servicer	Servicer Ranking	Outlook
BC Securities Pty Ltd.	BC Asset Management Pty Ltd.	Not Ranked	Not Applicable

Loan Pool Arrears Performance vs SPIN

Arrears Reported on a Scheduled Balance Basis

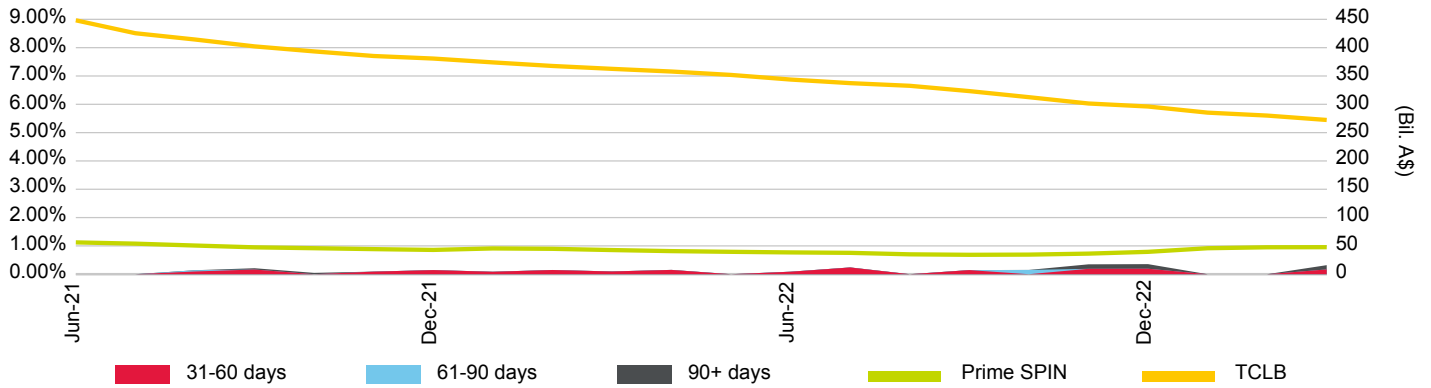

Loan Pool Repayment Trend and Outstanding Security Balance

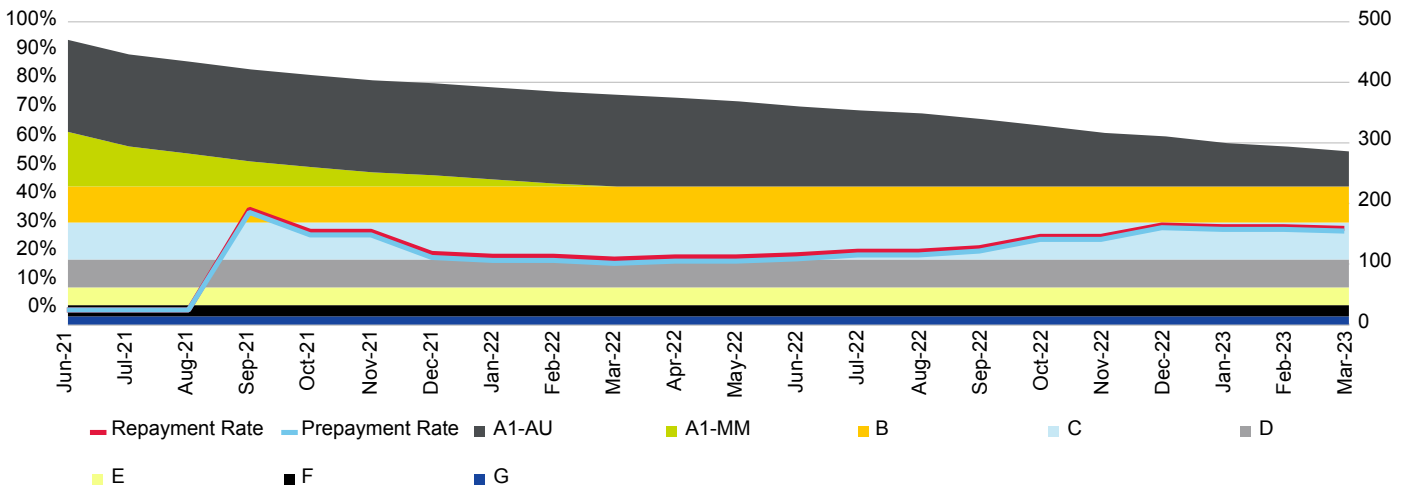

Current Loan To Value Ratio Distribution

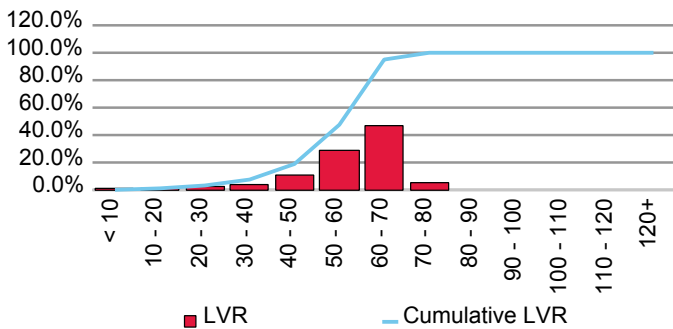

Current Loan Size Distribution (A\$,000)

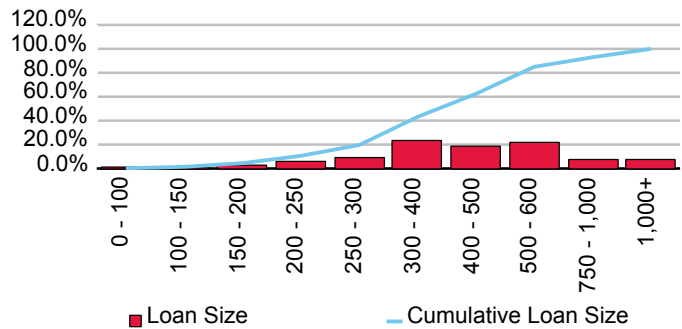

Cumulative Losses

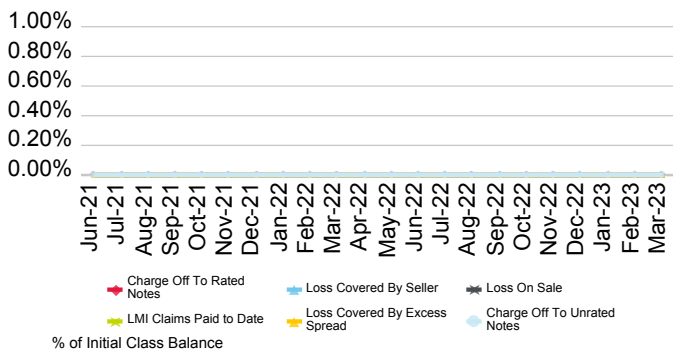

Current Geographic Distribution

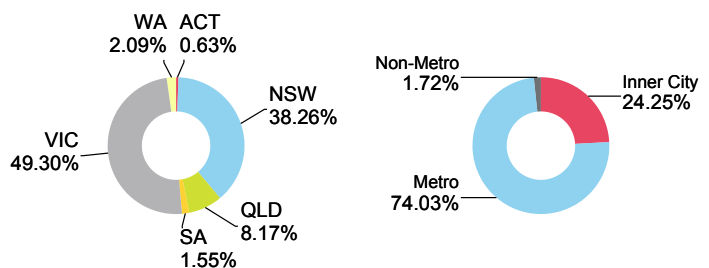

Ruby Bond Trust 2022-1

Originator	Servicer	Servicer Ranking	Outlook
BC Securities Pty Ltd.	BC Asset Management Pty Ltd.	Not Rated	Not Applicable

Loan Pool Arrears Performance vs SPIN

Arrears Reported on a Scheduled Balance Basis

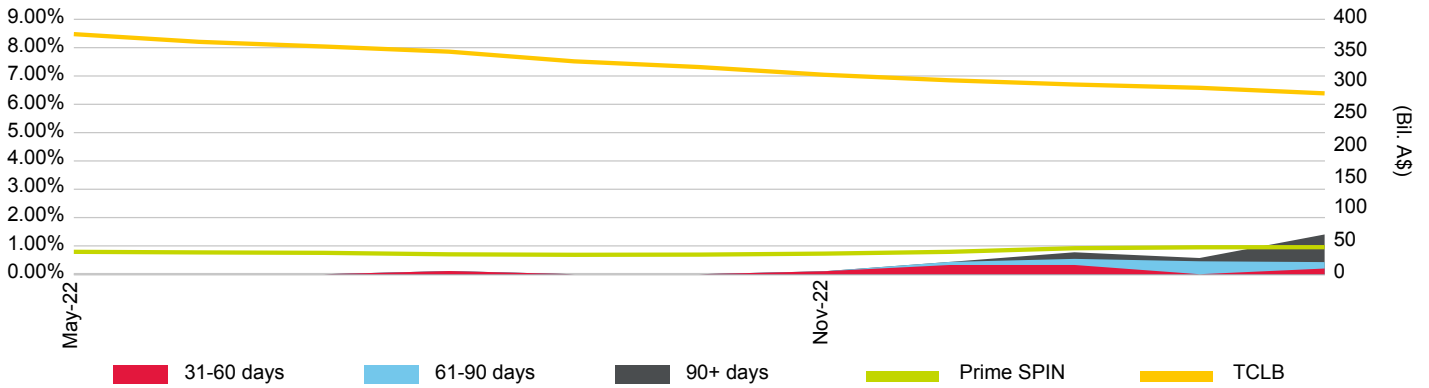

Loan Pool Repayment Trend and Outstanding Security Balance

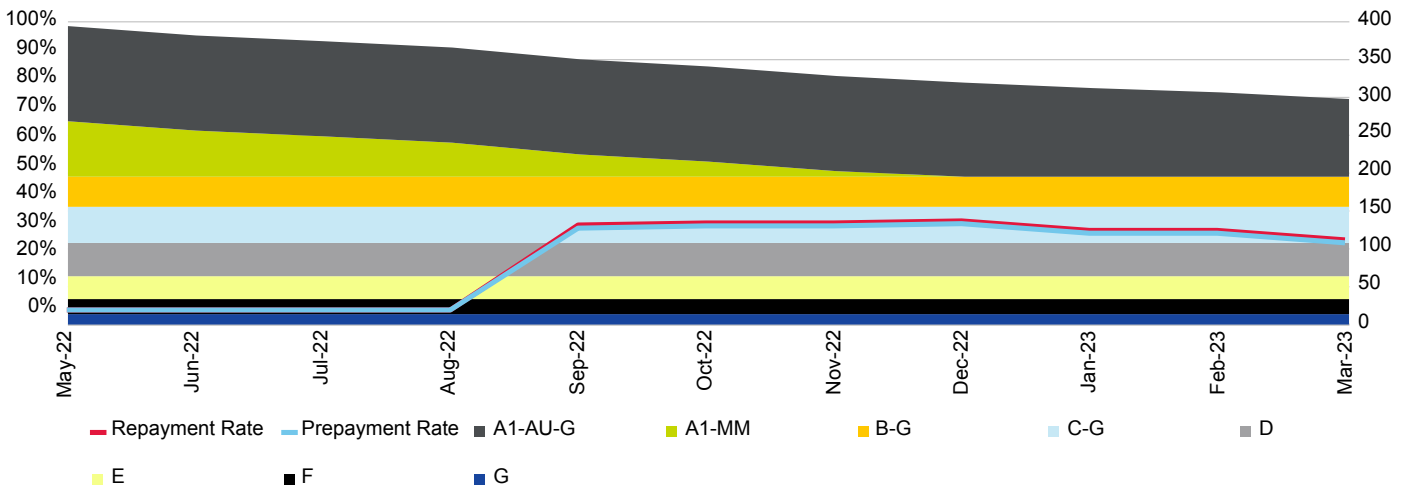

Current Loan To Value Ratio Distribution

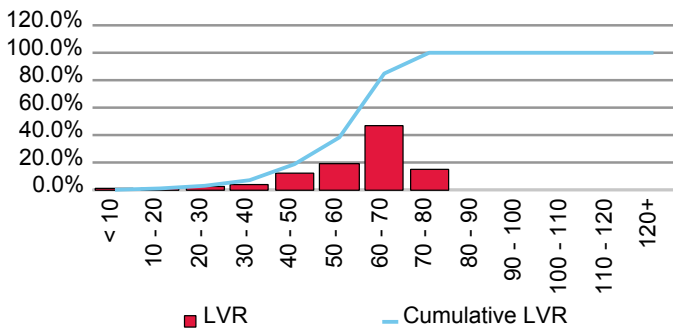

Current Loan Size Distribution (A\$,000)

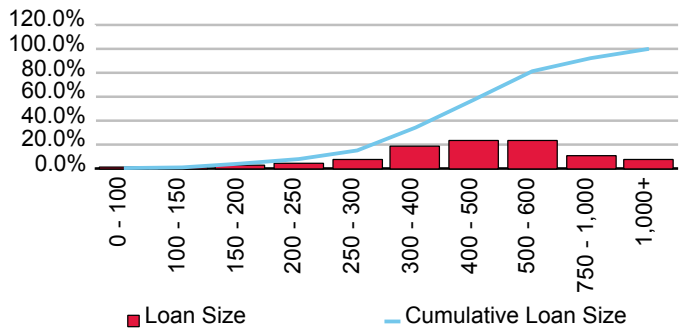

Cumulative Losses

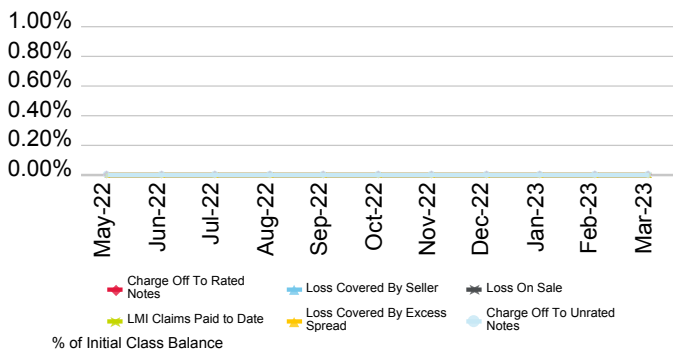

Current Geographic Distribution

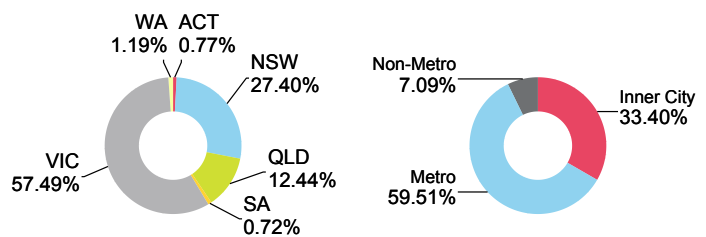

Bendigo and Adelaide Bank Ltd.

First Issue Released	Total # Domestic Issues	Total # Cross Border Issues	# Outstanding	Value Outstanding
29-Feb-96	38	3	9	Mil. A\$ 2,460.75
19-May-22	1	0	1	Mil. A\$ 391.26

Loan Pool Arrears Performance vs Prime SPIN

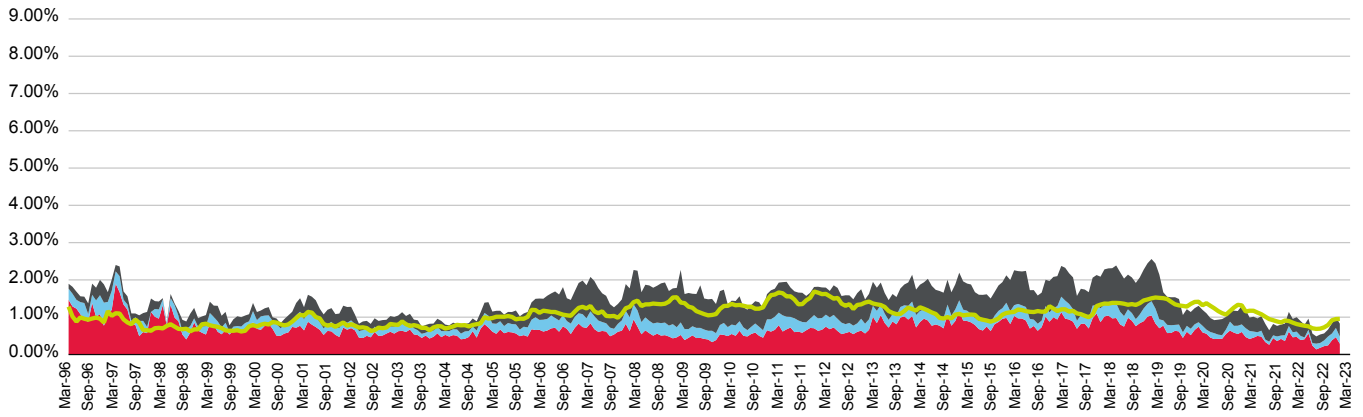

(%)	Apr-22	May-22	Jun-22	Jul-22	Aug-22	Sep-22	Oct-22	Nov-22	Dec-22	Jan-23	Feb-23	Mar-23
31-60 days	0.47	0.39	0.41	0.56	0.24	0.14	0.18	0.22	0.24	0.38	0.46	0.29
61-90 days	0.14	0.11	0.05	0.10	0.07	0.15	0.13	0.15	0.24	0.18	0.25	0.19
90+ days	0.39	0.40	0.34	0.30	0.26	0.20	0.23	0.19	0.19	0.27	0.29	0.35
Total	1.00	0.90	0.80	0.96	0.56	0.48	0.54	0.56	0.67	0.84	1.00	0.82
Prime SPIN	0.81	0.79	0.77	0.75	0.70	0.69	0.69	0.73	0.79	0.92	0.95	0.95

Prepayment & Repayment Rates vs Prime SPPI

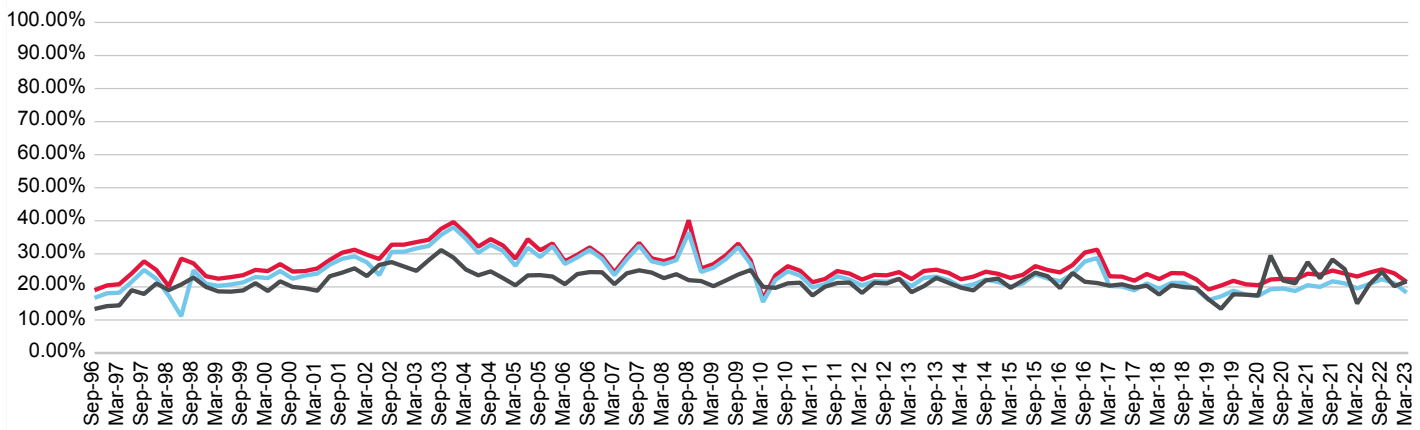

(%)	Jun-20	Sep-20	Dec-20	Mar-21	Jun-21	Sep-21	Dec-21	Mar-22	Jun-22	Sep-22	Dec-22	Mar-23
Prepayment	19.29	19.49	18.79	20.53	20.01	21.70	21.07	19.56	20.91	22.36	21.10	18.26
Repayment	22.25	22.46	22.24	24.00	23.69	24.96	24.04	23.15	24.35	25.30	24.11	21.50
Prime SPPI	29.49	21.96	21.08	27.49	22.62	28.31	25.37	14.98	20.81	24.57	20.22	21.69

TORRENS Series 2014-2 Trust

Originator	Servicer	Servicer Ranking	Outlook
Bendigo and Adelaide Bank Ltd.	Bendigo and Adelaide Bank Ltd.	NR	NR

Loan Pool Arrears Performance vs SPIN

Arrears Reported on a Scheduled Balance Basis

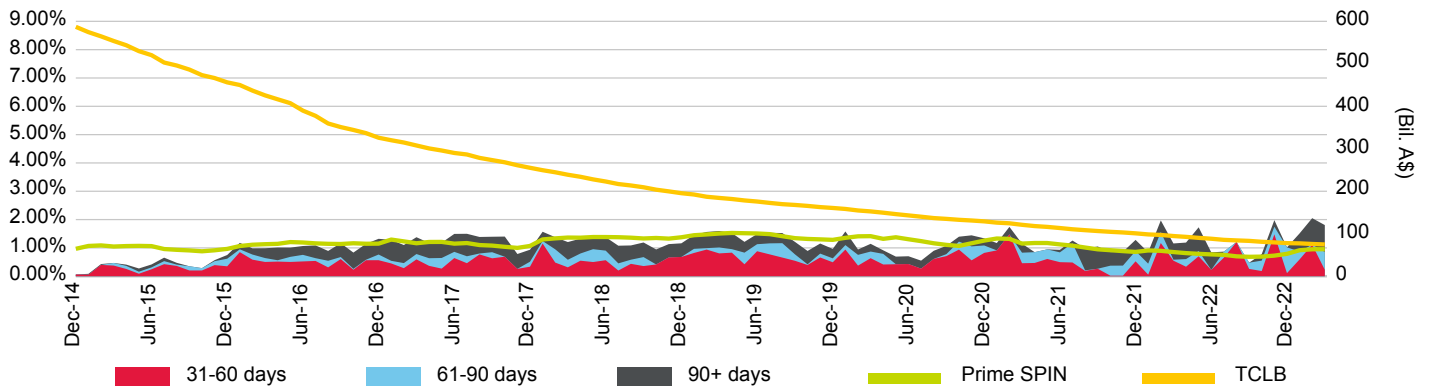

Loan Pool Repayment Trend and Outstanding Security Balance

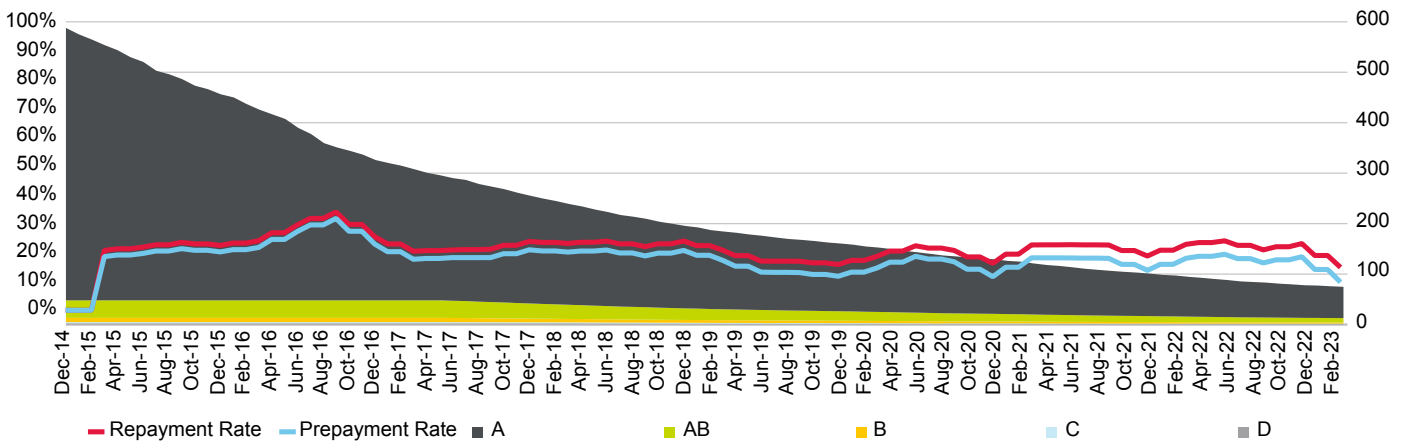

Current Loan To Value Ratio Distribution

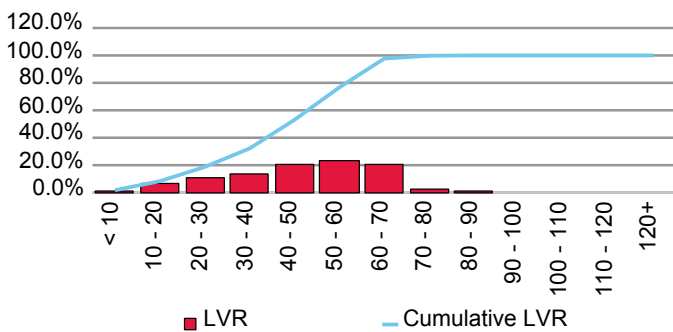

Current Loan Size Distribution (A\$,000)

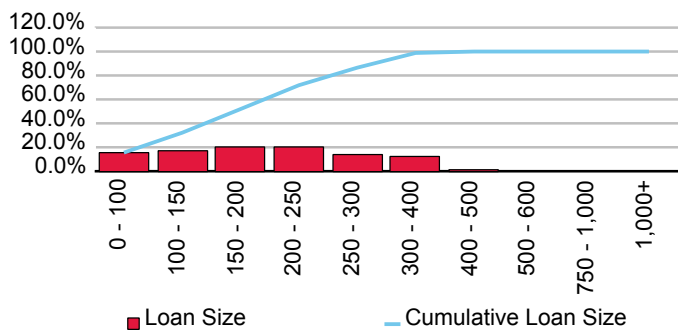

Cumulative Losses

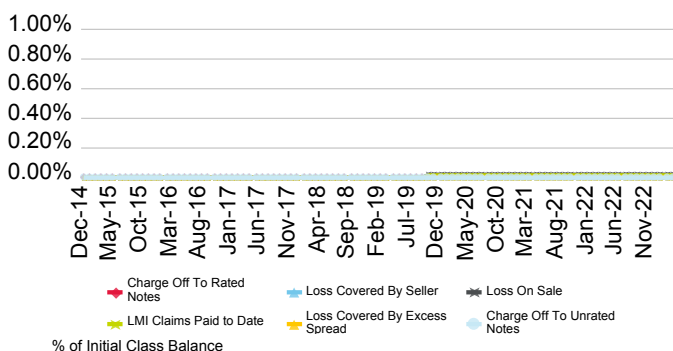

Current Geographic Distribution

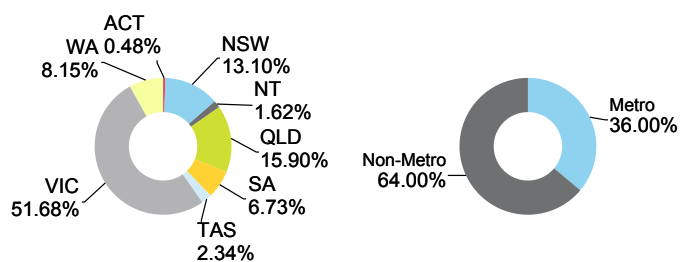

TORRENS Series 2015-1 Trust

Originator	Servicer	Servicer Ranking	Outlook
Bendigo and Adelaide Bank Ltd.	Bendigo and Adelaide Bank Ltd.	NR	NR

Loan Pool Arrears Performance vs SPIN

Arrears Reported on a Scheduled Balance Basis

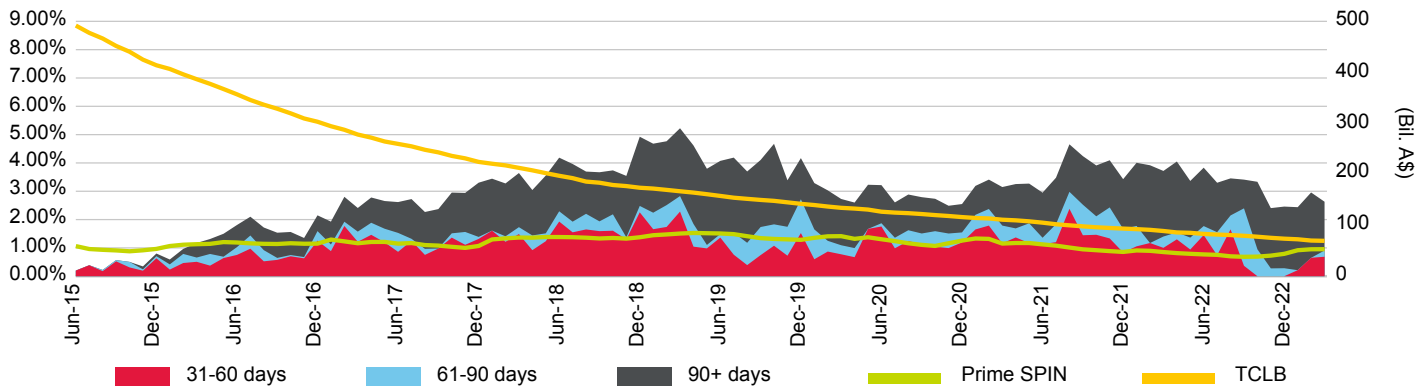

Loan Pool Repayment Trend and Outstanding Security Balance

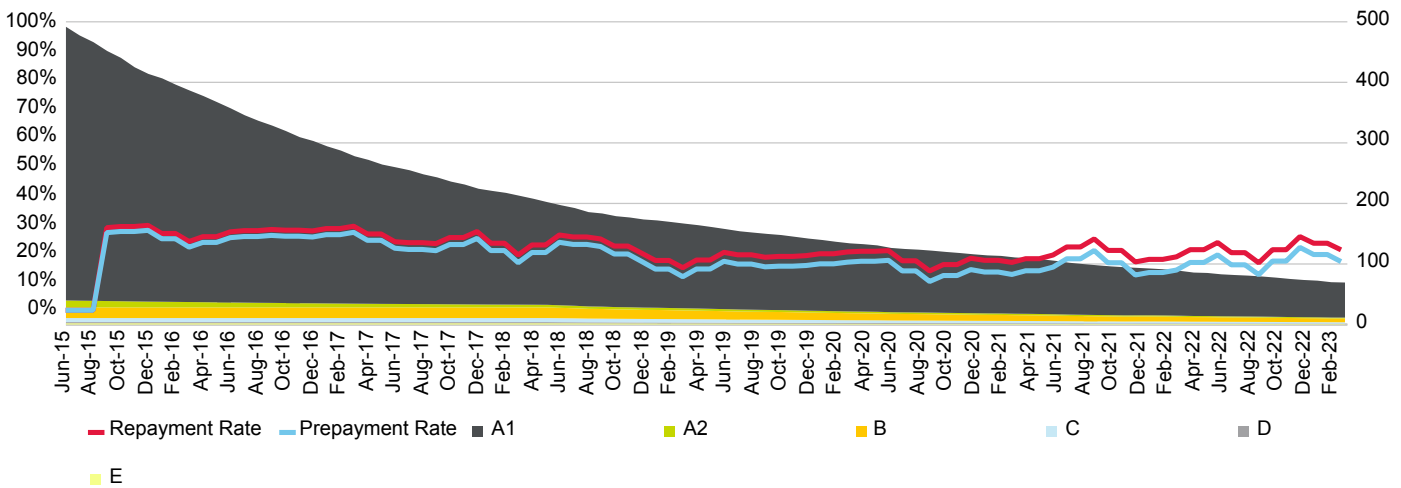

Current Loan To Value Ratio Distribution

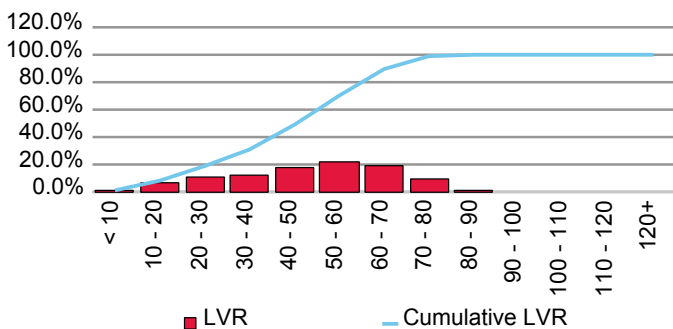

Current Loan Size Distribution (A\$,000)

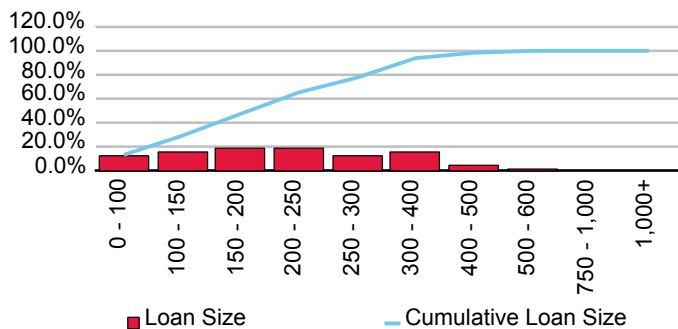

Cumulative Losses

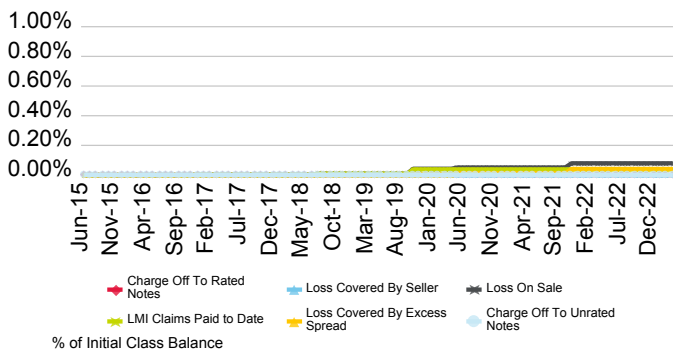

Current Geographic Distribution

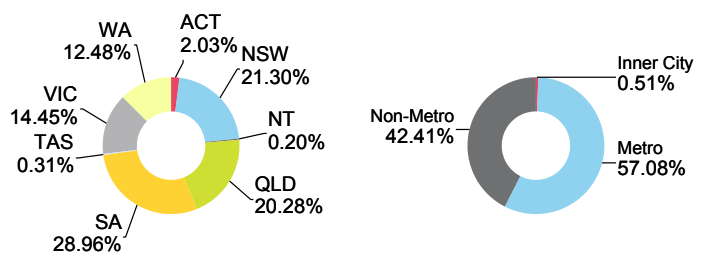

TORRENS Series 2016-1 Trust

Originator	Servicer	Servicer Ranking	Outlook
Bendigo and Adelaide Bank Ltd.	Bendigo and Adelaide Bank Ltd.	NR	NR

Loan Pool Arrears Performance vs SPIN

Arrears Reported on a Scheduled Balance Basis

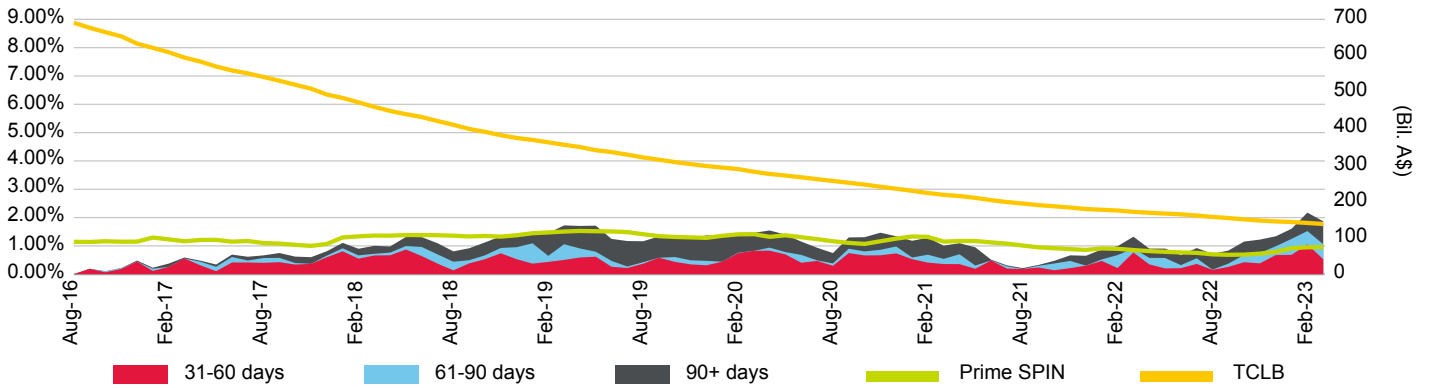

Loan Pool Repayment Trend and Outstanding Security Balance

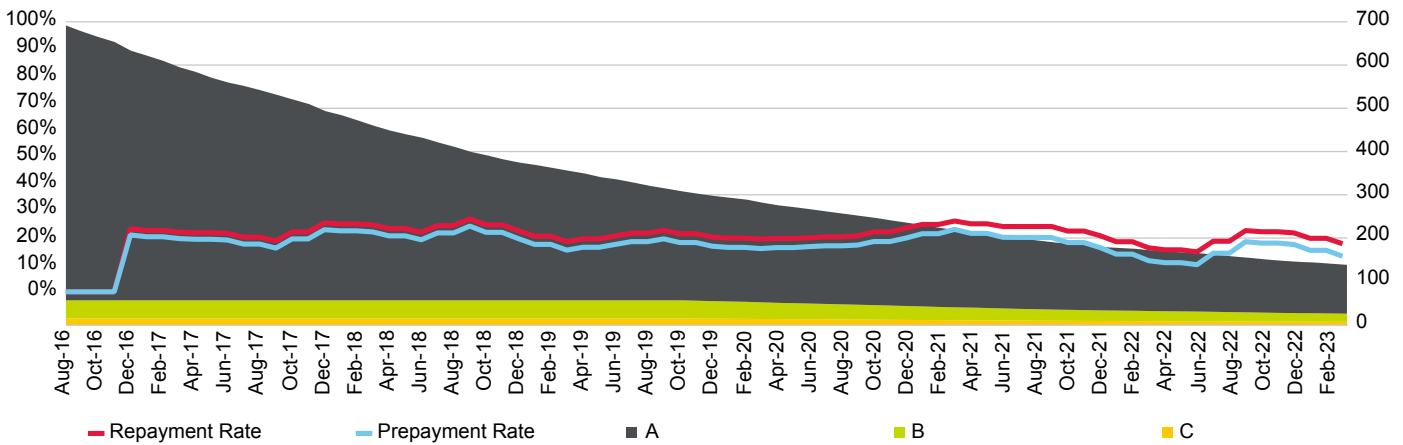

Current Loan To Value Ratio Distribution

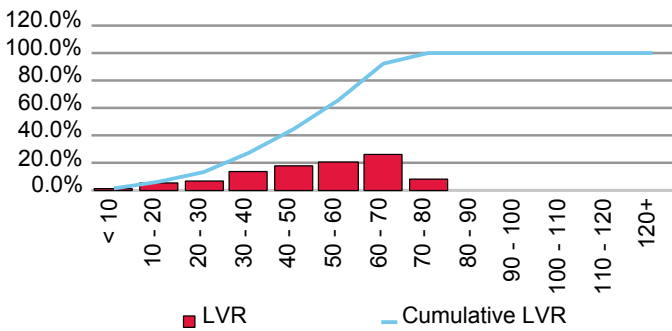

Current Loan Size Distribution (A\$,000)

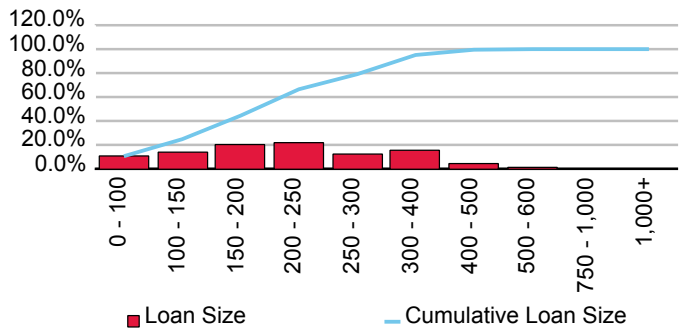

Cumulative Losses

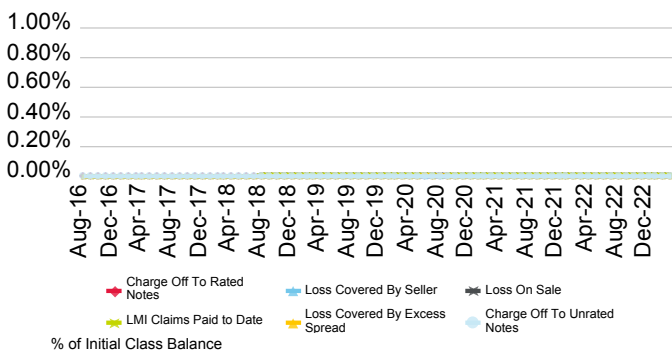

Current Geographic Distribution

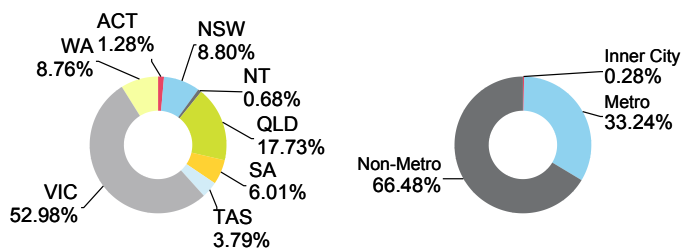

TORRENS Series 2017-2(P) Trust

Originator	Servicer	Servicer Ranking	Outlook
Bendigo and Adelaide Bank Ltd.	Bendigo and Adelaide Bank Ltd.	NR	NR

Loan Pool Arrears Performance vs SPIN

Arrears Reported on a Scheduled Balance Basis

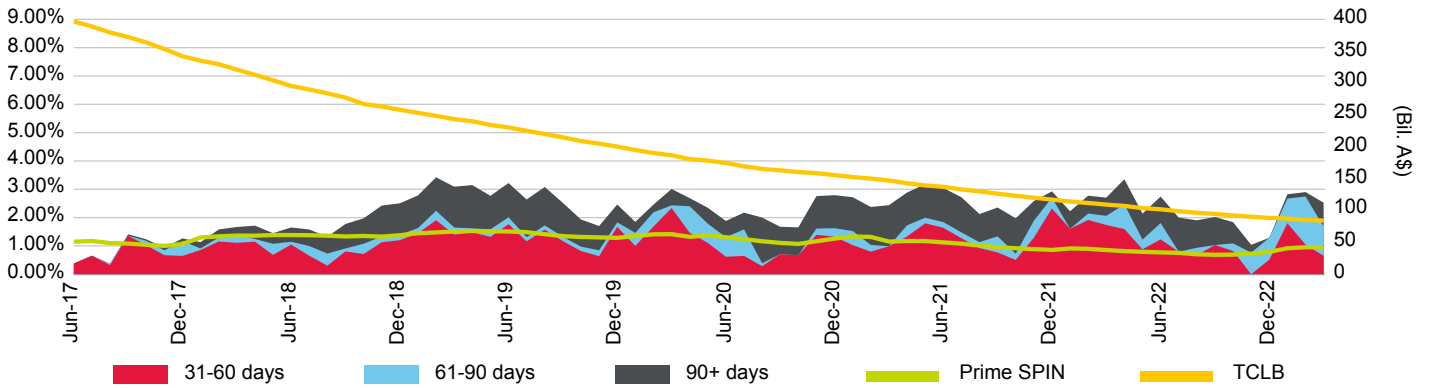

Loan Pool Repayment Trend and Outstanding Security Balance

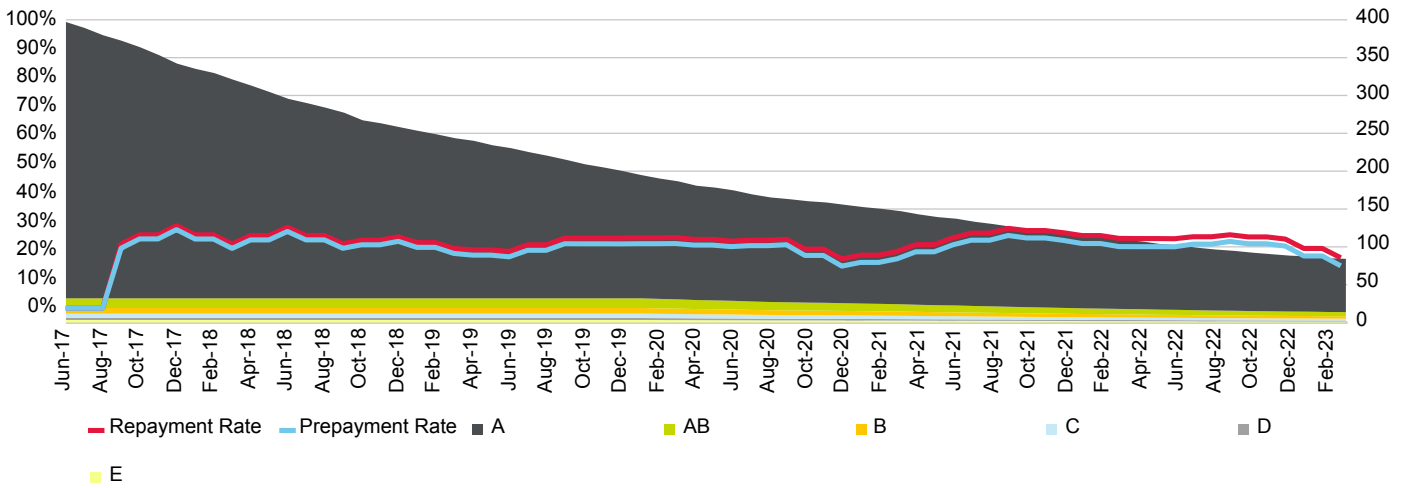

Current Loan To Value Ratio Distribution

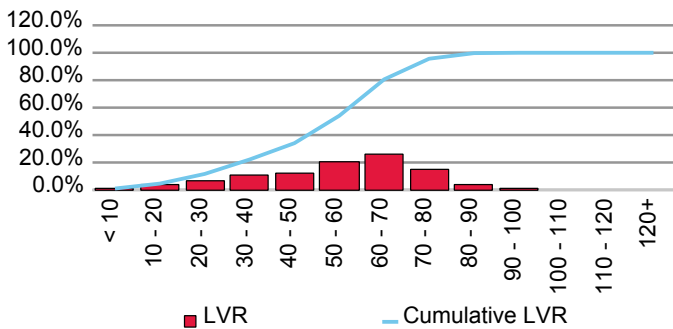

Current Loan Size Distribution (A\$,000)

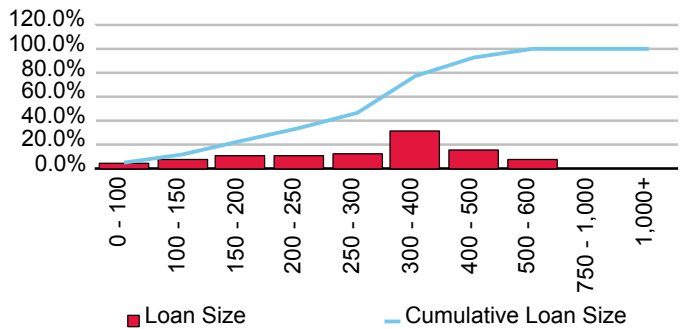

Cumulative Losses

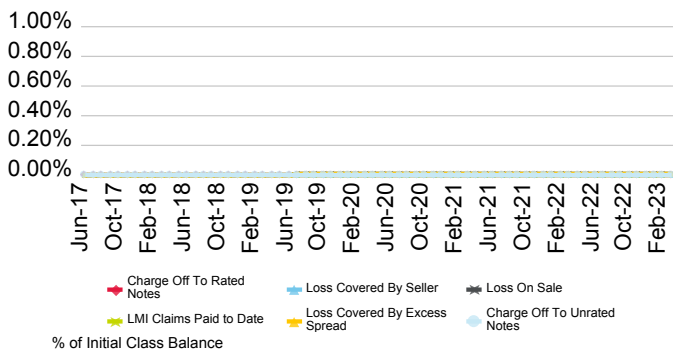

Current Geographic Distribution

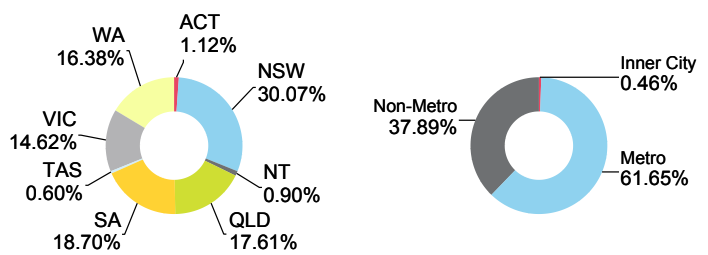

TORRENS Series 2017-3 Trust

Originator	Servicer	Servicer Ranking	Outlook
Bendigo and Adelaide Bank Ltd.	Bendigo and Adelaide Bank Ltd.	NR	NR

Loan Pool Arrears Performance vs SPIN

Arrears Reported on a Scheduled Balance Basis

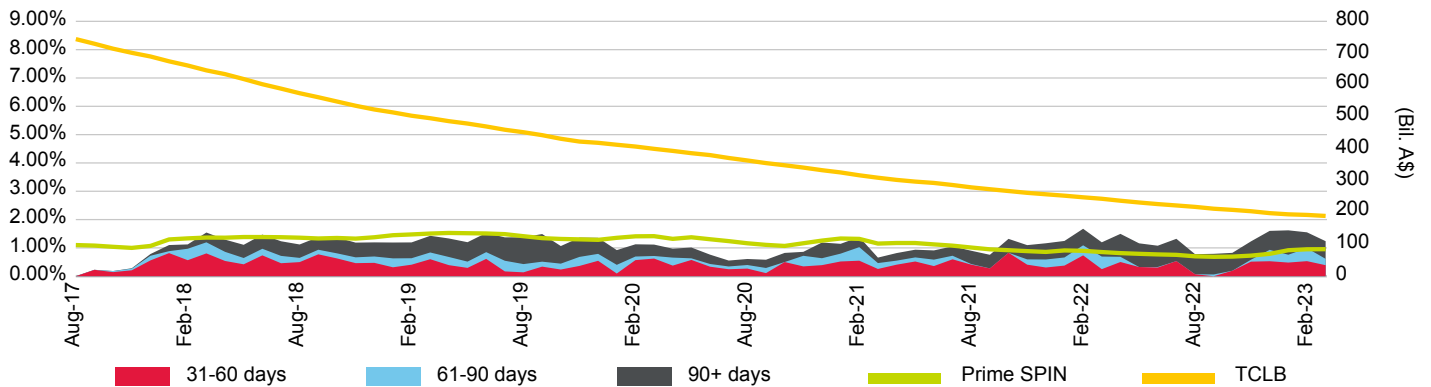

Loan Pool Repayment Trend and Outstanding Security Balance

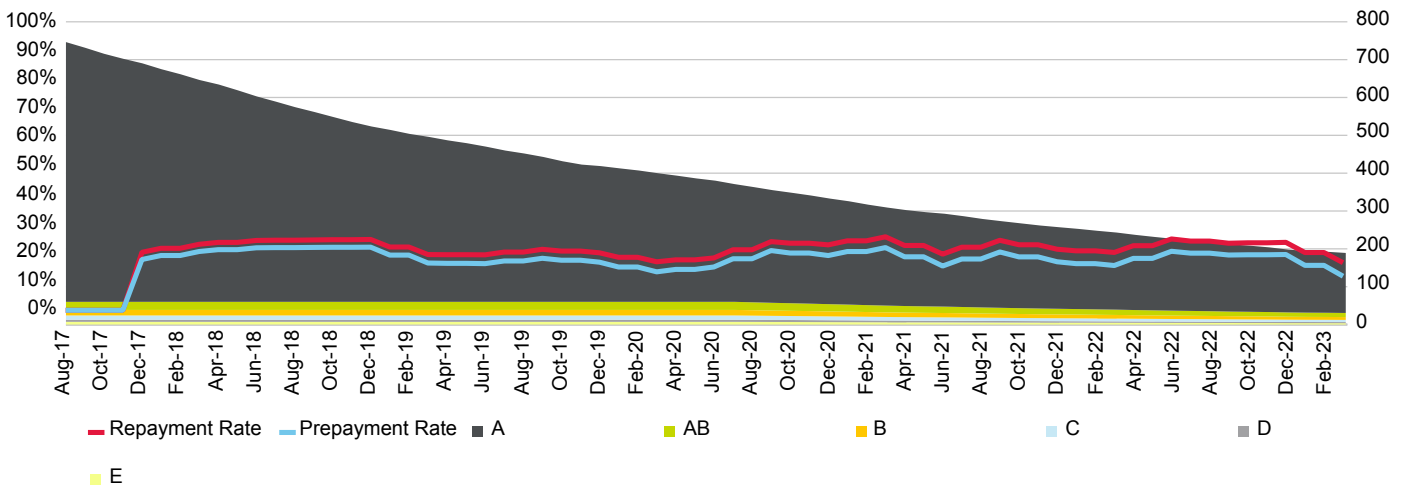

Current Loan To Value Ratio Distribution

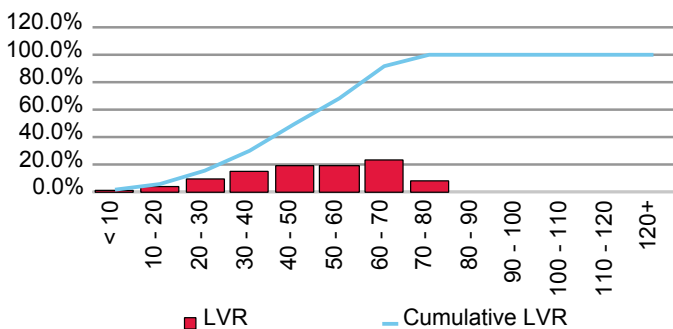

Current Loan Size Distribution (A\$,000)

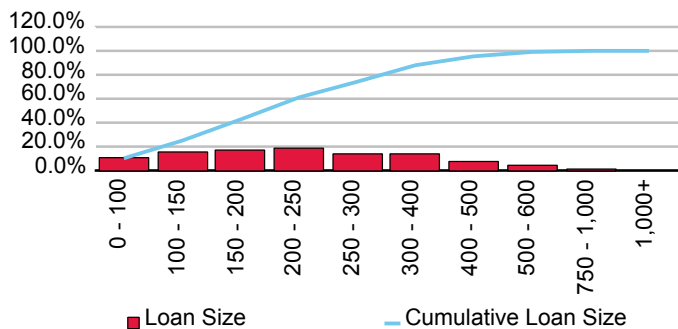

Cumulative Losses

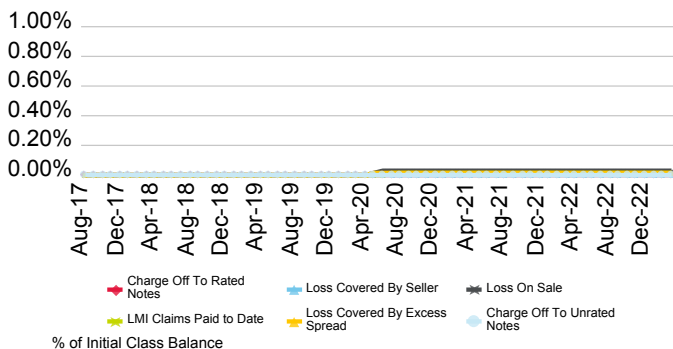

Current Geographic Distribution

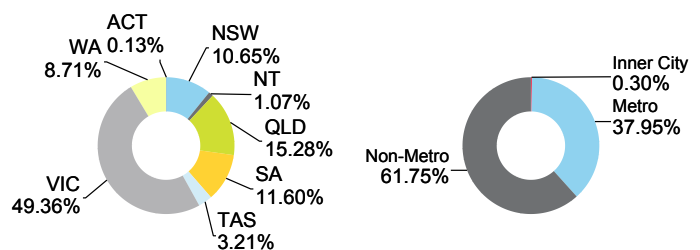

TORRENS Series 2019-1 Trust

Originator	Servicer	Servicer Ranking	Outlook
Bendigo and Adelaide Bank Ltd.	Bendigo and Adelaide Bank Ltd.	NR	NR

Loan Pool Arrears Performance vs SPIN

Arrears Reported on a Scheduled Balance Basis

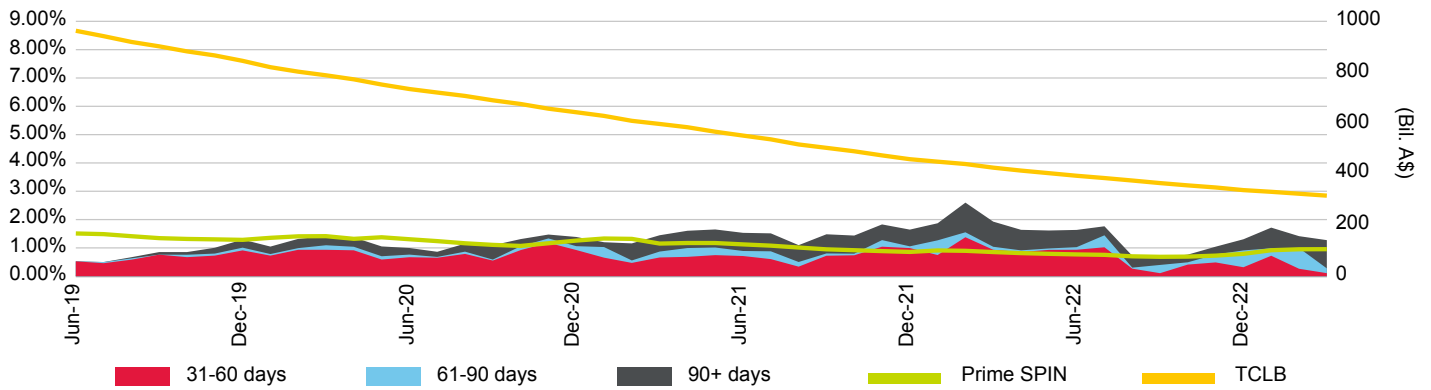

Loan Pool Repayment Trend and Outstanding Security Balance

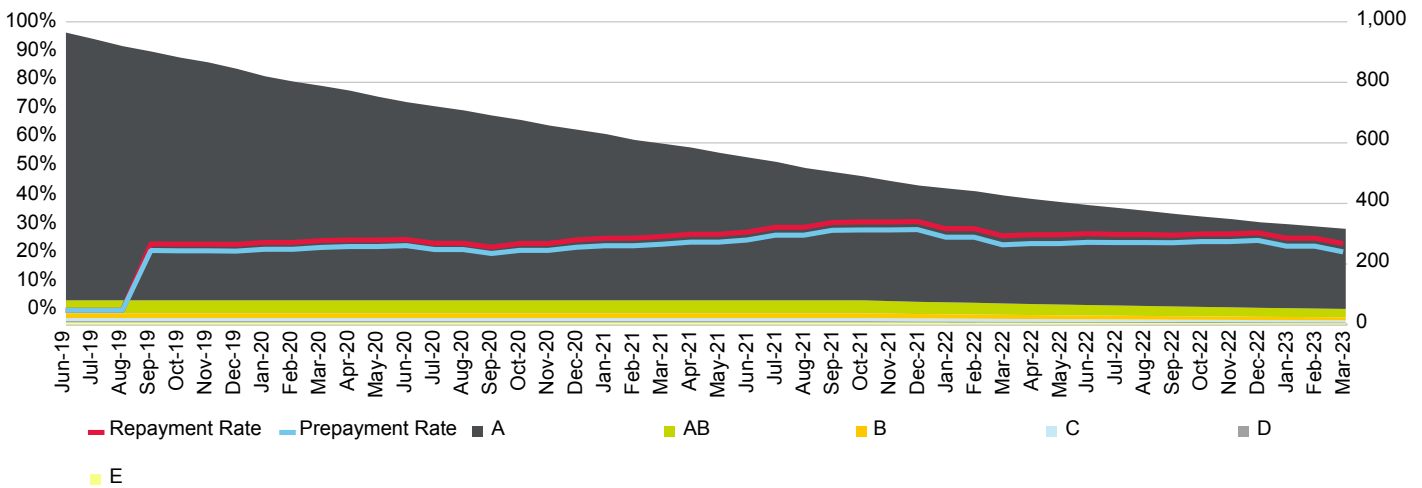

Current Loan To Value Ratio Distribution

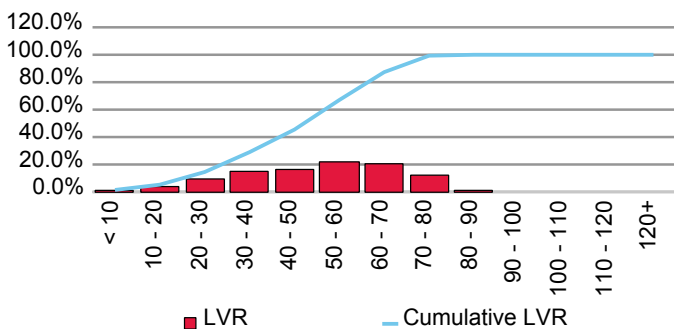

Current Loan Size Distribution (A\$,000)

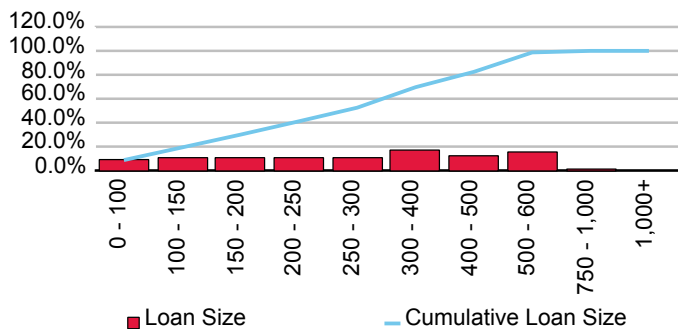

Cumulative Losses

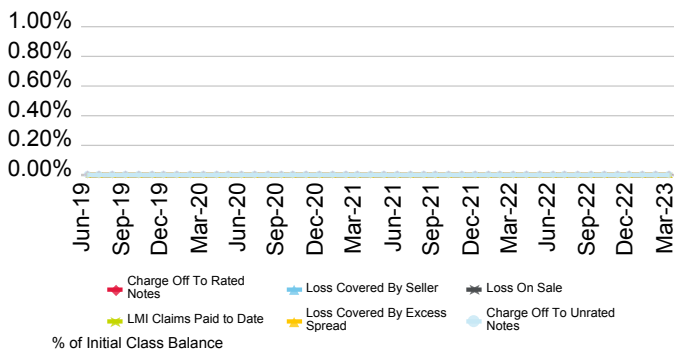

Current Geographic Distribution

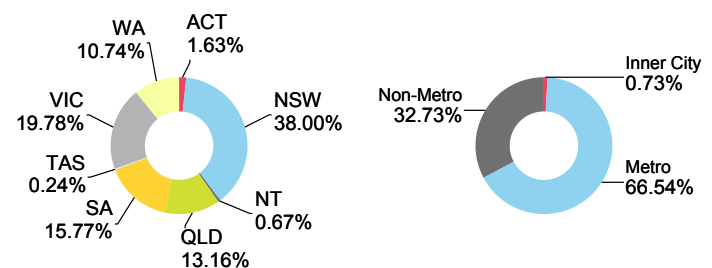

TORRENS Series 2019-2 Trust

Originator	Servicer	Servicer Ranking	Outlook
Bendigo and Adelaide Bank Ltd.	Bendigo and Adelaide Bank Ltd.	NR	NR

Loan Pool Arrears Performance vs SPIN

Arrears Reported on a Scheduled Balance Basis

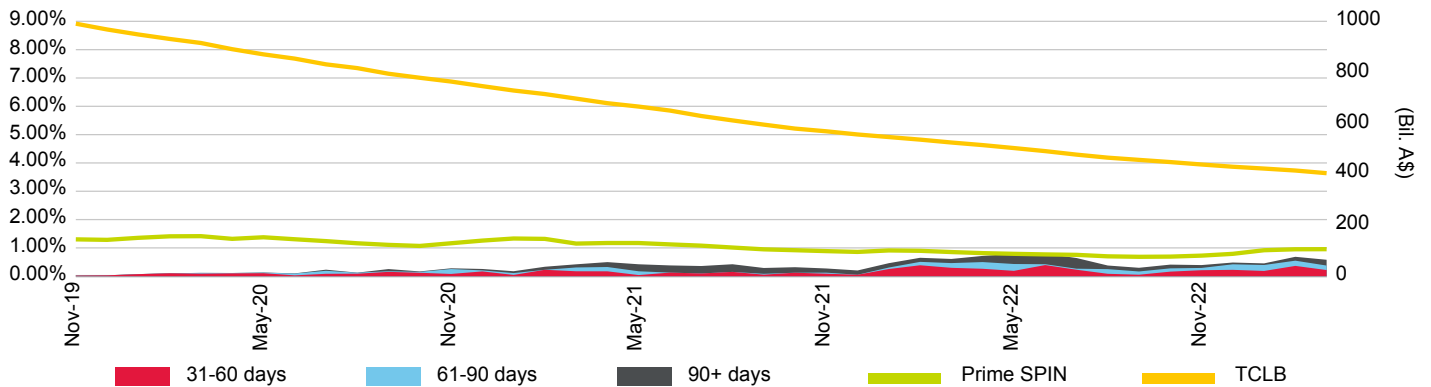

Loan Pool Repayment Trend and Outstanding Security Balance

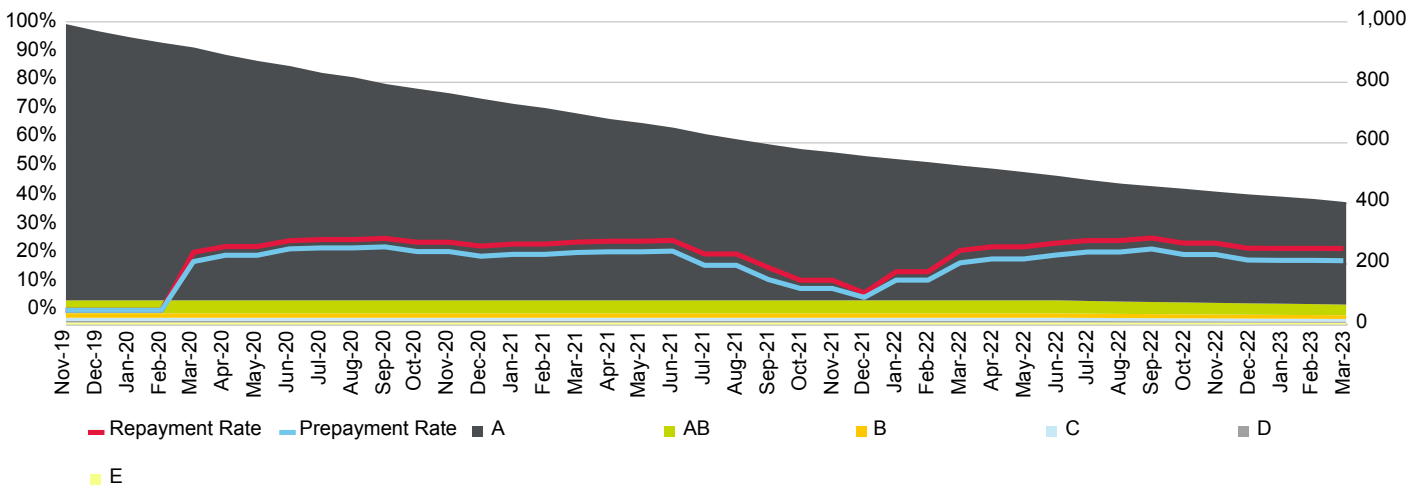

Current Loan To Value Ratio Distribution

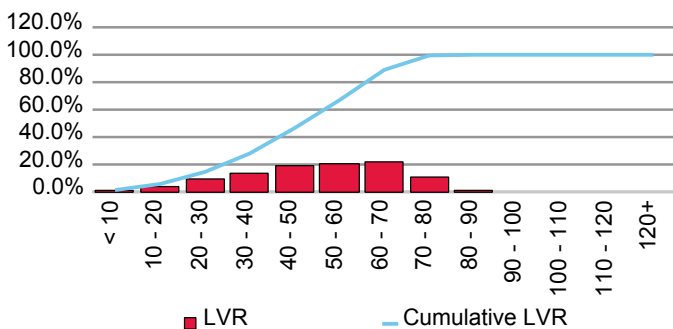

Current Loan Size Distribution (A\$,000)

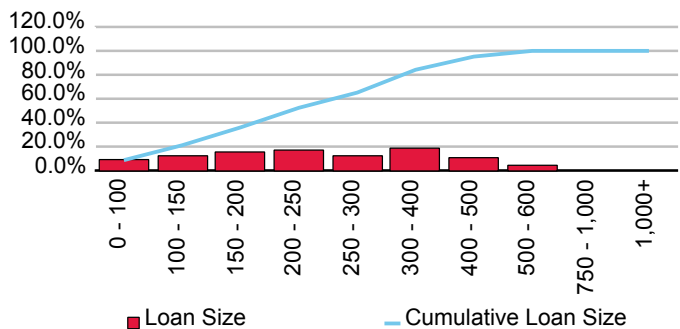

Cumulative Losses

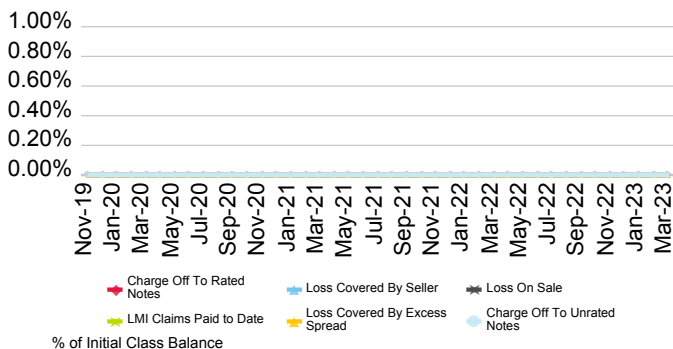

Current Geographic Distribution

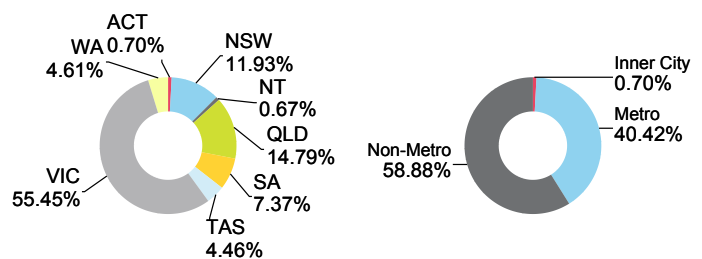

TORRENS Series 2021-1 Trust

Originator	Servicer	Servicer Ranking	Outlook
Bendigo and Adelaide Bank Ltd.	Bendigo and Adelaide Bank Ltd.	NR	NR

Loan Pool Arrears Performance vs SPIN

Arrears Reported on a Scheduled Balance Basis

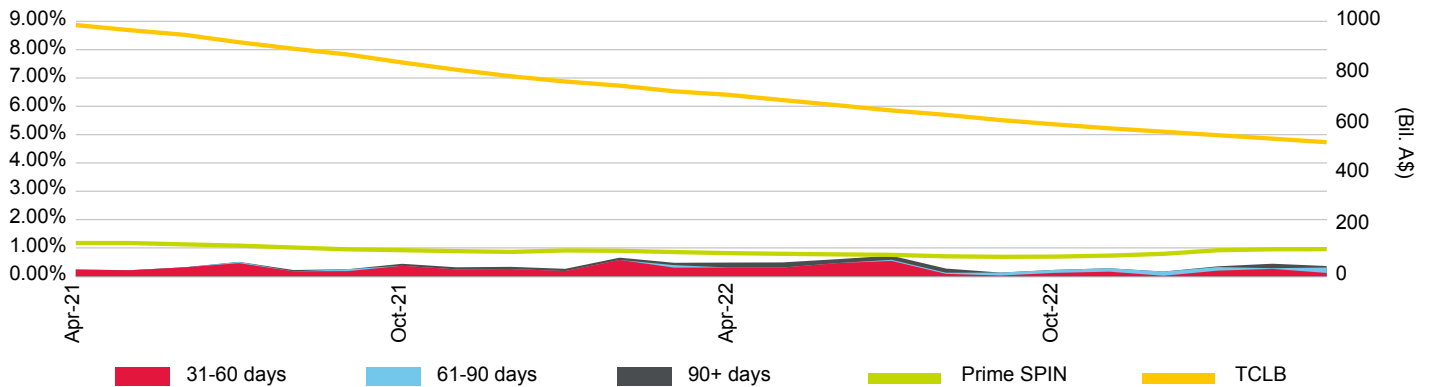

Loan Pool Repayment Trend and Outstanding Security Balance

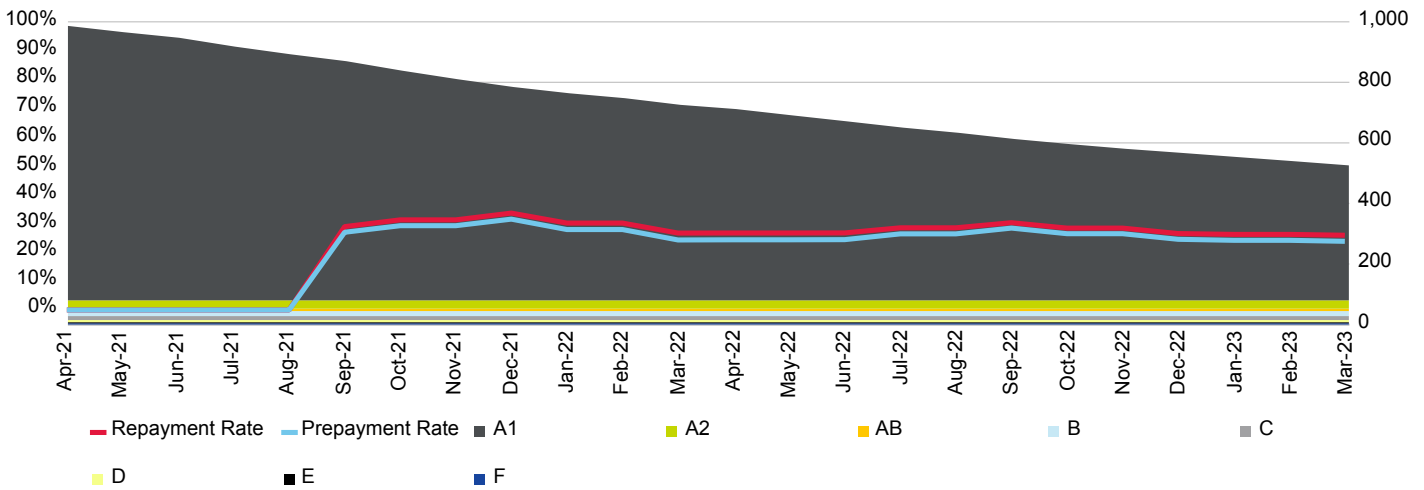

Current Loan To Value Ratio Distribution

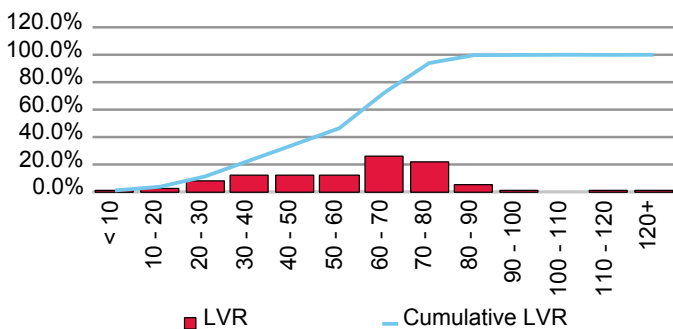

Current Loan Size Distribution (A\$,000)

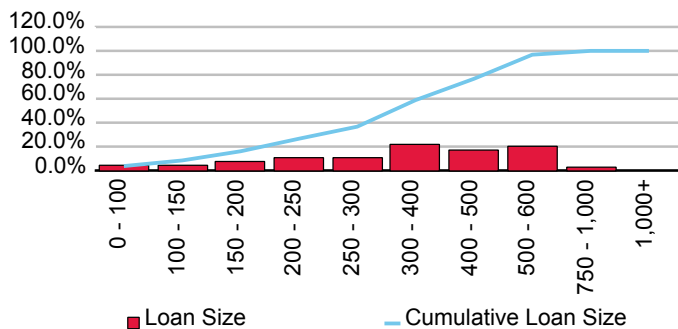

Cumulative Losses

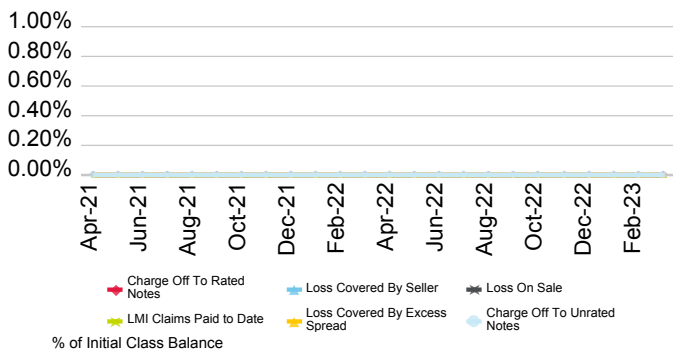

Current Geographic Distribution

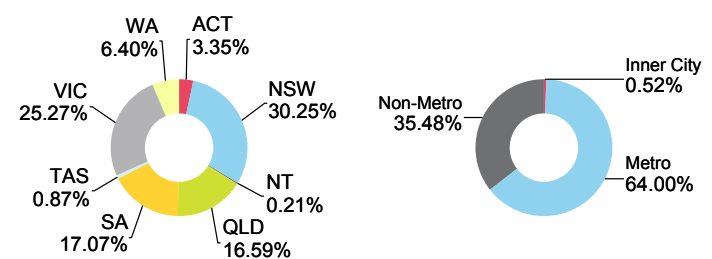

TORRENS Series 2021-2 Trust

Originator	Servicer	Servicer Ranking	Outlook
Bendigo and Adelaide Bank Ltd.	Bendigo and Adelaide Bank Ltd.	NR	NR

Loan Pool Arrears Performance vs SPIN

Arrears Reported on a Scheduled Balance Basis

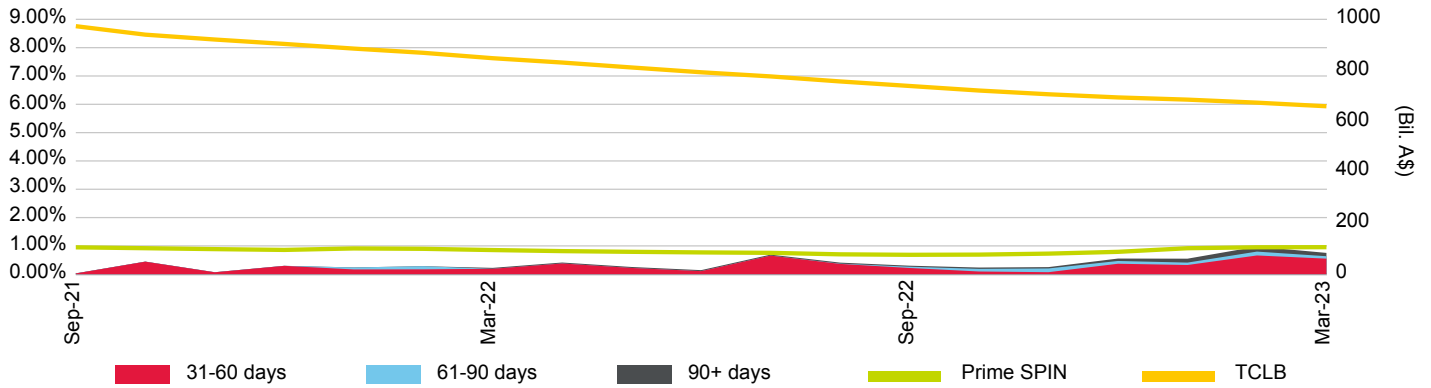

Loan Pool Repayment Trend and Outstanding Security Balance

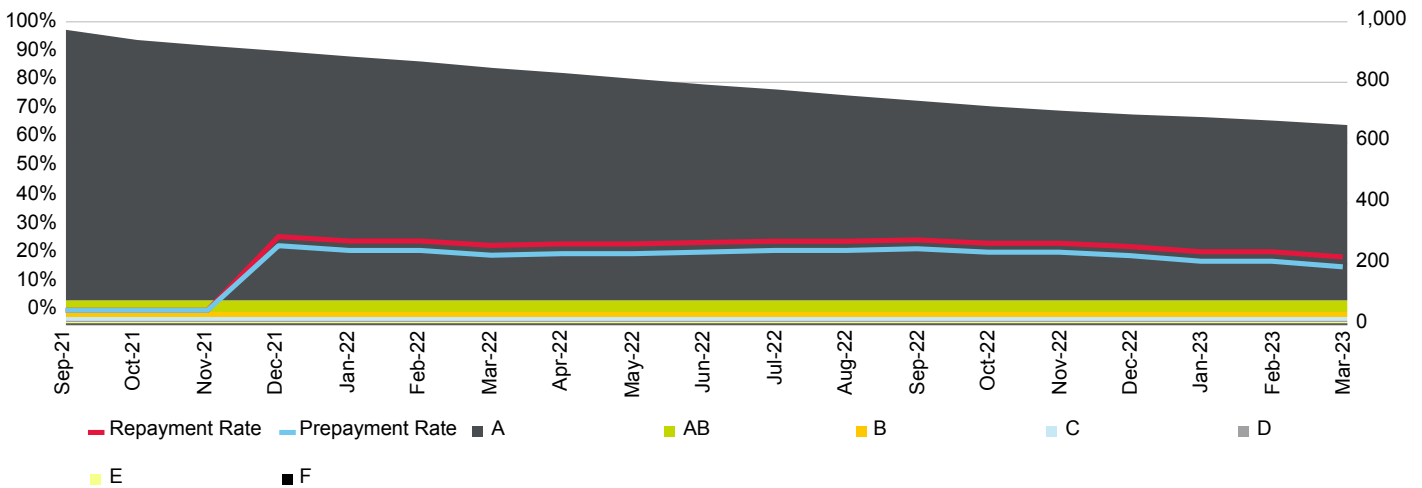

Current Loan To Value Ratio Distribution

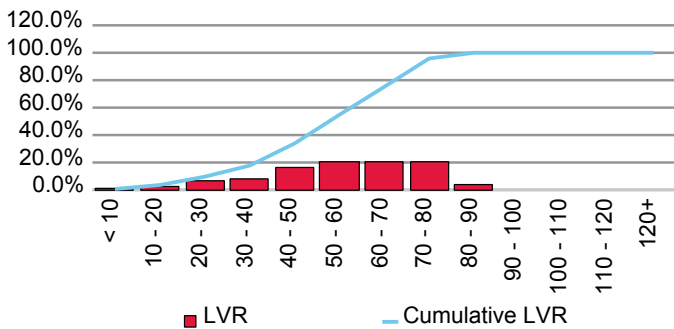

Current Loan Size Distribution (A\$,000)

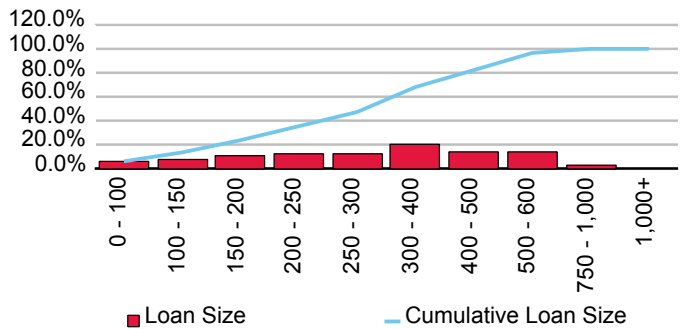

Cumulative Losses

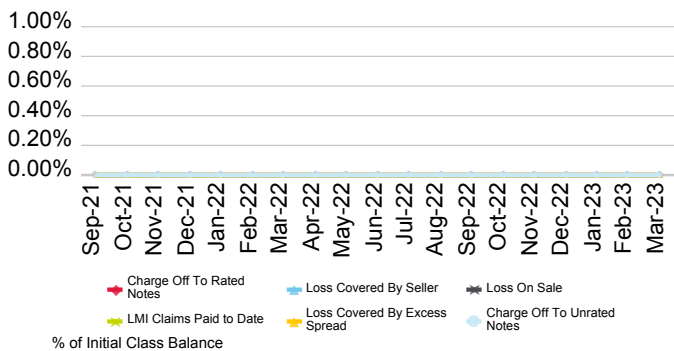

Current Geographic Distribution

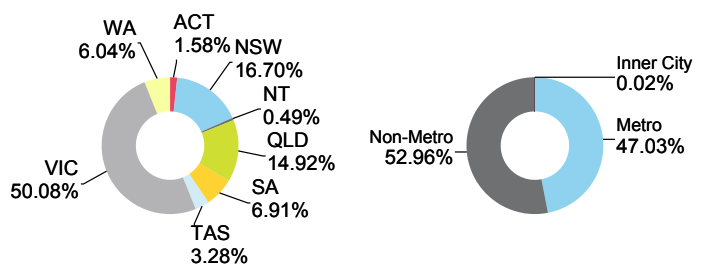

TORRENS Series 2022-1 Trust

Originator	Servicer	Servicer Ranking	Outlook
Bendigo and Adelaide Bank Ltd.	Bendigo and Adelaide Bank Ltd.	Not Ranked	Not Applicable

Loan Pool Arrears Performance vs SPIN

Arrears Reported on a Scheduled Balance Basis

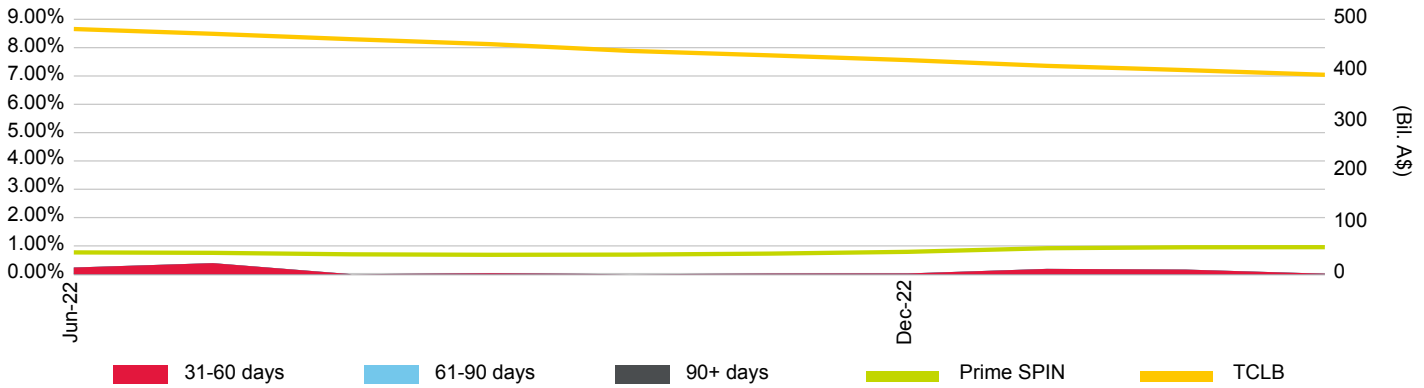

Loan Pool Repayment Trend and Outstanding Security Balance

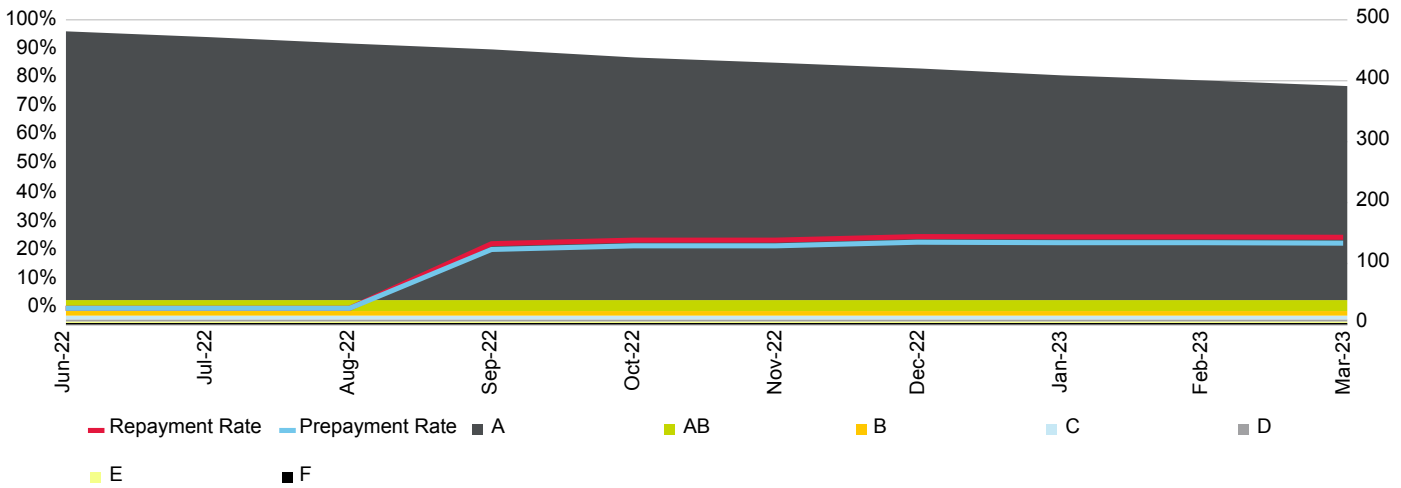

Current Loan To Value Ratio Distribution

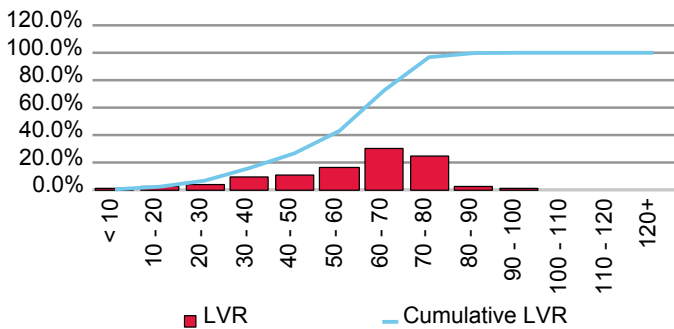

Current Loan Size Distribution (A\$,000)

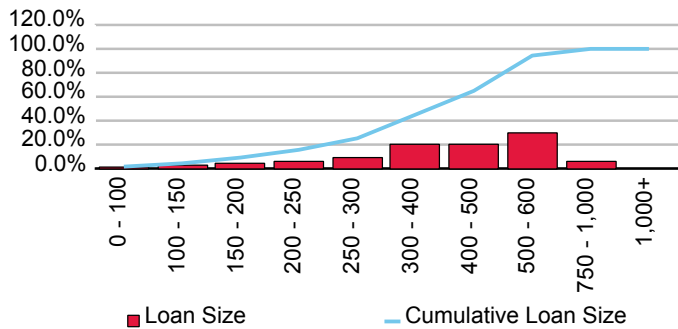

Cumulative Losses

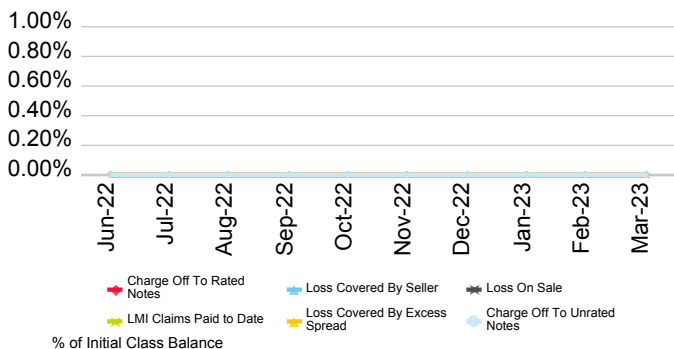

Current Geographic Distribution

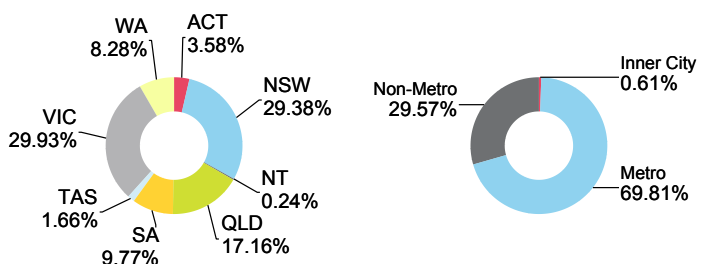

Beyond Bank Australia Ltd.

First Issue Released	Total # Domestic Issues	Total # Cross Border Issues	# Outstanding	Value Outstanding
14-Apr-11	3	0	2	Mil. A\$ 338.98

Loan Pool Arrears Performance vs Prime SPIN

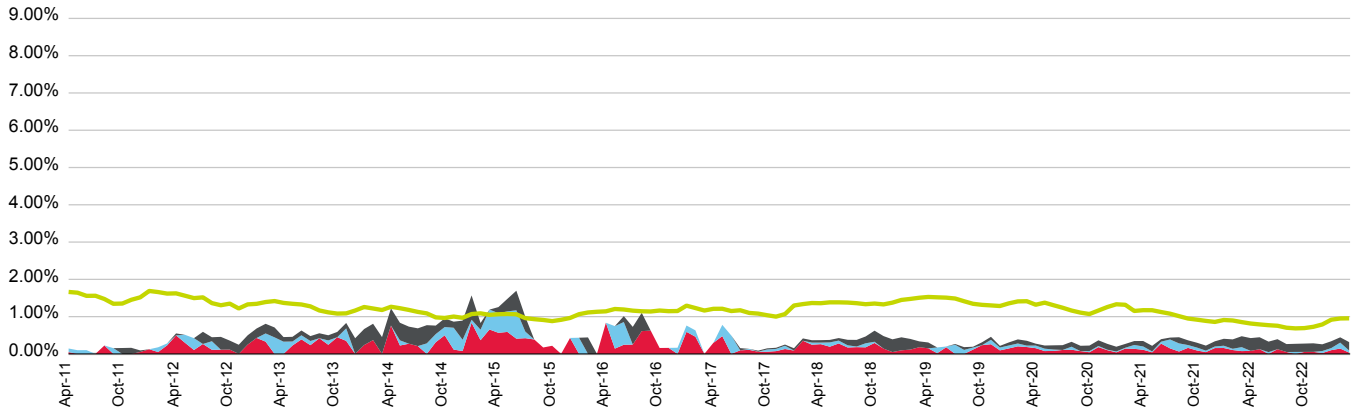

■ 31-60 days
 ■ 61-90 days
 ■ 90+ days
 ■ Prime SPIN

(%)	Apr-22	May-22	Jun-22	Jul-22	Aug-22	Sep-22	Oct-22	Nov-22	Dec-22	Jan-23	Feb-23	Mar-23
31-60 days	0.08	0.13	0.00	0.13	0.05	0.00	0.05	0.05	0.02	0.10	0.14	0.03
61-90 days	0.00	0.00	0.05	0.00	0.00	0.05	0.00	0.00	0.05	0.06	0.16	0.06
90+ days	0.34	0.32	0.28	0.27	0.21	0.22	0.22	0.23	0.18	0.18	0.14	0.22
Total	0.42	0.45	0.33	0.39	0.26	0.27	0.28	0.28	0.26	0.34	0.44	0.32
Prime SPIN	0.81	0.79	0.77	0.75	0.70	0.69	0.69	0.73	0.79	0.92	0.95	0.95

Prepayment & Repayment Rates vs Prime SPPI

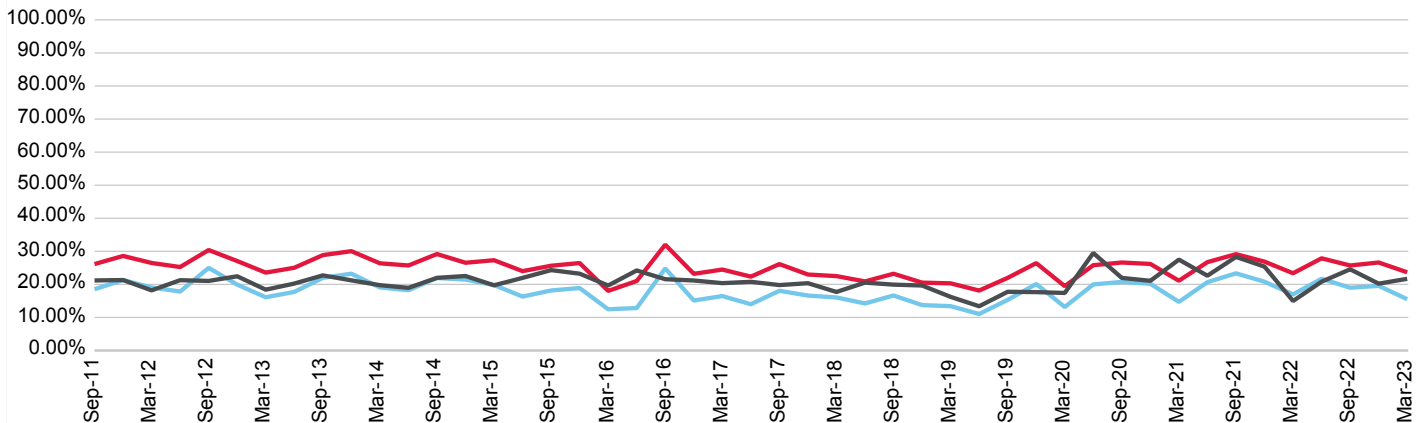

■ Repayment Rates
 ■ Prepayment Rate
 ■ Prime SPPI

(%)	Jun-20	Sep-20	Dec-20	Mar-21	Jun-21	Sep-21	Dec-21	Mar-22	Jun-22	Sep-22	Dec-22	Mar-23
Prepayment	19.99	20.74	20.19	14.71	20.67	23.34	20.80	16.96	21.70	18.98	19.56	15.52
Repayment	25.80	26.62	26.18	21.11	26.73	29.15	26.88	23.37	27.89	25.71	26.62	23.66
Prime SPPI	29.49	21.96	21.08	27.49	22.62	28.31	25.37	14.98	20.81	24.57	20.22	21.69

Barton Series 2017-1 Trust

Originator	Servicer	Servicer Ranking	Outlook
Beyond Bank Australia Ltd.	Beyond Bank Australia Ltd.	Not Ranked	Not Applicable

Loan Pool Arrears Performance vs SPIN

Arrears Reported on a Scheduled Balance Basis

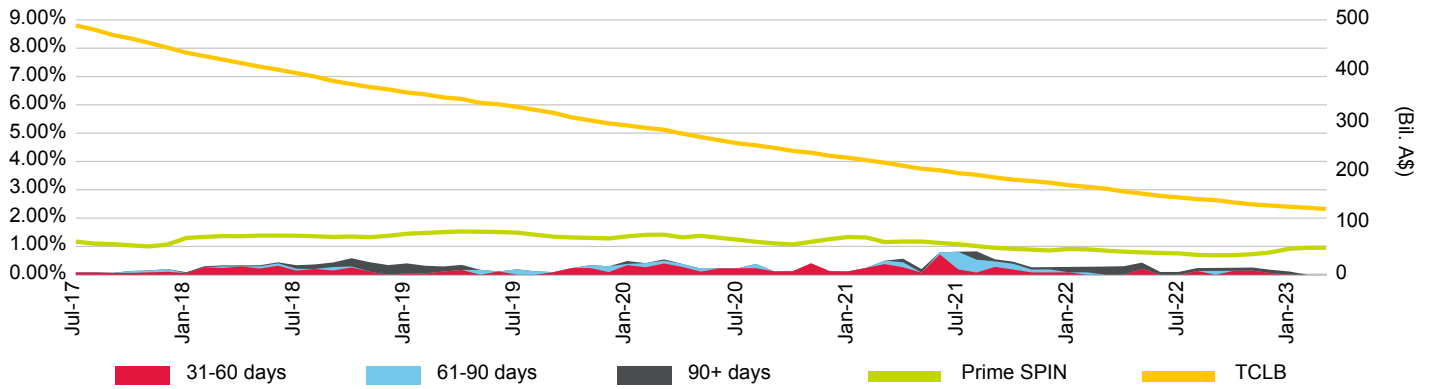

Loan Pool Repayment Trend and Outstanding Security Balance

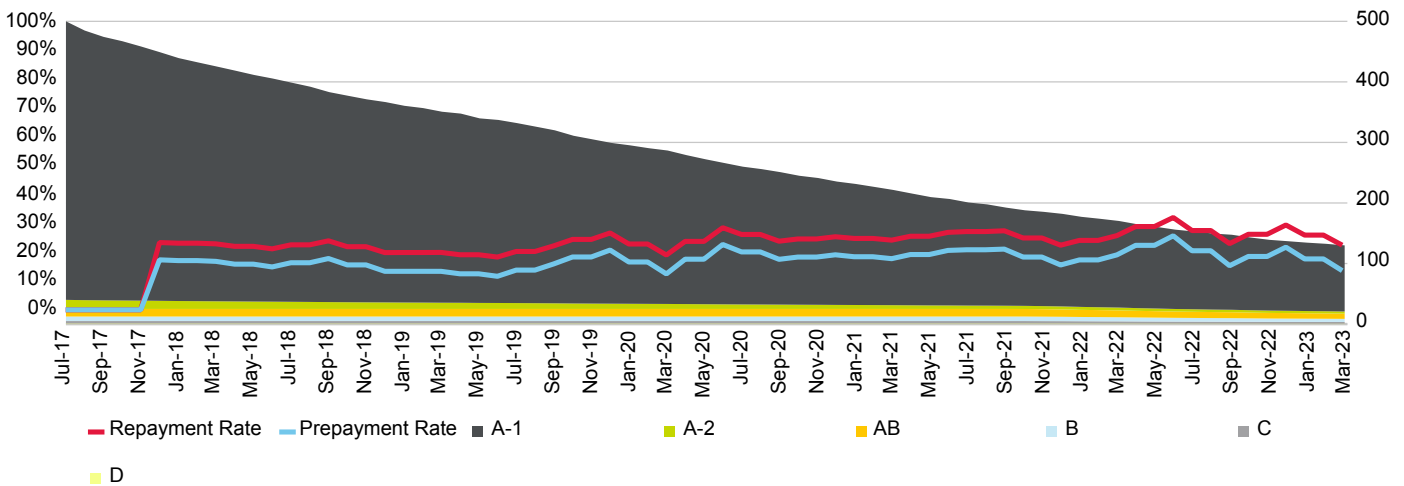

Current Loan To Value Ratio Distribution

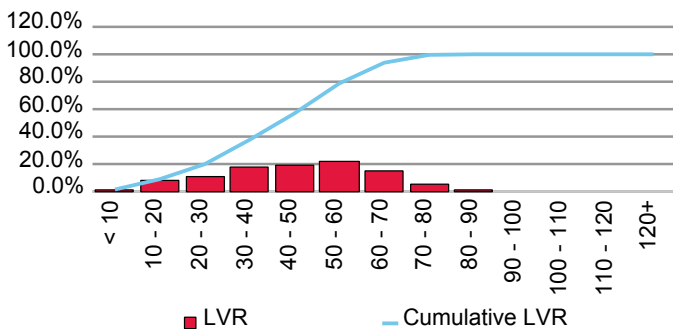

Current Loan Size Distribution (A\$,000)

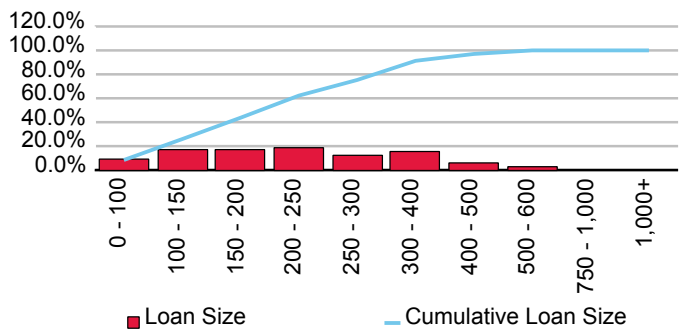

Cumulative Losses

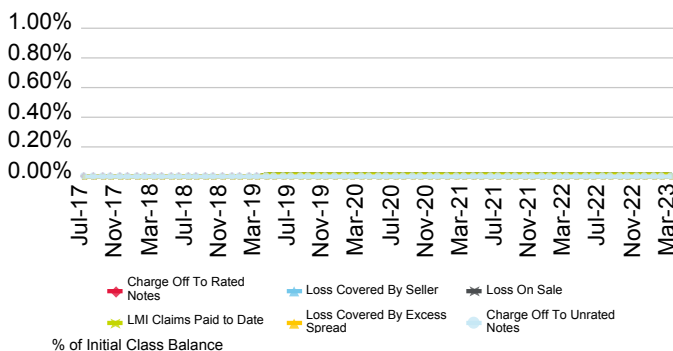

Current Geographic Distribution

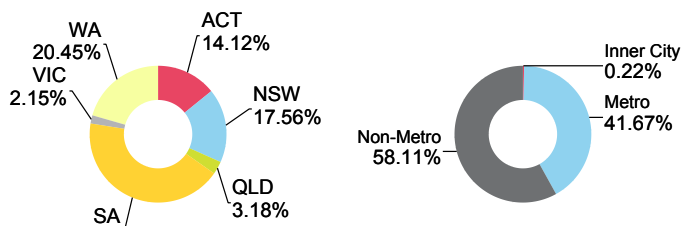

Barton Series 2019-1 Trust

Originator	Servicer	Servicer Ranking	Outlook
Beyond Bank Australia Ltd.	Beyond Bank Australia Ltd.	Not Ranked	Not Applicable

Loan Pool Arrears Performance vs SPIN

Arrears Reported on a Scheduled Balance Basis

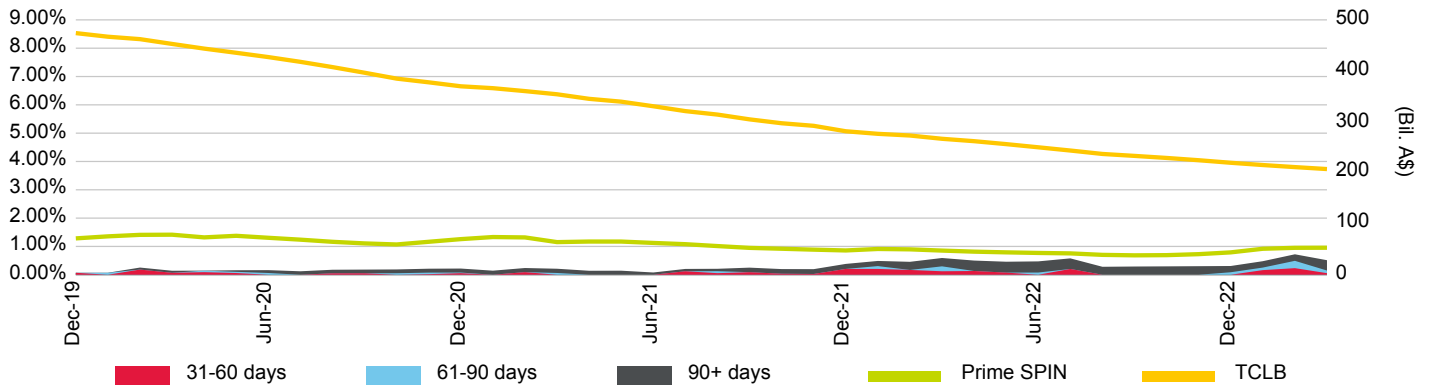

Loan Pool Repayment Trend and Outstanding Security Balance

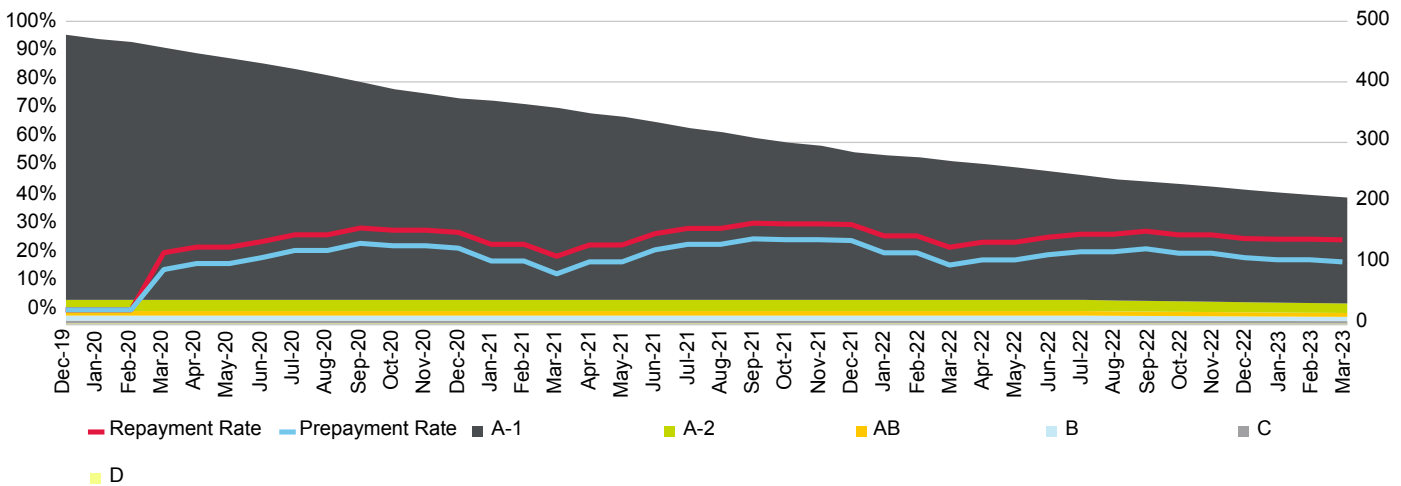

Current Loan To Value Ratio Distribution

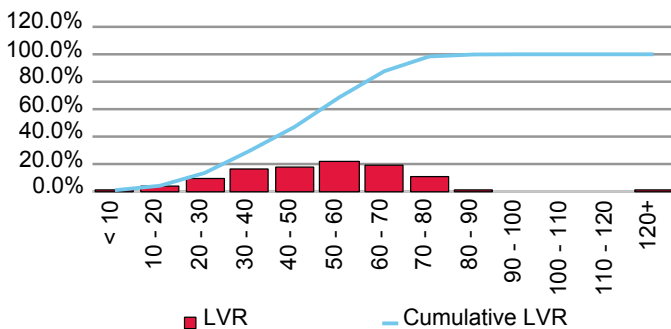

Current Loan Size Distribution (A\$,000)

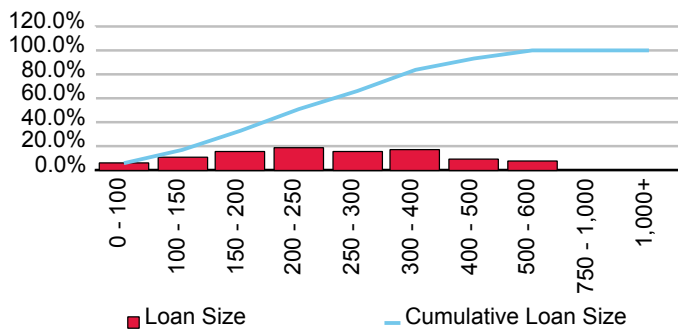

Cumulative Losses

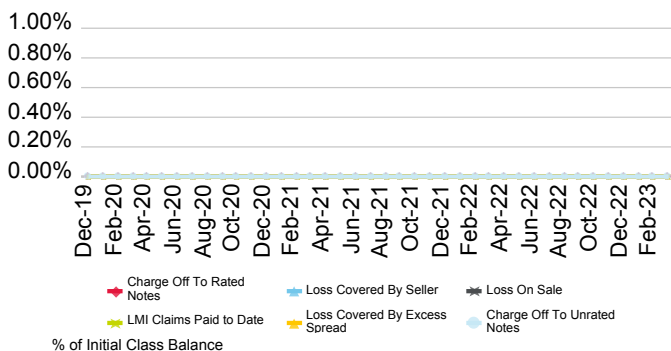

Current Geographic Distribution

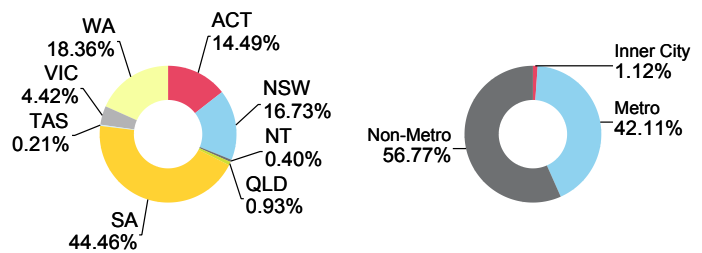

Bluestone Mortgages Pty Ltd.

First Issue Released	Total # Domestic Issues	Total # Cross Border Issues	# Outstanding	Value Outstanding
18-May-22	0	1	1	Mil. A\$ 594.97

Loan Pool Arrears Performance vs Prime SPIN

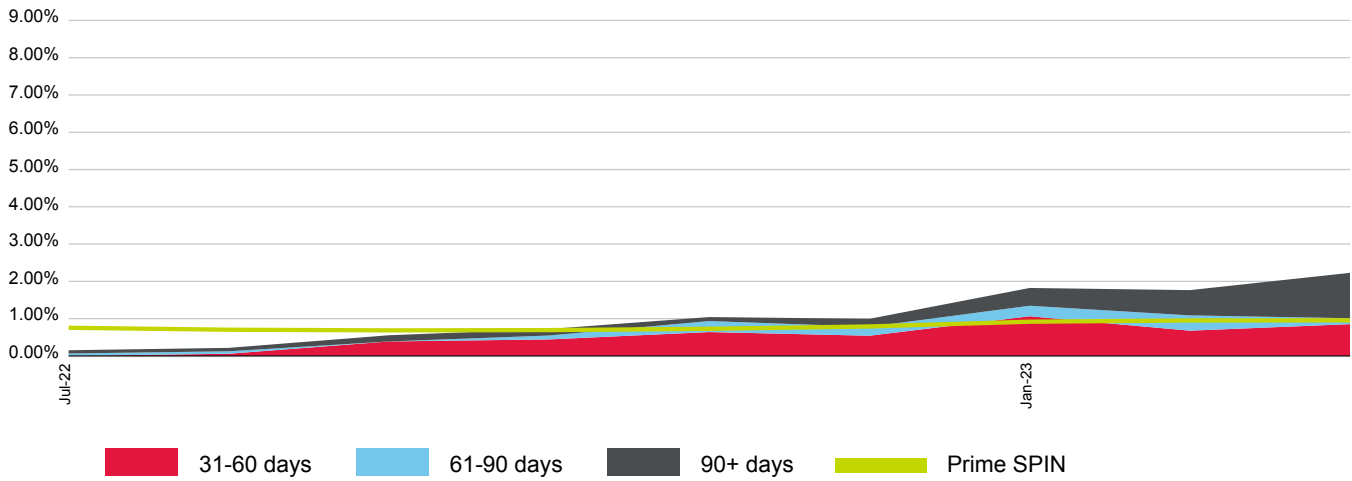

(%)	Apr-22	May-22	Jun-22	Jul-22	Aug-22	Sep-22	Oct-22	Nov-22	Dec-22	Jan-23	Feb-23	Mar-23
31-60 days	0.00	0.00	0.00	0.00	0.06	0.39	0.44	0.64	0.54	1.06	0.68	0.85
61-90 days	0.00	0.00	0.00	0.06	0.07	0.00	0.10	0.30	0.24	0.28	0.41	0.16
90+ days	0.00	0.00	0.00	0.09	0.09	0.17	0.17	0.11	0.21	0.48	0.68	1.22
Total	0.00	0.00	0.00	0.15	0.22	0.55	0.72	1.04	1.00	1.82	1.76	2.23
Prime SPIN	0.81	0.79	0.77	0.75	0.70	0.69	0.69	0.73	0.79	0.92	0.95	0.95

Prepayment & Repayment Rates vs Prime SPPI

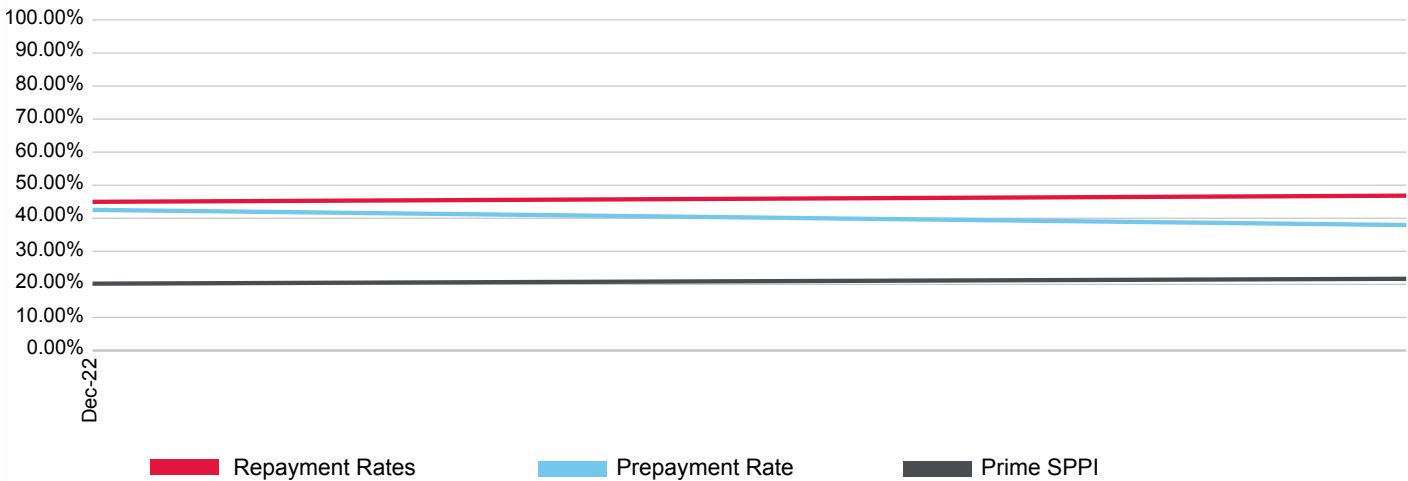

(%)	Jun-20	Sep-20	Dec-20	Mar-21	Jun-21	Sep-21	Dec-21	Mar-22	Jun-22	Sep-22	Dec-22	Mar-23
Prepayment	0.00	0.00	0.00	0.00	0.00	0.00	0.00	0.00	0.00	0.00	42.53	37.94
Repayment	0.00	0.00	0.00	0.00	0.00	0.00	0.00	0.00	0.00	0.00	44.97	46.83
Prime SPPI	29.49	21.96	21.08	27.49	22.62	28.31	25.37	14.98	20.81	24.57	20.22	21.66

Bluestone Prime 2022-1 Trust

Originator	Servicer	Servicer Ranking	Outlook
Bluestone Mortgages Pty Ltd.	Bluestone Servicing Pty Ltd.	Not Ranked	Not Applicable

Loan Pool Arrears Performance vs SPIN

Arrears Reported on a Scheduled Balance Basis

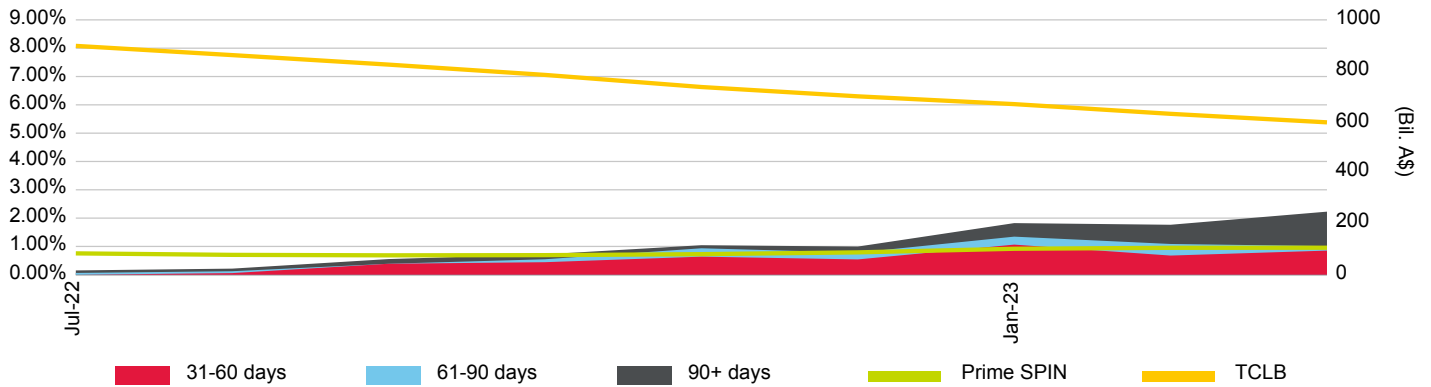

Loan Pool Repayment Trend and Outstanding Security Balance

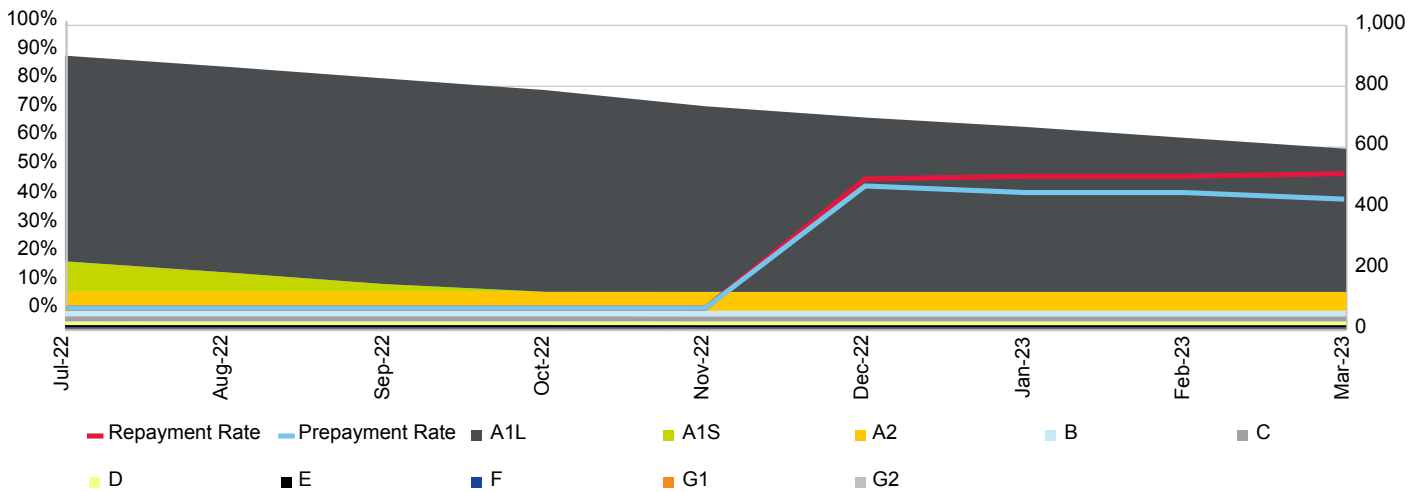

Current Loan To Value Ratio Distribution

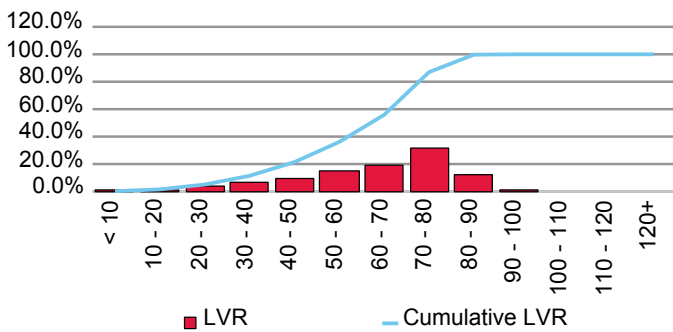

Current Loan Size Distribution (A\$,000)

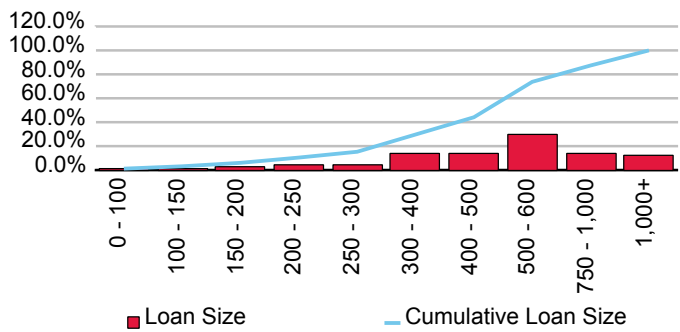

Cumulative Losses

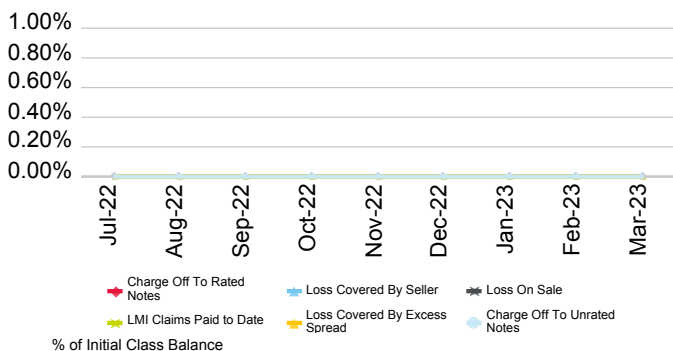

Current Geographic Distribution

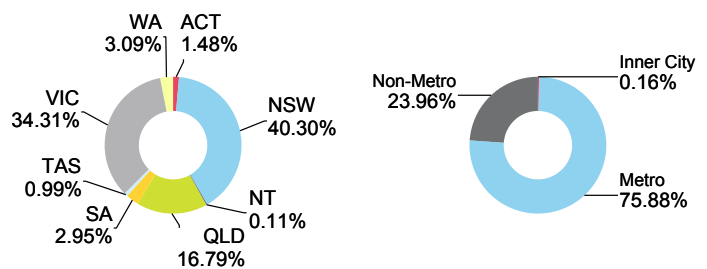

Brighten Financial Pty Limited

First Issue Released	Total # Domestic Issues	Total # Cross Border Issues	# Outstanding	Value Outstanding
15-Dec-22	1	0	1	Mil. A\$ 336.31

Loan Pool Arrears Performance vs Prime SPIN

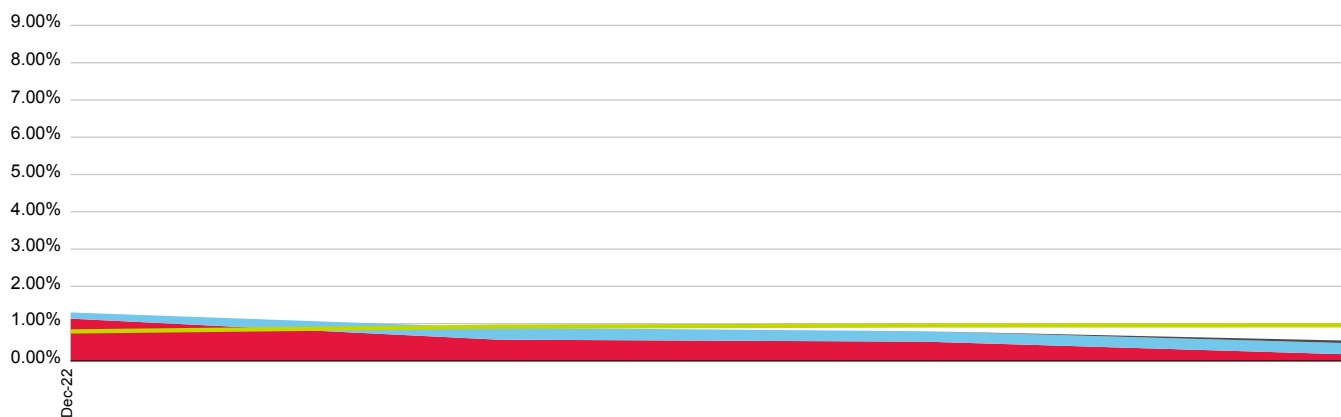

■ 31-60 days
 ■ 61-90 days
 ■ 90+ days
 ■ Prime SPIN

(%)	Apr-22	May-22	Jun-22	Jul-22	Aug-22	Sep-22	Oct-22	Nov-22	Dec-22	Jan-23	Feb-23	Mar-23
31-60 days	0.00	0.00	0.00	0.00	0.00	0.00	0.00	0.00	1.13	0.57	0.52	0.17
61-90 days	0.00	0.00	0.00	0.00	0.00	0.00	0.00	0.00	0.17	0.32	0.28	0.30
90+ days	0.00	0.00	0.00	0.00	0.00	0.00	0.00	0.00	0.00	0.00	0.00	0.07
Total	0.00	0.00	0.00	0.00	0.00	0.00	0.00	0.00	1.30	0.89	0.80	0.54
Prime SPIN	0.81	0.79	0.77	0.75	0.70	0.69	0.69	0.73	0.79	0.92	0.95	0.95

Prepayment & Repayment Rates vs Prime SPPI



■ Repayment Rates
 ■ Prepayment Rate
 ■ Prime SPPI

(%)	Jun-20	Sep-20	Dec-20	Mar-21	Jun-21	Sep-21	Dec-21	Mar-22	Jun-22	Sep-22	Dec-22	Mar-23
Prepayment	0.00	0.00	0.00	0.00	0.00	0.00	0.00	0.00	0.00	0.00	0.00	18.39
Repayment	0.00	0.00	0.00	0.00	0.00	0.00	0.00	0.00	0.00	0.00	0.00	21.16
Prime SPPI	29.49	21.96	21.08	27.49	22.62	28.31	25.37	14.98	20.81	24.57	20.22	21.69

Orion Trust 2022-1

Originator	Servicer	Servicer Ranking	Outlook
Brighten Financial Pty Limited	Brighten Financial Pty Limited	Not Ranked	Not Applicable

Loan Pool Arrears Performance vs SPIN

Arrears Reported on a Scheduled Balance Basis

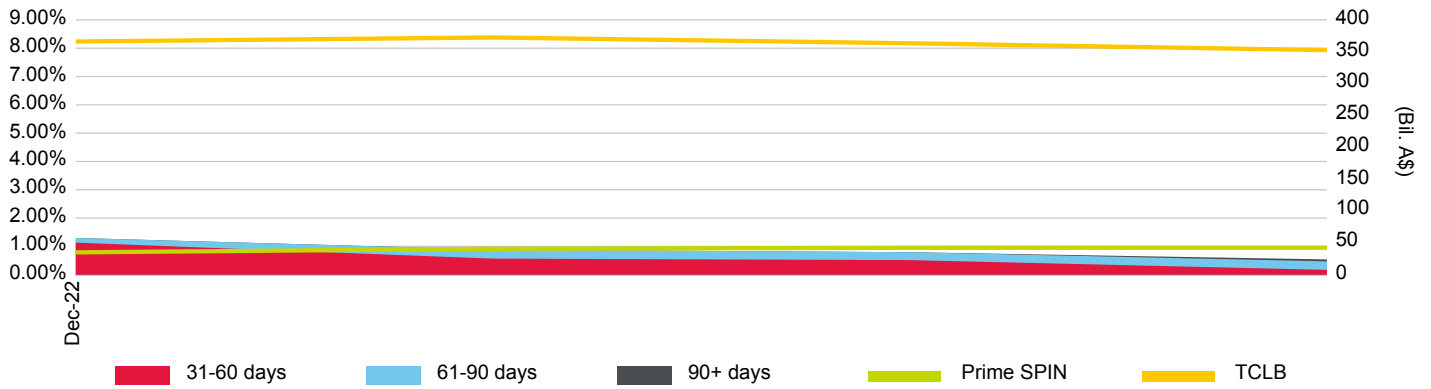

Loan Pool Repayment Trend and Outstanding Security Balance

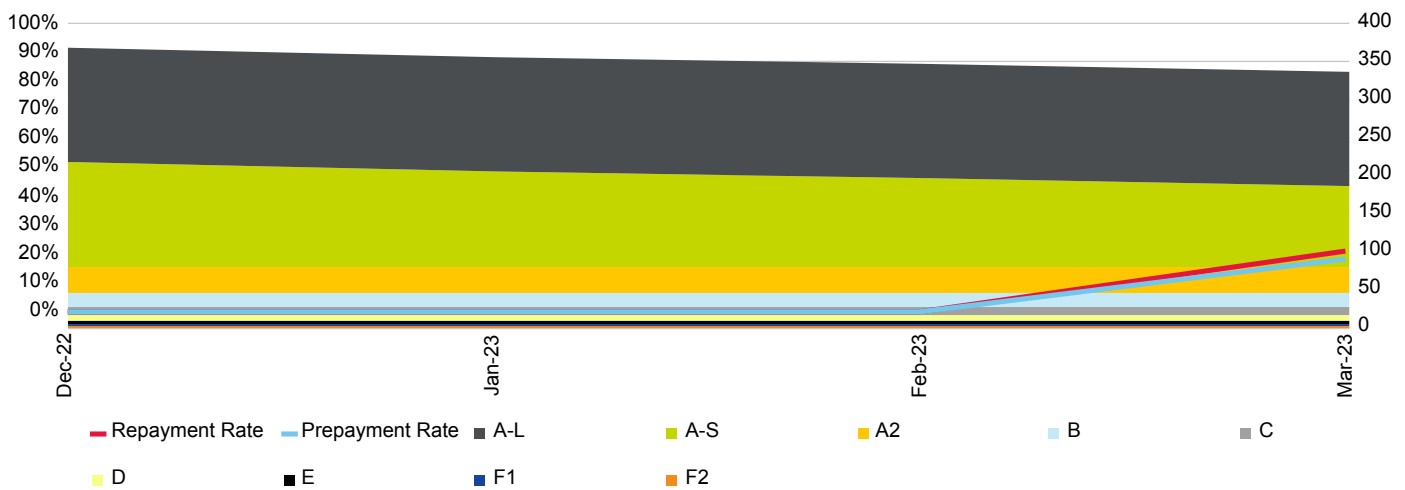

Current Loan To Value Ratio Distribution

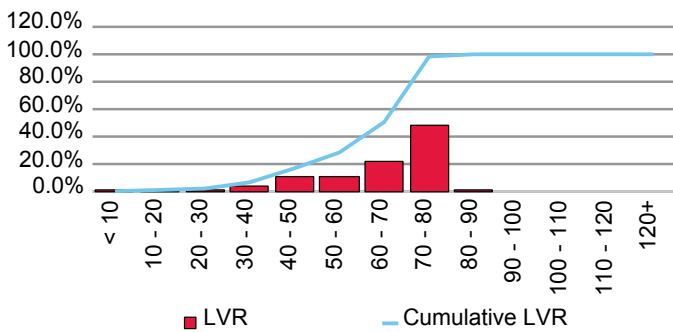

Current Loan Size Distribution (A\$,000)

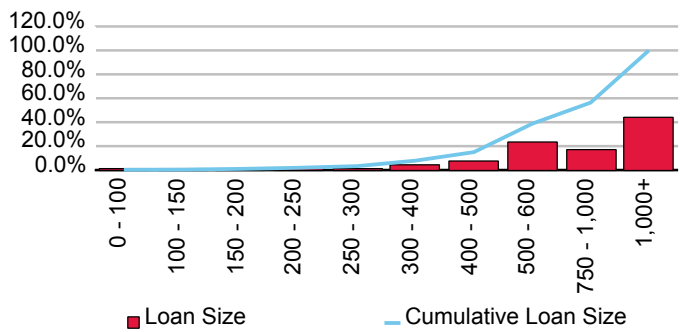

Cumulative Losses

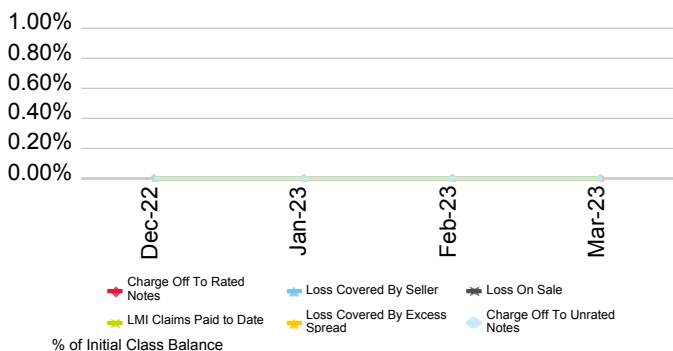

Current Geographic Distribution

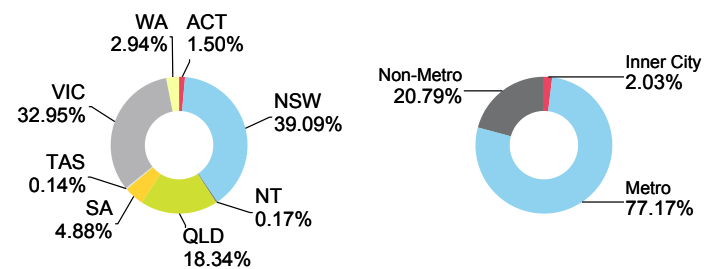

Brighten Home Loans Pty Ltd.

First Issue Released	Total # Domestic Issues	Total # Cross Border Issues	# Outstanding	Value Outstanding
22-Apr-21	2	0	2	Mil. A\$ 616.56

Loan Pool Arrears Performance vs Prime SPIN

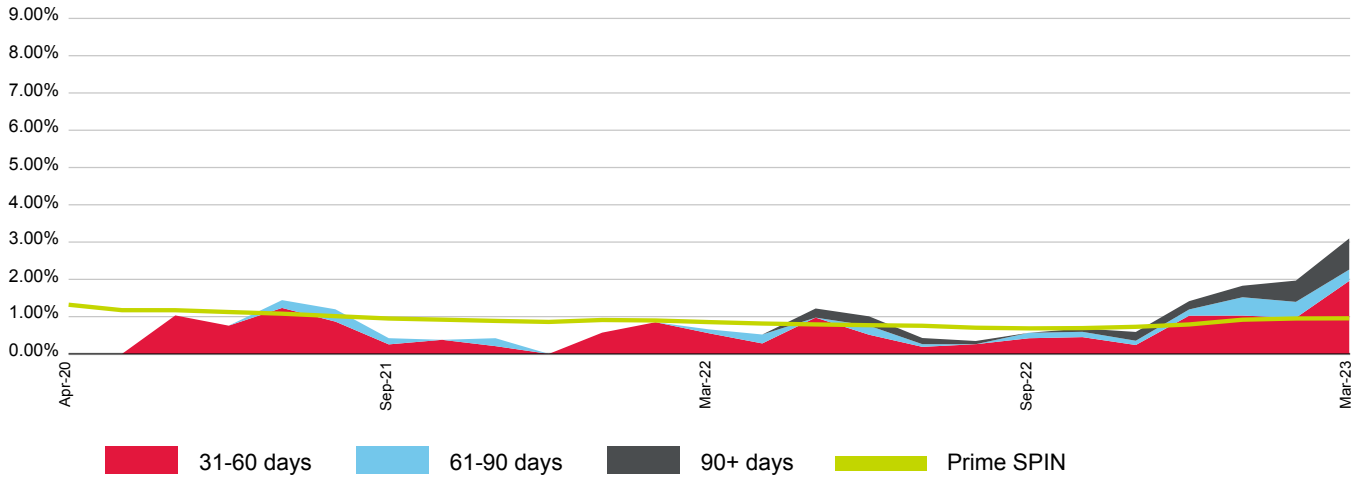

(%)	Apr-22	May-22	Jun-22	Jul-22	Aug-22	Sep-22	Oct-22	Nov-22	Dec-22	Jan-23	Feb-23	Mar-23
31-60 days	0.28	0.97	0.51	0.19	0.26	0.42	0.45	0.24	1.03	1.03	0.97	1.96
61-90 days	0.24	0.00	0.24	0.07	0.00	0.15	0.14	0.12	0.17	0.49	0.43	0.30
90+ days	0.00	0.24	0.25	0.16	0.09	0.00	0.09	0.24	0.22	0.31	0.57	0.84
Total	0.52	1.22	1.01	0.43	0.35	0.57	0.68	0.59	1.42	1.83	1.97	3.10
Prime SPIN	0.81	0.79	0.77	0.75	0.70	0.69	0.69	0.73	0.79	0.92	0.95	0.95

Prepayment & Repayment Rates vs Prime SPPI

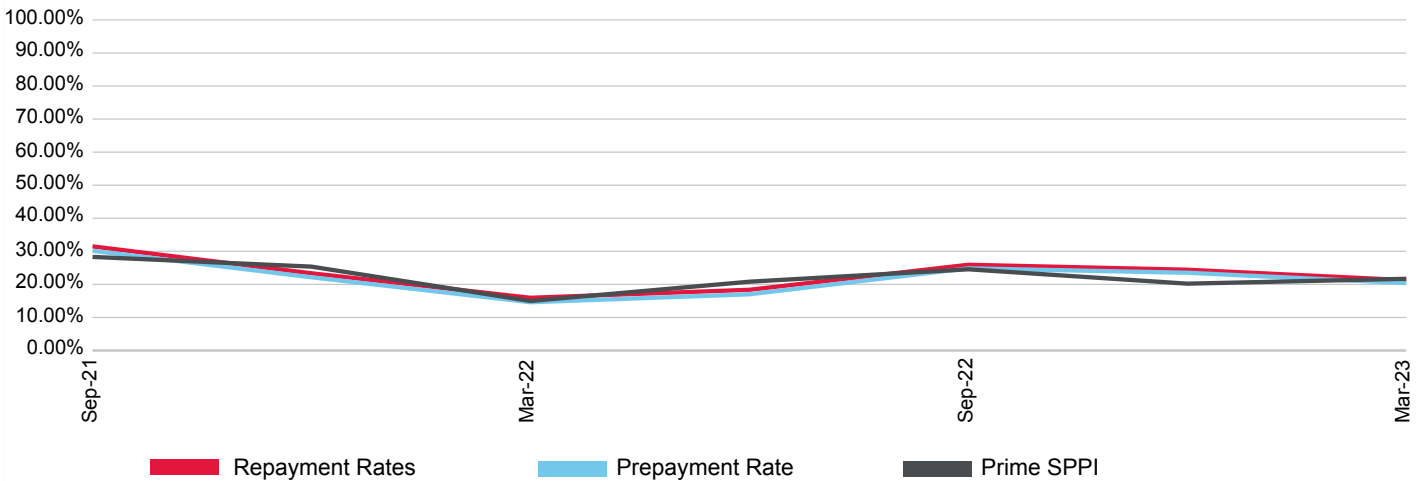

(%)	Jun-20	Sep-20	Dec-20	Mar-21	Jun-21	Sep-21	Dec-21	Mar-22	Jun-22	Sep-22	Dec-22	Mar-23
Prepayment	0.00	0.00	0.00	0.00	0.00	30.16	22.15	14.61	17.00	24.86	23.52	20.40
Repayment	0.00	0.00	0.00	0.00	0.00	31.50	23.35	15.95	18.36	25.93	24.43	21.27
Prime SPPI	29.49	21.96	21.08	27.49	22.62	28.31	25.37	14.98	20.81	24.57	20.22	21.69

Solaris Trust 2021-1

Originator	Servicer	Servicer Ranking	Outlook
Brighten Home Loans Pty Ltd.	Brighten Financial Pty Limited	Not Ranked	Not Applicable

Loan Pool Arrears Performance vs SPIN

Arrears Reported on a Scheduled Balance Basis

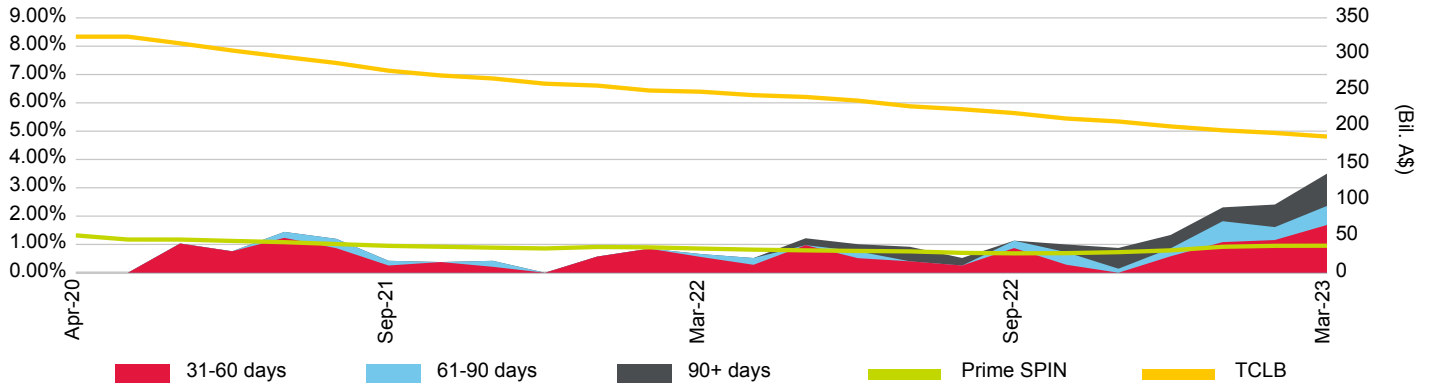

Loan Pool Repayment Trend and Outstanding Security Balance

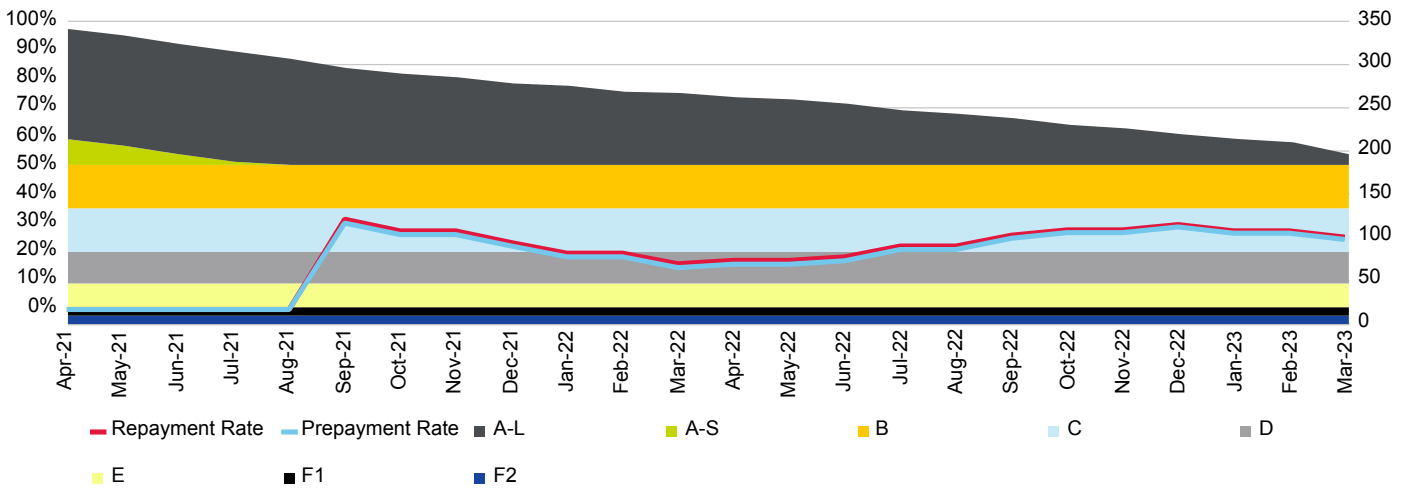

Current Loan To Value Ratio Distribution

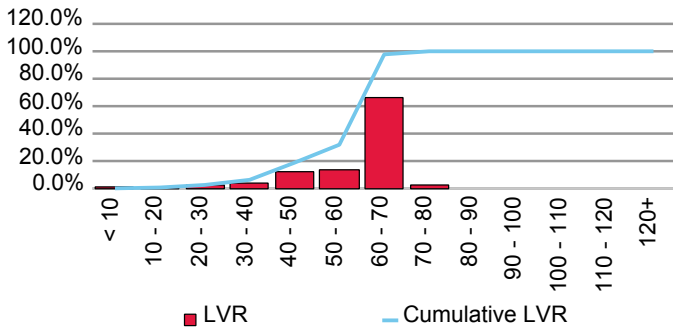

Current Loan Size Distribution (A\$,000)

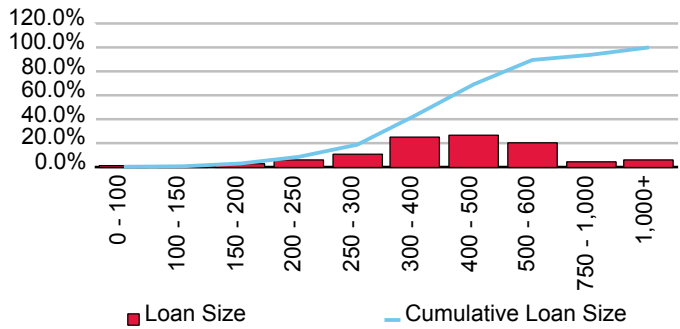

Cumulative Losses

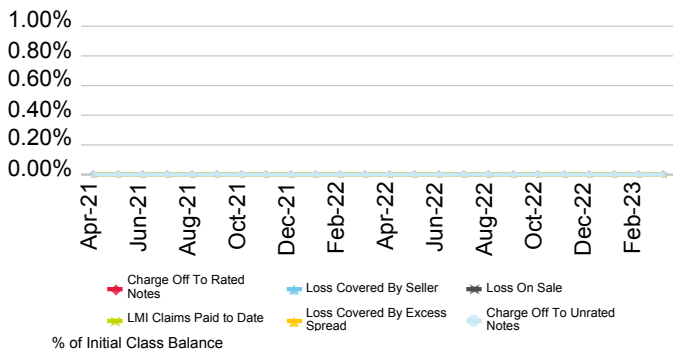

Current Geographic Distribution

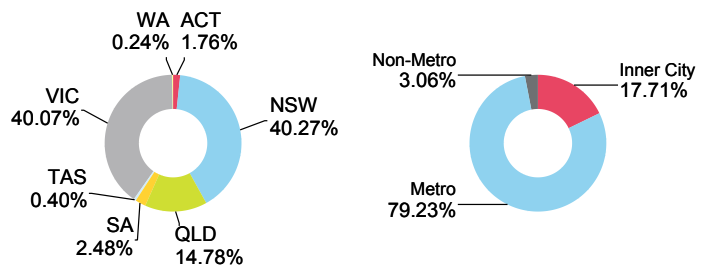

Solaris Trust 2022-1

Originator	Servicer	Servicer Ranking	Outlook
Brighten Home Loans Pty Ltd.	Brighten Financial Pty Limited	Not Ranked	Not Applicable

Loan Pool Arrears Performance vs SPIN

Arrears Reported on a Scheduled Balance Basis

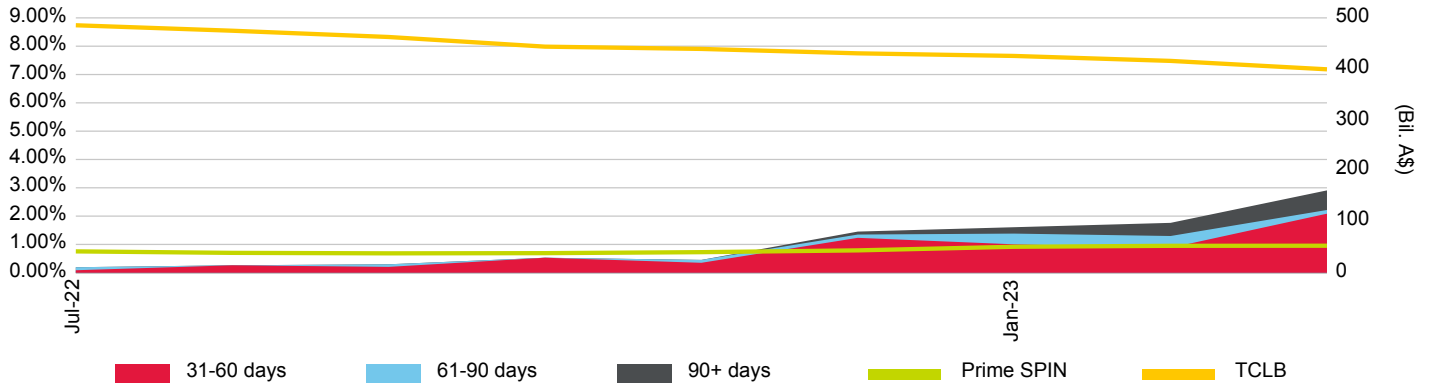

Loan Pool Repayment Trend and Outstanding Security Balance

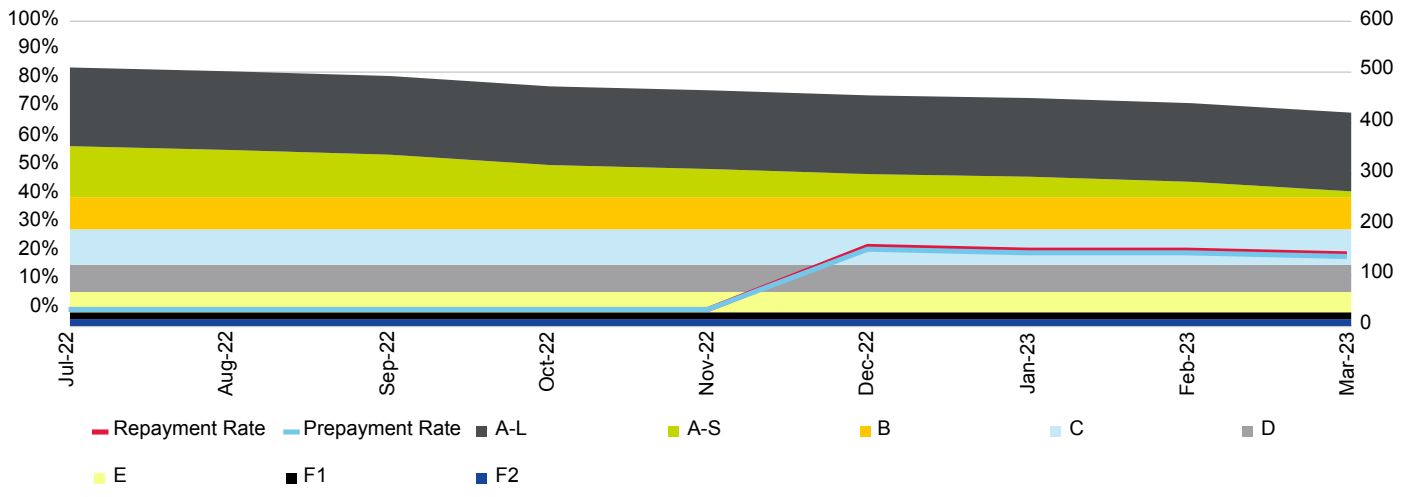

Current Loan To Value Ratio Distribution

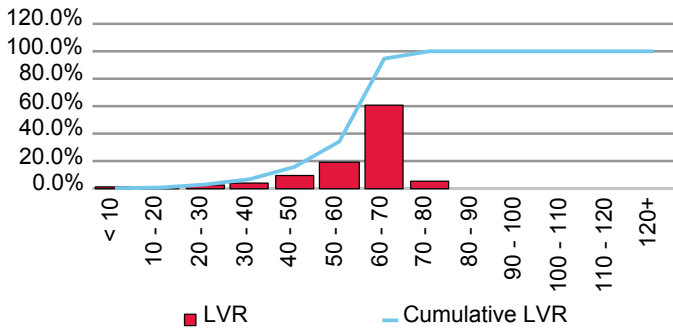

Current Loan Size Distribution (A\$,000)

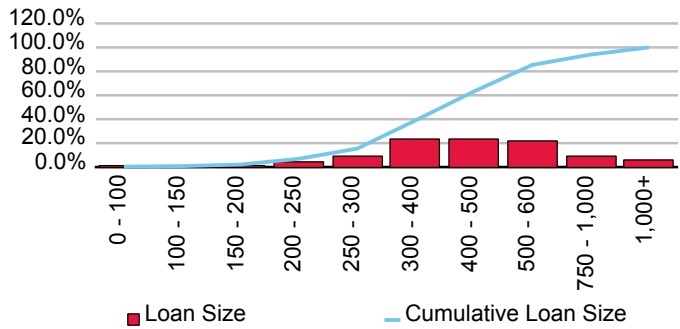

Cumulative Losses

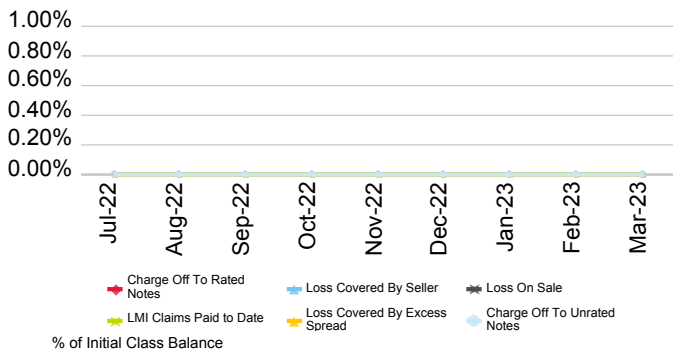

Current Geographic Distribution

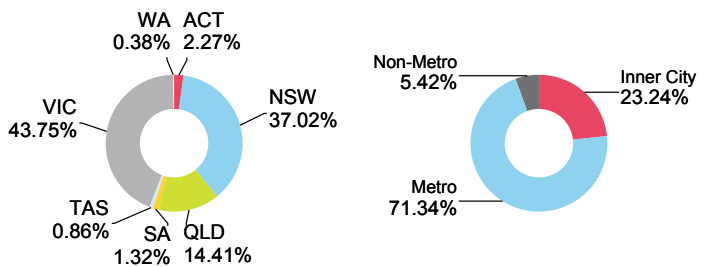

Challenger Mortgage Management Pty Ltd.

First Issue Released	Total # Domestic Issues	Total # Cross Border Issues	# Outstanding	Value Outstanding
31-Mar-91	27	13	16	Mil. A\$ 380.42

Loan Pool Arrears Performance vs Prime SPIN

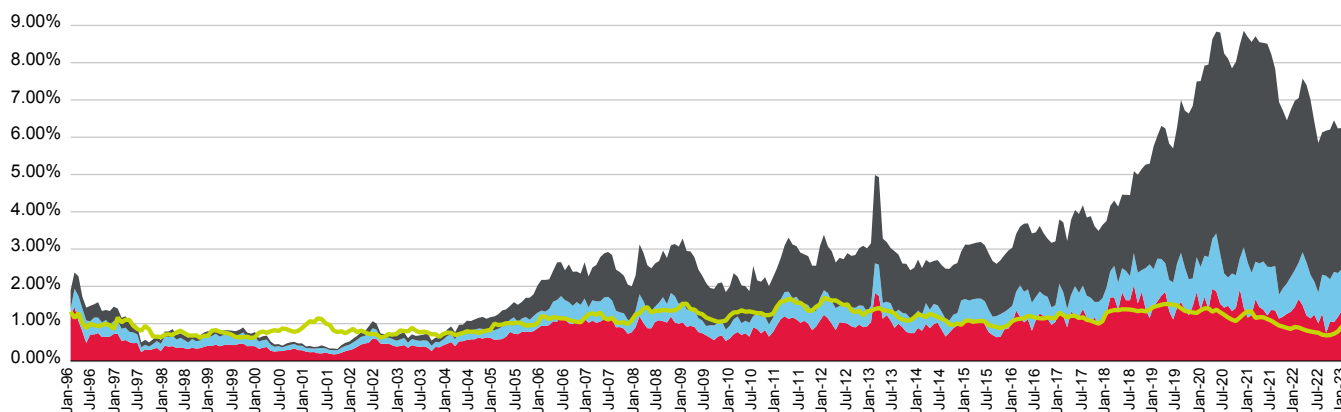

■ 31-60 days
 ■ 61-90 days
 ■ 90+ days
 ■ Prime SPIN

(%)	Apr-22	May-22	Jun-22	Jul-22	Aug-22	Sep-22	Oct-22	Nov-22	Dec-22	Jan-23	Feb-23	Mar-23
31-60 days	1.22	1.14	1.24	1.01	1.26	0.75	1.05	1.04	1.18	1.35	1.25	1.44
61-90 days	1.43	1.17	0.89	0.83	1.05	1.53	1.15	1.35	1.18	1.11	1.24	0.60
90+ days	4.76	4.70	4.29	4.01	3.82	3.89	4.02	4.07	3.88	3.78	3.43	3.72
Total	7.40	7.02	6.41	5.85	6.13	6.18	6.21	6.45	6.23	6.25	5.92	5.76
Prime SPIN	0.81	0.79	0.77	0.75	0.70	0.69	0.69	0.73	0.79	0.92	0.95	0.95

Prepayment & Repayment Rates vs Prime SPPI

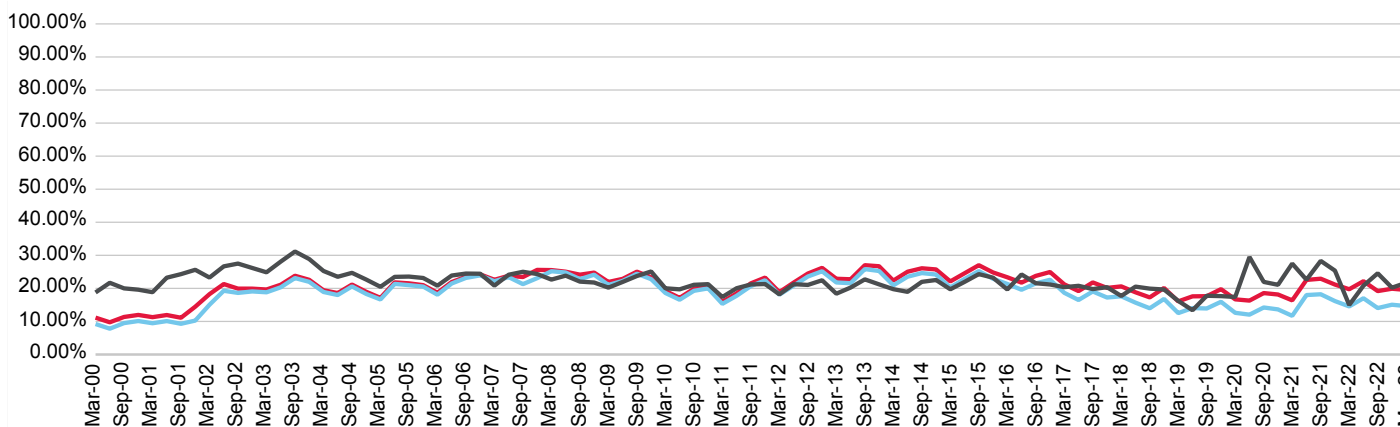

■ Repayment Rates
 ■ Prepayment Rate
 ■ Prime SPPI

(%)	Jun-20	Sep-20	Dec-20	Mar-21	Jun-21	Sep-21	Dec-21	Mar-22	Jun-22	Sep-22	Dec-22	Mar-23
Prepayment	12.06	14.22	13.64	11.70	17.98	18.22	16.16	14.55	17.02	14.04	15.06	14.66
Repayment	16.30	18.58	18.15	16.38	22.56	22.92	21.15	19.74	22.17	19.19	19.90	19.52
Prime SPPI	29.49	21.96	21.08	27.49	22.62	28.31	25.37	14.98	20.81	24.57	20.22	21.69

Additional Comments

- Challenger Mortgage Management NZ Pty. Ltd. was previously known as Interstar Wholesale Finance NZ Pty. Ltd. The entity was renamed in November 2006.
- In November 2009, National Australia Bank (NAB) acquired the mortgage management business and operations of Challenger Mortgage Management Pty. Ltd.
- CMM retains its responsibilities under the Challenger RMBS Trusts, however the daily servicing operations of these trusts are undertaken by Advantedge, a NAB subsidiary.

Challenger Millennium Series 2007-1E Trust

Originator	Servicer	Servicer Ranking	Outlook
Challenger Mortgage Management Pty Ltd.	Challenger Mortgage Management Pty Ltd.	NR	NR

Loan Pool Arrears Performance vs SPIN

Arrears Reported on a Scheduled Balance Basis

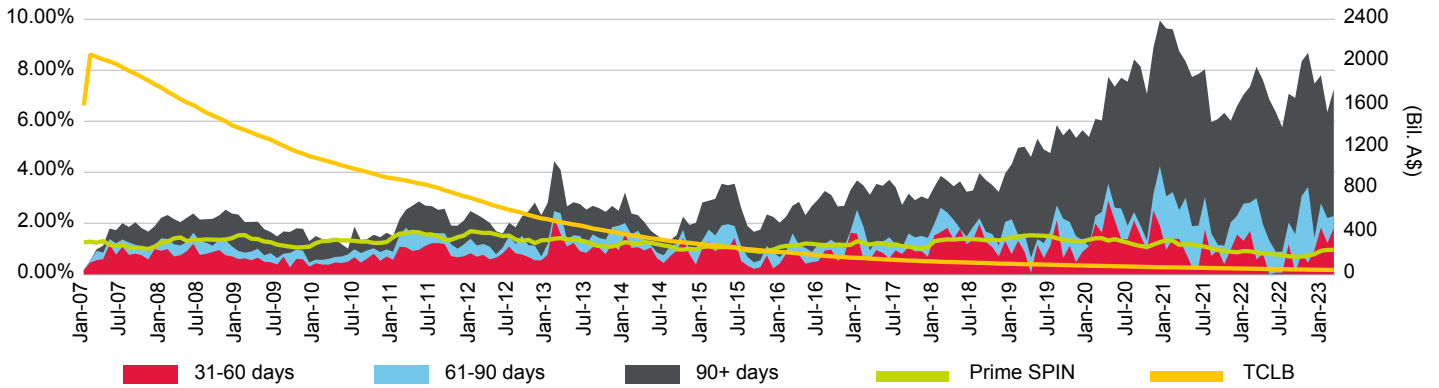

Loan Pool Repayment Trend and Outstanding Security Balance

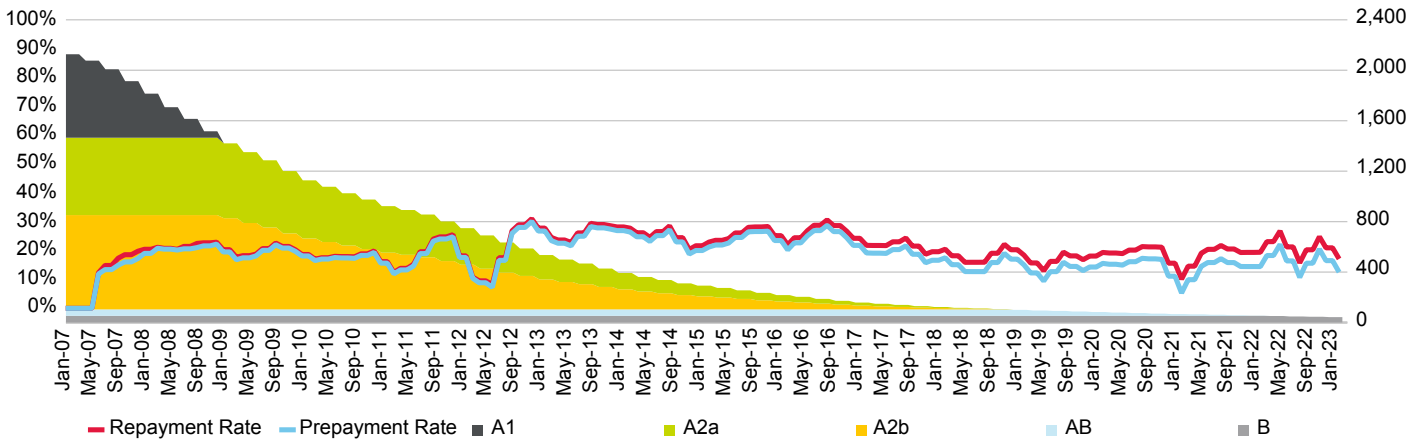

Current Loan To Value Ratio Distribution

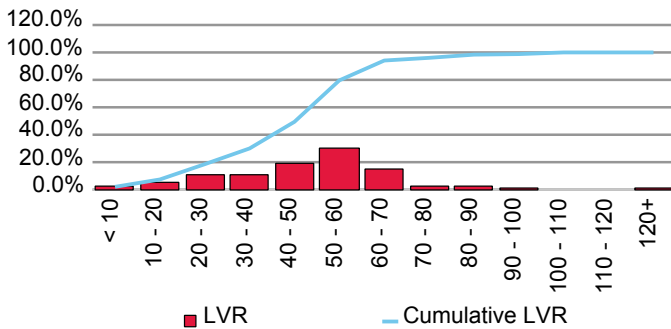

Current Loan Size Distribution (A\$,000)

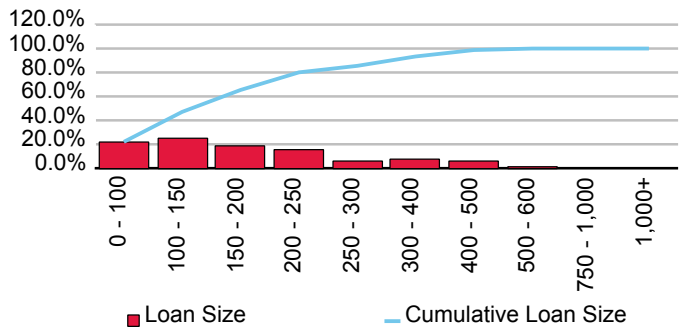

Cumulative Losses

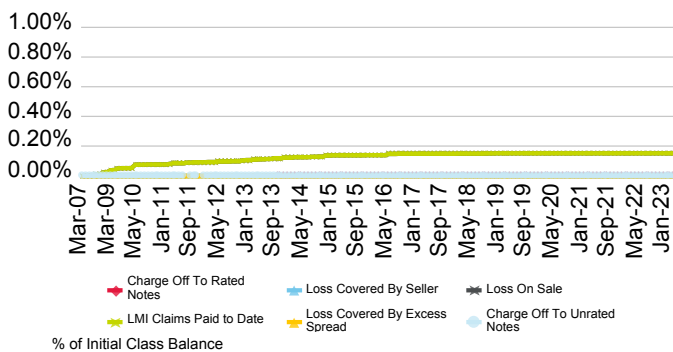

Current Geographic Distribution

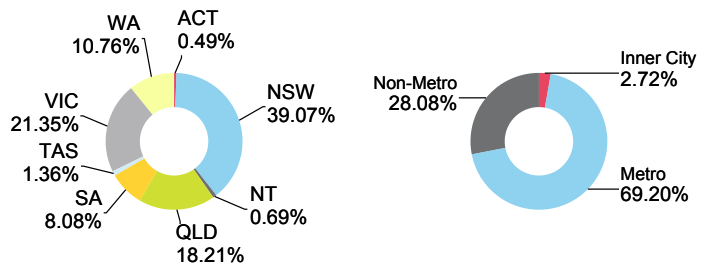

Challenger Millennium Series 2007-2L Trust

Originator	Servicer	Servicer Ranking	Outlook
Challenger Mortgage Management Pty Ltd.	Challenger Mortgage Management Pty Ltd.	NR	NR

Loan Pool Arrears Performance vs SPIN

Arrears Reported on a Scheduled Balance Basis

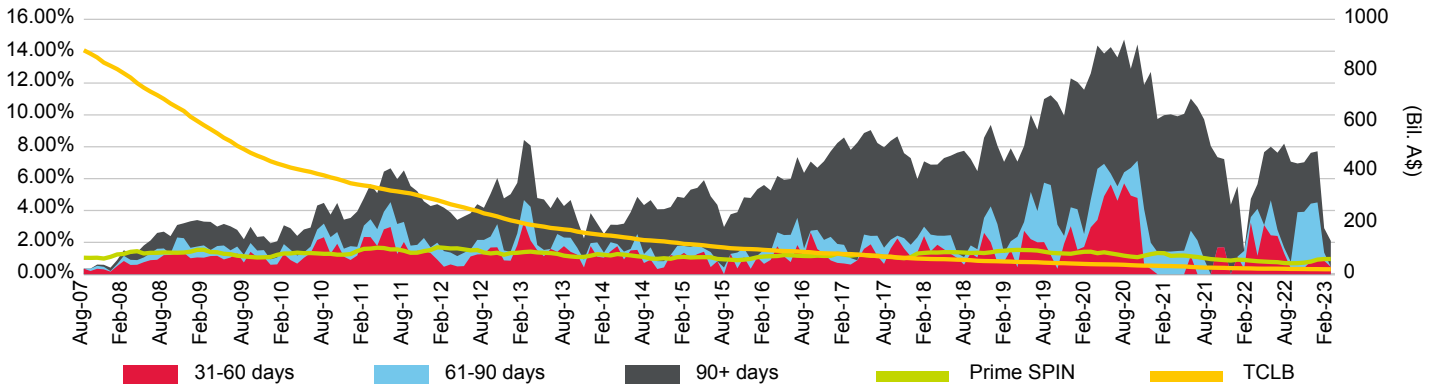

Loan Pool Repayment Trend and Outstanding Security Balance

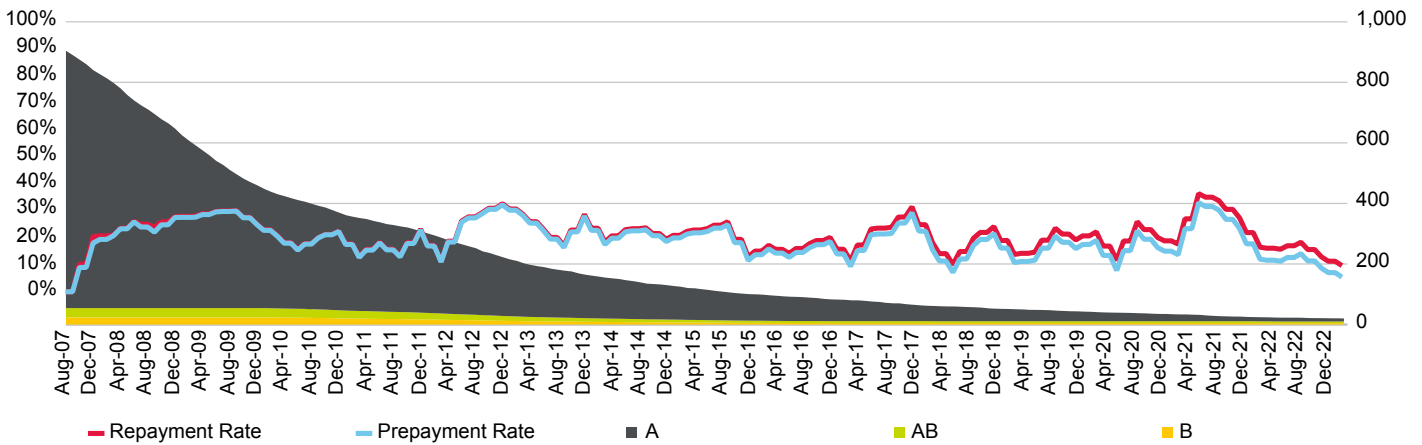

Current Loan To Value Ratio Distribution

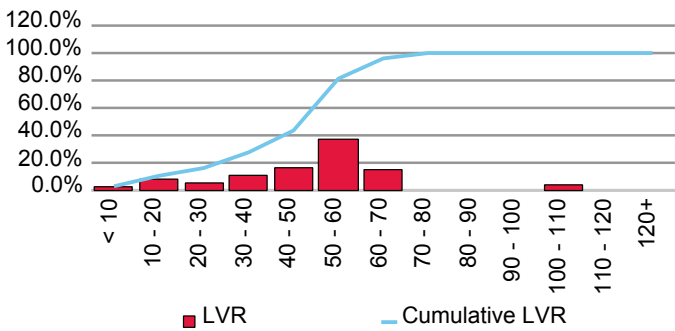

Current Loan Size Distribution (A\$,000)

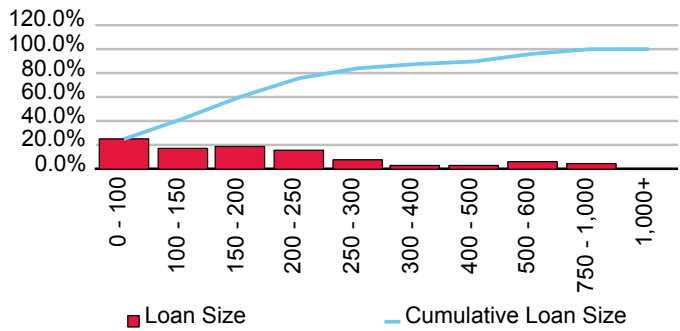

Cumulative Losses

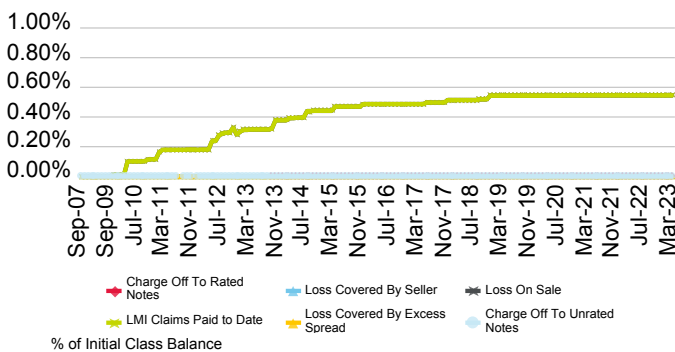

Current Geographic Distribution

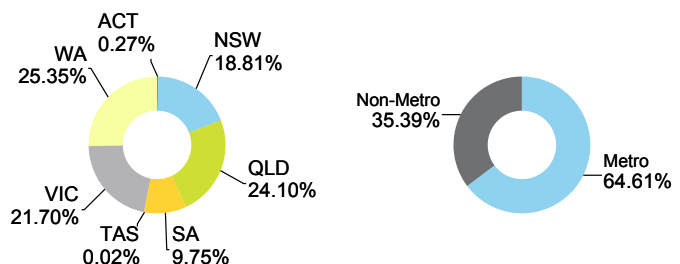

Challenger Millennium Series 2013-1 Trust

Originator	Servicer	Servicer Ranking	Outlook
Challenger Mortgage Management Pty Ltd.	Advantage Financial Services Pty Ltd.	Not Ranked	Not Applicable

Loan Pool Arrears Performance vs SPIN

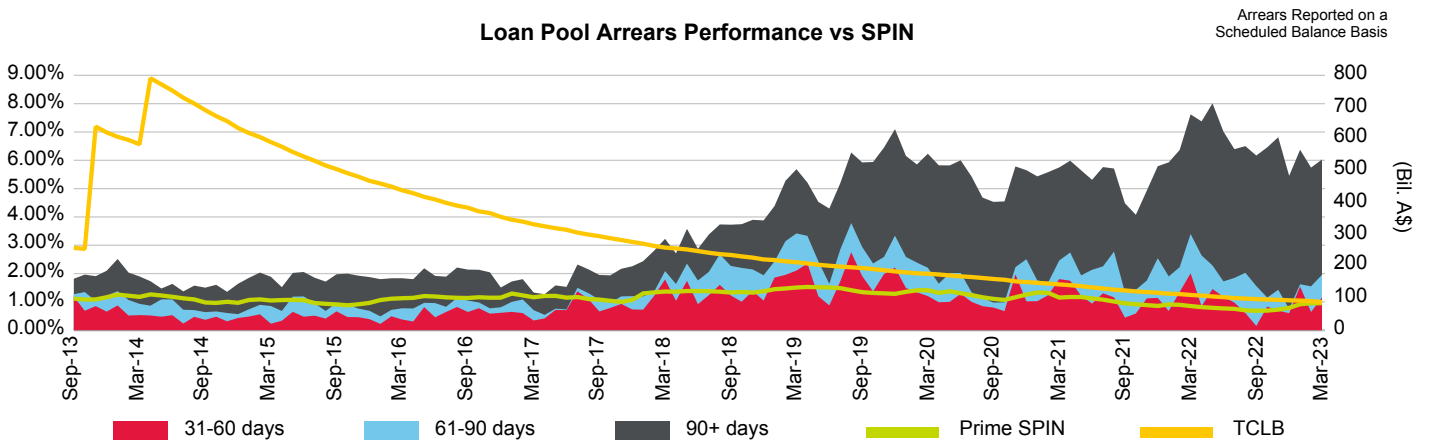

Loan Pool Repayment Trend and Outstanding Security Balance

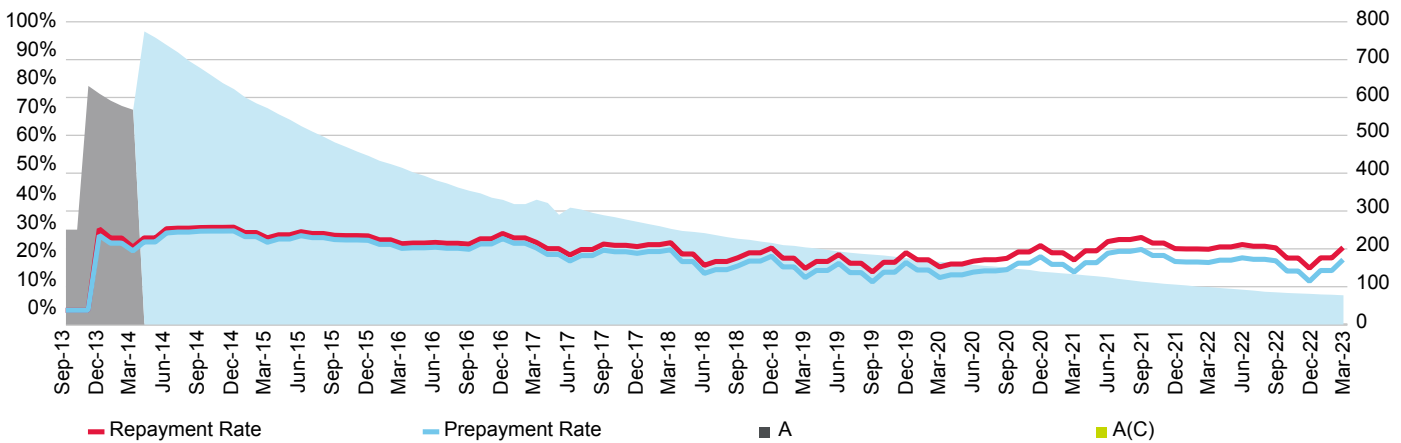

Current Loan To Value Ratio Distribution

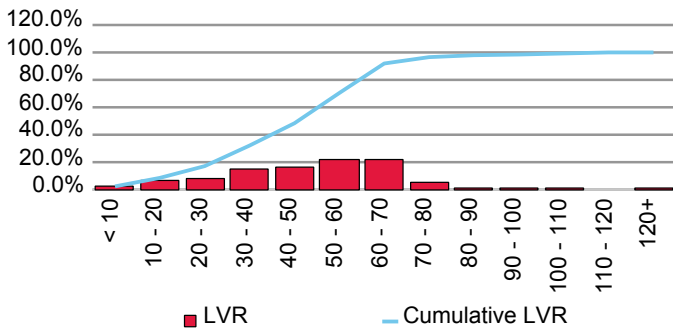

Current Loan Size Distribution (A\$,000)

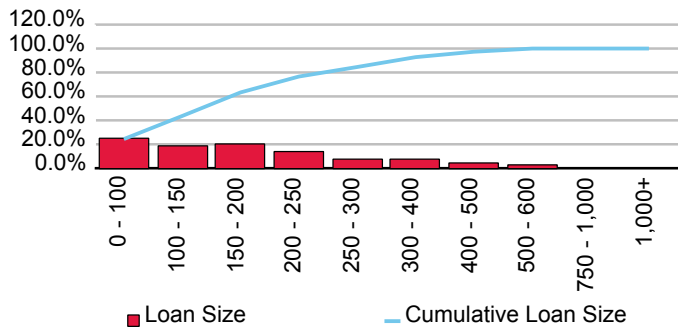

Cumulative Losses

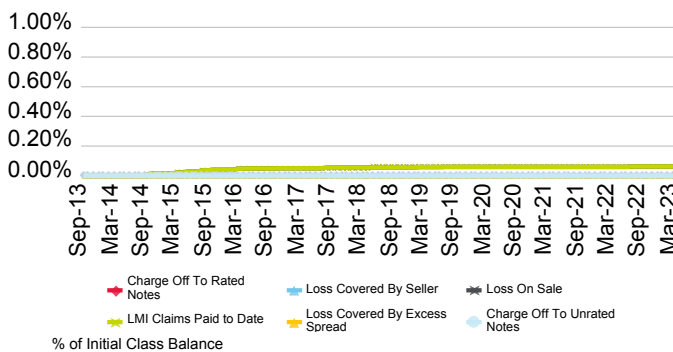

Current Geographic Distribution

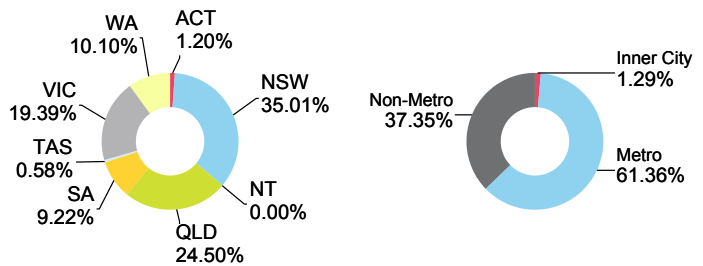

Interstar Millennium Series 2002-1G Trust

Originator	Servicer	Servicer Ranking	Outlook
Challenger Mortgage Management Pty Ltd.	Challenger Mortgage Management Pty Ltd.	NR	NR

Loan Pool Arrears Performance vs SPIN

Arrears Reported on a Scheduled Balance Basis

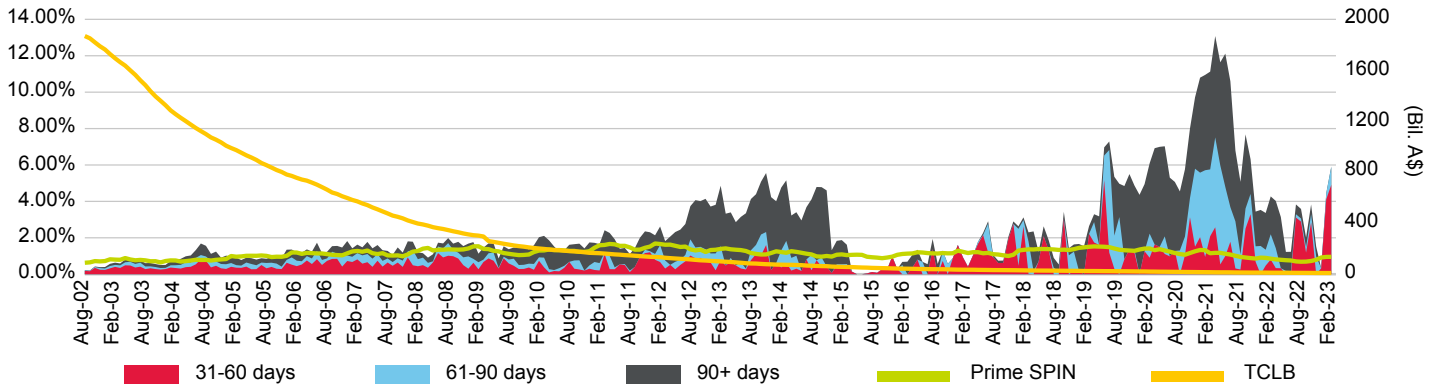

Loan Pool Repayment Trend and Outstanding Security Balance

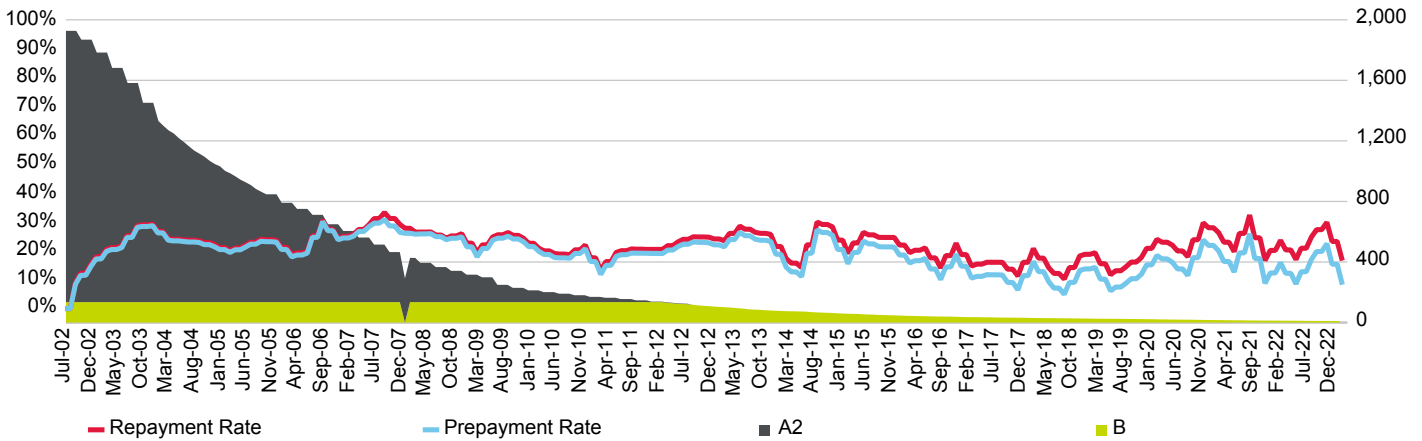

Current Loan To Value Ratio Distribution

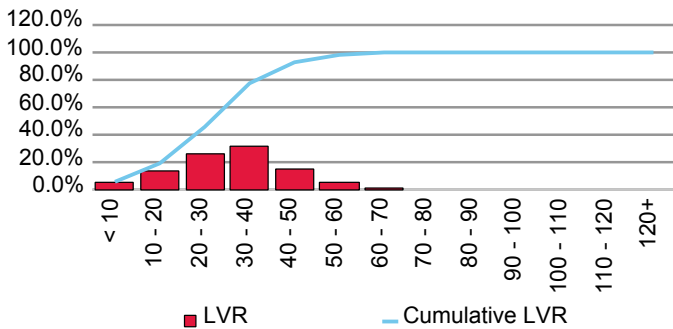

Current Loan Size Distribution (A\$,000)

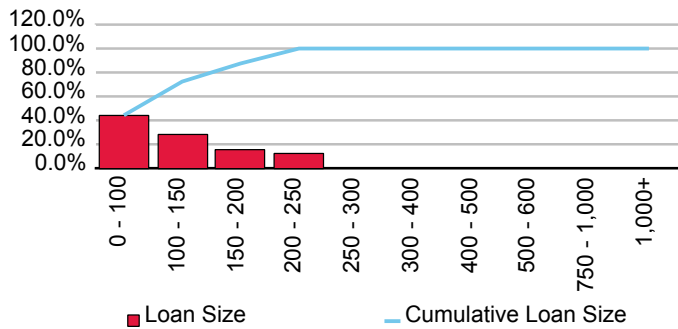

Cumulative Losses

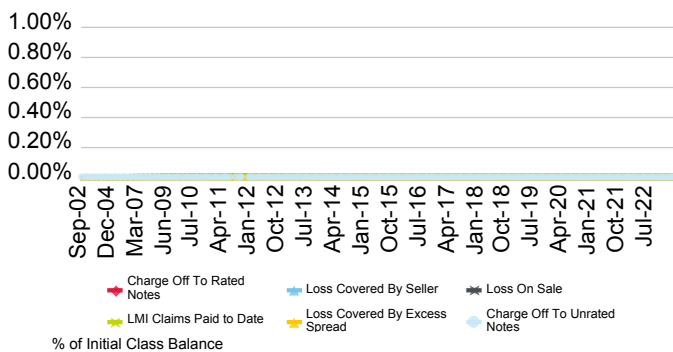

Current Geographic Distribution

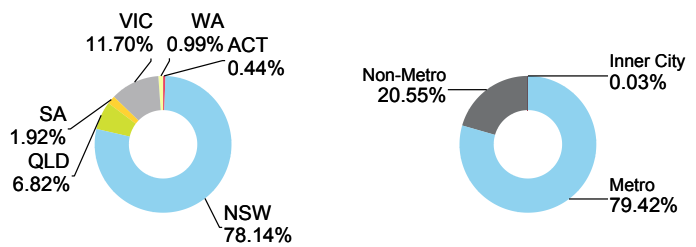

Interstar Millennium Series 2003-3G Trust

Originator	Servicer	Servicer Ranking	Outlook
Challenger Mortgage Management Pty Ltd.	Challenger Mortgage Management Pty Ltd.	NR	NR

Loan Pool Arrears Performance vs SPIN

Arrears Reported on a Scheduled Balance Basis

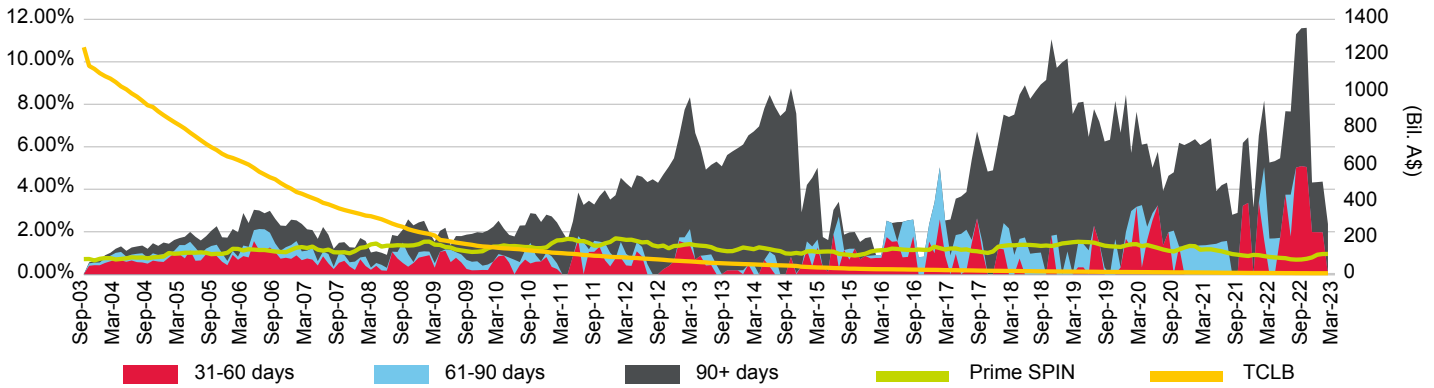

Loan Pool Repayment Trend and Outstanding Security Balance

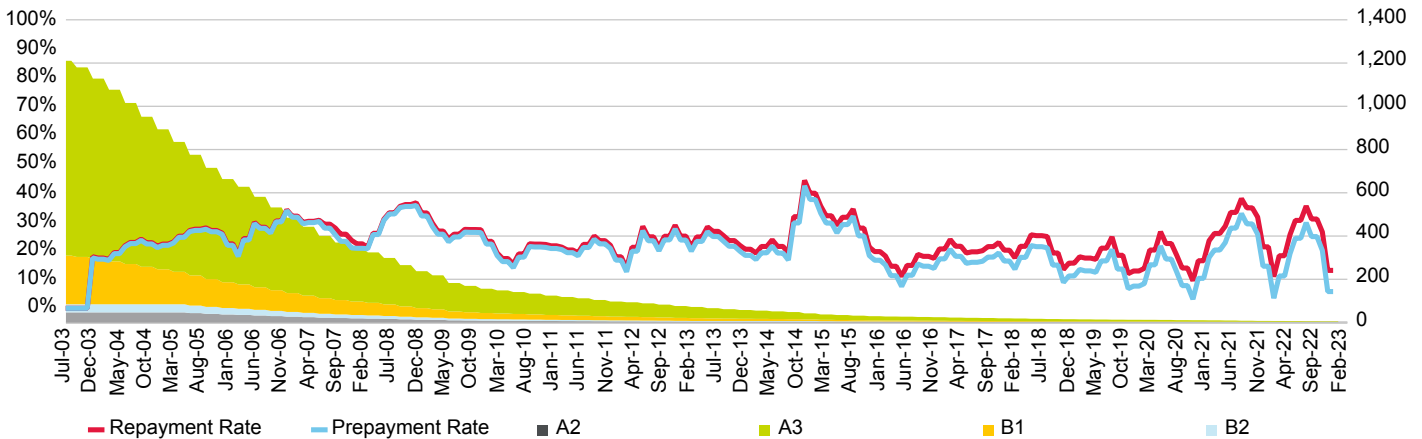

Current Loan To Value Ratio Distribution

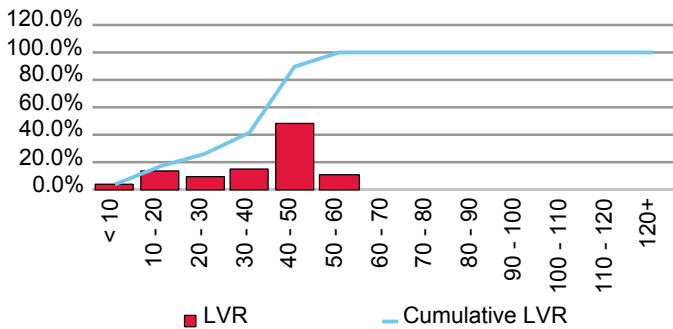

Current Loan Size Distribution (A\$,000)

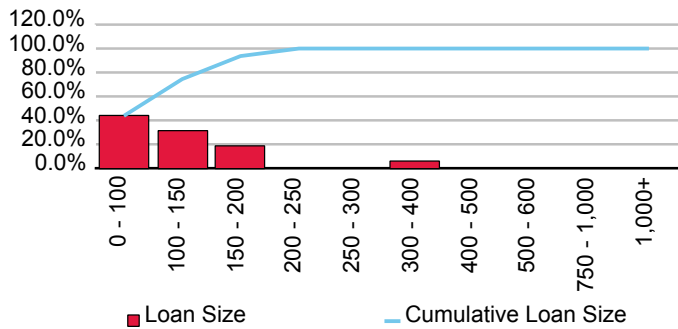

Cumulative Losses

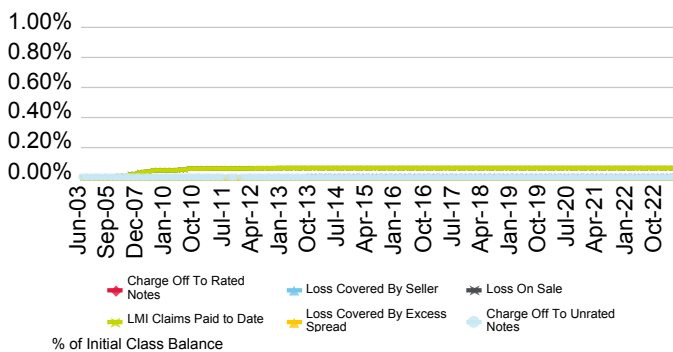

Current Geographic Distribution

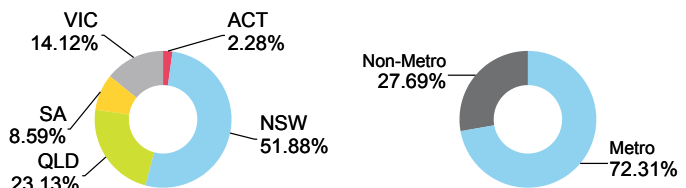

Interstar Millennium Series 2004-1E Trust

Originator	Servicer	Servicer Ranking	Outlook
Challenger Mortgage Management Pty Ltd.	Challenger Mortgage Management Pty Ltd.	NR	NR

Loan Pool Arrears Performance vs SPIN

Arrears Reported on a Scheduled Balance Basis

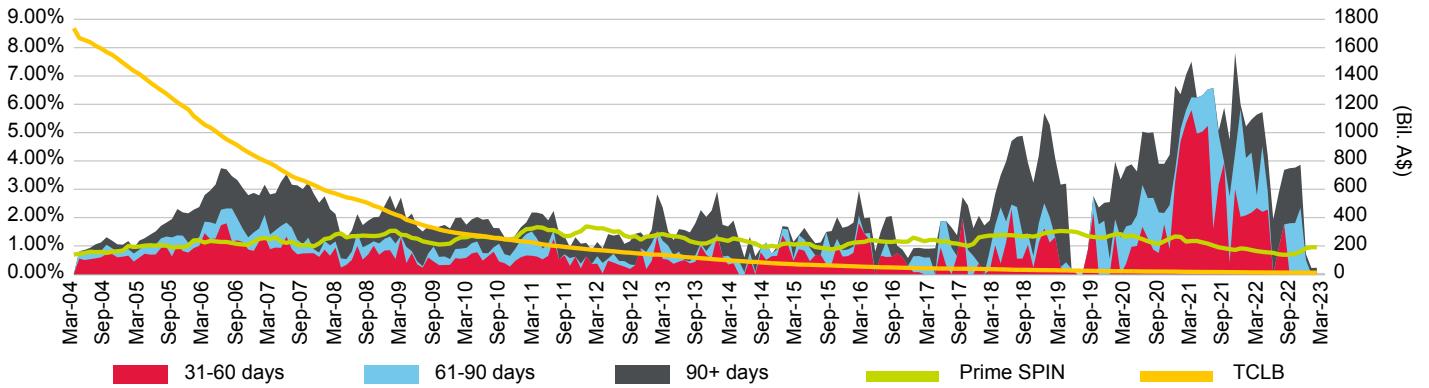

Loan Pool Repayment Trend and Outstanding Security Balance

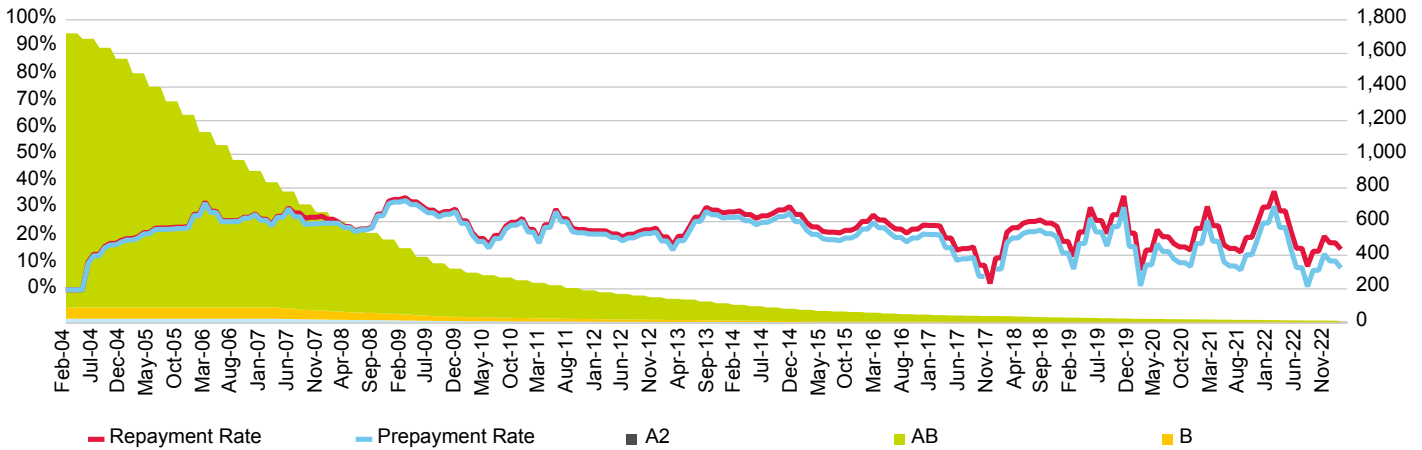

Current Loan To Value Ratio Distribution

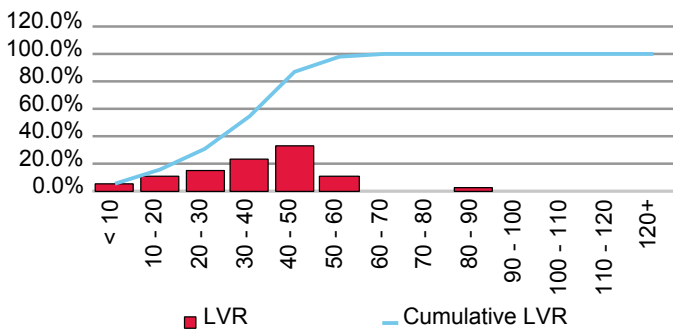

Current Loan Size Distribution (A\$,000)

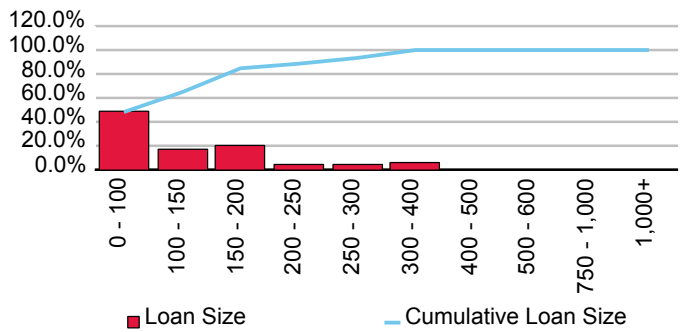

Cumulative Losses

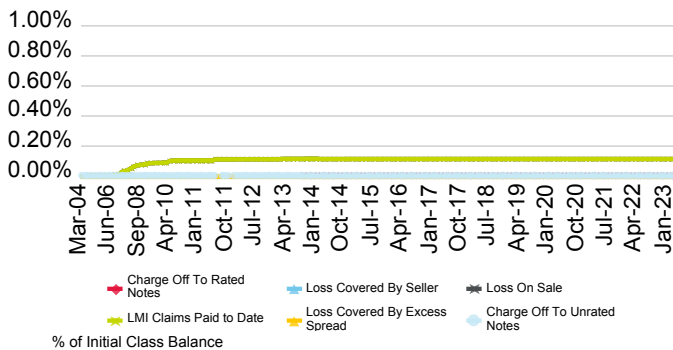

Current Geographic Distribution



Interstar Millennium Series 2004-2G Trust

Originator	Servicer	Servicer Ranking	Outlook
Challenger Mortgage Management Pty Ltd.	Challenger Mortgage Management Pty Ltd.	NR	NR

Loan Pool Arrears Performance vs SPIN

Arrears Reported on a Scheduled Balance Basis

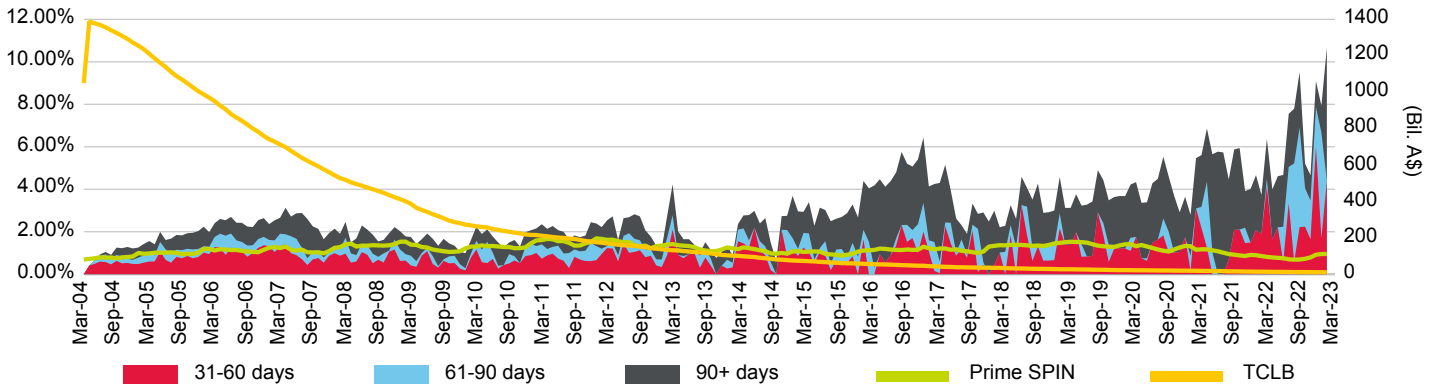

Loan Pool Repayment Trend and Outstanding Security Balance

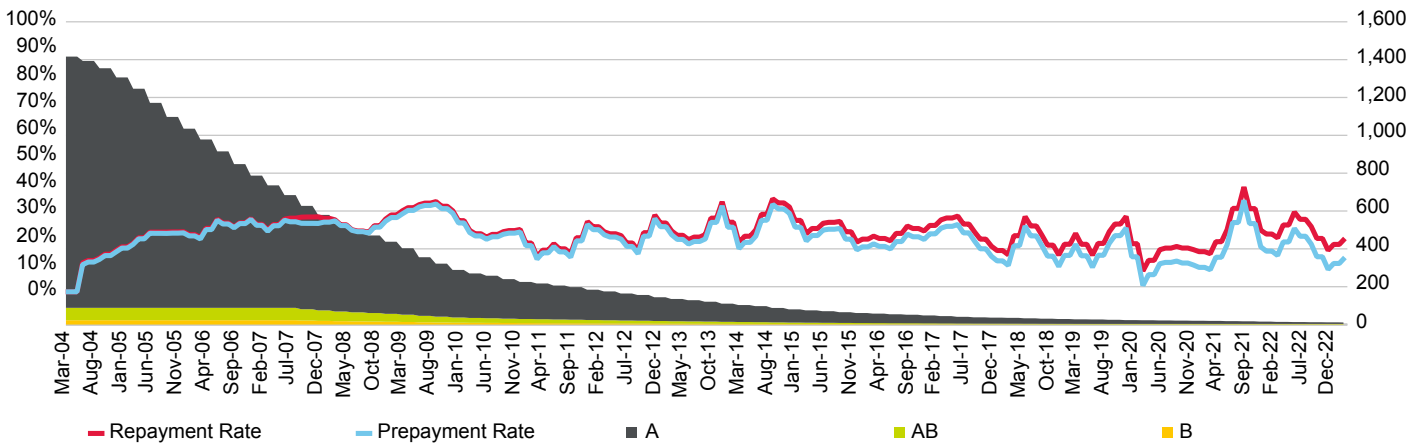

Current Loan To Value Ratio Distribution

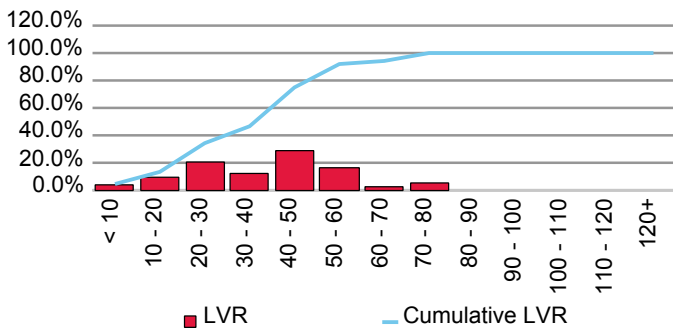

Current Loan Size Distribution (A\$,000)

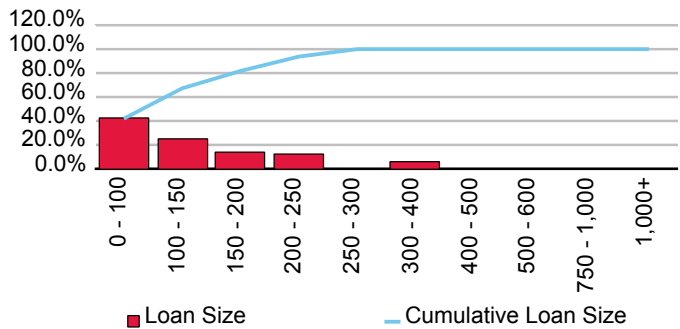

Cumulative Losses

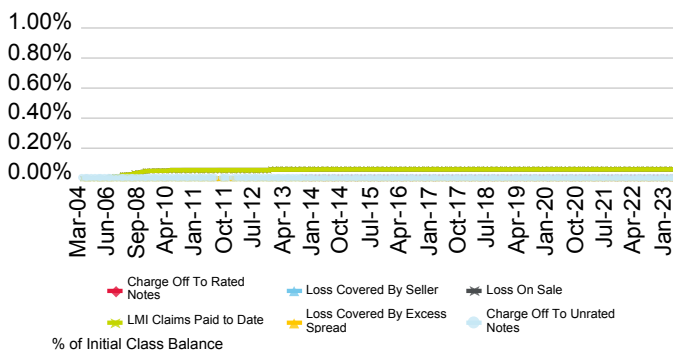

Current Geographic Distribution

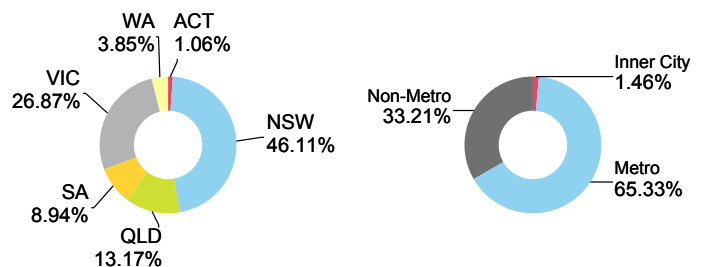

Interstar Millennium Series 2004-4E Trust

Originator	Servicer	Servicer Ranking	Outlook
Challenger Mortgage Management Pty Ltd.	Challenger Mortgage Management Pty Ltd.	NR	NR

Loan Pool Arrears Performance vs SPIN

Arrears Reported on a Scheduled Balance Basis

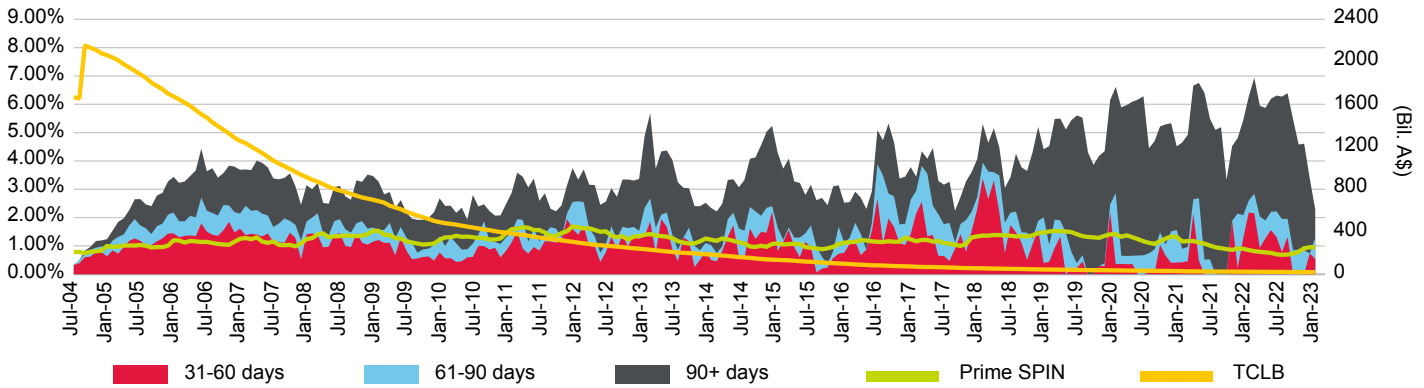

Loan Pool Repayment Trend and Outstanding Security Balance

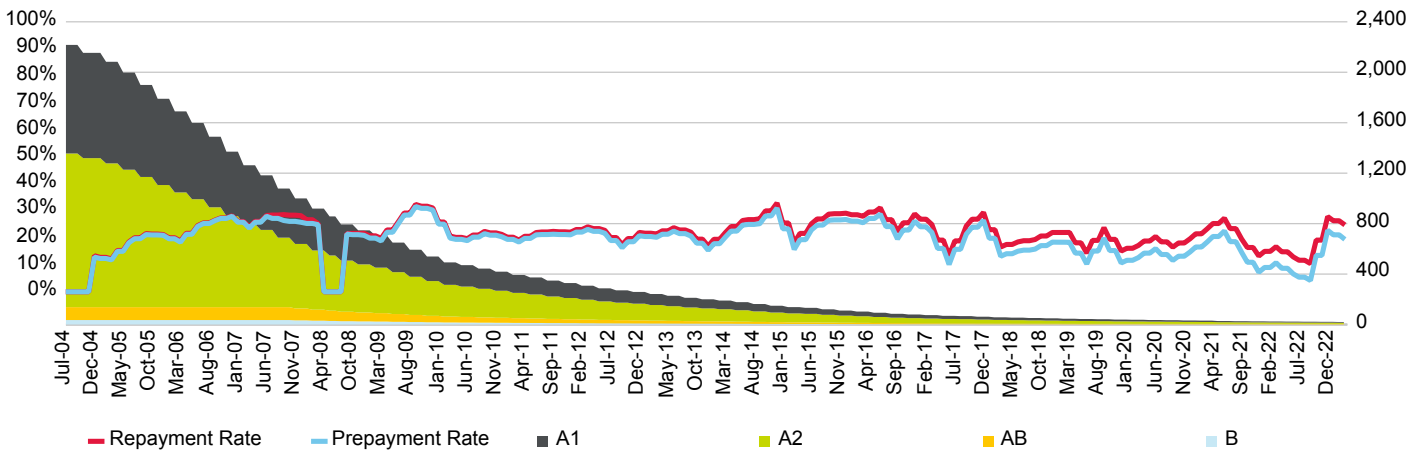

Current Loan To Value Ratio Distribution

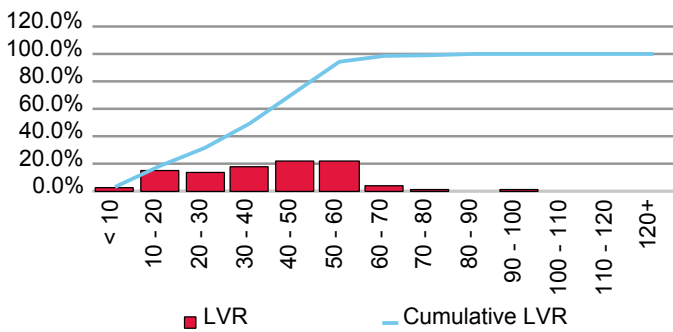

Current Loan Size Distribution (A\$,000)

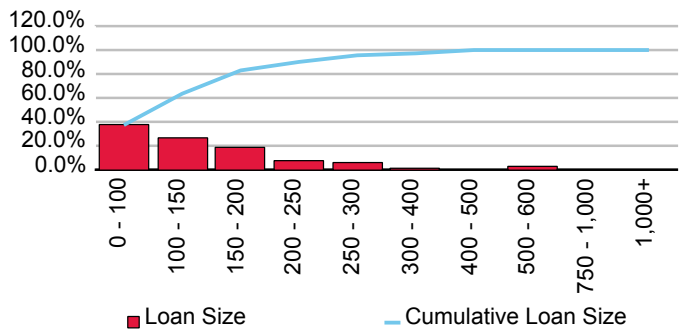

Cumulative Losses

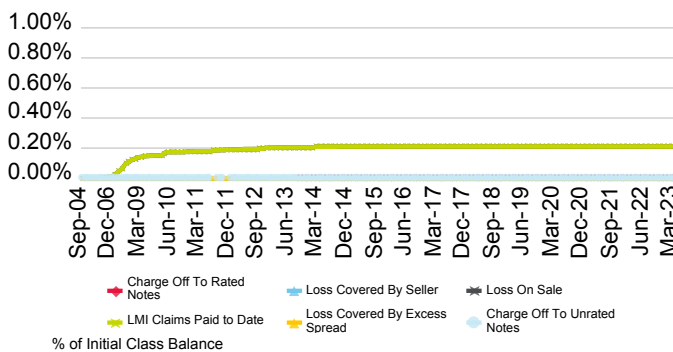

Current Geographic Distribution

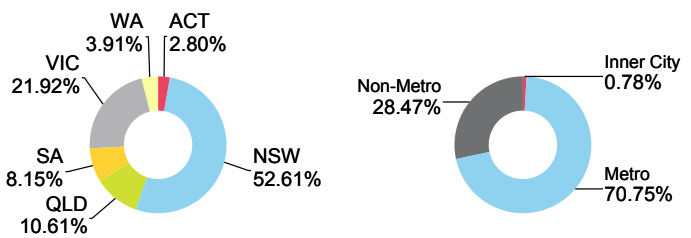

Interstar Millennium Series 2004-5 Trust

Originator	Servicer	Servicer Ranking	Outlook
Challenger Mortgage Management Pty Ltd.	Challenger Mortgage Management Pty Ltd.	NR	NR

Loan Pool Arrears Performance vs SPIN

Arrears Reported on a Scheduled Balance Basis

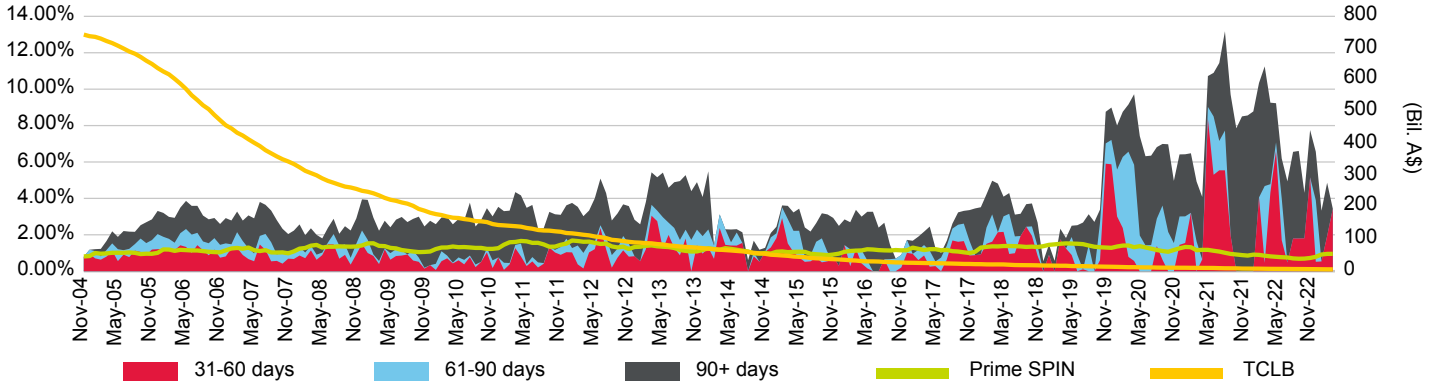

Loan Pool Repayment Trend and Outstanding Security Balance

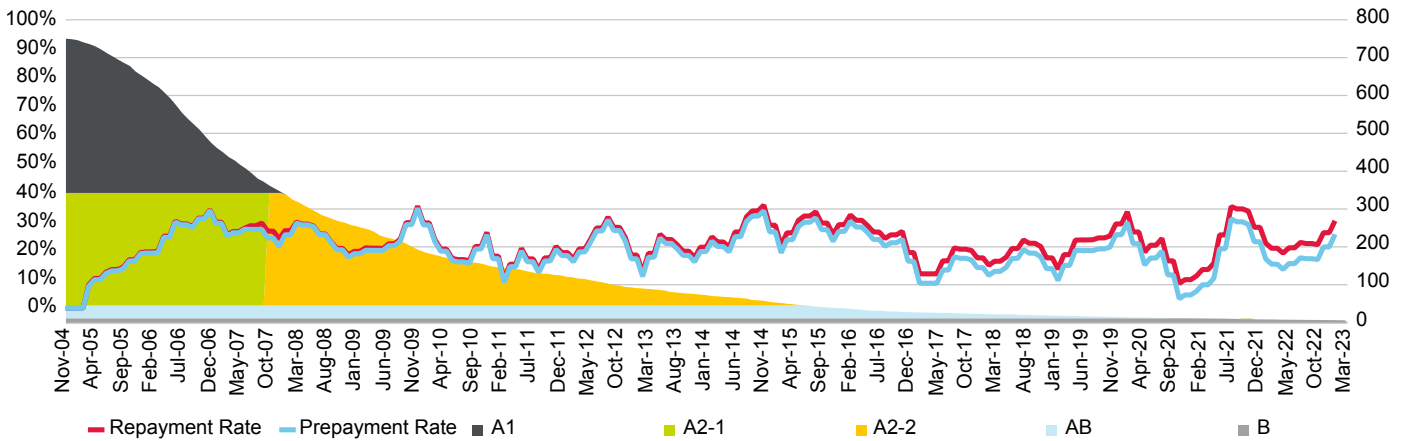

Current Loan To Value Ratio Distribution

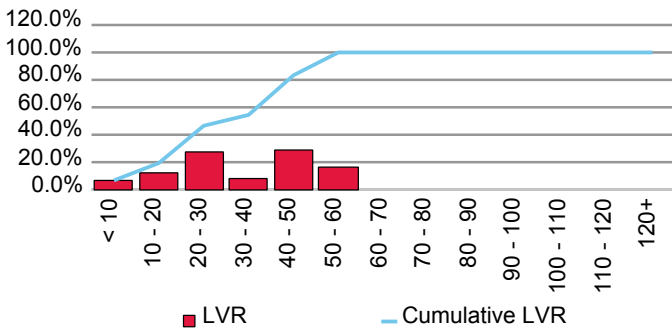

Current Loan Size Distribution (A\$,000)

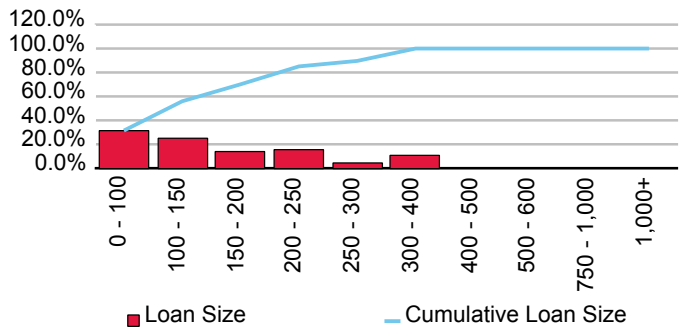

Cumulative Losses

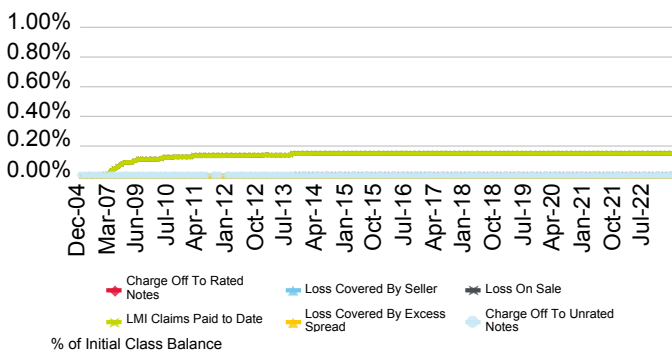

Current Geographic Distribution

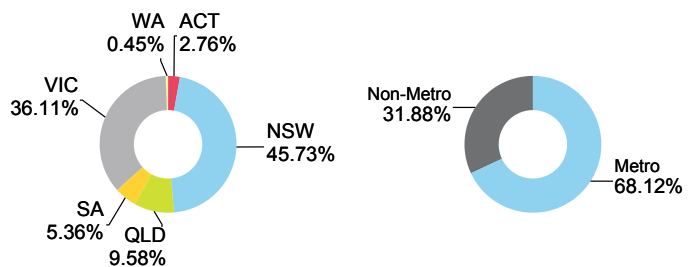

Interstar Millennium Series 2005-1G Trust

Originator	Servicer	Servicer Ranking	Outlook
Challenger Mortgage Management Pty Ltd.	Challenger Mortgage Management Pty Ltd.	NR	NR

Loan Pool Arrears Performance vs SPIN

Arrears Reported on a Scheduled Balance Basis

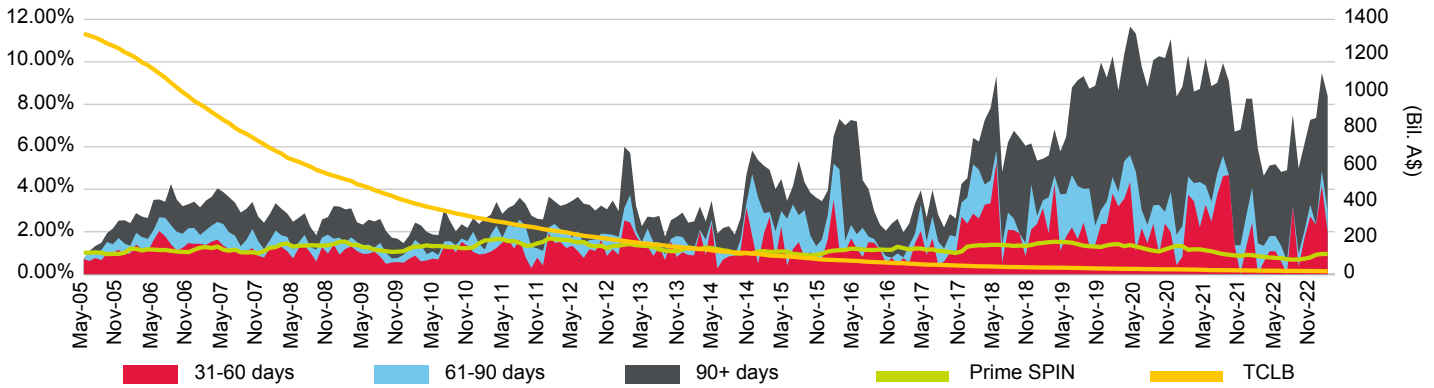

Loan Pool Repayment Trend and Outstanding Security Balance

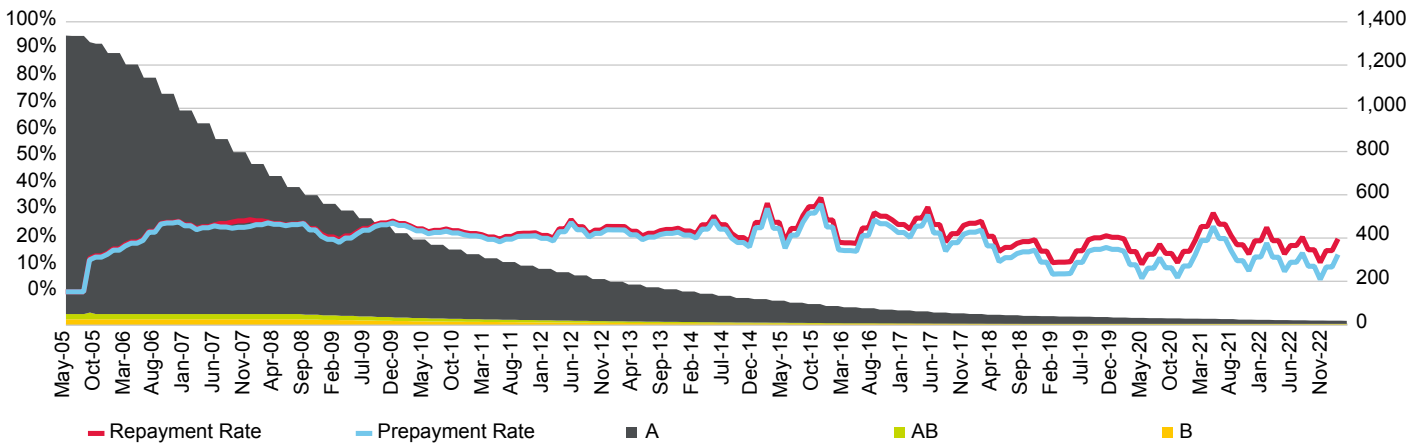

Current Loan To Value Ratio Distribution

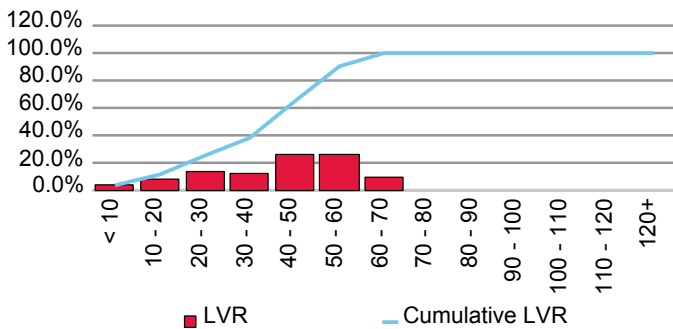

Current Loan Size Distribution (A\$,000)

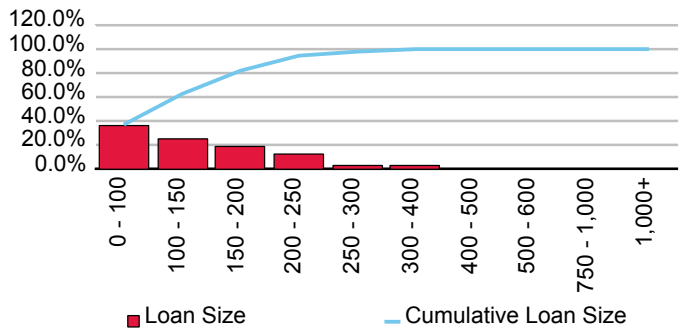

Cumulative Losses

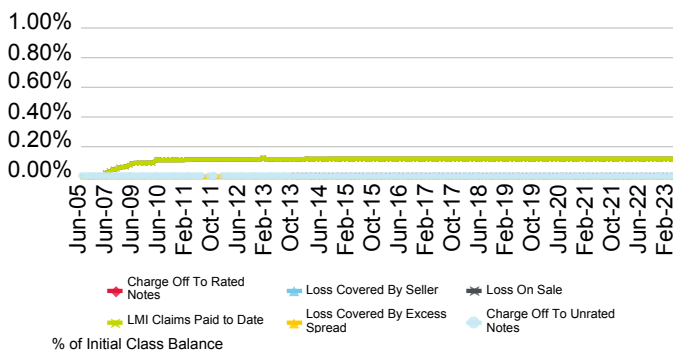

Current Geographic Distribution

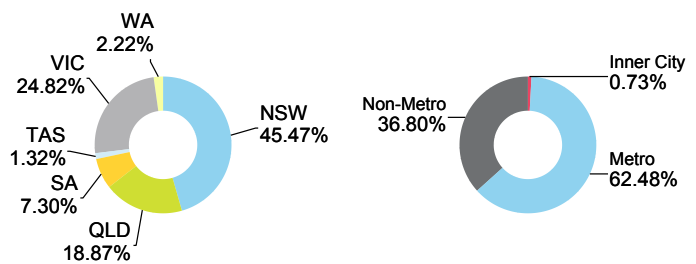

Interstar Millennium Series 2005-2L Trust

Originator	Servicer	Servicer Ranking	Outlook
Challenger Mortgage Management Pty Ltd.	Challenger Mortgage Management Pty Ltd.	NR	NR

Loan Pool Arrears Performance vs SPIN

Arrears Reported on a Scheduled Balance Basis

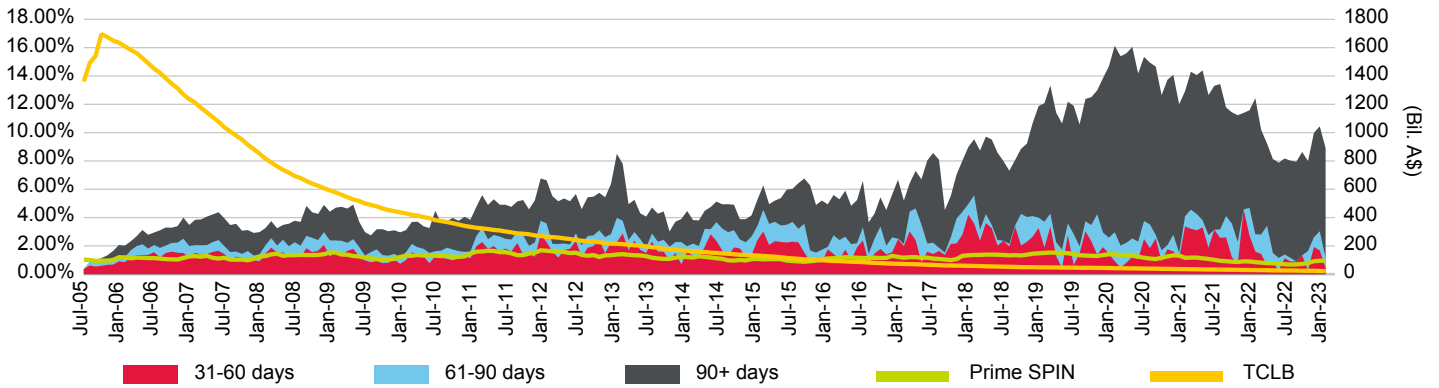

Loan Pool Repayment Trend and Outstanding Security Balance

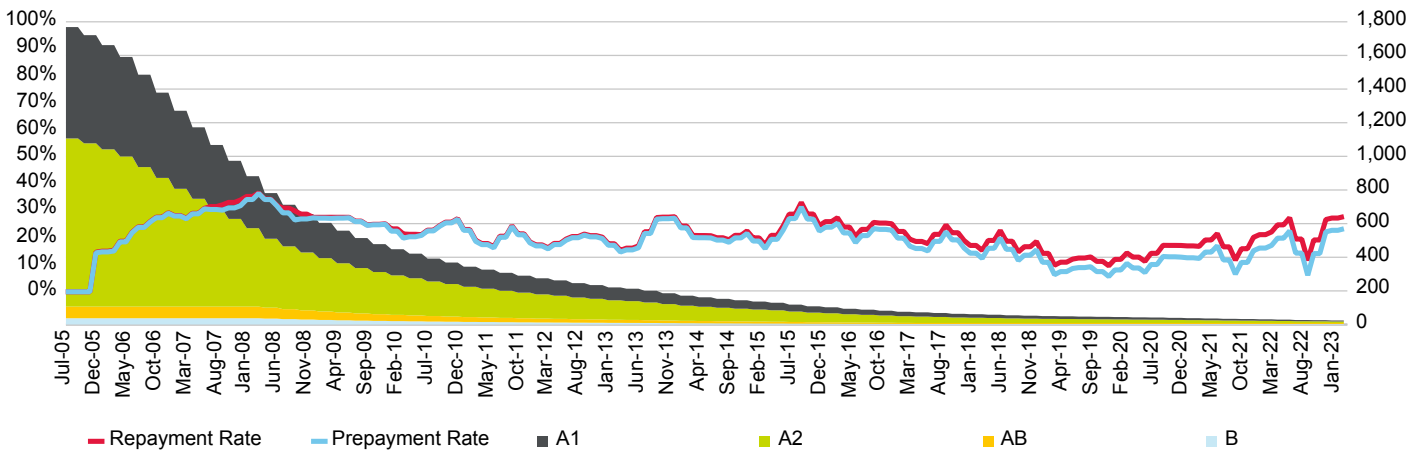

Current Loan To Value Ratio Distribution

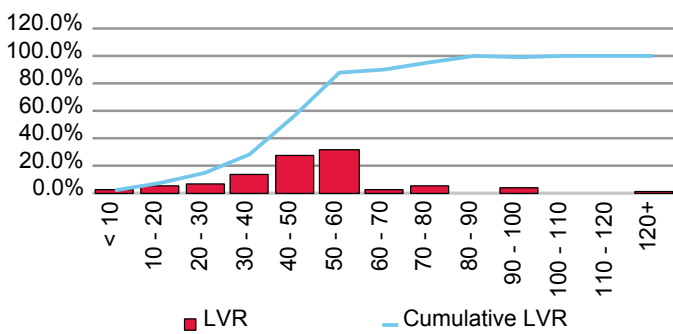

Current Loan Size Distribution (A\$,000)

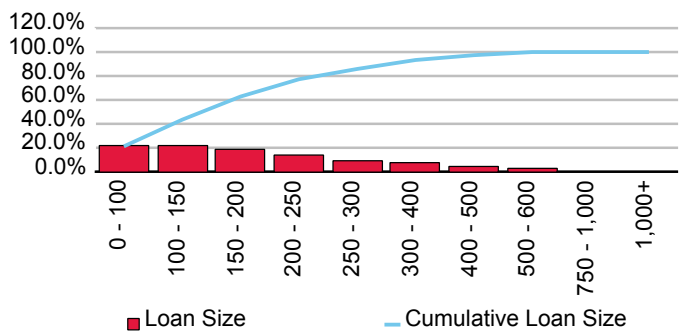

Cumulative Losses

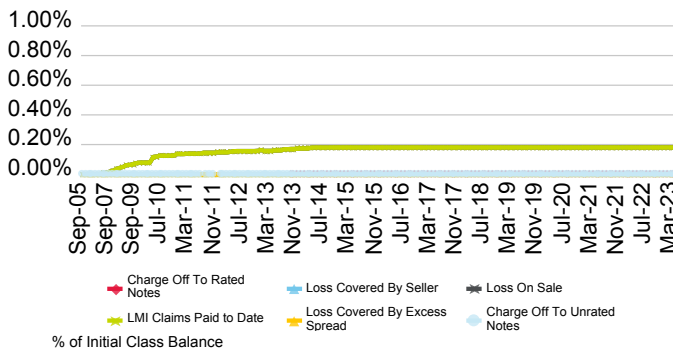

Current Geographic Distribution

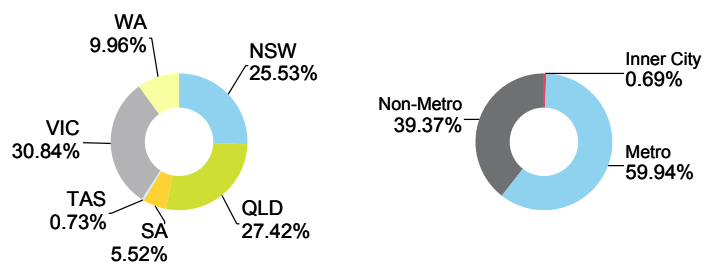

Interstar Millennium Series 2005-3E Trust

Originator	Servicer	Servicer Ranking	Outlook
Challenger Mortgage Management Pty Ltd.	Challenger Mortgage Management Pty Ltd.	NR	NR

Loan Pool Arrears Performance vs SPIN

Arrears Reported on a Scheduled Balance Basis

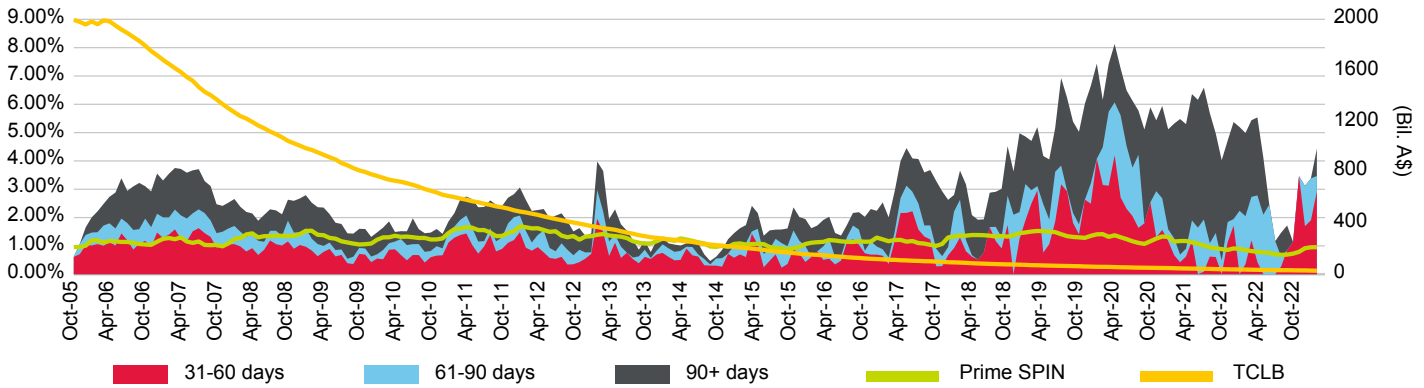

Loan Pool Repayment Trend and Outstanding Security Balance

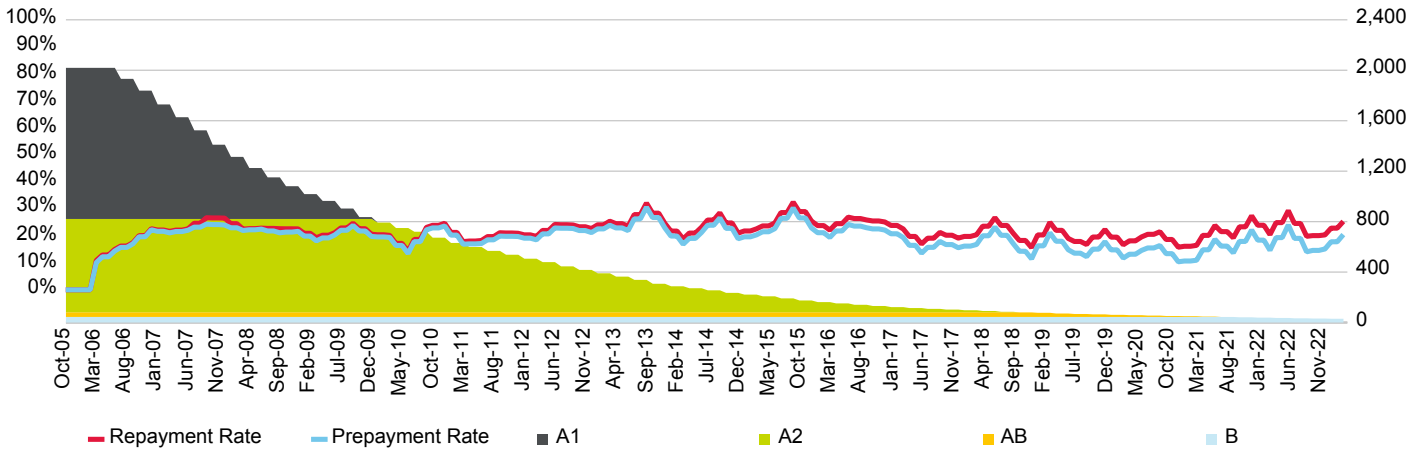

Current Loan To Value Ratio Distribution

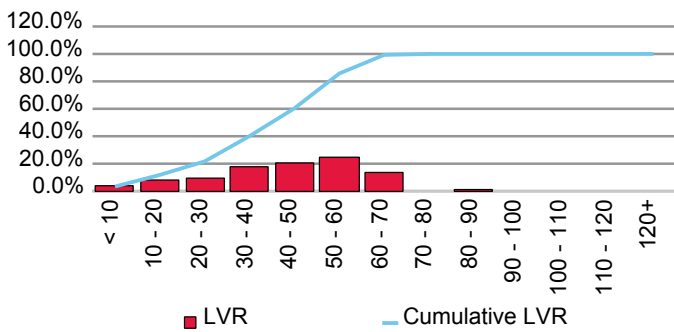

Current Loan Size Distribution (A\$,000)

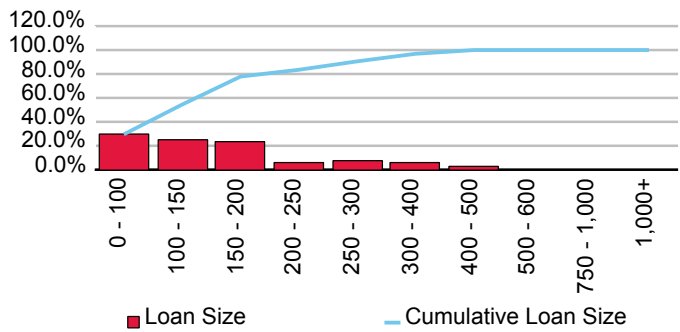

Cumulative Losses

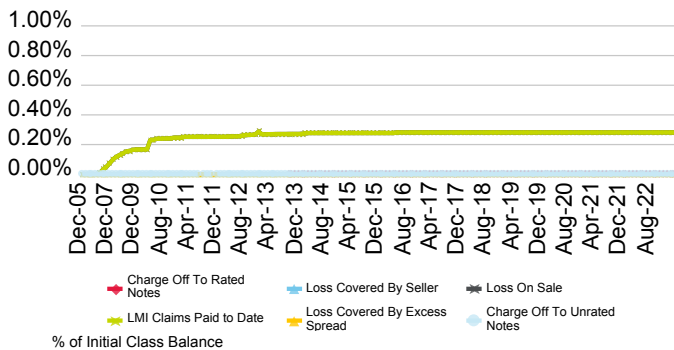

Current Geographic Distribution

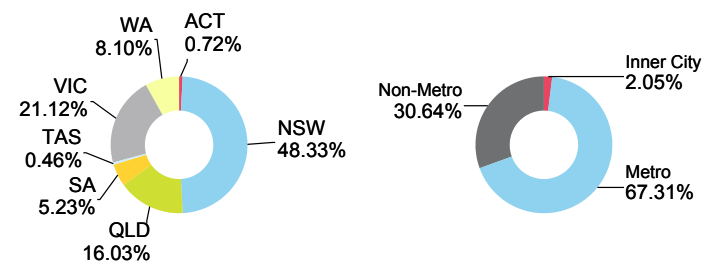

Interstar Millennium Series 2006-1 Trust

Originator	Servicer	Servicer Ranking	Outlook
Challenger Mortgage Management Pty Ltd.	Challenger Mortgage Management Pty Ltd.	NR	NR

Loan Pool Arrears Performance vs SPIN

Arrears Reported on a Scheduled Balance Basis

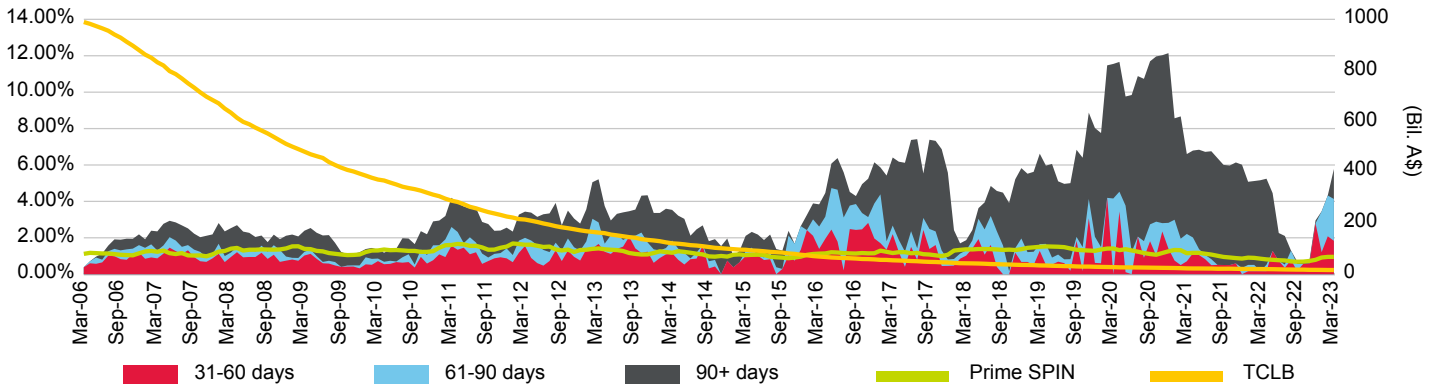

Loan Pool Repayment Trend and Outstanding Security Balance

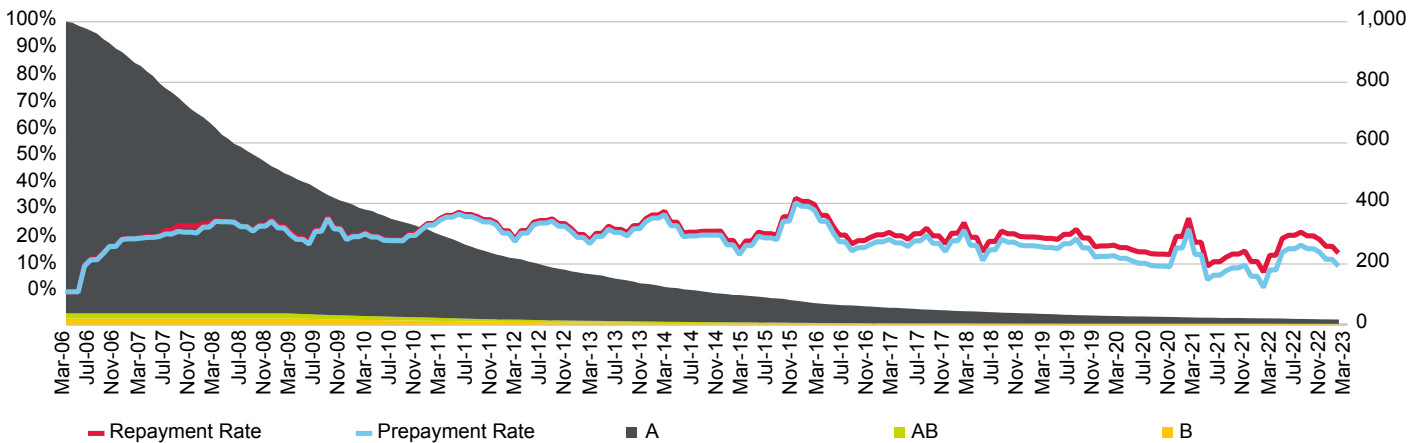

Current Loan To Value Ratio Distribution

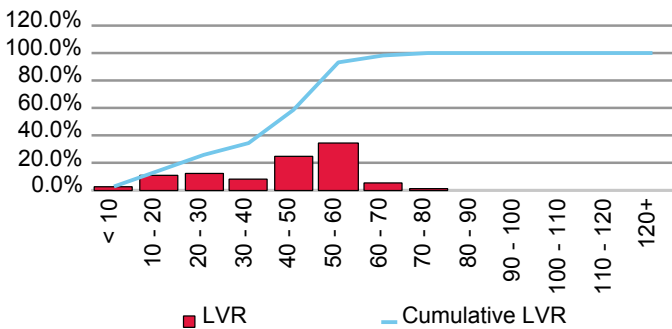

Current Loan Size Distribution (A\$,000)

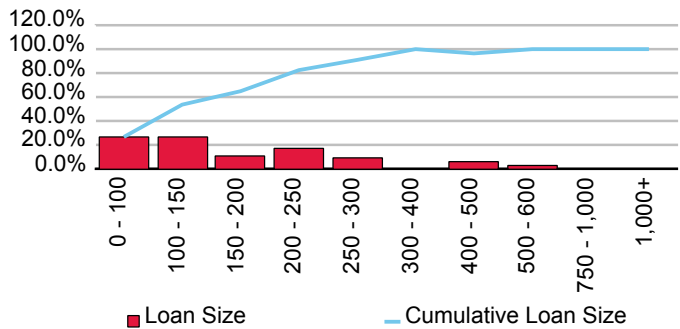

Cumulative Losses

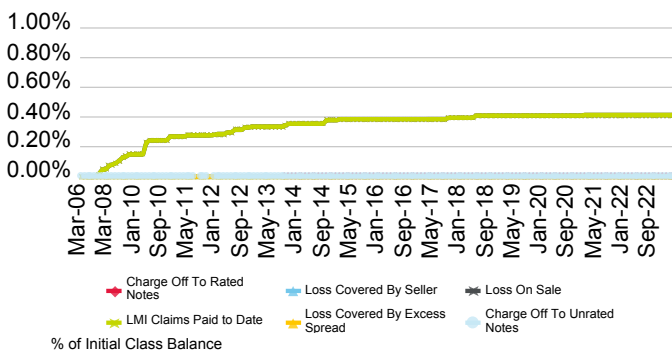

Current Geographic Distribution

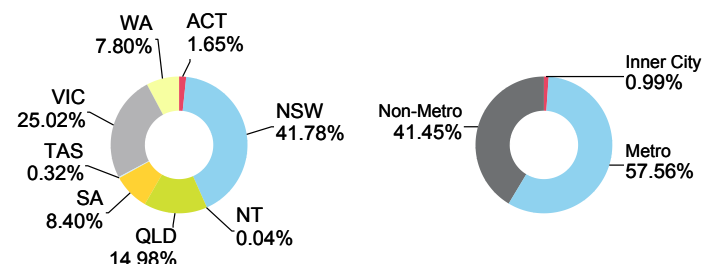

Interstar Millennium Series 2006-2G Trust

Originator	Servicer	Servicer Ranking	Outlook
Challenger Mortgage Management Pty Ltd.	Challenger Mortgage Management Pty Ltd.	NR	NR

Loan Pool Arrears Performance vs SPIN

Arrears Reported on a Scheduled Balance Basis

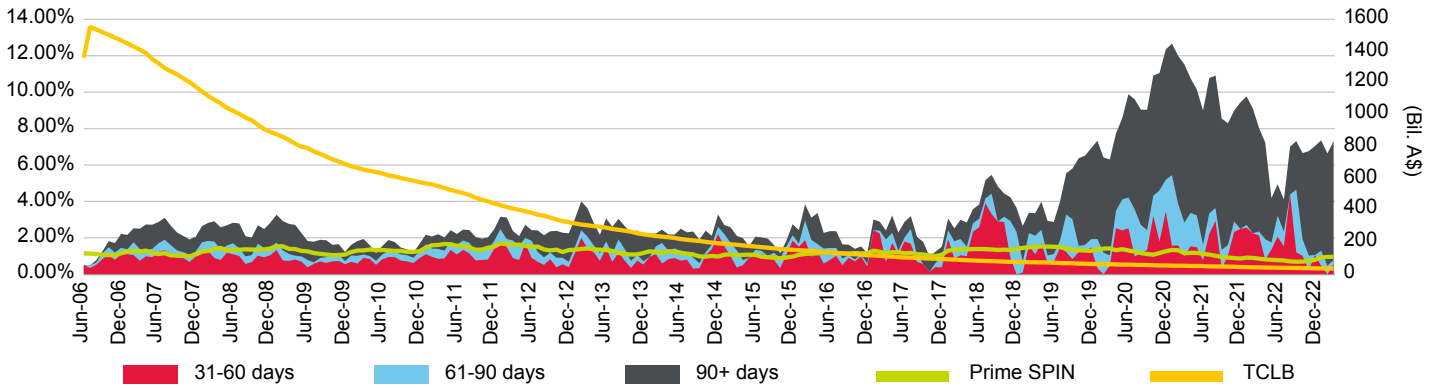

Loan Pool Repayment Trend and Outstanding Security Balance

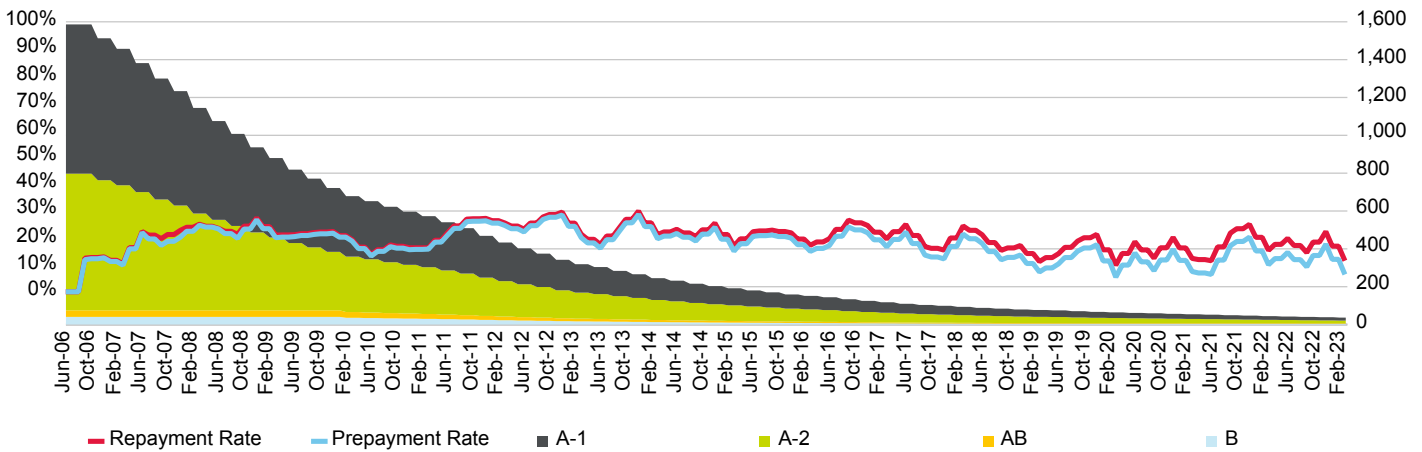

Current Loan To Value Ratio Distribution

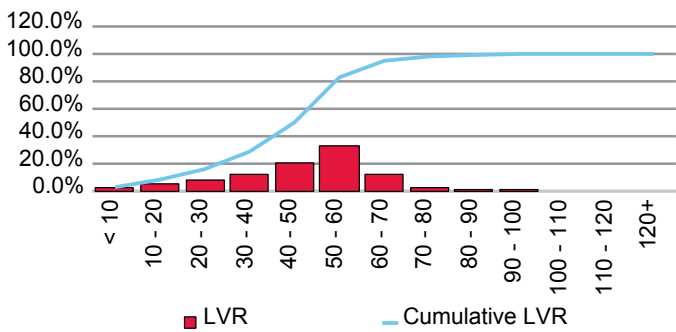

Current Loan Size Distribution (A\$,000)

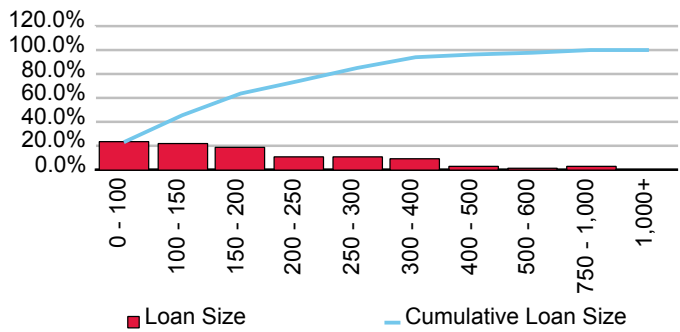

Cumulative Losses

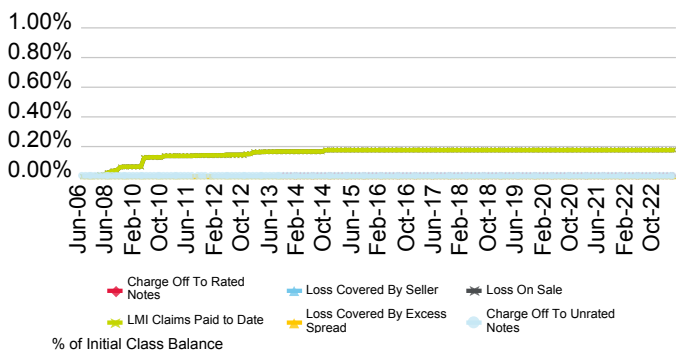

Current Geographic Distribution

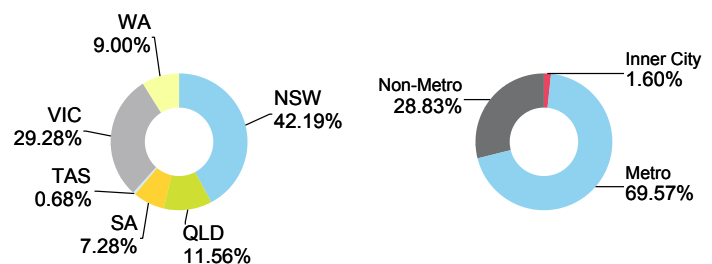

Interstar Millennium Series 2006-3L Trust

Originator	Servicer	Servicer Ranking	Outlook
Challenger Mortgage Management Pty Ltd.	Challenger Mortgage Management Pty Ltd.	NR	NR

Loan Pool Arrears Performance vs SPIN

Arrears Reported on a Scheduled Balance Basis

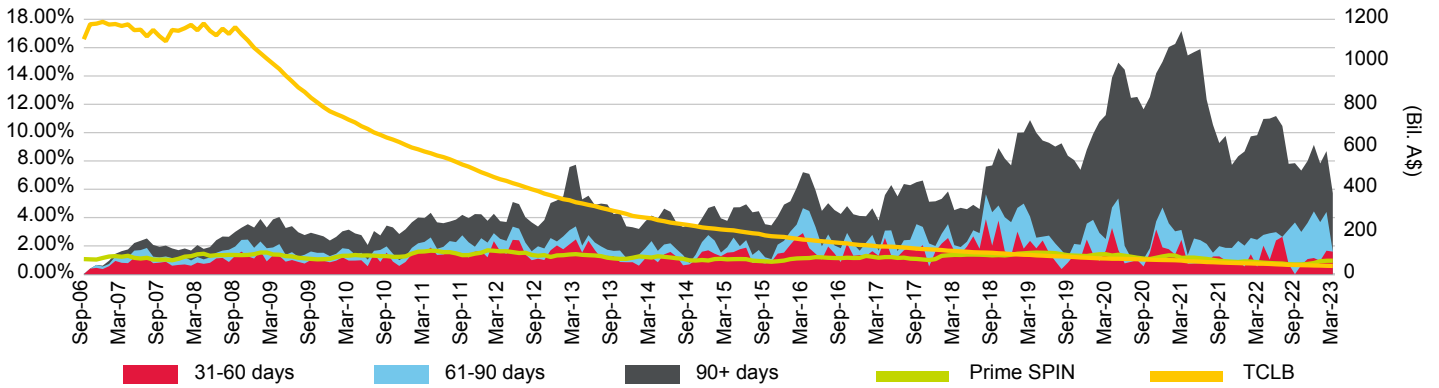

Loan Pool Repayment Trend and Outstanding Security Balance

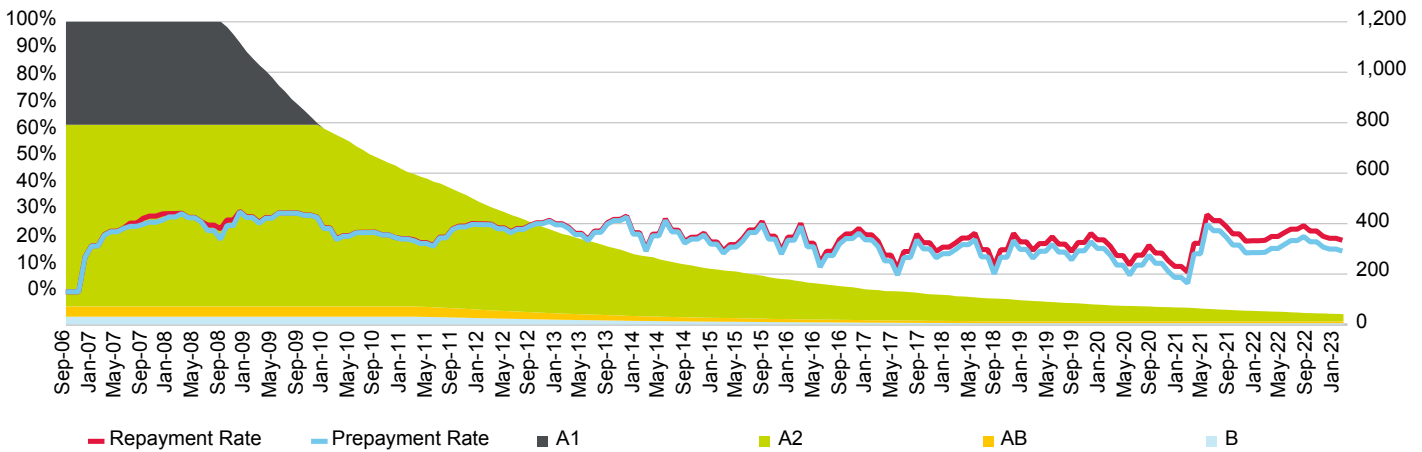

Current Loan To Value Ratio Distribution

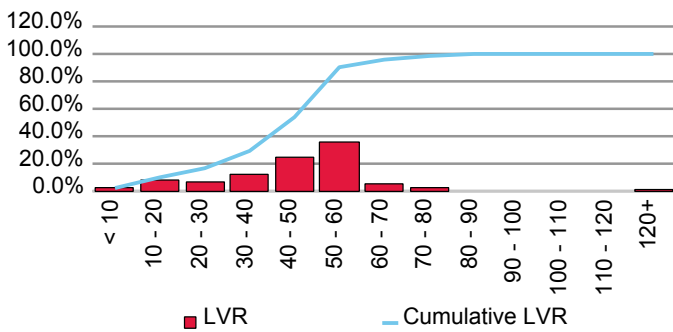

Current Loan Size Distribution (A\$,000)

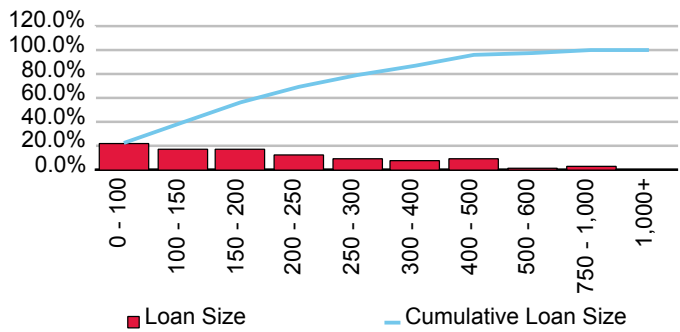

Cumulative Losses

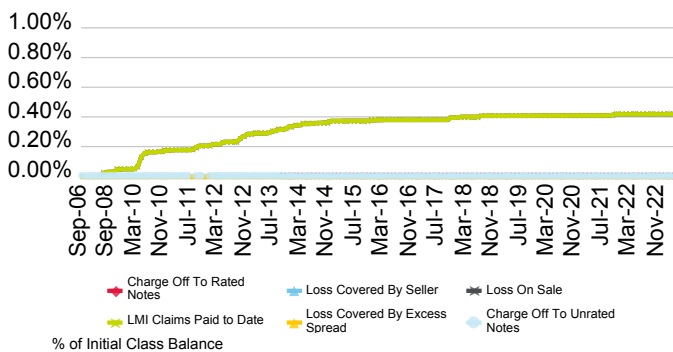

Current Geographic Distribution

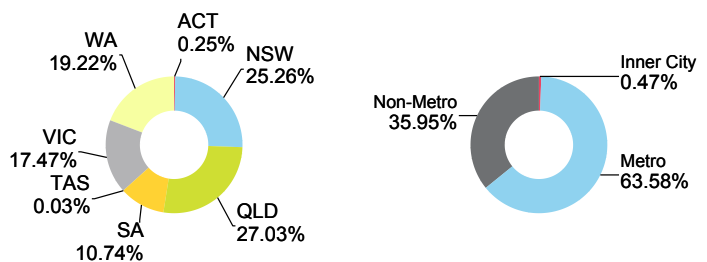

Interstar Millennium Series 2006-4H Trust

Originator	Servicer	Servicer Ranking	Outlook
Challenger Mortgage Management Pty Ltd.	Challenger Mortgage Management Pty Ltd.	NR	NR

Loan Pool Arrears Performance vs SPIN

Arrears Reported on a Scheduled Balance Basis

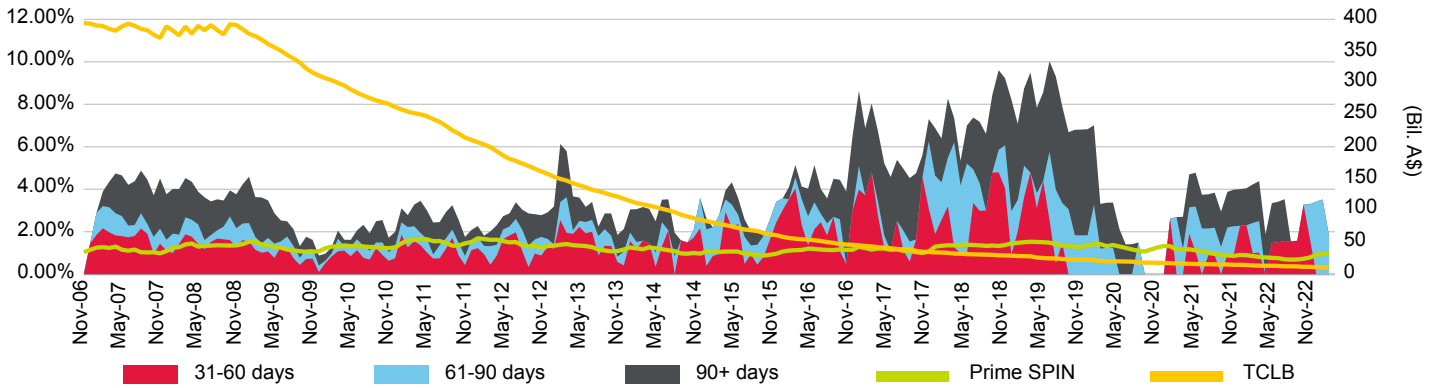

Loan Pool Repayment Trend and Outstanding Security Balance

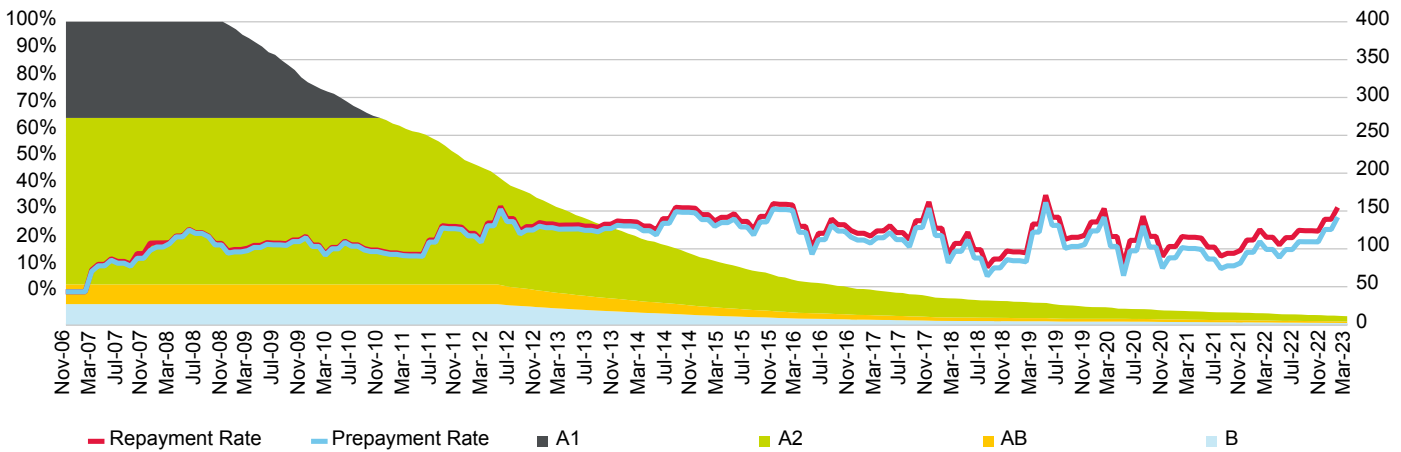

Current Loan To Value Ratio Distribution

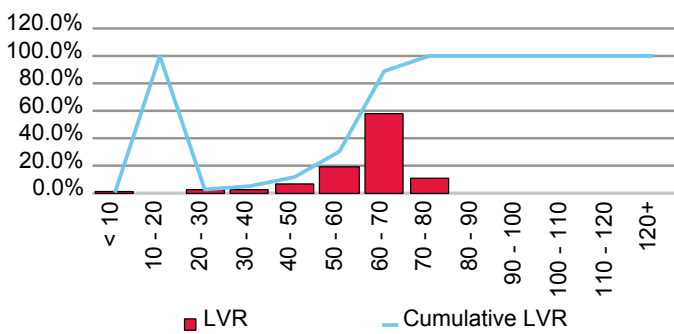

Current Loan Size Distribution (A\$,000)

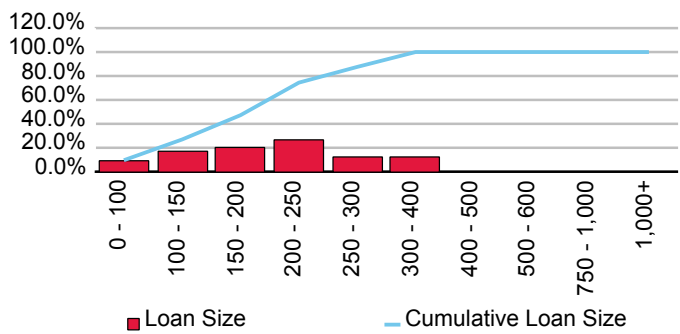

Cumulative Losses

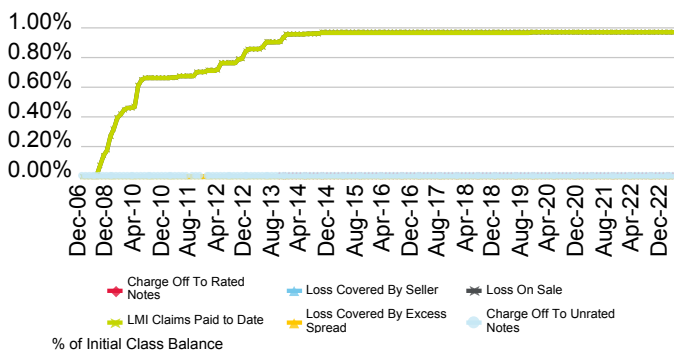

Current Geographic Distribution

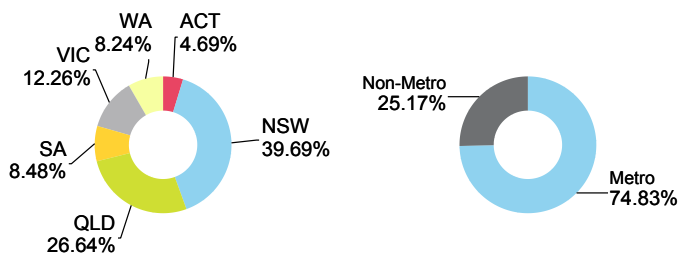

Citigroup Pty Ltd.

First Issue Released	Total # Domestic Issues	Total # Cross Border Issues	# Outstanding	Value Outstanding
31-Dec-95	16	0	3	Mil. A\$ 584.69

Loan Pool Arrears Performance vs Prime SPIN

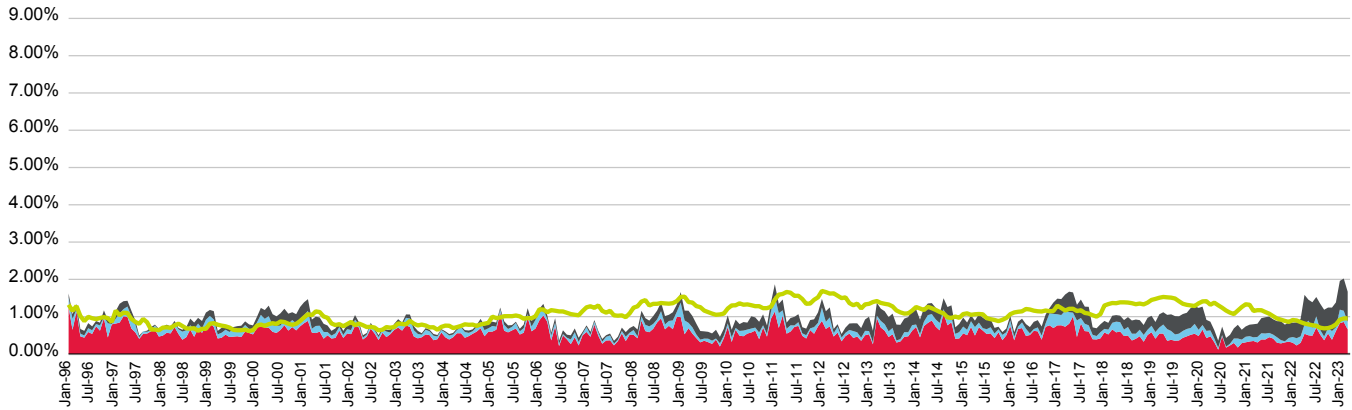

■ 31-60 days
 ■ 61-90 days
 ■ 90+ days
 ■ Prime SPIN

(%)	Apr-22	May-22	Jun-22	Jul-22	Aug-22	Sep-22	Oct-22	Nov-22	Dec-22	Jan-23	Feb-23	Mar-23
31-60 days	0.54	0.50	0.49	0.71	0.52	0.37	0.55	0.38	0.61	0.82	0.86	0.66
61-90 days	0.25	0.39	0.21	0.31	0.13	0.10	0.14	0.23	0.10	0.36	0.30	0.20
90+ days	0.80	0.56	0.69	0.52	0.70	0.72	0.55	0.63	0.67	0.77	0.87	0.81
Total	1.58	1.45	1.39	1.53	1.35	1.18	1.24	1.24	1.38	1.96	2.02	1.67
Prime SPIN	0.81	0.79	0.77	0.75	0.70	0.69	0.69	0.73	0.79	0.92	0.95	0.95

Prepayment & Repayment Rates vs Prime SPPI

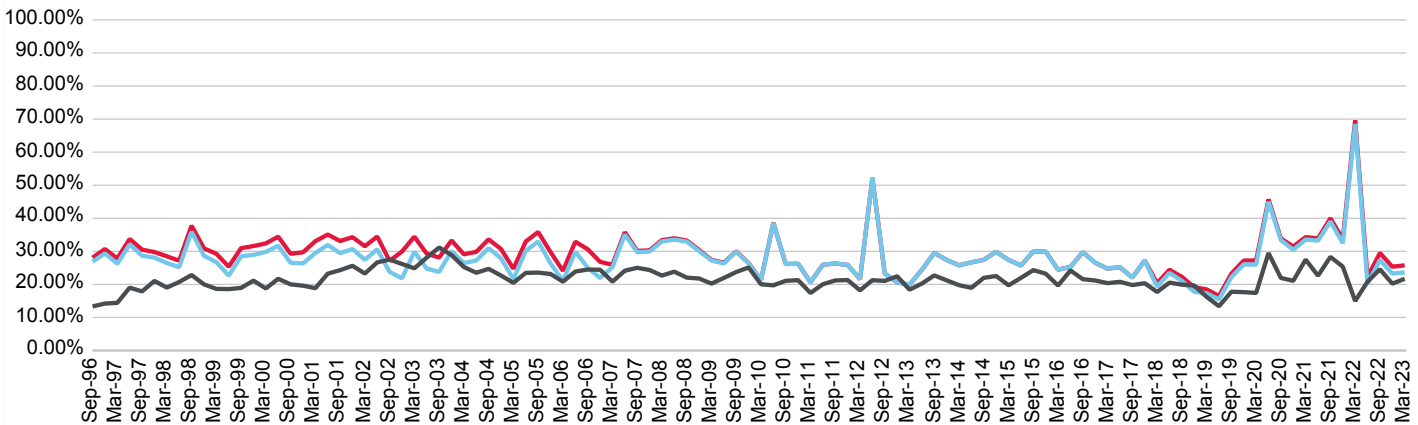

■ Repayment Rates
 ■ Prepayment Rate
 ■ Prime SPPI

(%)	Jun-20	Sep-20	Dec-20	Mar-21	Jun-21	Sep-21	Dec-21	Mar-22	Jun-22	Sep-22	Dec-22	Mar-23
Prepayment	44.97	33.40	30.44	33.56	33.22	39.03	32.43	68.50	20.20	27.36	23.27	23.61
Repayment	45.71	33.88	31.46	34.29	33.91	40.01	33.69	69.63	22.22	29.50	25.35	25.75
Prime SPPI	29.49	21.96	21.08	27.49	22.62	28.31	25.37	14.98	20.81	24.57	20.22	21.69

Securitized Australian Mortgage Trust 2014-1

Originator	Servicer	Servicer Ranking	Outlook
Citigroup Pty Ltd.	National Australia Bank Ltd.	Not Ranked	Not Applicable

Loan Pool Arrears Performance vs SPIN

Arrears Reported on a Scheduled Balance Basis

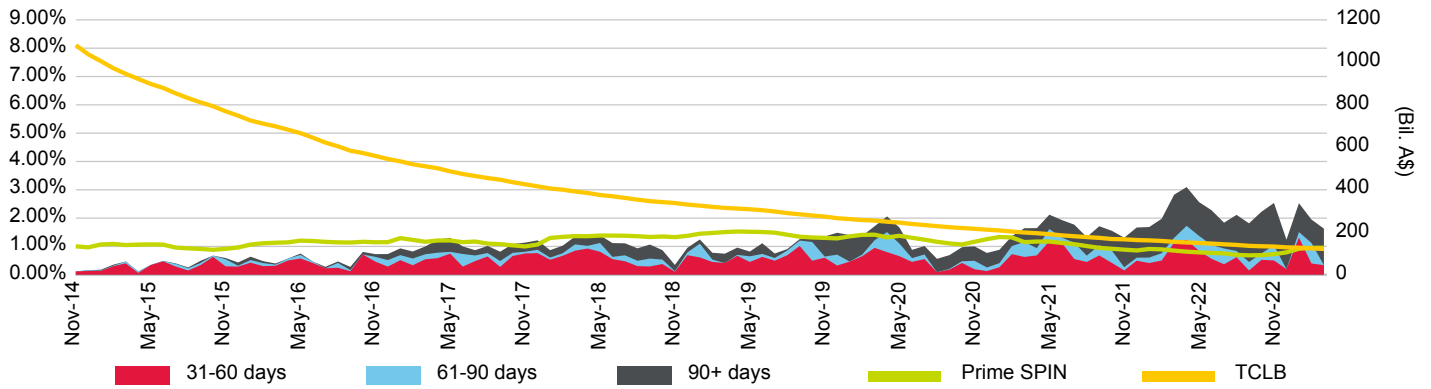

Loan Pool Repayment Trend and Outstanding Security Balance

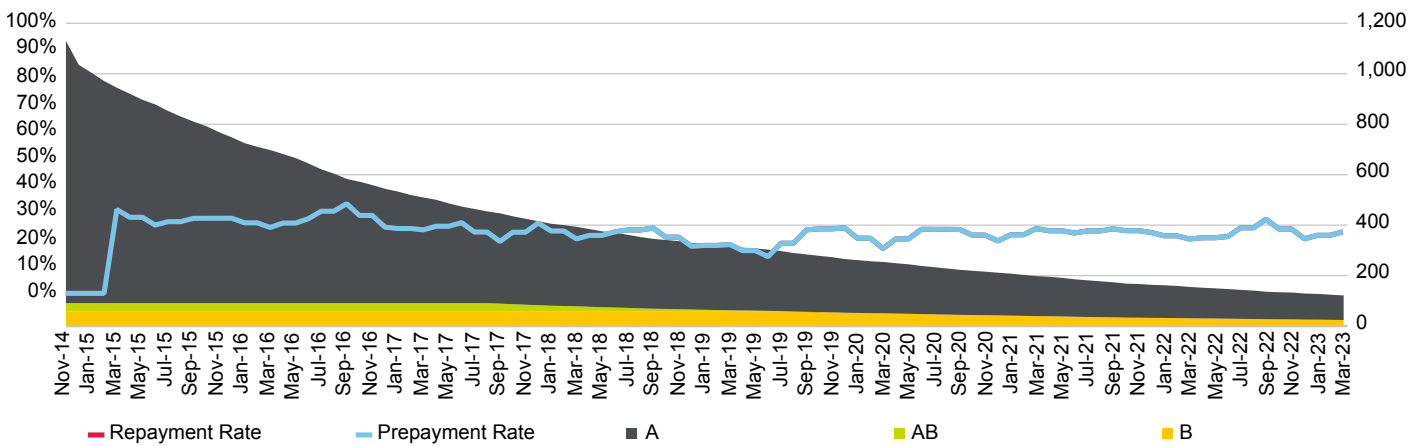

Current Loan To Value Ratio Distribution

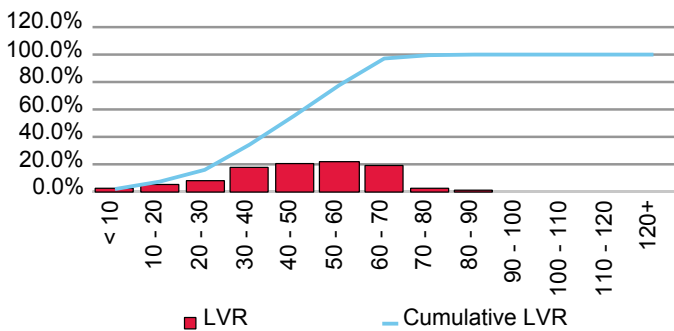

Current Loan Size Distribution (A\$,000)

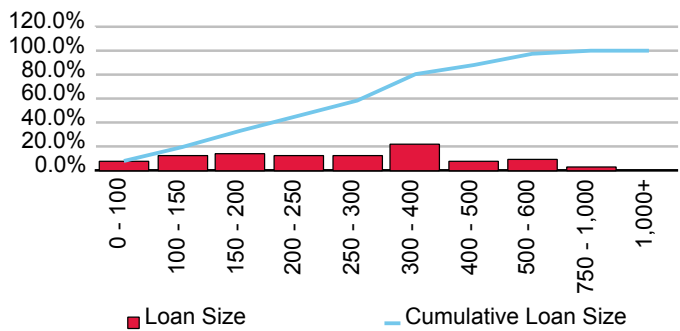

Cumulative Losses

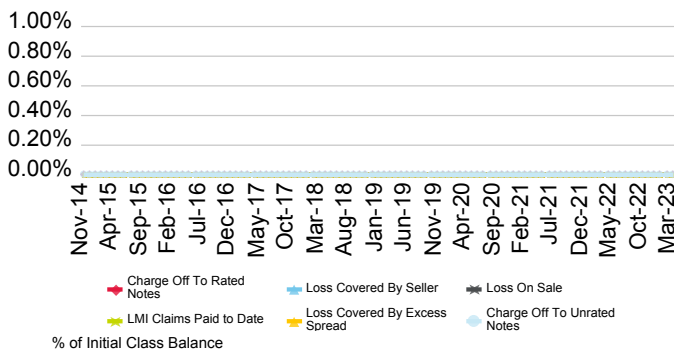

Current Geographic Distribution

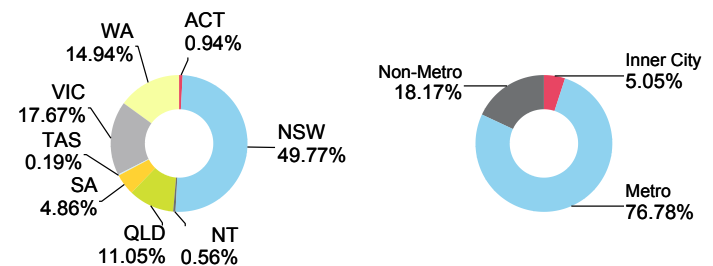

Securitised Australian Mortgage Trust 2015-1

Originator	Servicer	Servicer Ranking	Outlook
Citigroup Pty Ltd.	National Australia Bank Ltd.	Not Ranked	Not Applicable

Loan Pool Arrears Performance vs SPIN

Arrears Reported on a Scheduled Balance Basis

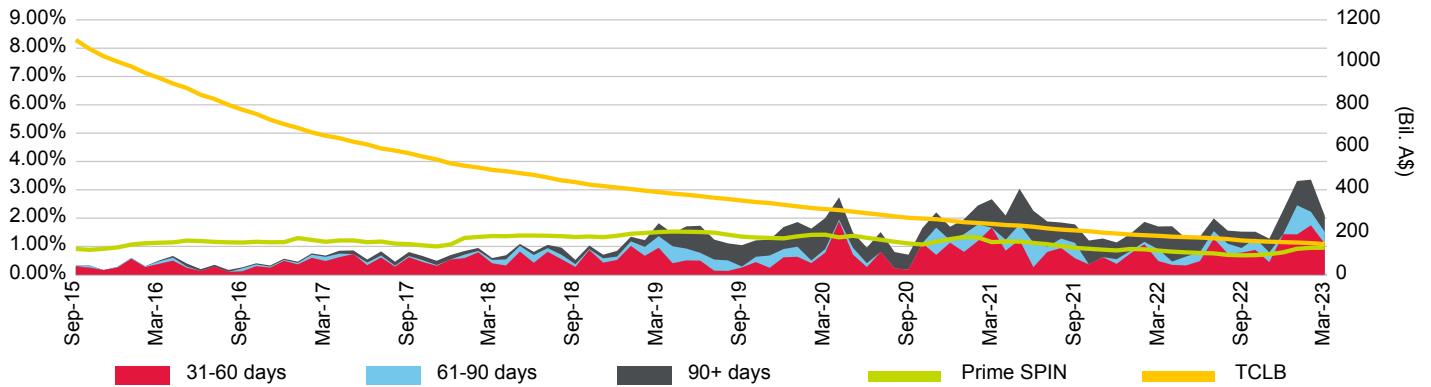

Loan Pool Repayment Trend and Outstanding Security Balance

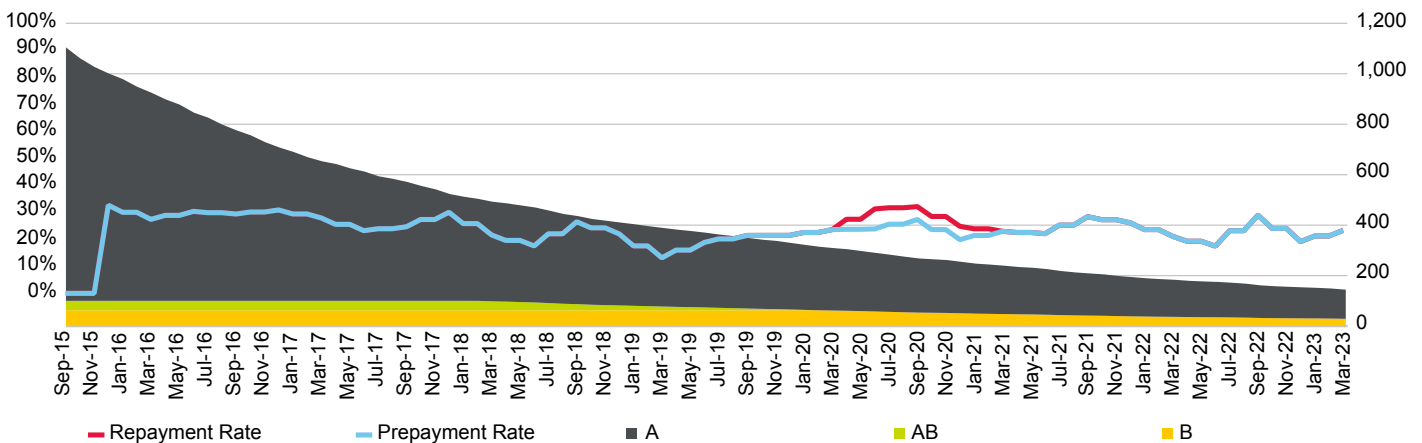

Current Loan To Value Ratio Distribution

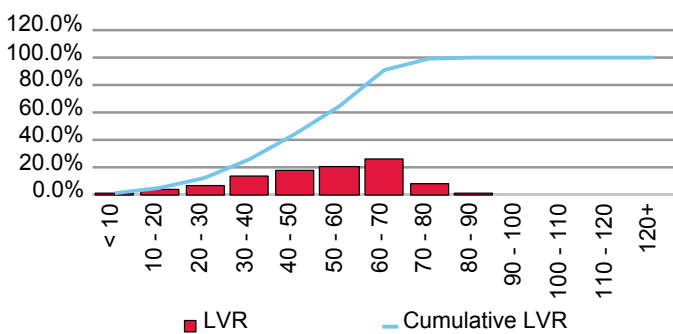

Current Loan Size Distribution (A\$,000)

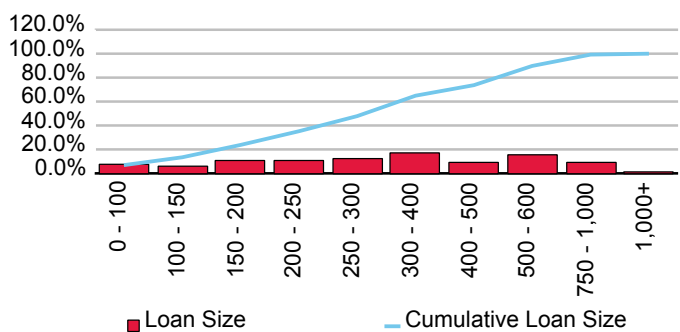

Cumulative Losses

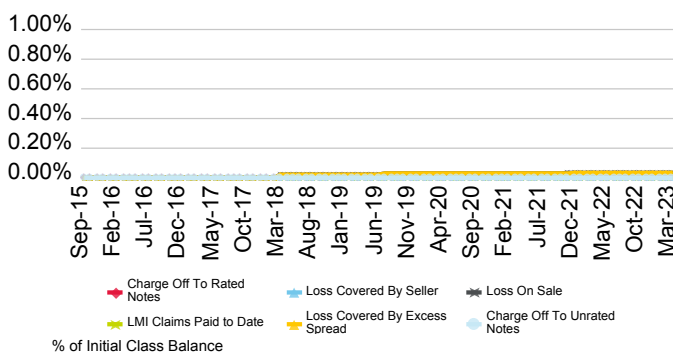

Current Geographic Distribution

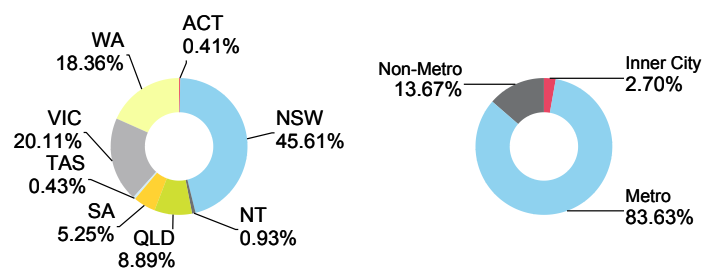

Securitised Australian Mortgage Trust 2017-1

Originator	Servicer	Servicer Ranking	Outlook
Citigroup Pty Ltd.	National Australia Bank Ltd.	Not Ranked	Not Applicable

Loan Pool Arrears Performance vs SPIN

Arrears Reported on a Scheduled Balance Basis

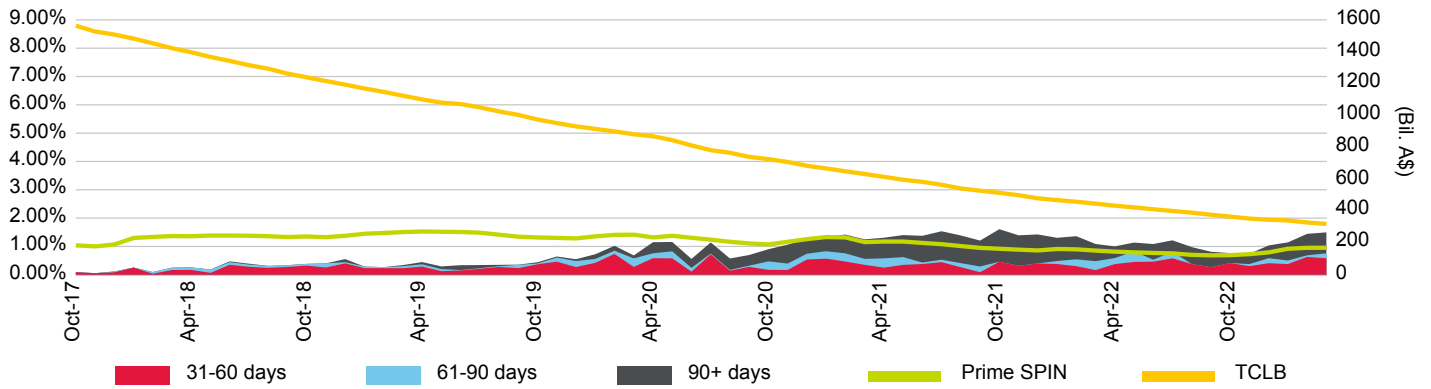

Loan Pool Repayment Trend and Outstanding Security Balance

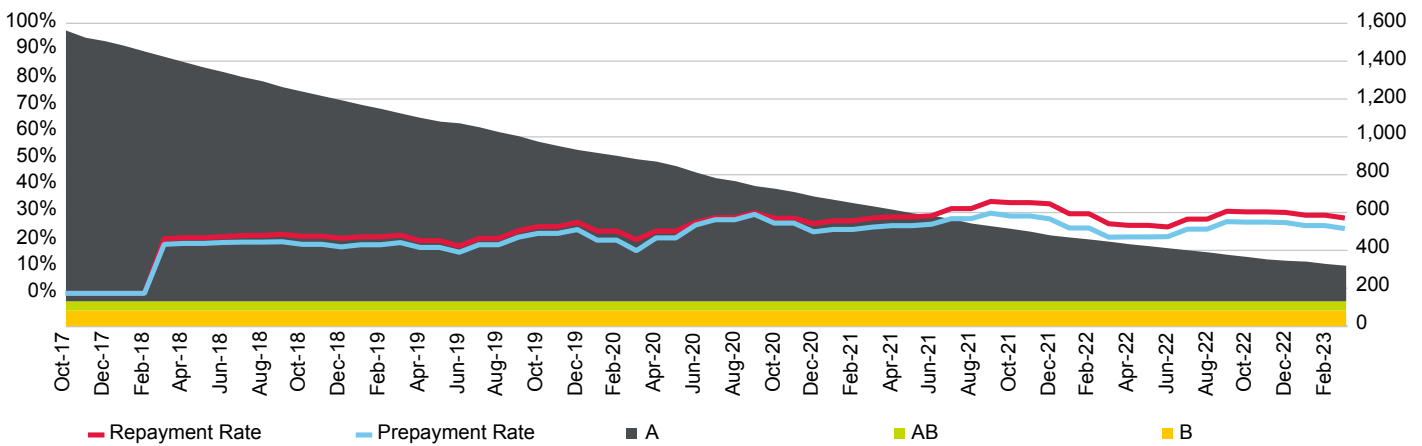

Current Loan To Value Ratio Distribution

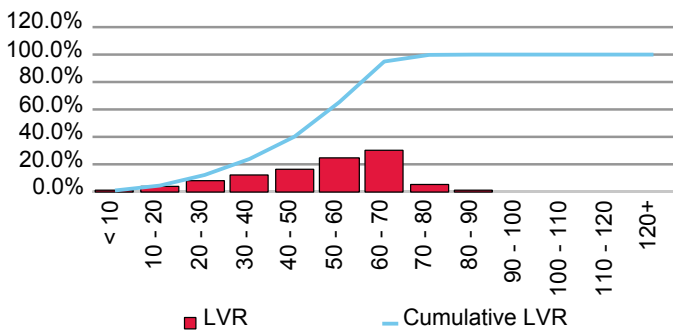

Current Loan Size Distribution (A\$,000)

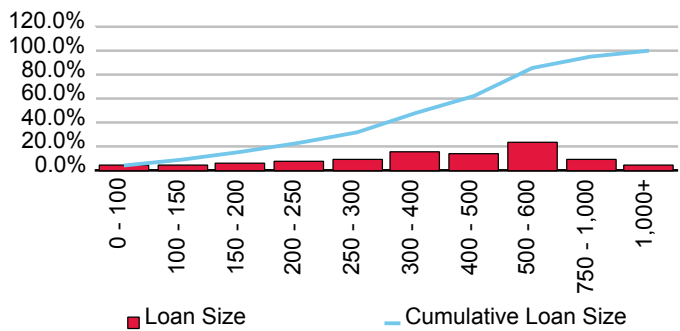

Cumulative Losses

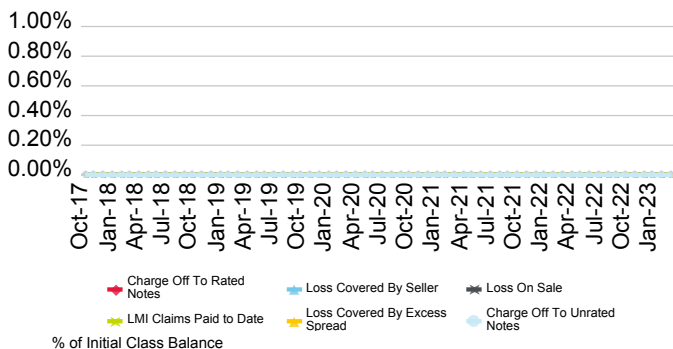

Current Geographic Distribution

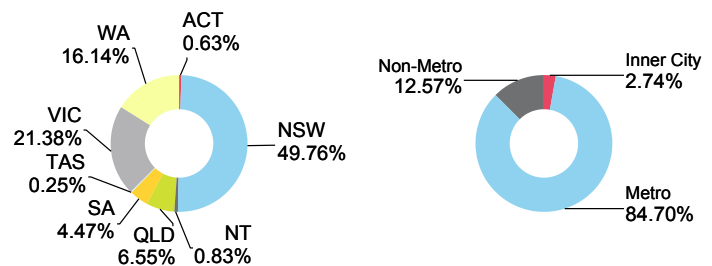

Columbus Capital Pty Ltd.

First Issue Released	Total # Domestic Issues	Total # Cross Border Issues	# Outstanding	Value Outstanding
21-Jul-08	19	0	8	Mil. A\$ 3,682.07
24-Feb-22	5	0	5	Mil. A\$ 4,510.47

Loan Pool Arrears Performance vs Prime SPIN

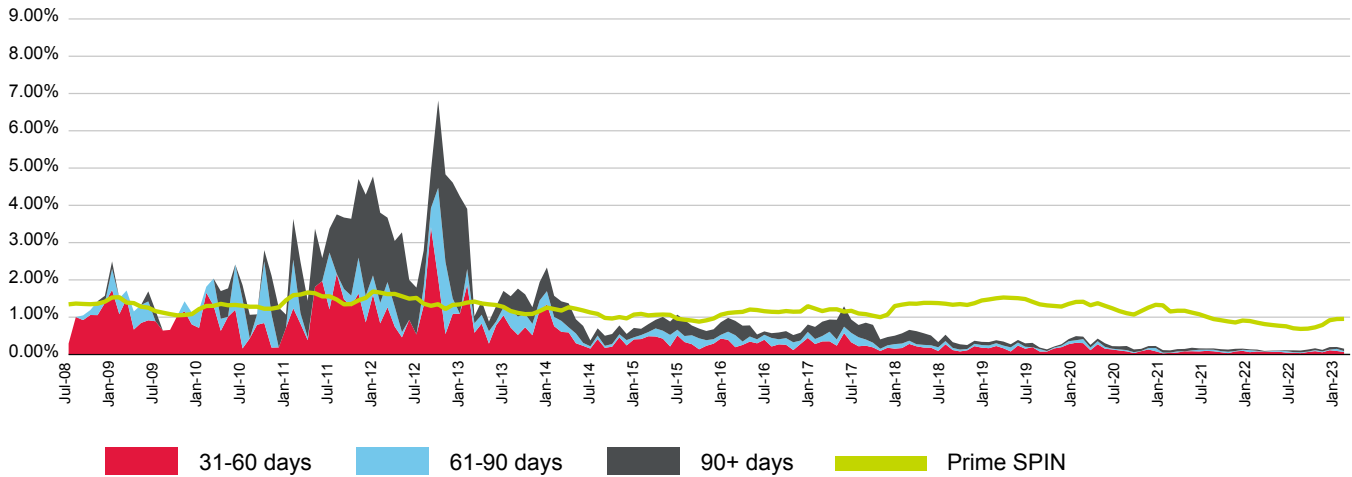

(%)	Apr-22	May-22	Jun-22	Jul-22	Aug-22	Sep-22	Oct-22	Nov-22	Dec-22	Jan-23	Feb-23	Mar-23
31-60 days	0.07	0.07	0.07	0.05	0.05	0.03	0.07	0.09	0.06	0.11	0.09	0.07
61-90 days	0.01	0.02	0.03	0.04	0.02	0.02	0.01	0.03	0.02	0.02	0.06	0.02
90+ days	0.02	0.01	0.01	0.02	0.05	0.05	0.06	0.05	0.04	0.07	0.05	0.06
Total	0.10	0.10	0.11	0.11	0.11	0.11	0.13	0.17	0.12	0.20	0.20	0.15
Prime SPIN	0.81	0.79	0.77	0.75	0.70	0.69	0.69	0.73	0.79	0.92	0.95	0.95

Prepayment & Repayment Rates vs Prime SPPI

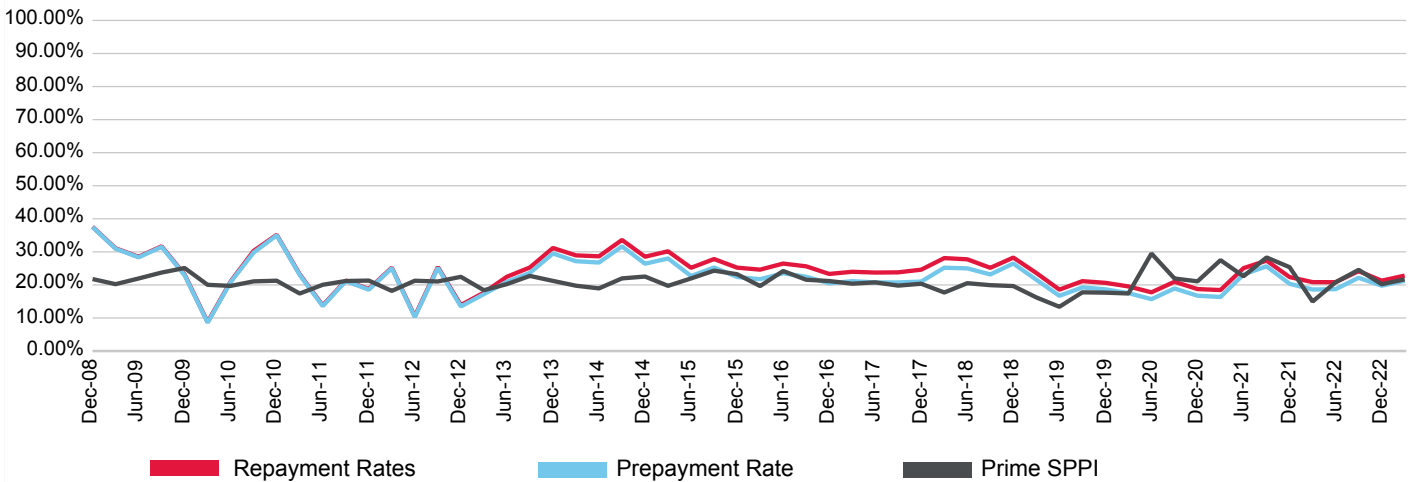

(%)	Jun-20	Sep-20	Dec-20	Mar-21	Jun-21	Sep-21	Dec-21	Mar-22	Jun-22	Sep-22	Dec-22	Mar-23
Prepayment	15.69	18.93	16.73	16.35	23.16	25.64	20.34	18.62	18.71	22.17	19.76	21.25
Repayment	17.76	20.95	18.75	18.46	25.08	27.35	22.37	20.84	20.83	24.18	21.28	22.82
Prime SPPI	29.49	21.96	21.08	27.49	22.62	28.31	25.37	14.98	20.81	24.57	20.22	21.69

Triton Bond Trust 2020 Series 1

Originator	Servicer	Servicer Ranking	Outlook
Columbus Capital Pty Ltd.	Columbus Capital Pty Ltd.	Not Rated	Not Applicable

Loan Pool Arrears Performance vs SPIN

Arrears Reported on a Scheduled Balance Basis

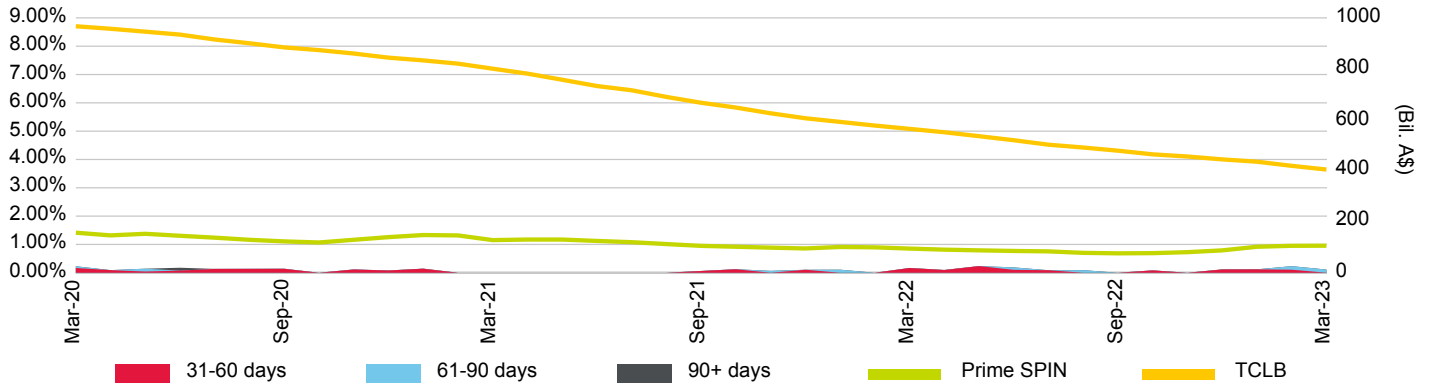

Loan Pool Repayment Trend and Outstanding Security Balance

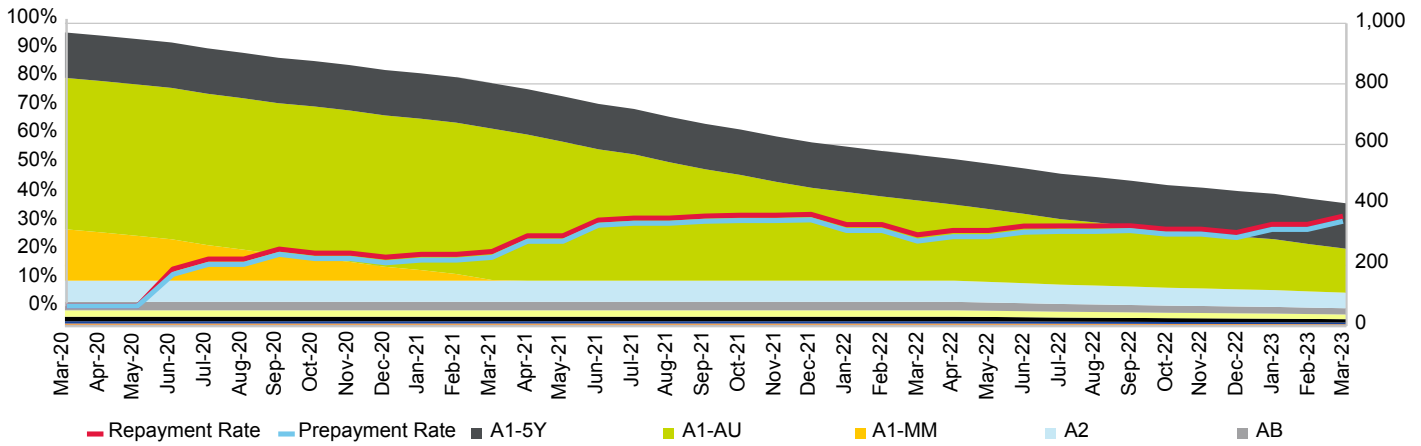

Current Loan To Value Ratio Distribution

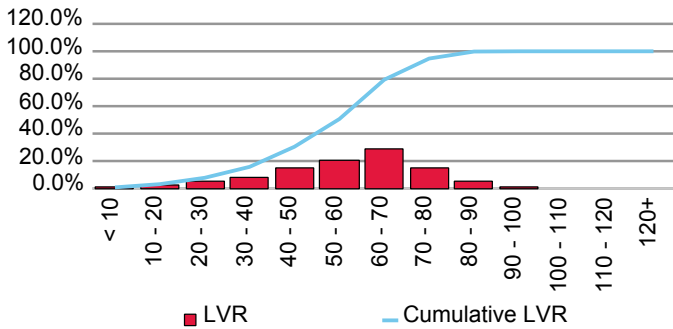

Current Loan Size Distribution (A\$,000)

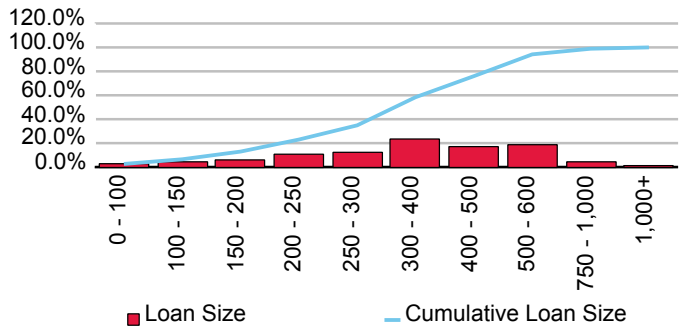

Cumulative Losses

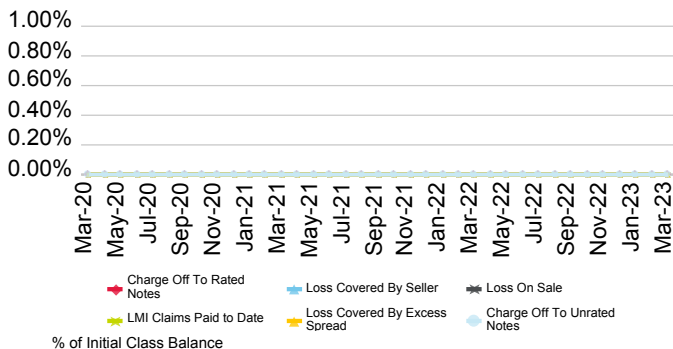

Current Geographic Distribution

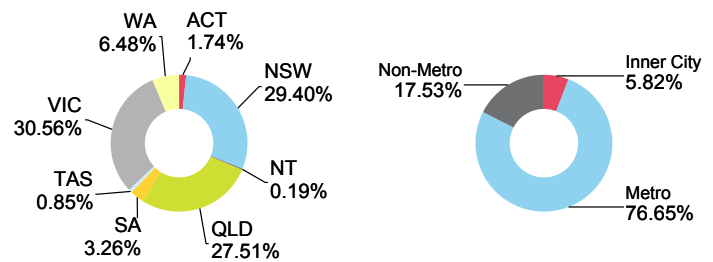

Triton Bond Trust 2021-1 Series 1

Originator	Servicer	Servicer Ranking	Outlook
Columbus Capital Pty Ltd.	Columbus Capital Pty Ltd.	Not Rated	Not Applicable

Loan Pool Arrears Performance vs SPIN

Arrears Reported on a Scheduled Balance Basis

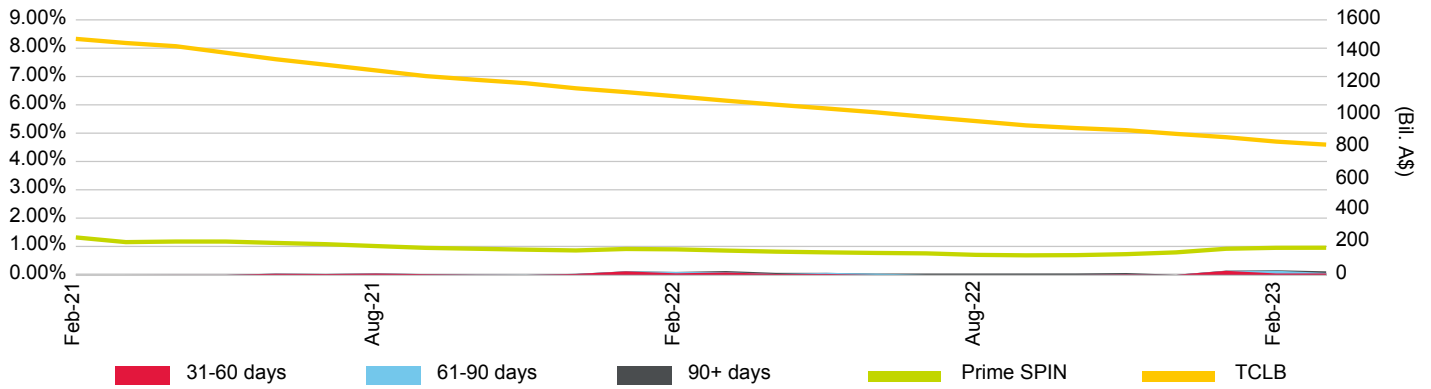

Loan Pool Repayment Trend and Outstanding Security Balance

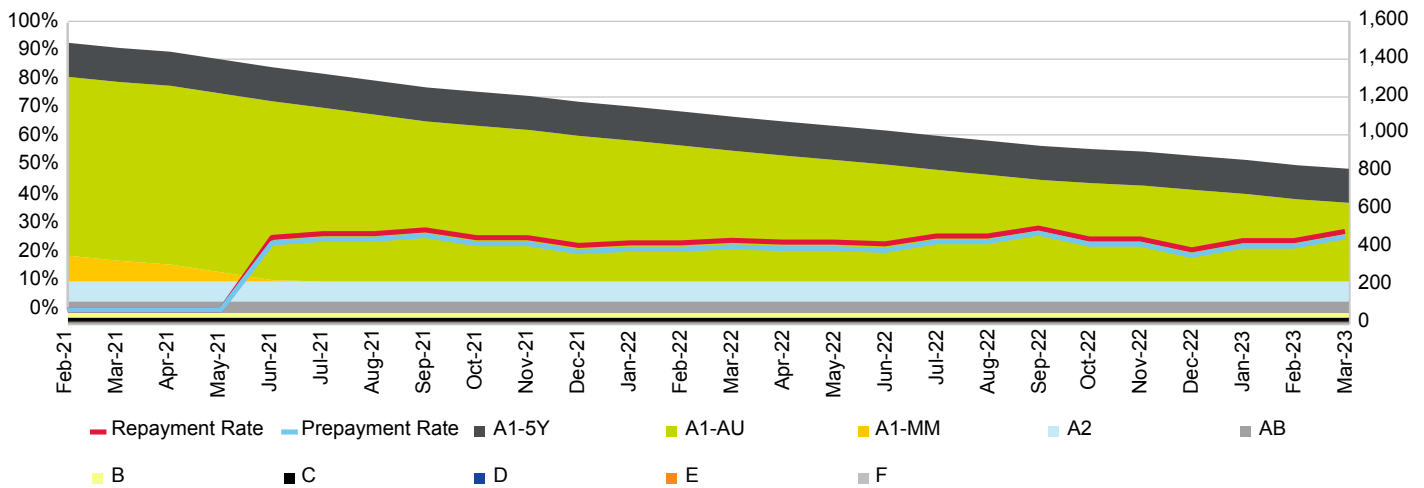

Current Loan To Value Ratio Distribution

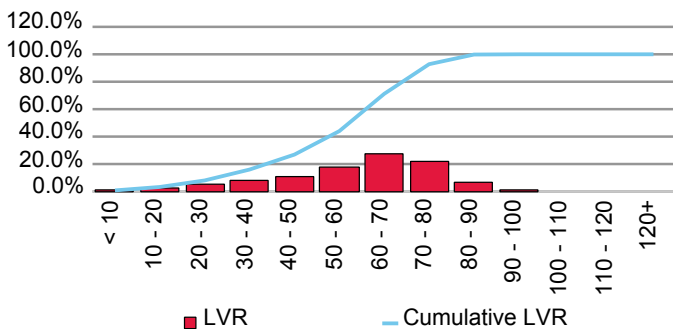

Current Loan Size Distribution (A\$,000)

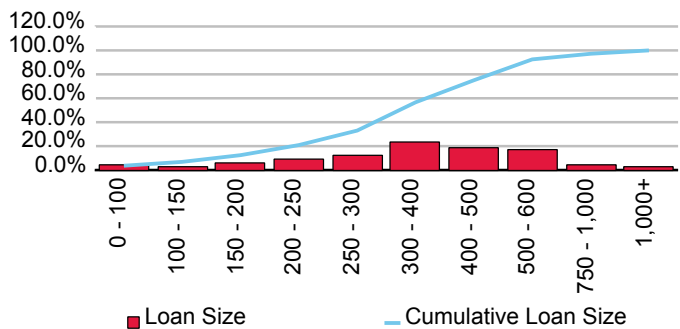

Cumulative Losses

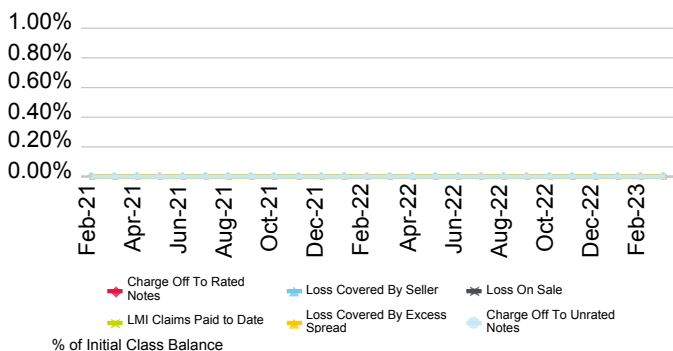

Current Geographic Distribution

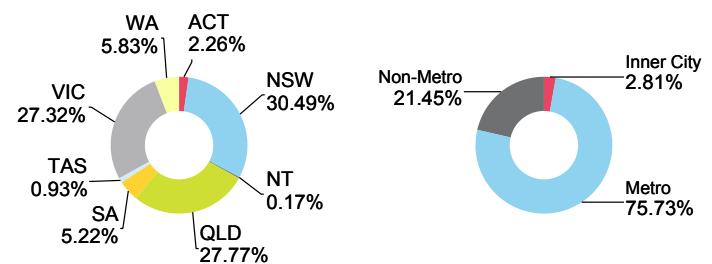

Triton Bond Trust 2021-2 Series 1

Originator	Servicer	Servicer Ranking	Outlook
Columbus Capital Pty Ltd.	Columbus Capital Pty Ltd.	Not Rated	Not Applicable

Loan Pool Arrears Performance vs SPIN

Arrears Reported on a Scheduled Balance Basis

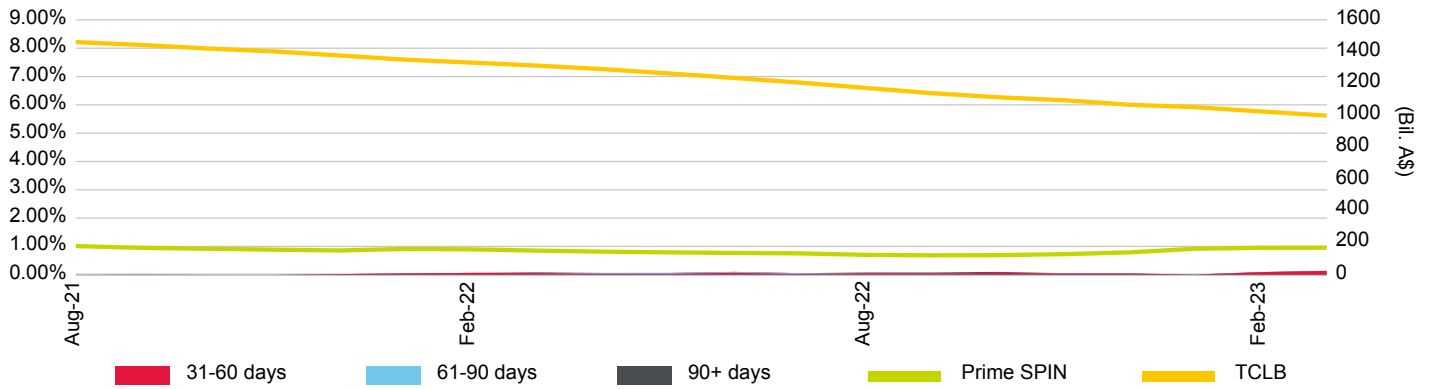

Loan Pool Repayment Trend and Outstanding Security Balance

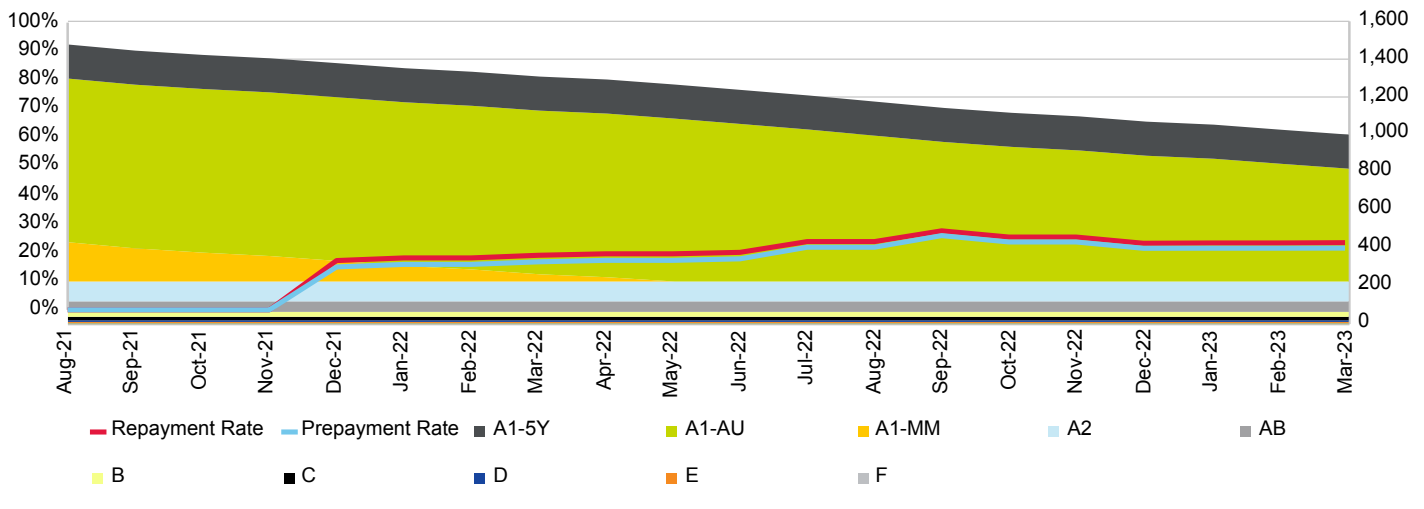

Current Loan To Value Ratio Distribution

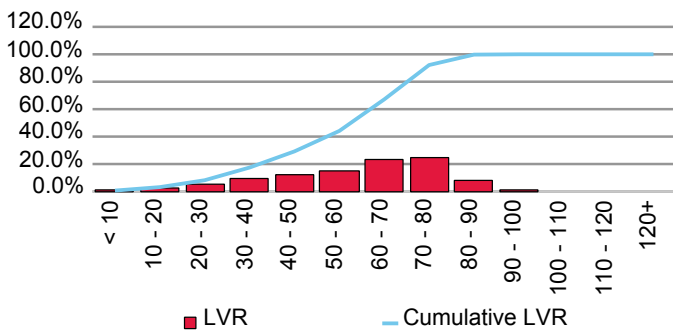

Current Loan Size Distribution (A\$,000)

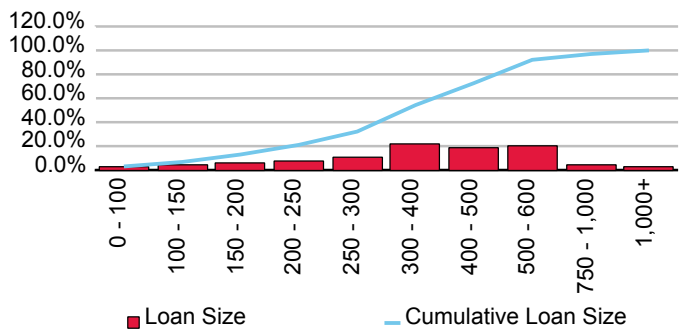

Cumulative Losses

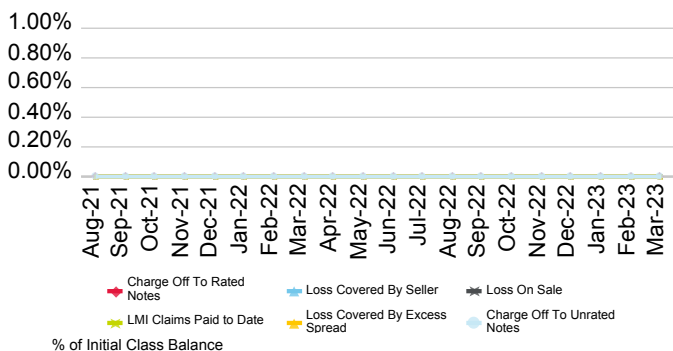

Current Geographic Distribution

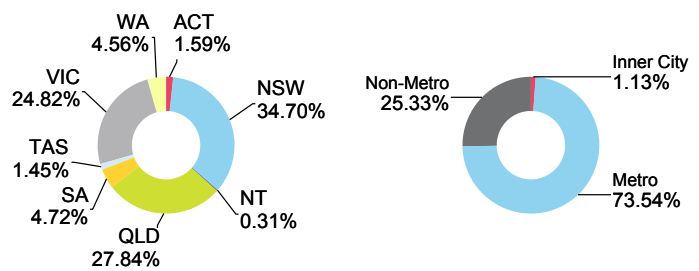

Triton Bond Trust 2022-1 Series 1

Originator	Servicer	Servicer Ranking	Outlook
Columbus Capital Pty Ltd.	Columbus Capital Pty Ltd.	Not Rated	Not Applicable

Loan Pool Arrears Performance vs SPIN

Arrears Reported on a Scheduled Balance Basis

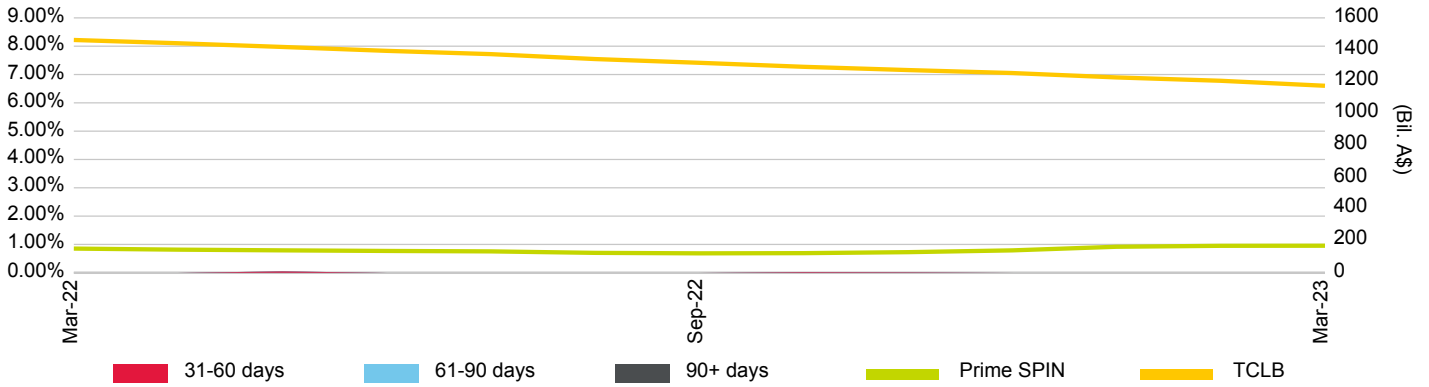

Loan Pool Repayment Trend and Outstanding Security Balance

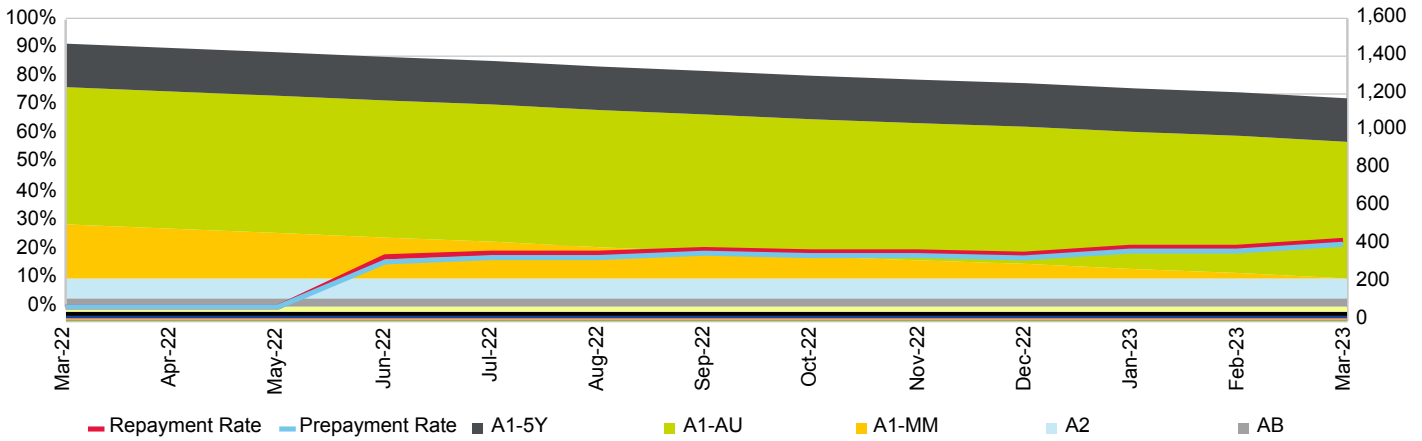

Current Loan To Value Ratio Distribution

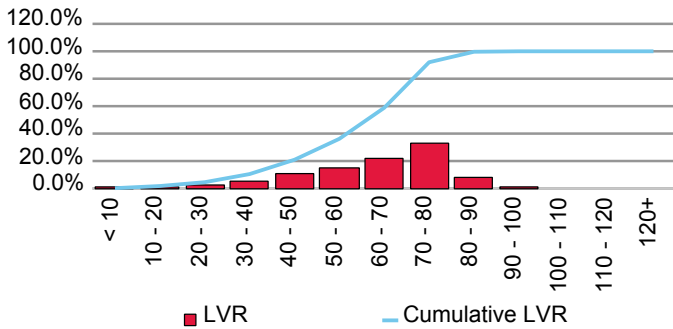

Current Loan Size Distribution (A\$,000)

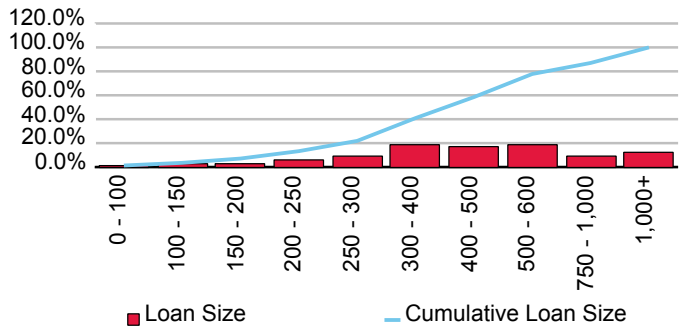

Cumulative Losses

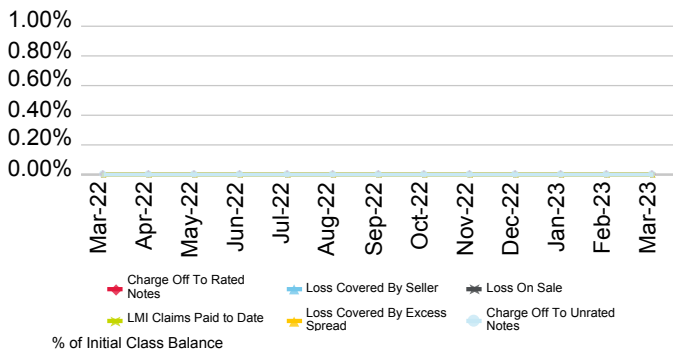

Current Geographic Distribution

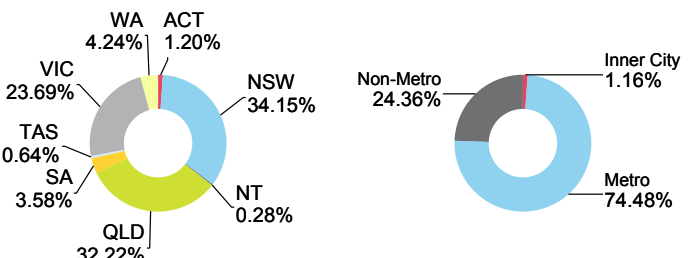

Triton Bond Trust 2022-2 Series 1

Originator	Servicer	Servicer Ranking	Outlook
Columbus Capital Pty Ltd.	Columbus Capital Pty Ltd.	Not Rated	Not Applicable

Loan Pool Arrears Performance vs SPIN

Arrears Reported on a Scheduled Balance Basis

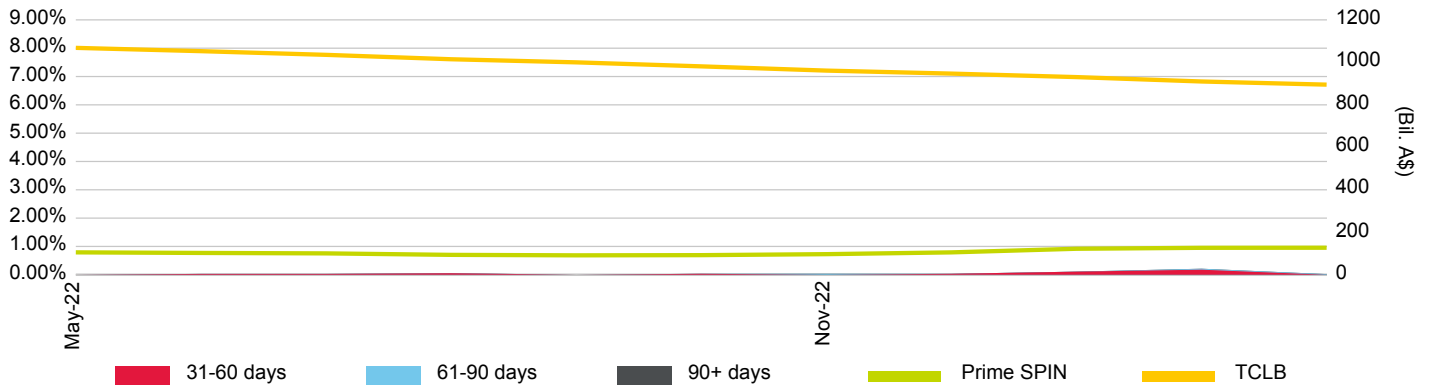

Loan Pool Repayment Trend and Outstanding Security Balance

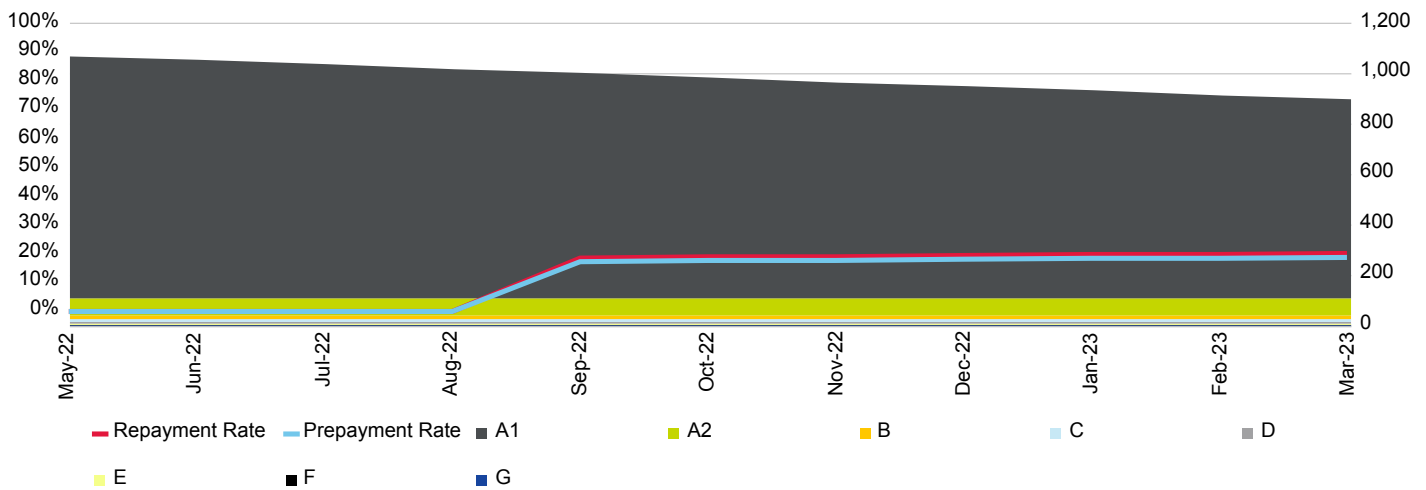

Current Loan To Value Ratio Distribution

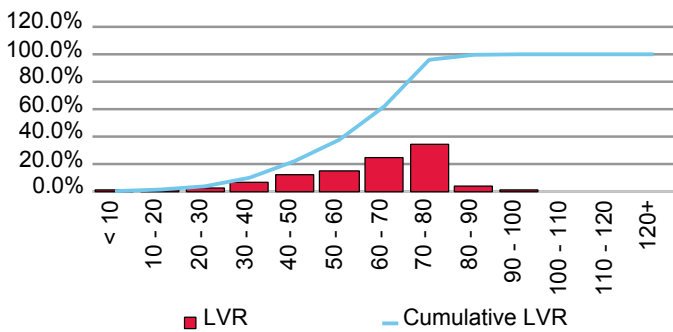

Current Loan Size Distribution (A\$,000)

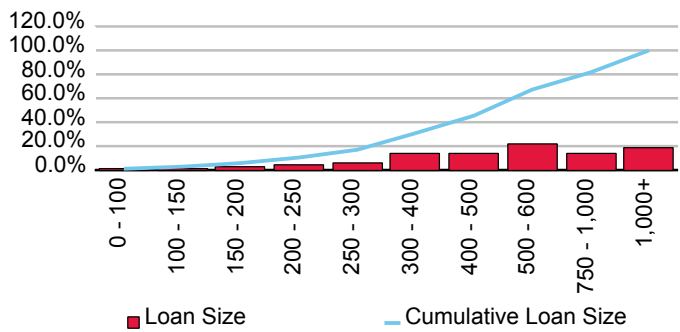

Cumulative Losses

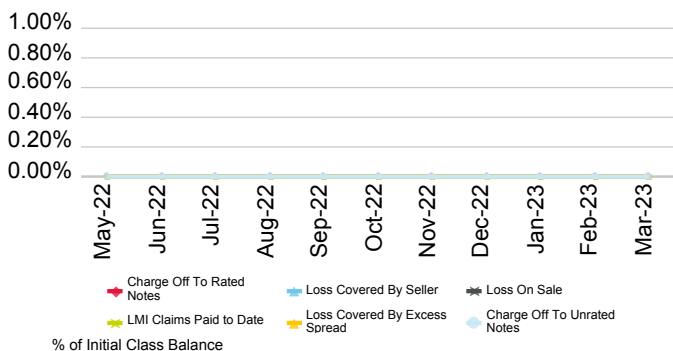

Current Geographic Distribution

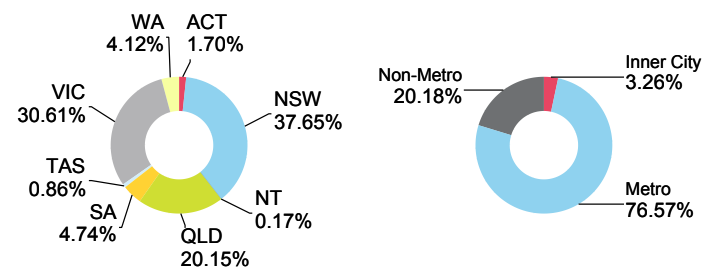

Triton Bond Trust 2022-3 Series 1

Originator	Servicer	Servicer Ranking	Outlook
Columbus Capital Pty Ltd.	Columbus Capital Pty Ltd.	Not Rated	Not Applicable

Loan Pool Arrears Performance vs SPIN

Arrears Reported on a Scheduled Balance Basis

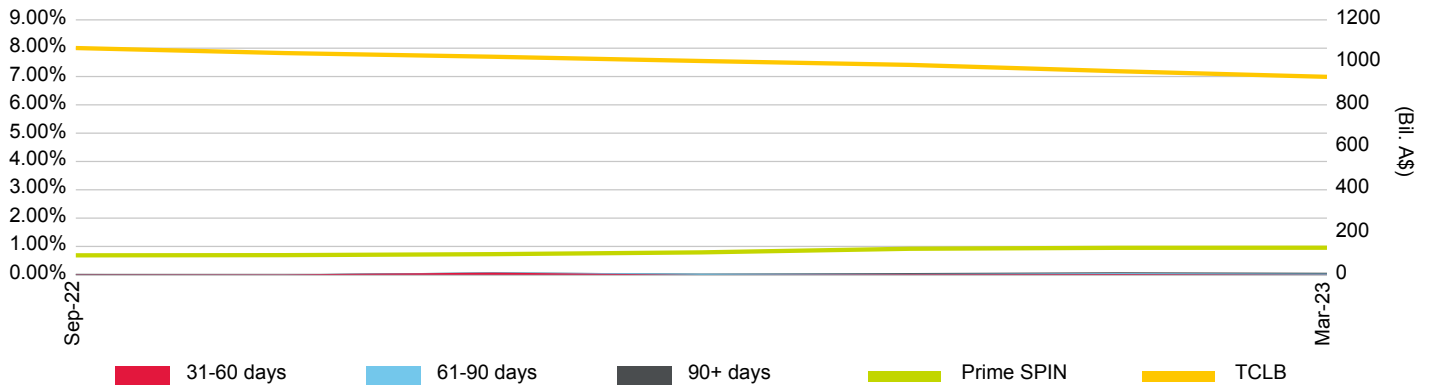

Loan Pool Repayment Trend and Outstanding Security Balance

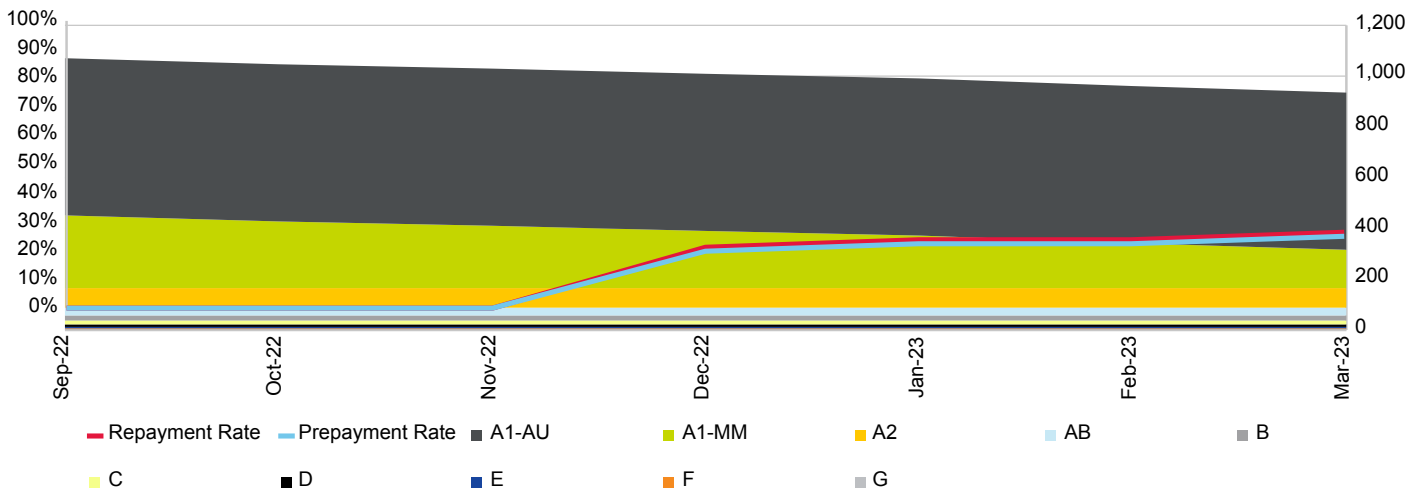

Current Loan To Value Ratio Distribution

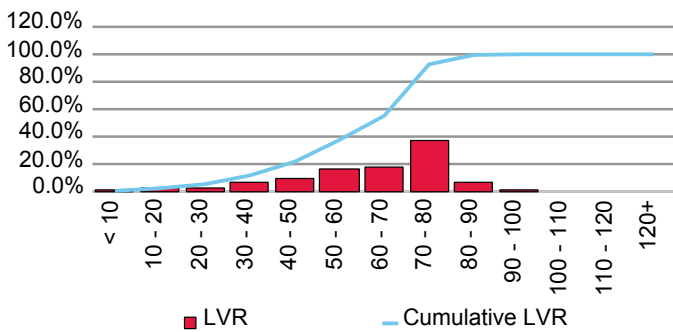

Current Loan Size Distribution (A\$,000)

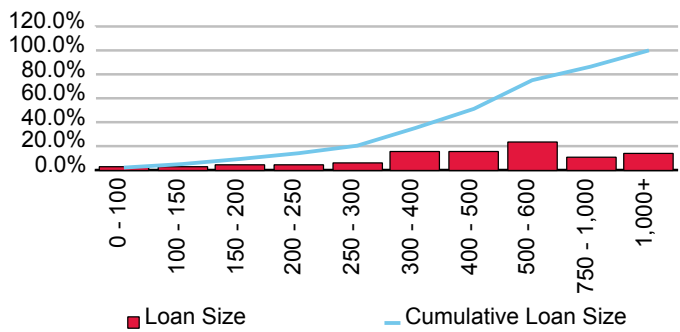

Cumulative Losses

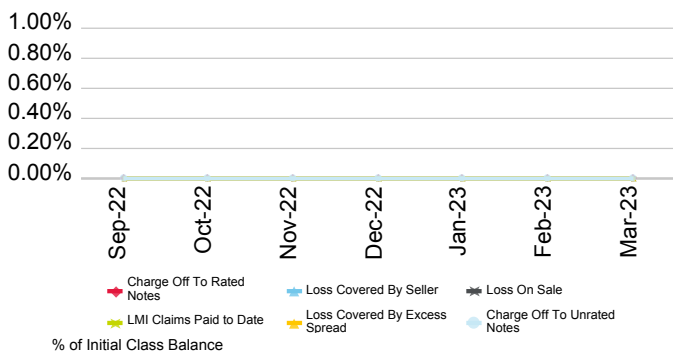

Current Geographic Distribution

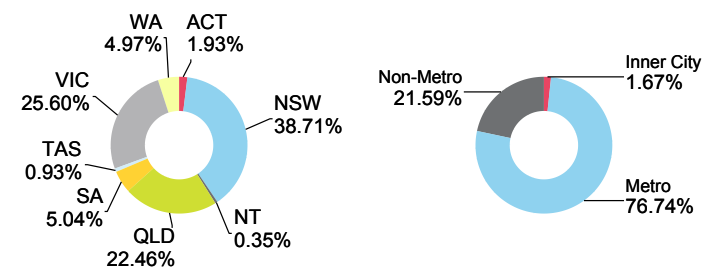

Triton Bond Trust 2022-4 Series 1

Originator	Servicer	Servicer Ranking	Outlook
Columbus Capital Pty Ltd.		Not Rated	Not Applicable

Loan Pool Arrears Performance vs SPIN

Arrears Reported on a Scheduled Balance Basis

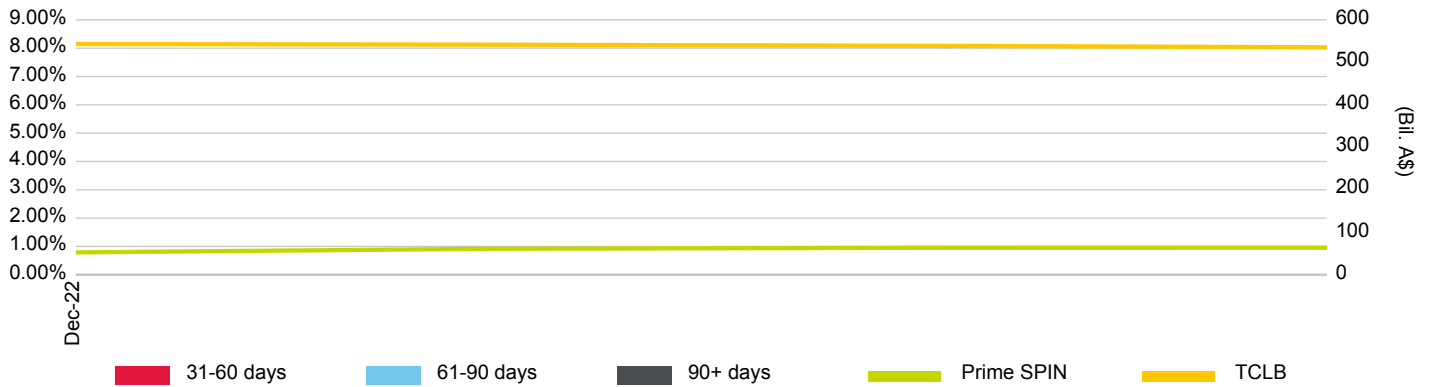

Loan Pool Repayment Trend and Outstanding Security Balance

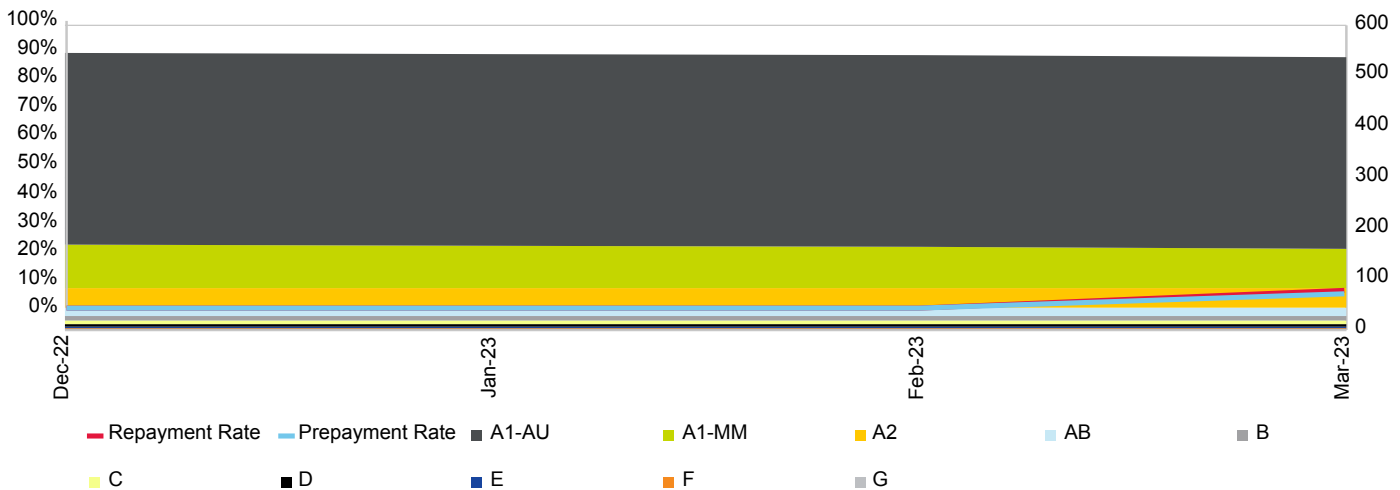

Current Loan To Value Ratio Distribution

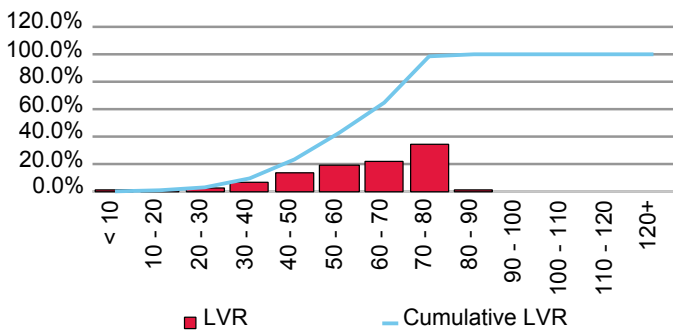

Current Loan Size Distribution (A\$,000)

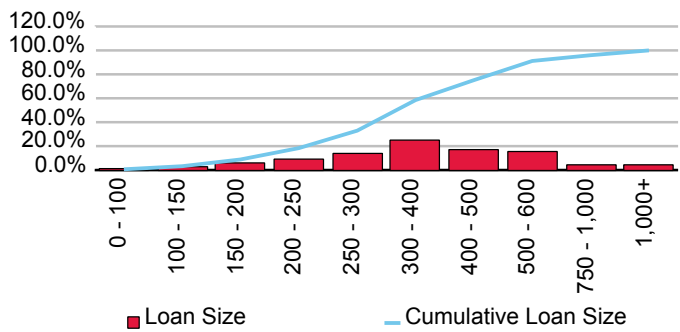

Cumulative Losses

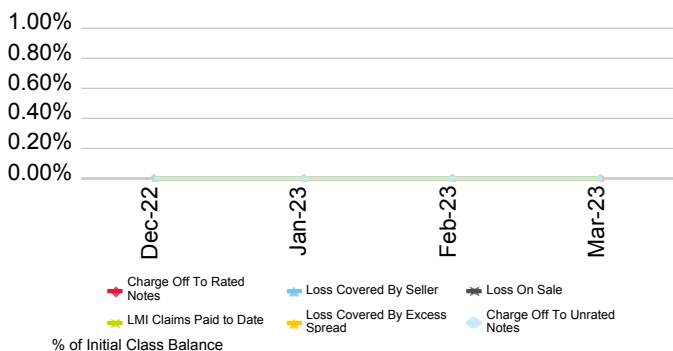

Current Geographic Distribution

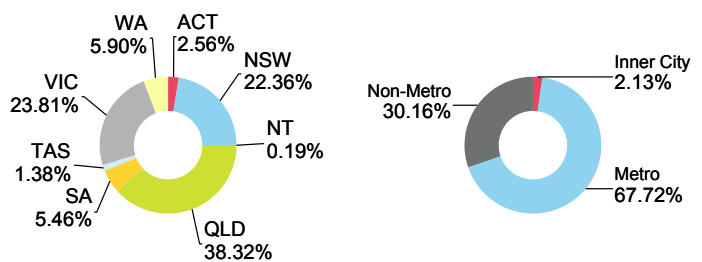

Triton SMSF Bond Trust 2020 Series 1

Originator	Servicer	Servicer Ranking	Outlook
Columbus Capital Pty Ltd.	Columbus Capital Pty Ltd.	Not Rated	Not Applicable

Loan Pool Arrears Performance vs SPIN

Arrears Reported on a Scheduled Balance Basis

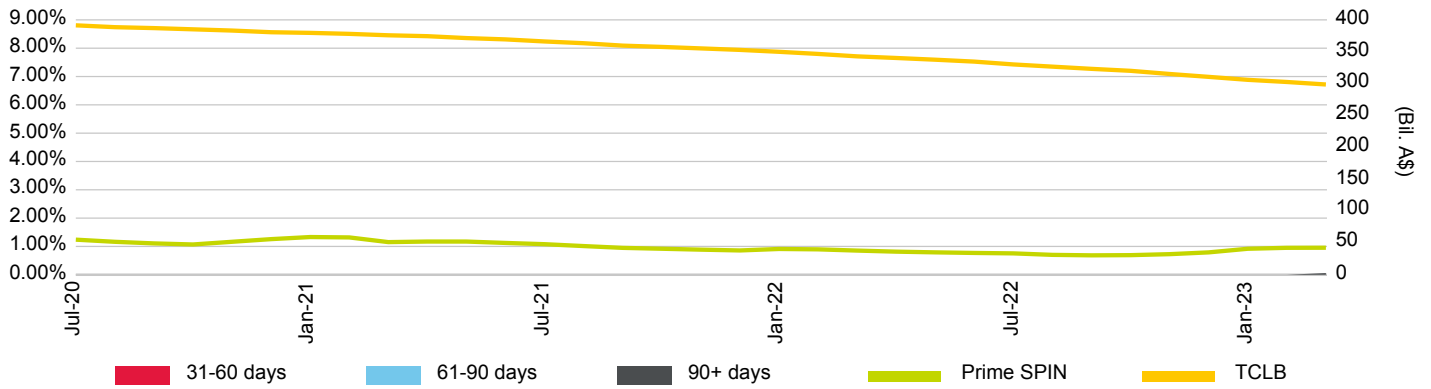

Loan Pool Repayment Trend and Outstanding Security Balance

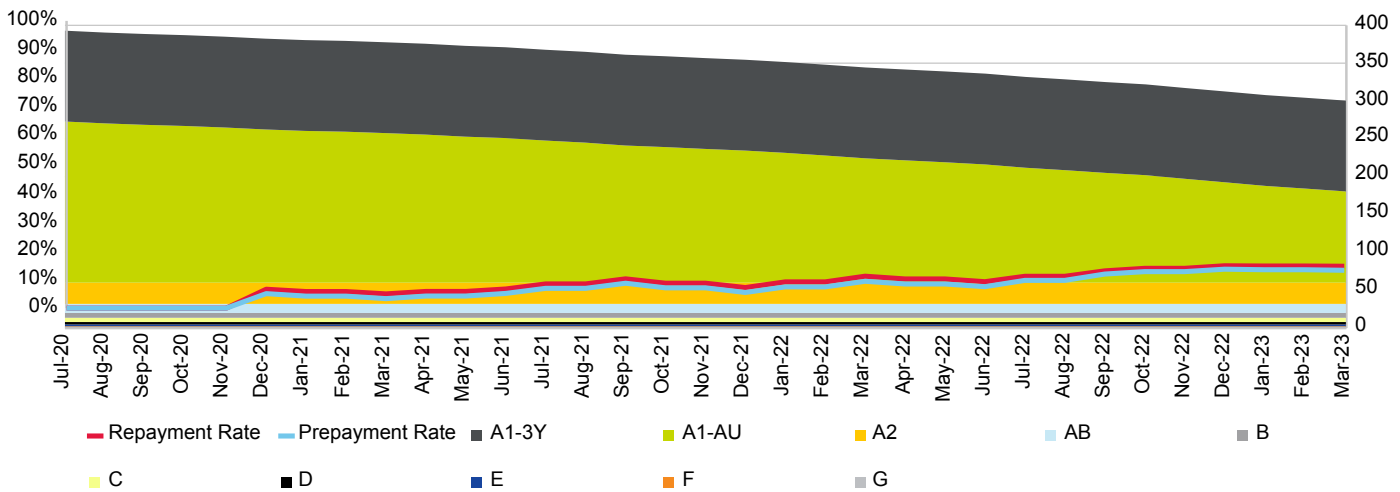

Current Loan To Value Ratio Distribution

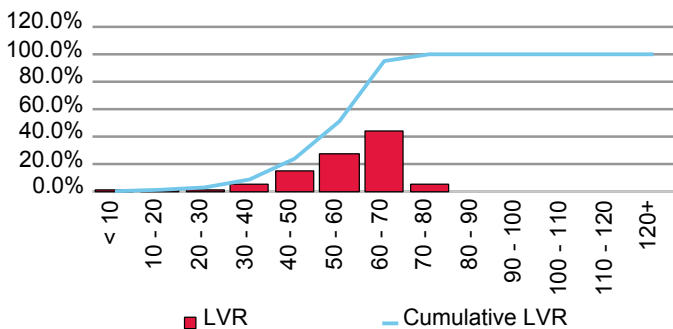

Current Loan Size Distribution (A\$,000)

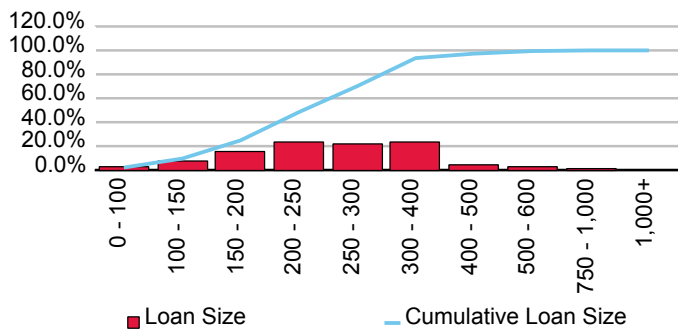

Cumulative Losses

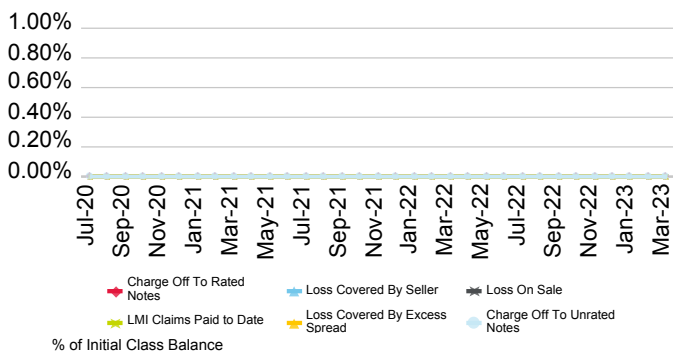

Current Geographic Distribution

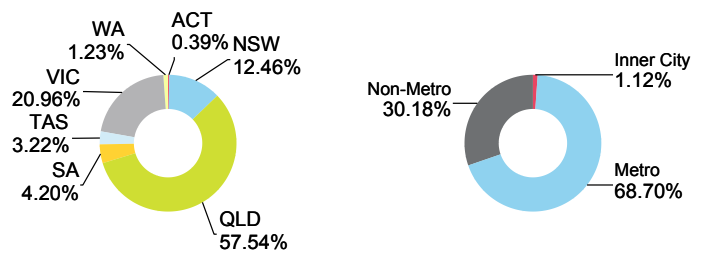

Triton Trust No. 8 Bond Series 2019-3

Originator	Servicer	Servicer Ranking	Outlook
Columbus Capital Pty Ltd.	Columbus Capital Pty Ltd.	Not Rated	Not Applicable

Loan Pool Arrears Performance vs SPIN

Arrears Reported on a Scheduled Balance Basis

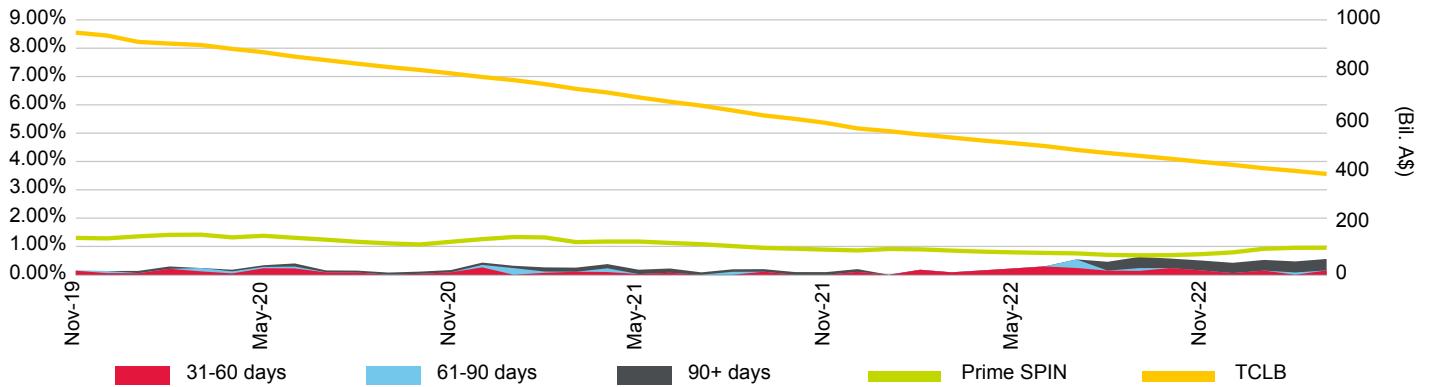

Loan Pool Repayment Trend and Outstanding Security Balance

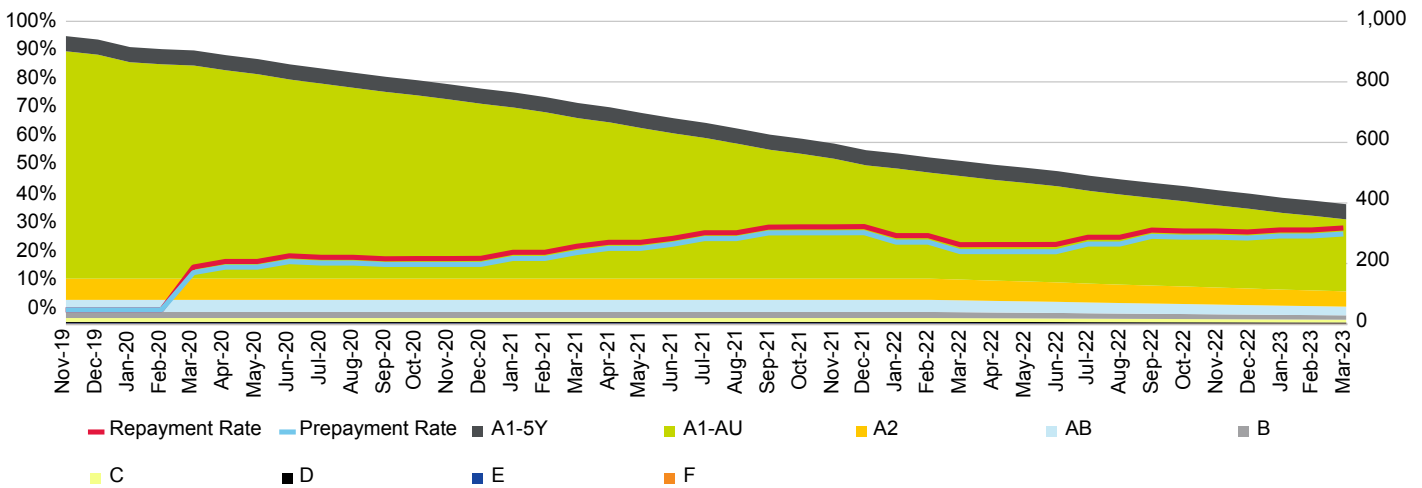

Current Loan To Value Ratio Distribution

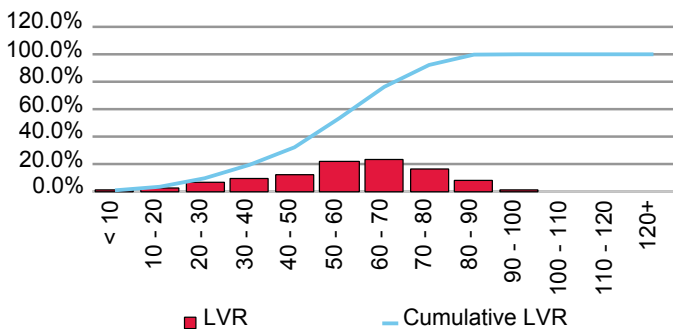

Current Loan Size Distribution (A\$,000)

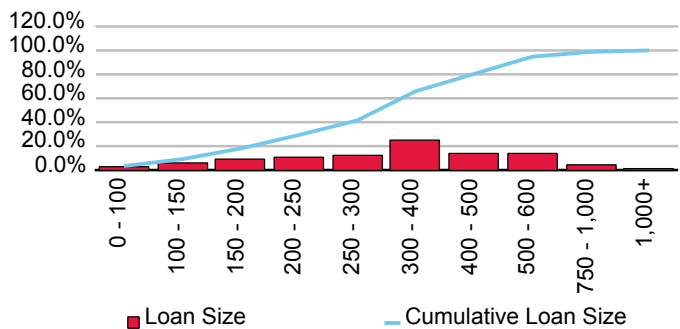

Cumulative Losses

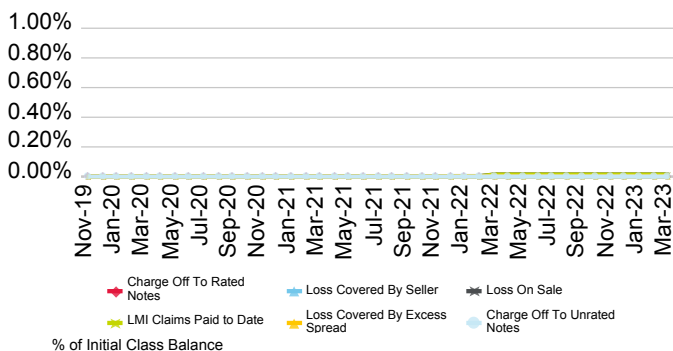

Current Geographic Distribution

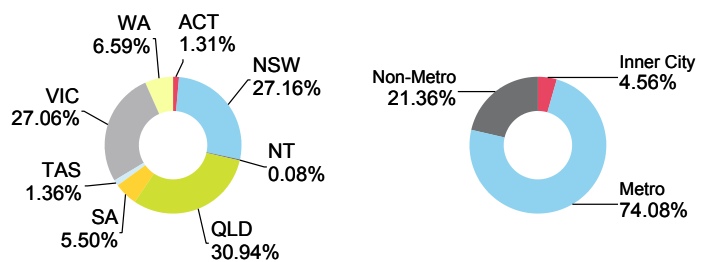

Triton Trust No.8 Bond Series 2018-1

Originator	Servicer	Servicer Ranking	Outlook
Columbus Capital Pty Ltd.	Columbus Capital Pty Ltd.	Not Rated	Not Applicable

Loan Pool Arrears Performance vs SPIN

Arrears Reported on a Scheduled Balance Basis

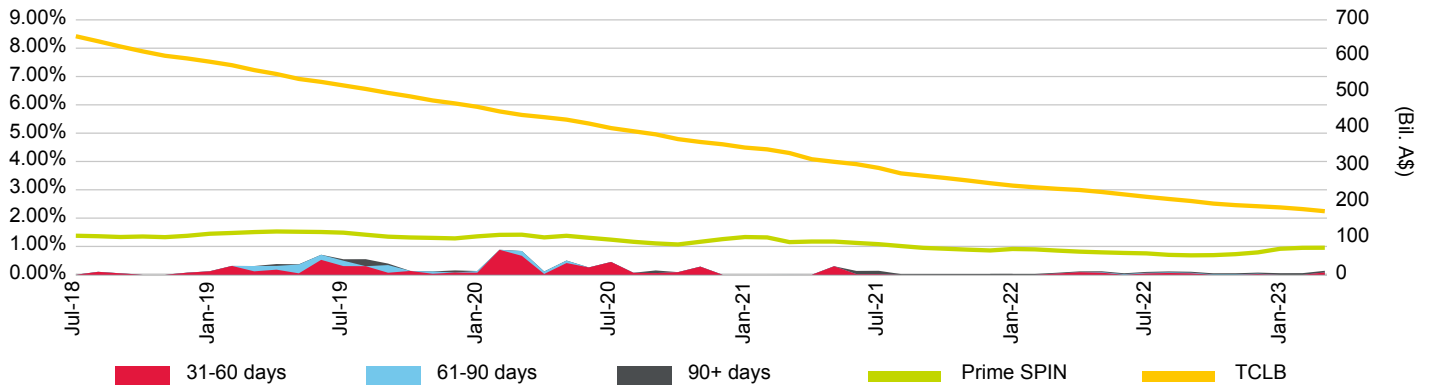

Loan Pool Repayment Trend and Outstanding Security Balance

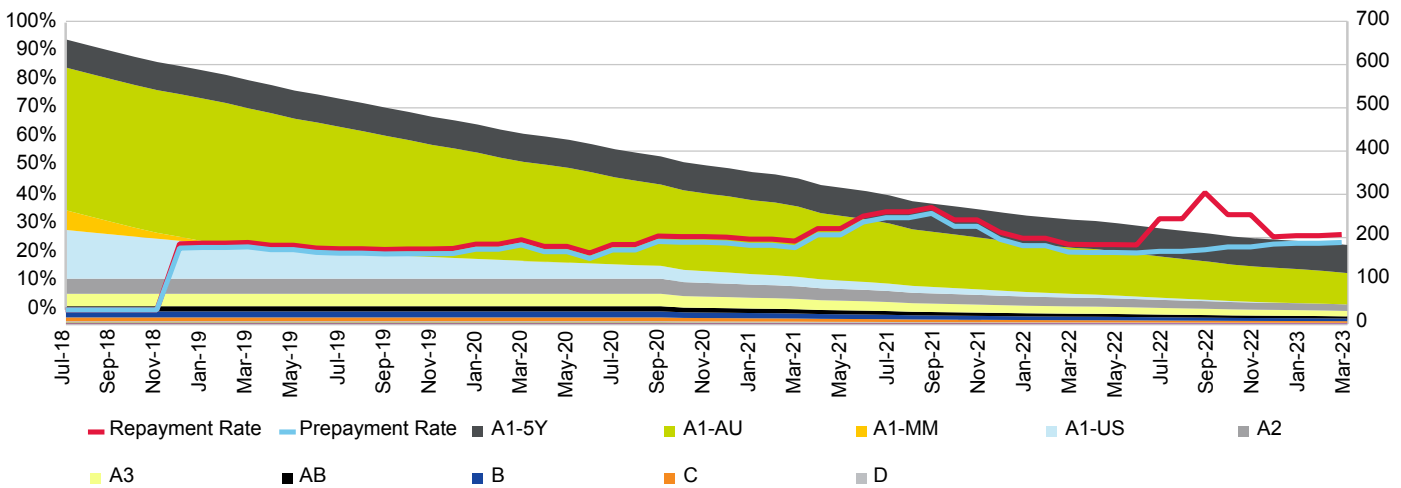

Current Loan To Value Ratio Distribution

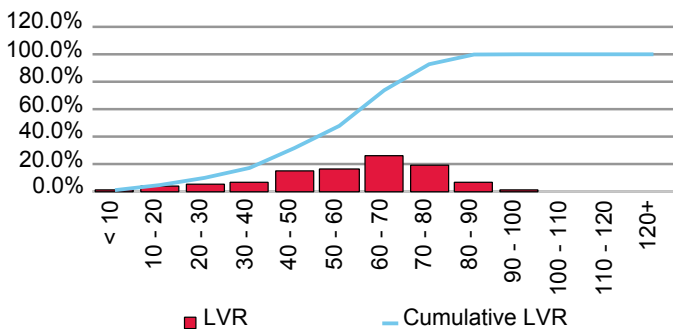

Current Loan Size Distribution (A\$,000)

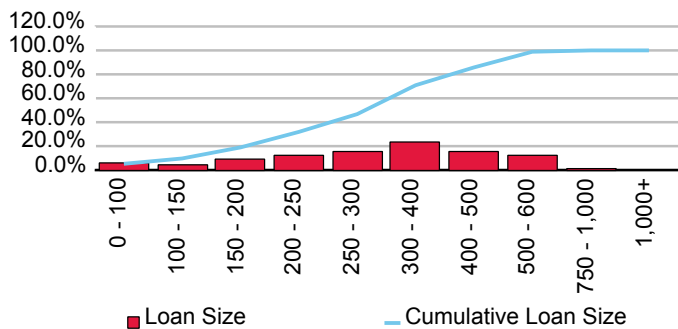

Cumulative Losses

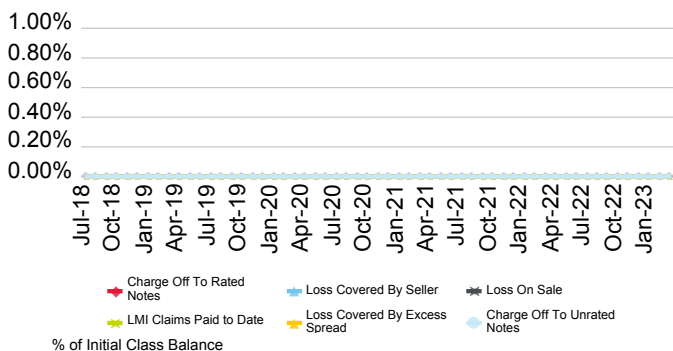

Current Geographic Distribution

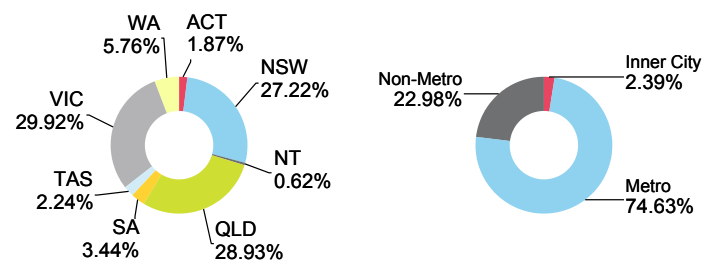

Vermilion Bond Trust 2020 Series 1

Originator	Servicer	Servicer Ranking	Outlook
Columbus Capital Pty Ltd.	Columbus Capital Pty Ltd.	Not Rated	Not Applicable

Loan Pool Arrears Performance vs SPIN

Arrears Reported on a Scheduled Balance Basis

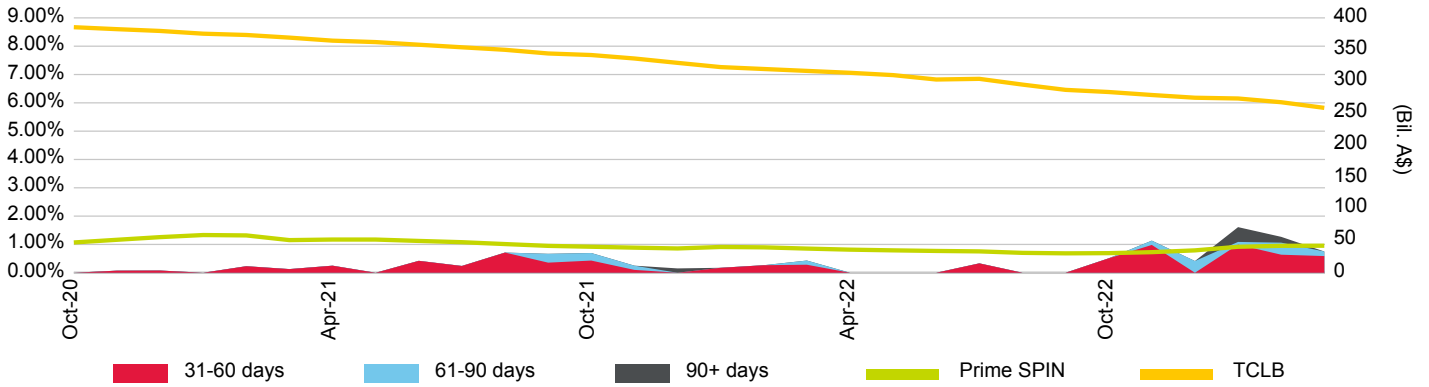

Loan Pool Repayment Trend and Outstanding Security Balance

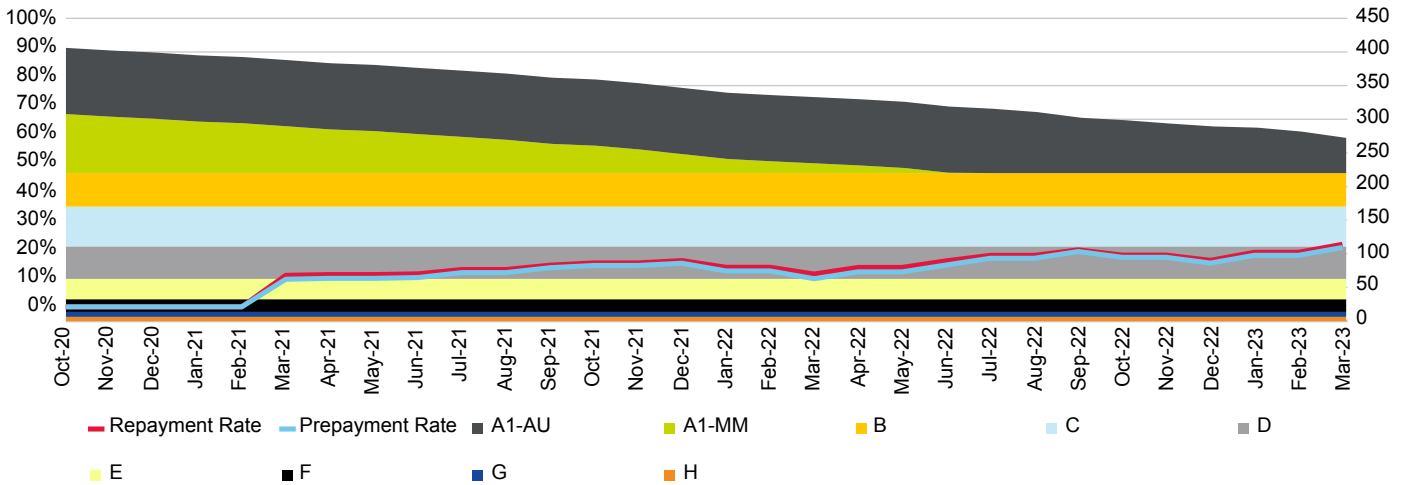

Current Loan To Value Ratio Distribution

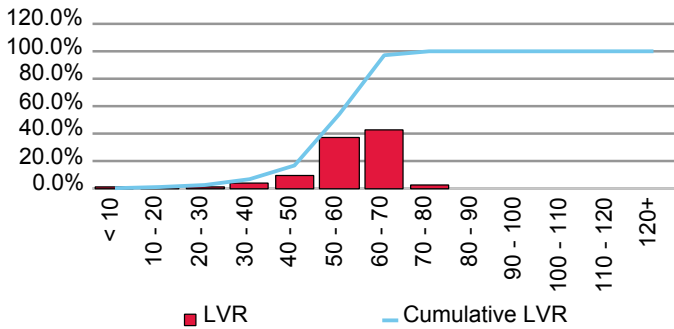

Current Loan Size Distribution (A\$,000)

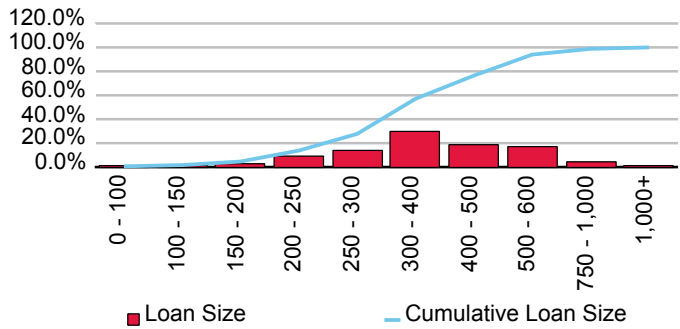

Cumulative Losses

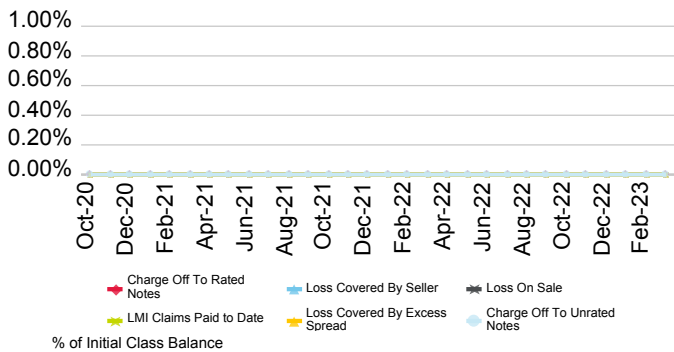

Current Geographic Distribution

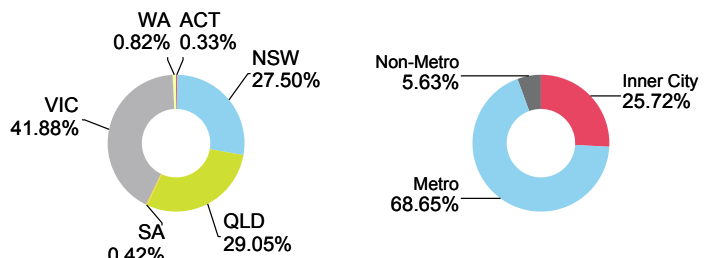

Vermilion Bond Trust 2021 Series 1

Originator	Servicer	Servicer Ranking	Outlook
Columbus Capital Pty Ltd.	Columbus Capital Pty Ltd.	Not Rated	Not Applicable

Loan Pool Arrears Performance vs SPIN

Arrears Reported on a Scheduled Balance Basis

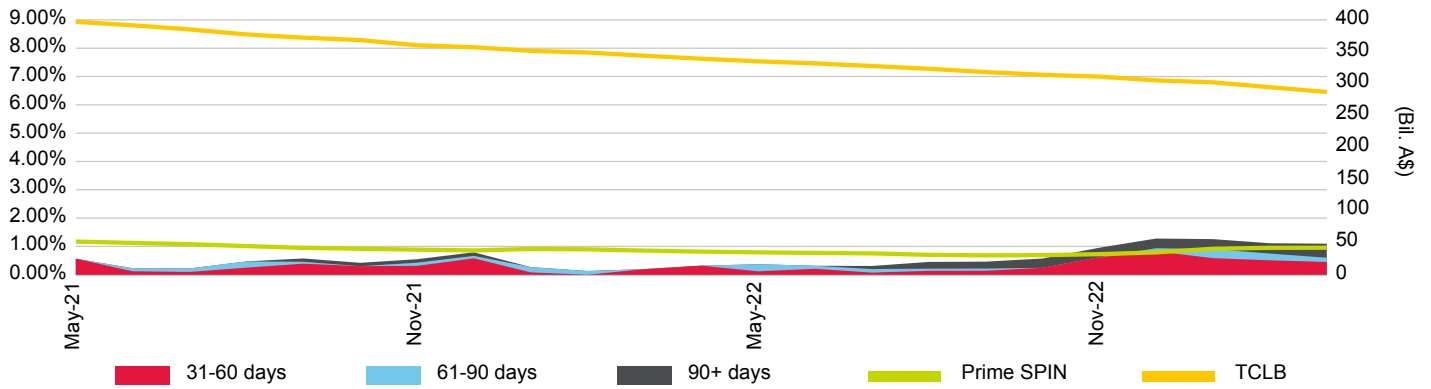

Loan Pool Repayment Trend and Outstanding Security Balance

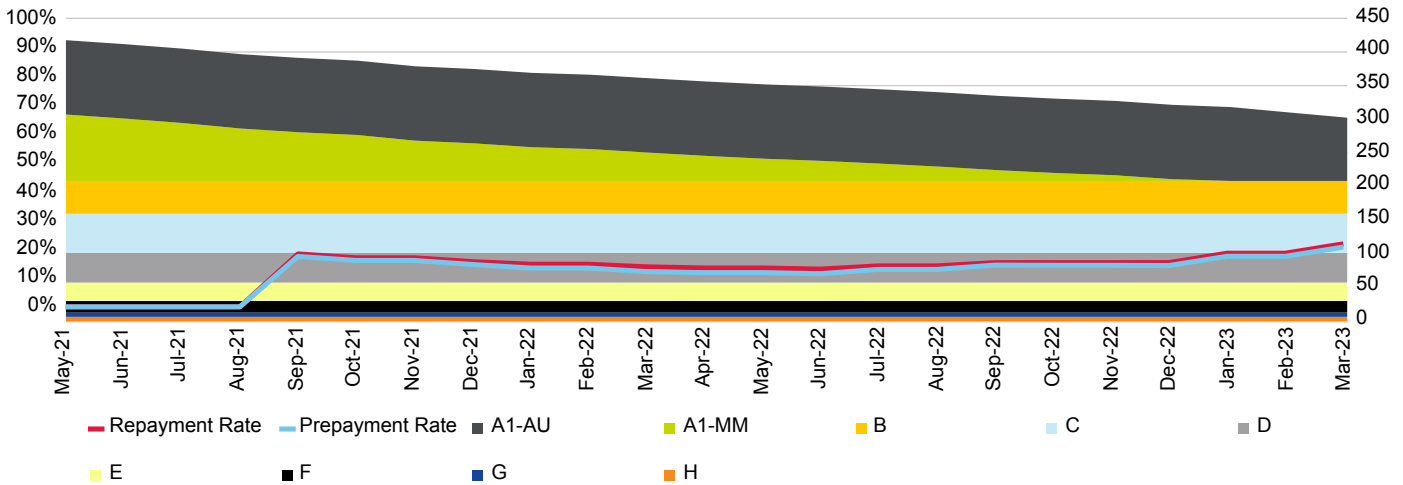

Current Loan To Value Ratio Distribution

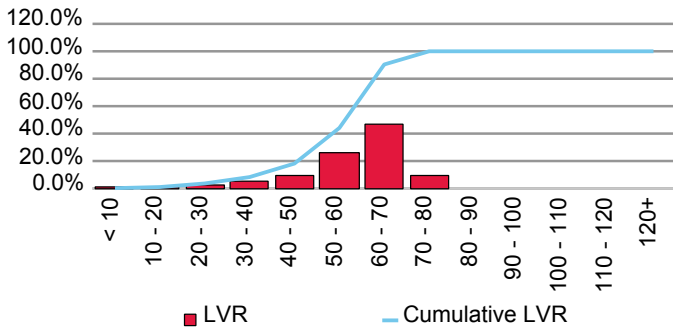

Current Loan Size Distribution (A\$,000)

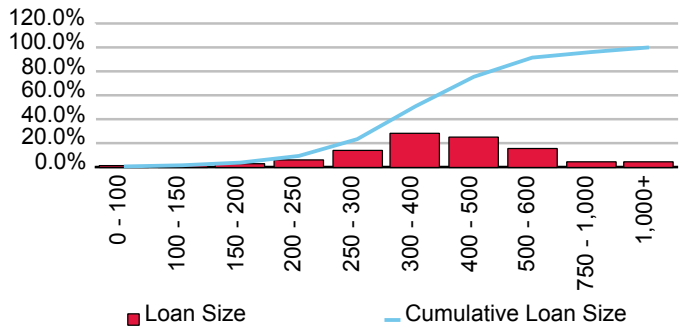

Cumulative Losses

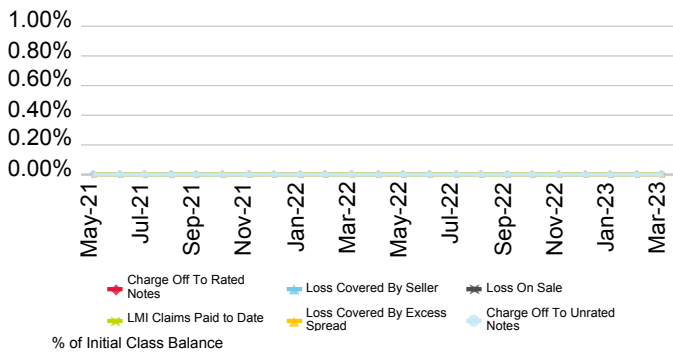

Current Geographic Distribution

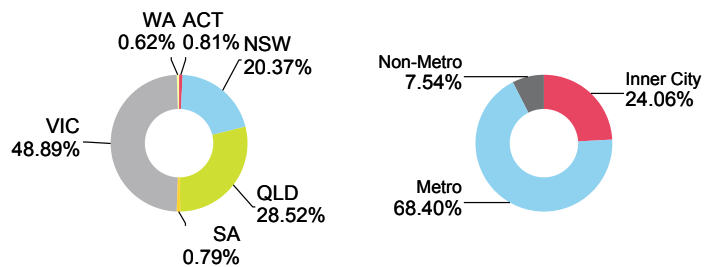

Commonwealth Bank of Australia

First Issue Released	Total # Domestic Issues	Total # Cross Border Issues	# Outstanding	Value Outstanding
29-Oct-97	17	10	12	Mil. A\$ 5,848.06

Loan Pool Arrears Performance vs Prime SPIN

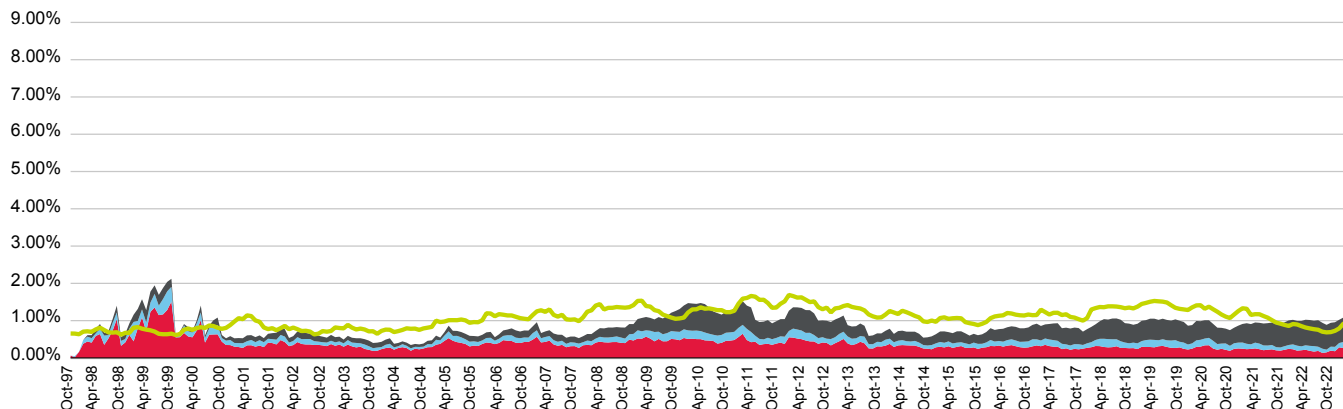

■ 31-60 days
 ■ 61-90 days
 ■ 90+ days
 ■ Prime SPIN

(%)	Apr-22	May-22	Jun-22	Jul-22	Aug-22	Sep-22	Oct-22	Nov-22	Dec-22	Jan-23	Feb-23	Mar-23
31-60 days	0.22	0.19	0.17	0.19	0.13	0.15	0.19	0.18	0.28	0.27	0.26	0.17
61-90 days	0.12	0.13	0.15	0.11	0.11	0.07	0.11	0.12	0.12	0.16	0.14	0.21
90+ days	0.69	0.69	0.68	0.71	0.69	0.67	0.64	0.66	0.62	0.66	0.70	0.67
Total	1.02	1.02	1.00	1.01	0.94	0.89	0.94	0.96	1.02	1.08	1.10	1.05
Prime SPIN	0.81	0.79	0.77	0.75	0.70	0.69	0.69	0.73	0.79	0.92	0.95	0.95

Prepayment & Repayment Rates vs Prime SPPI

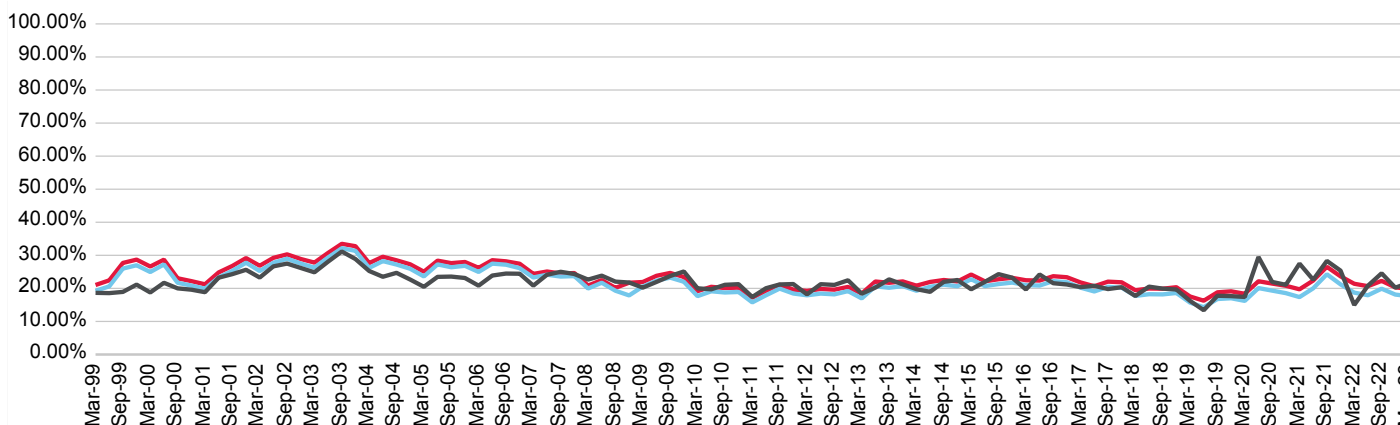

■ Repayment Rates
 ■ Prepayment Rate
 ■ Prime SPPI

(%)	Jun-20	Sep-20	Dec-20	Mar-21	Jun-21	Sep-21	Dec-21	Mar-22	Jun-22	Sep-22	Dec-22	Mar-23
Prepayment	20.09	19.32	18.56	17.37	20.02	24.27	21.21	18.72	17.93	19.90	18.13	17.63
Repayment	22.16	21.45	20.79	19.72	22.37	26.52	23.64	21.40	20.67	22.27	20.30	19.85
Prime SPPI	29.49	21.96	21.08	27.49	22.62	28.31	25.37	14.98	20.81	24.57	20.22	21.69

Medallion Trust Series 2013-2

Originator	Servicer	Servicer Ranking	Outlook
Commonwealth Bank of Australia	Commonwealth Bank of Australia	Not Rated	Not Applicable

Loan Pool Arrears Performance vs SPIN

Arrears Reported on a Scheduled Balance Basis

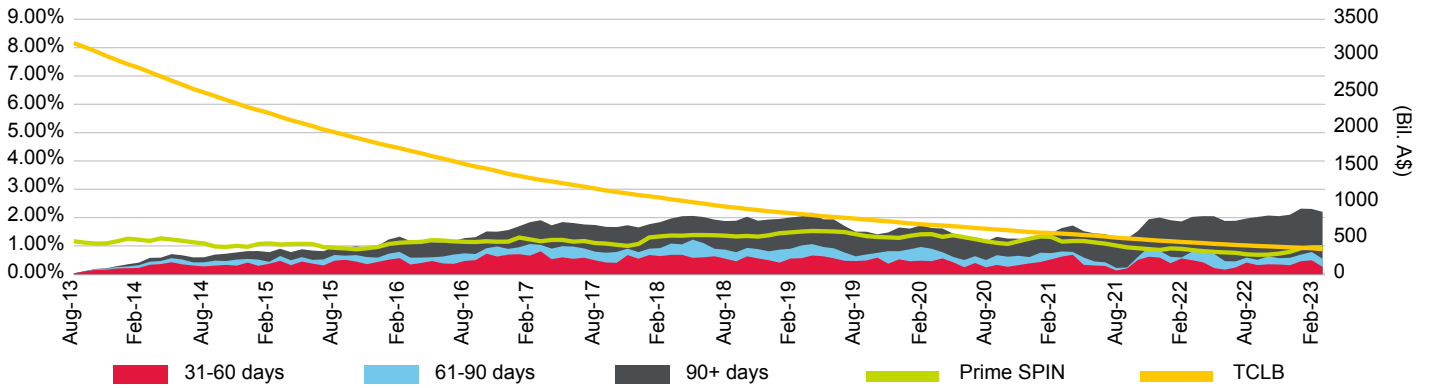

Loan Pool Repayment Trend and Outstanding Security Balance

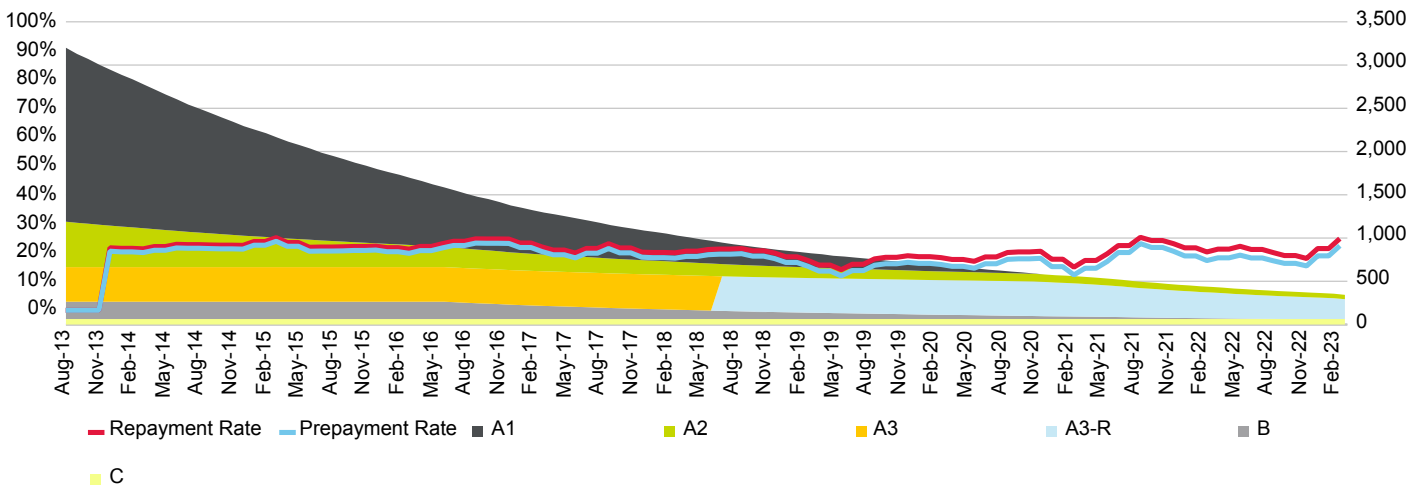

Current Loan To Value Ratio Distribution

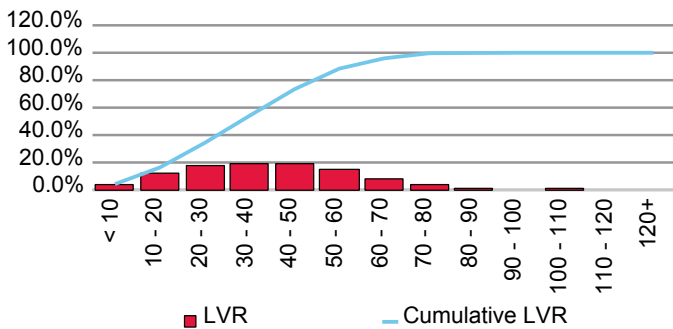

Current Loan Size Distribution (A\$,000)

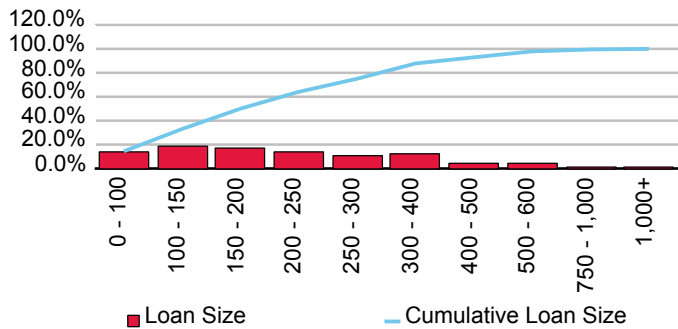

Cumulative Losses

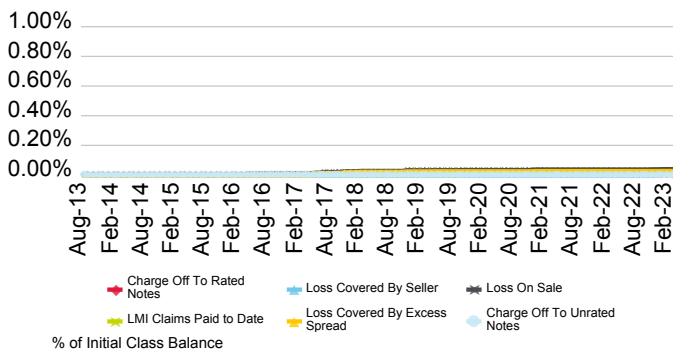

Current Geographic Distribution

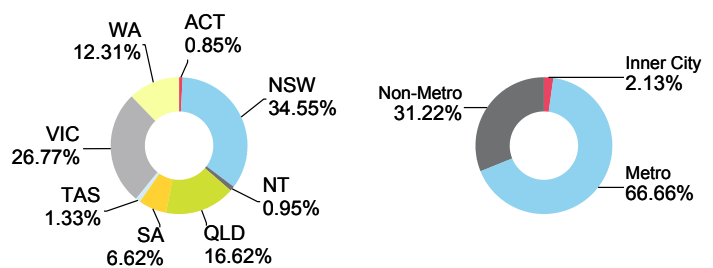

Medallion Trust Series 2014-1

Originator	Servicer	Servicer Ranking	Outlook
Commonwealth Bank of Australia	Commonwealth Bank of Australia	Not Ranked	Not Applicable

Loan Pool Arrears Performance vs SPIN

Arrears Reported on a Scheduled Balance Basis

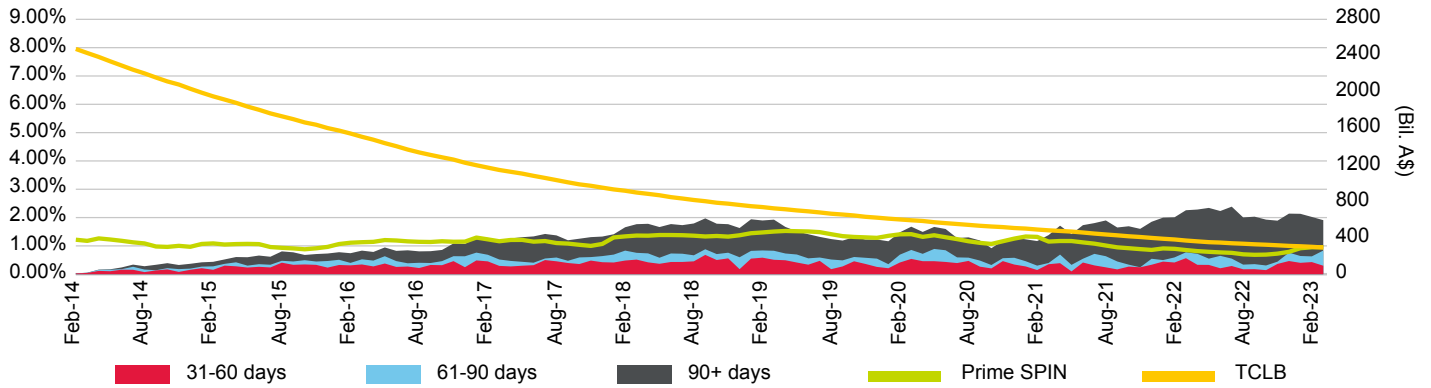

Loan Pool Repayment Trend and Outstanding Security Balance

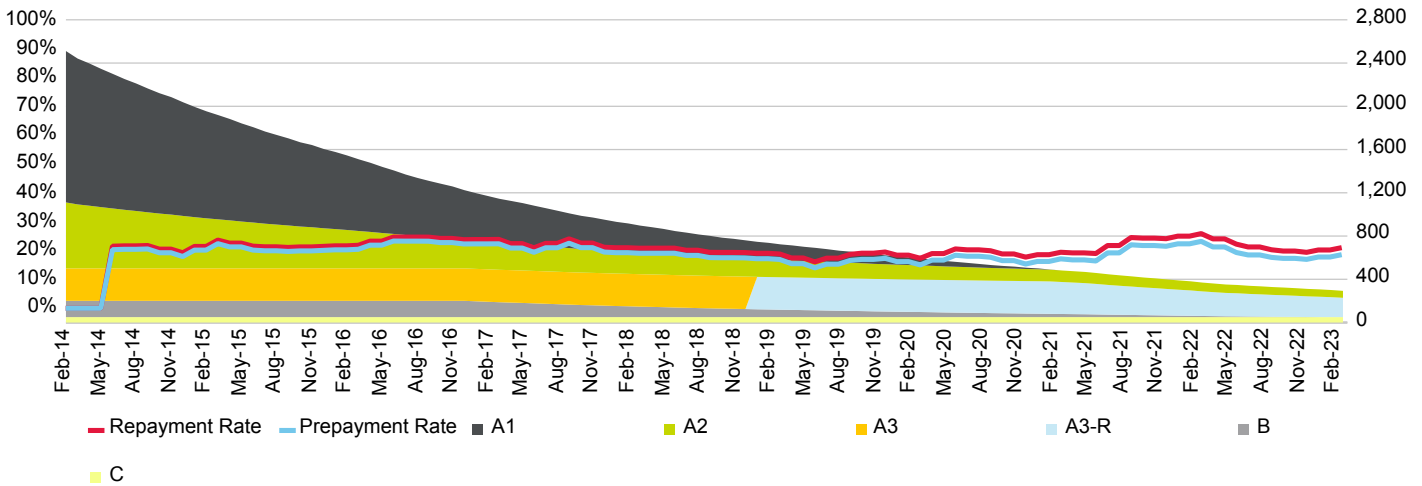

Current Loan To Value Ratio Distribution

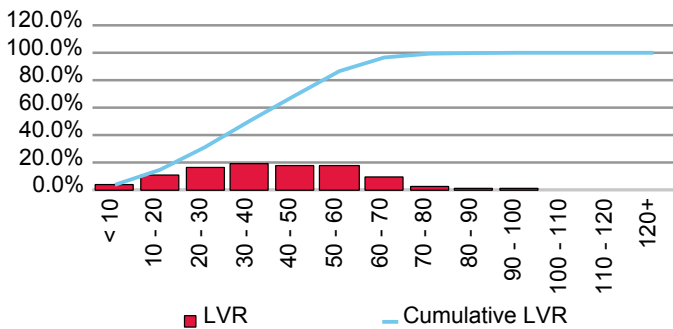

Current Loan Size Distribution (A\$,000)

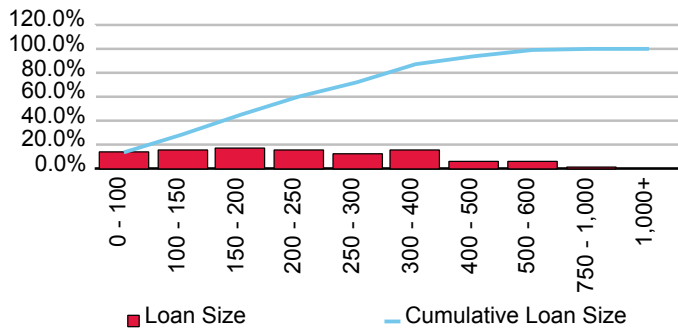

Cumulative Losses

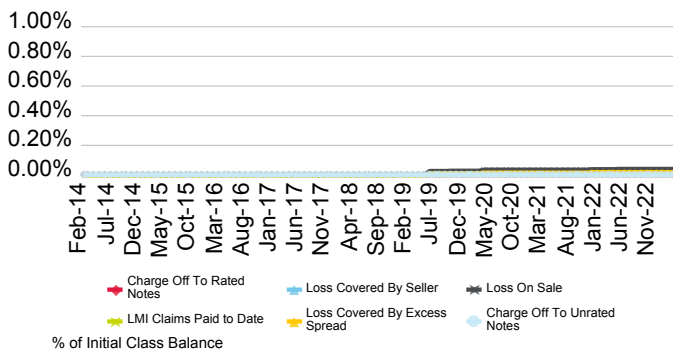

Current Geographic Distribution

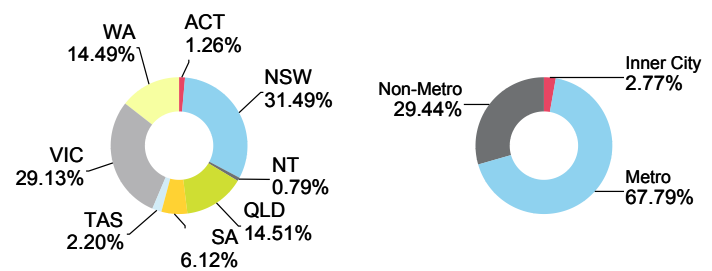

Medallion Trust Series 2014-1P

Originator	Servicer	Servicer Ranking	Outlook
Commonwealth Bank of Australia	Commonwealth Bank of Australia	Not Ranked	Not Applicable

Loan Pool Arrears Performance vs SPIN

Arrears Reported on a Scheduled Balance Basis

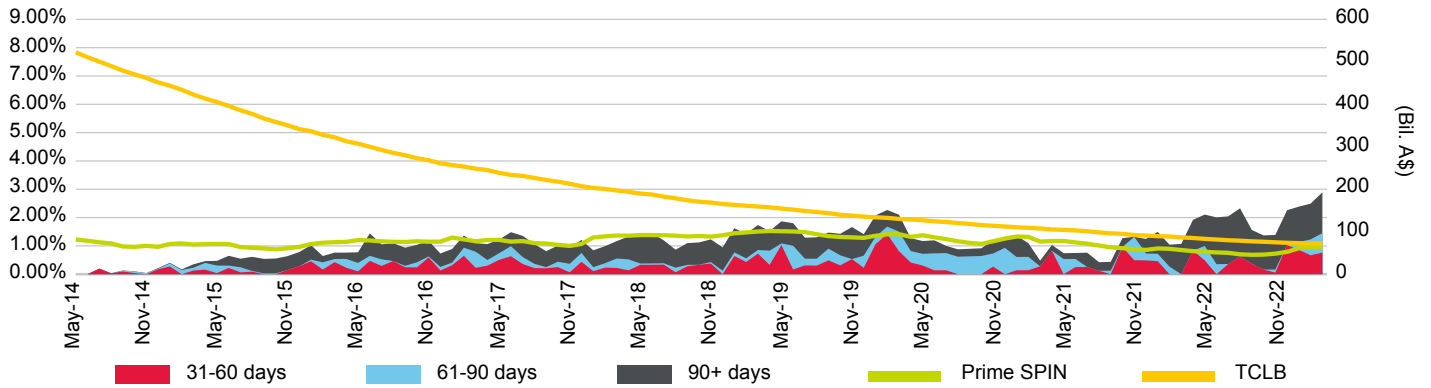

Loan Pool Repayment Trend and Outstanding Security Balance

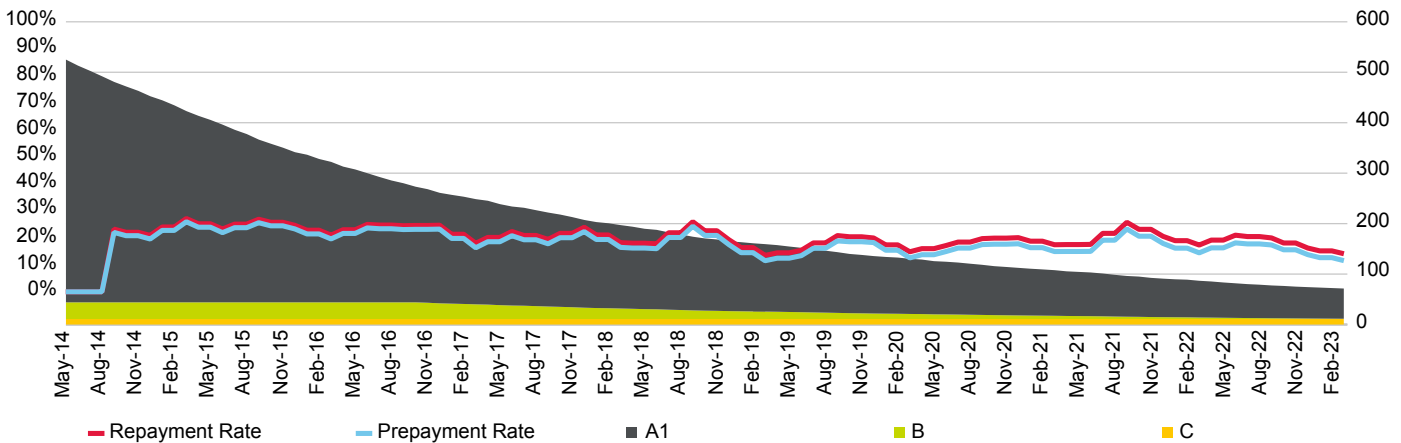

Current Loan To Value Ratio Distribution

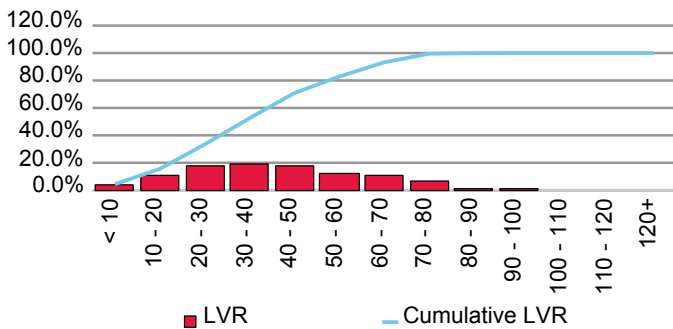

Current Loan Size Distribution (A\$,000)

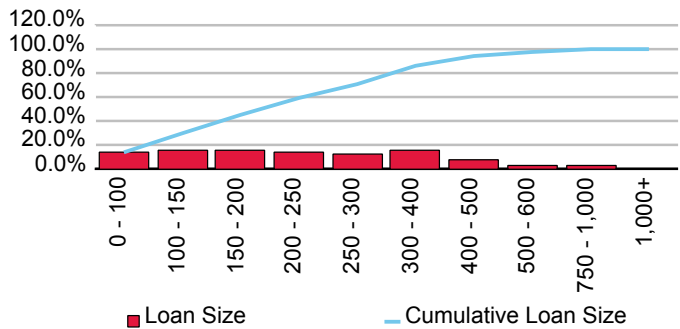

Cumulative Losses

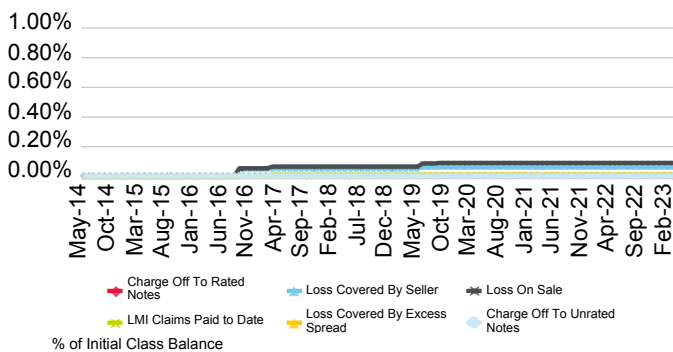

Current Geographic Distribution

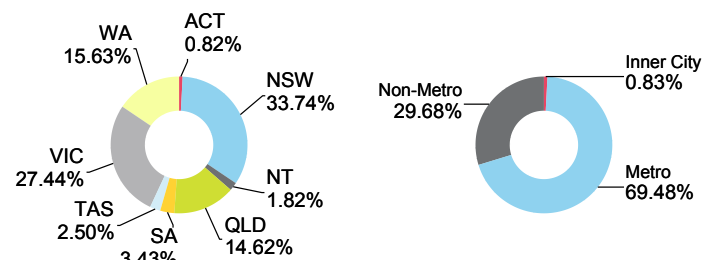

Medallion Trust Series 2014-2

Originator	Servicer	Servicer Ranking	Outlook
Commonwealth Bank of Australia	Commonwealth Bank of Australia	Not Ranked	Not Applicable

Loan Pool Arrears Performance vs SPIN

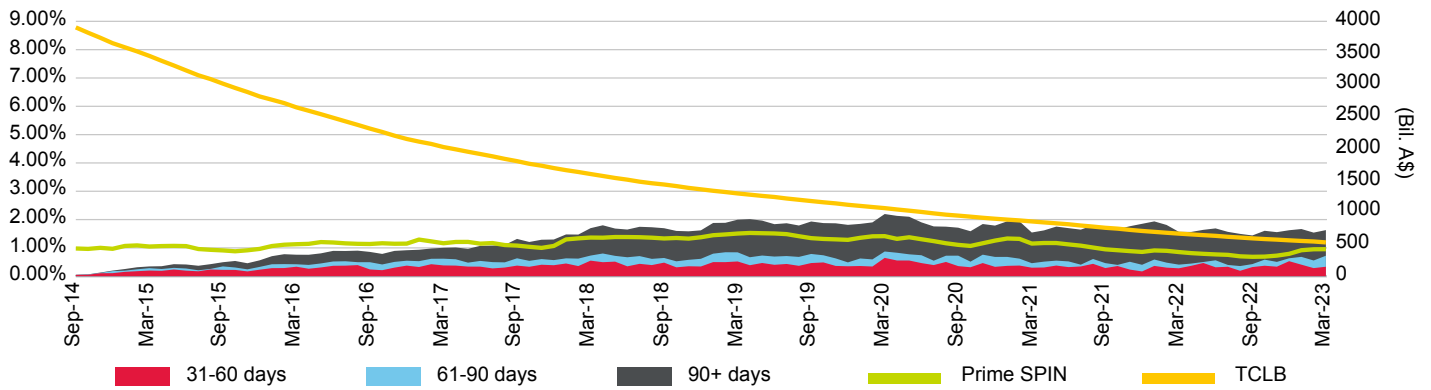

Loan Pool Repayment Trend and Outstanding Security Balance

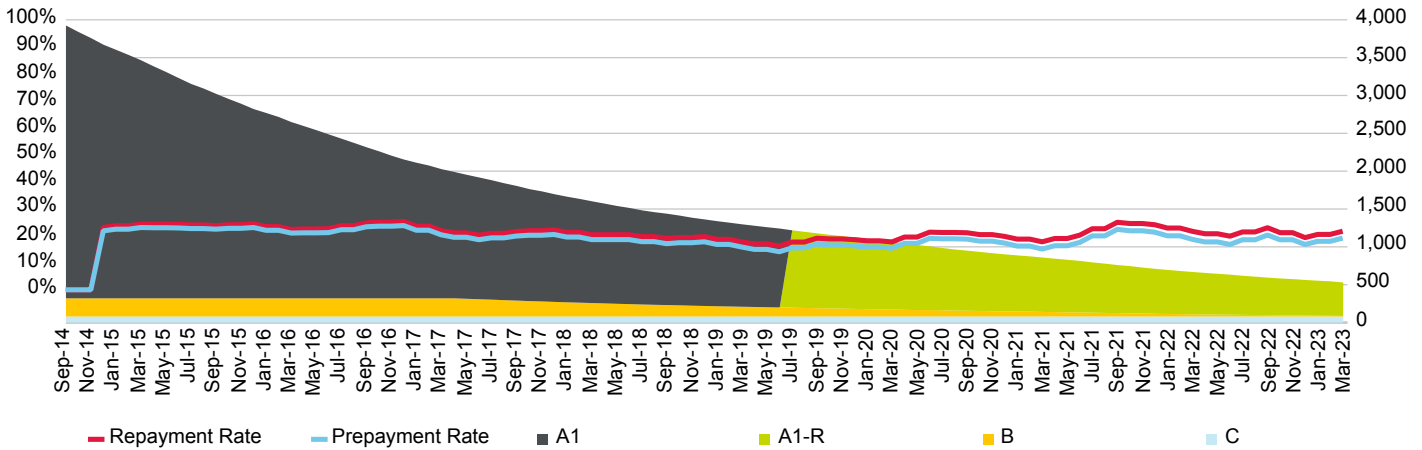

Current Loan To Value Ratio Distribution

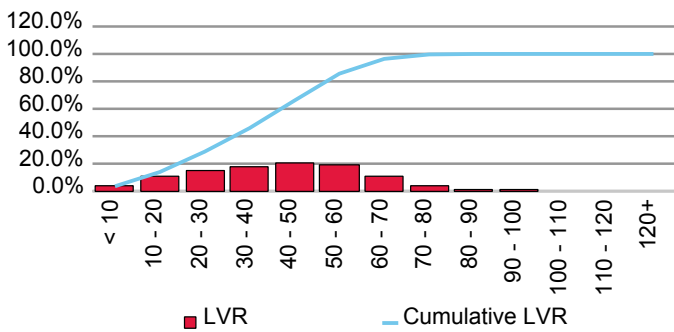

Current Loan Size Distribution (A\$,000)

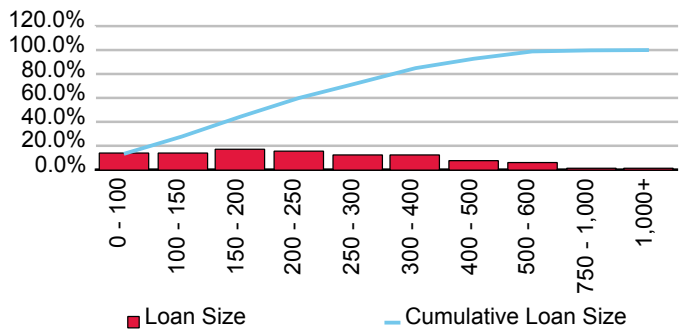

Cumulative Losses

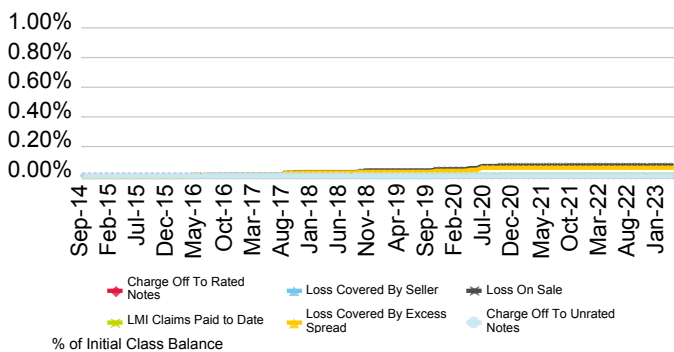

Current Geographic Distribution

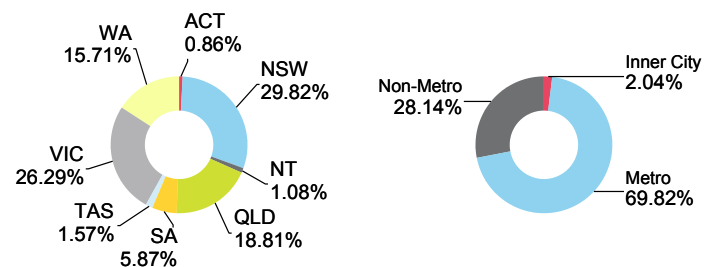

Medallion Trust Series 2015-1

Originator	Servicer	Servicer Ranking	Outlook
Commonwealth Bank of Australia	Commonwealth Bank of Australia	Not Rated	Not Applicable

Loan Pool Arrears Performance vs SPIN

Arrears Reported on a Scheduled Balance Basis

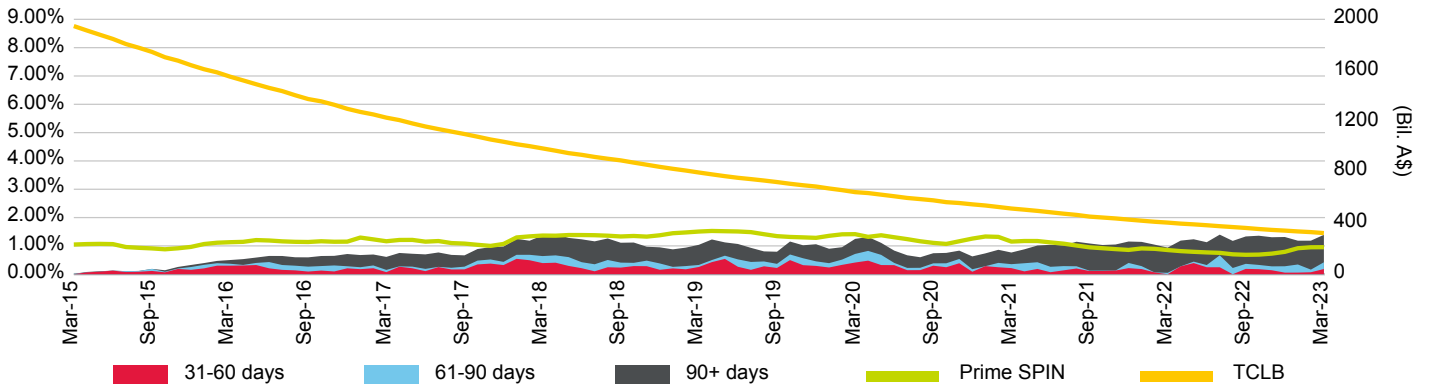

Loan Pool Repayment Trend and Outstanding Security Balance

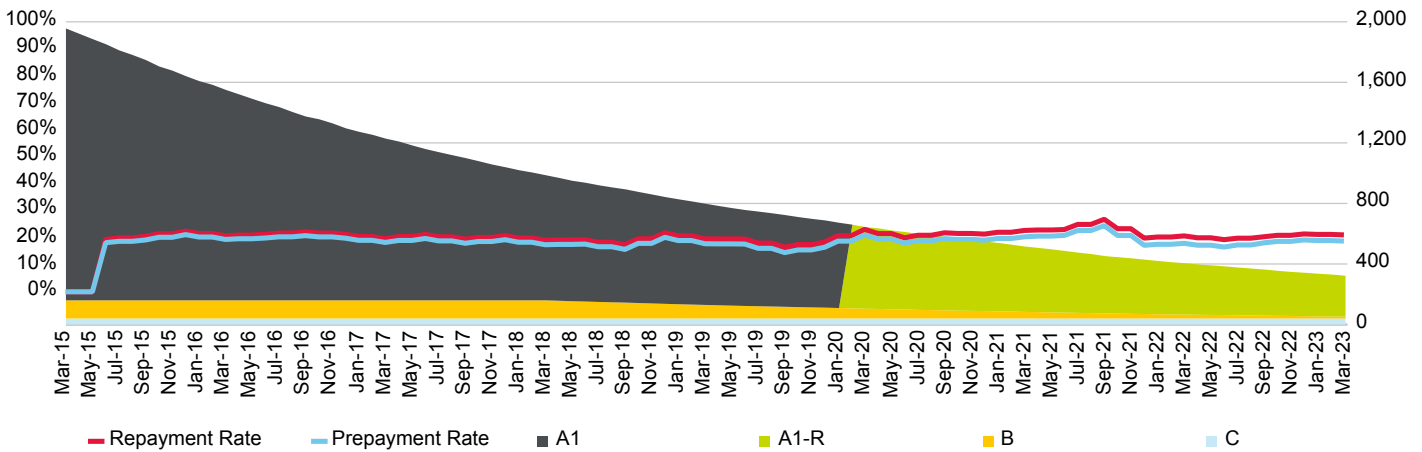

Current Loan To Value Ratio Distribution

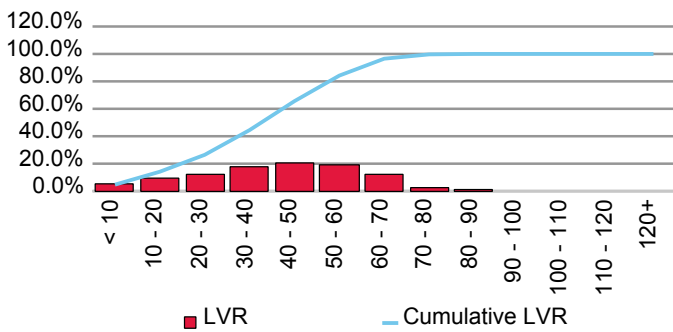

Current Loan Size Distribution (A\$,000)

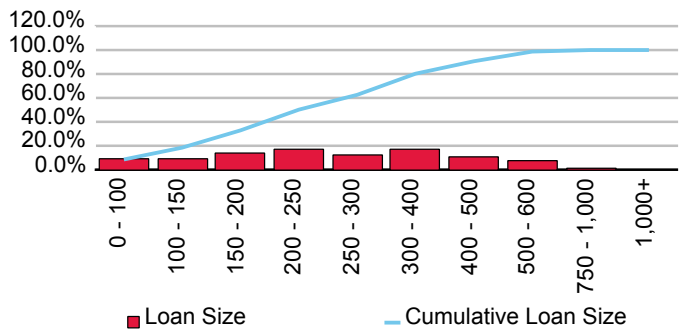

Cumulative Losses

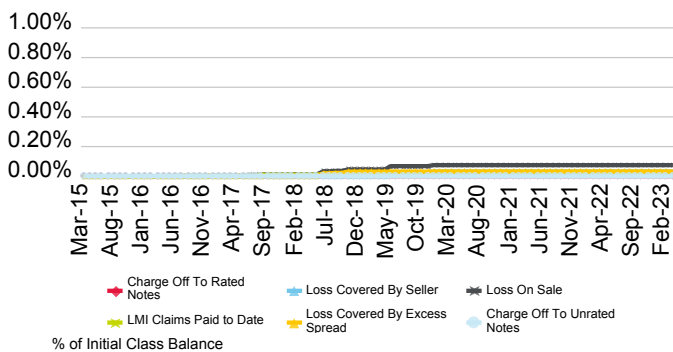

Current Geographic Distribution

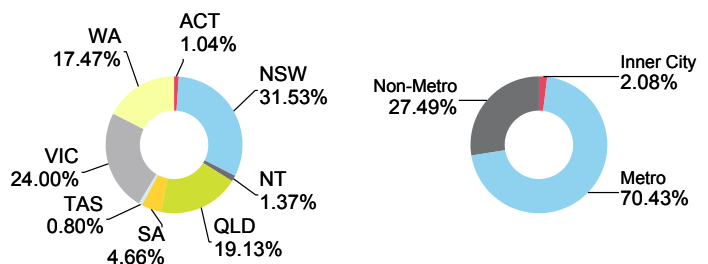

Medallion Trust Series 2015-2

Originator	Servicer	Servicer Ranking	Outlook
Commonwealth Bank of Australia	Commonwealth Bank of Australia	Not Ranked	Not Applicable

Loan Pool Arrears Performance vs SPIN

Arrears Reported on a Scheduled Balance Basis

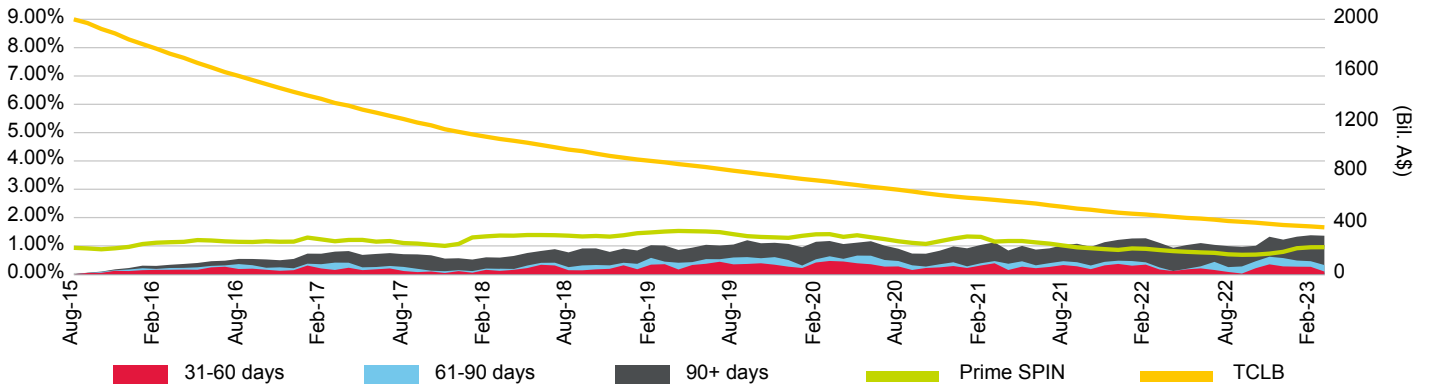

Loan Pool Repayment Trend and Outstanding Security Balance

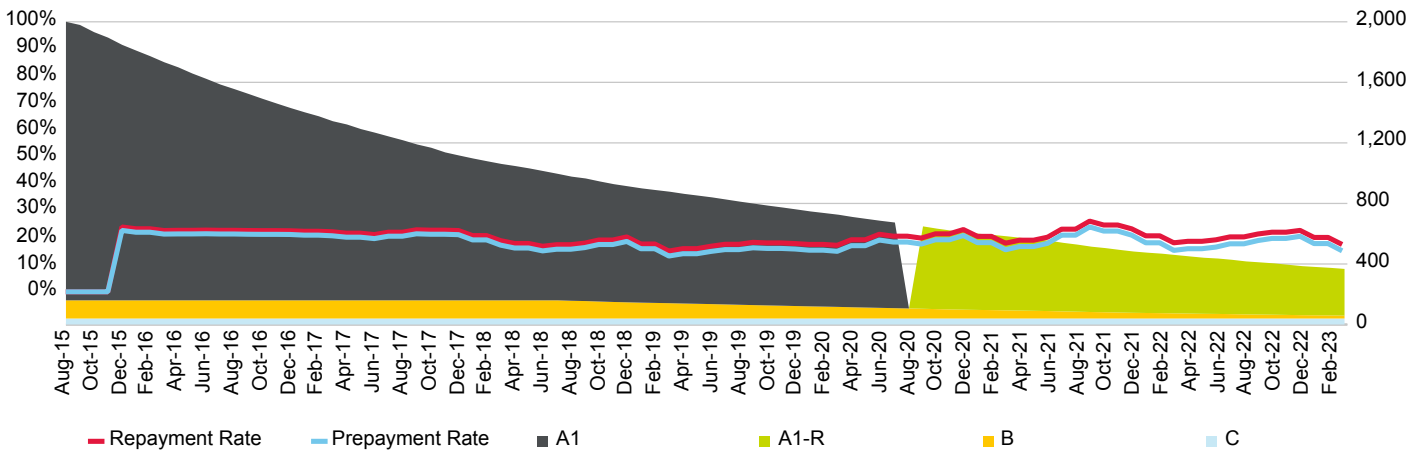

Current Loan To Value Ratio Distribution

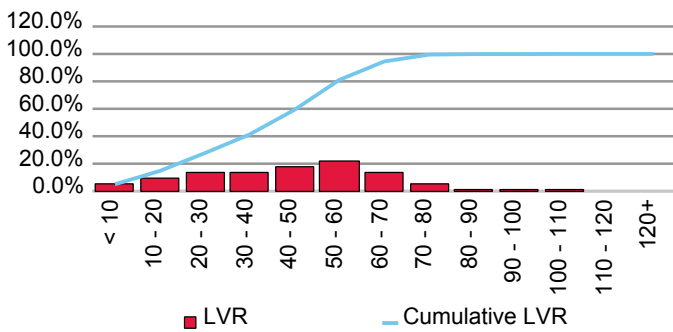

Current Loan Size Distribution (A\$,000)

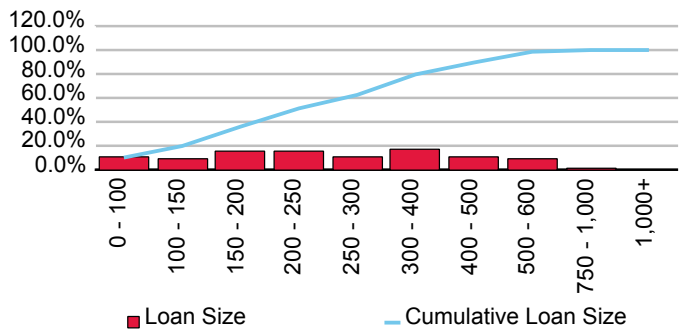

Cumulative Losses

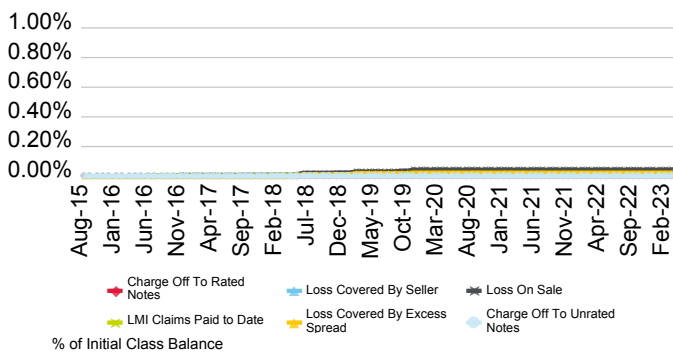

Current Geographic Distribution

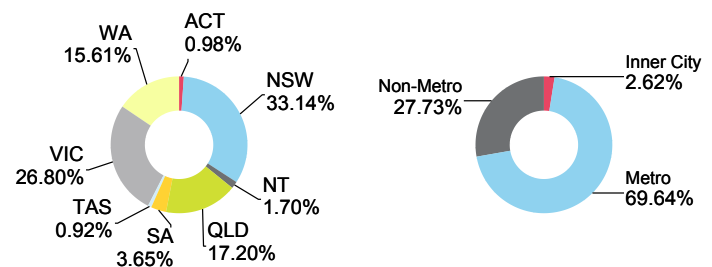

Medallion Trust Series 2016-1

Originator	Servicer	Servicer Ranking	Outlook
Commonwealth Bank of Australia	Commonwealth Bank of Australia	Not Ranked	Not Applicable

Loan Pool Arrears Performance vs SPIN

Arrears Reported on a Scheduled Balance Basis

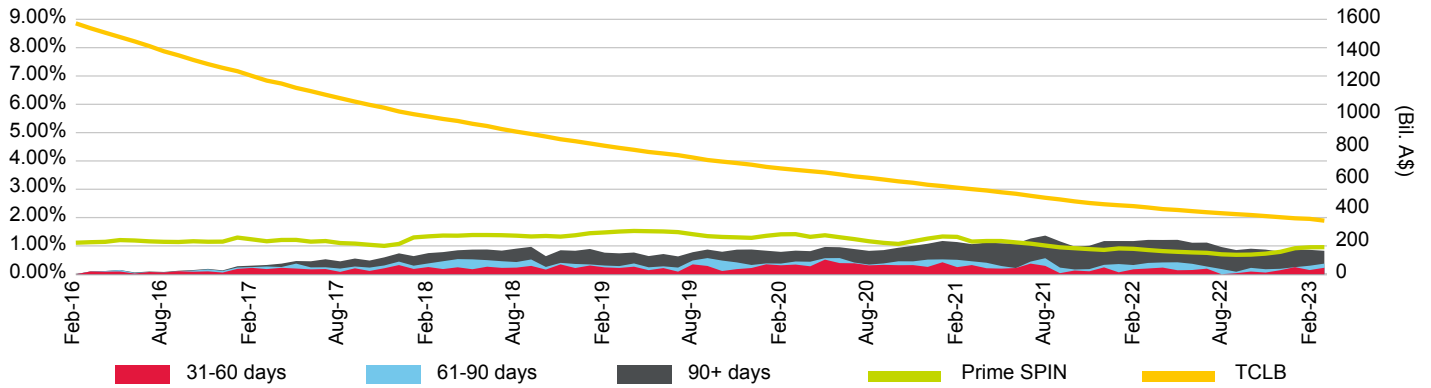

Loan Pool Repayment Trend and Outstanding Security Balance

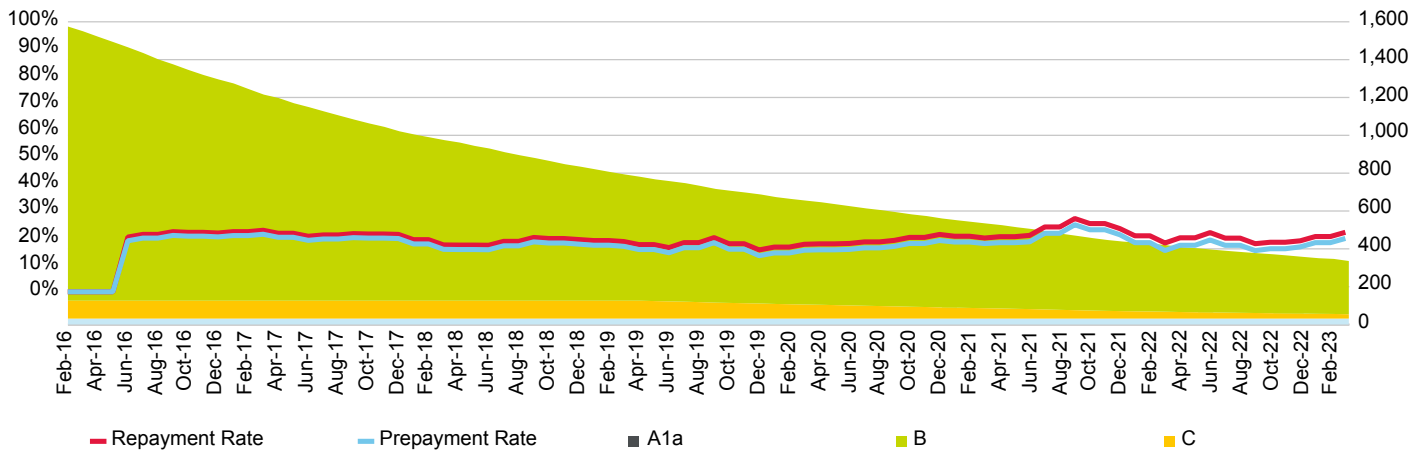

Current Loan To Value Ratio Distribution

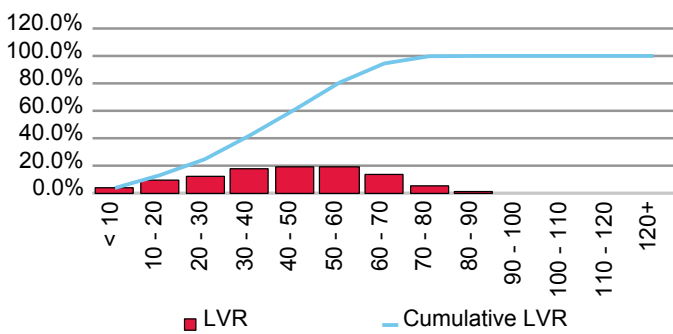

Current Loan Size Distribution (A\$,000)

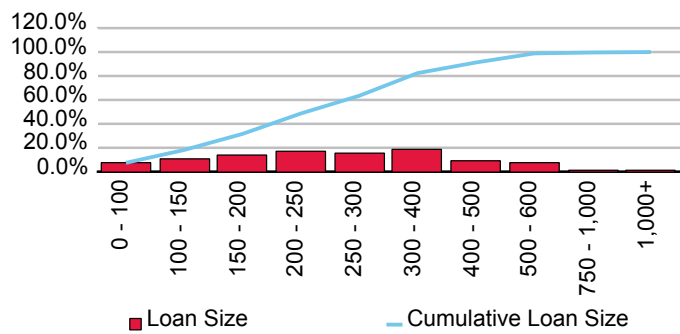

Cumulative Losses

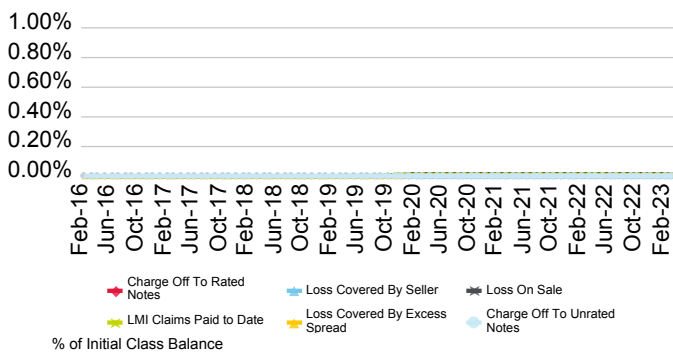

Current Geographic Distribution

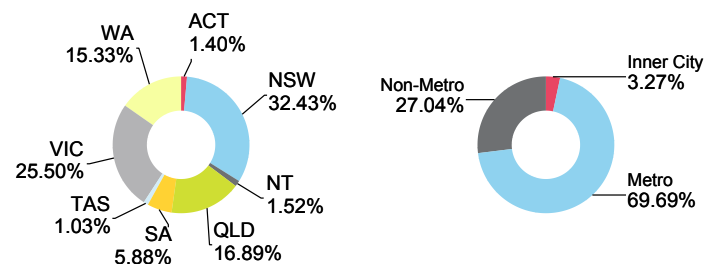

Medallion Trust Series 2016-2

Originator	Servicer	Servicer Ranking	Outlook
Commonwealth Bank of Australia	Commonwealth Bank of Australia	Not Ranked	Not Applicable

Loan Pool Arrears Performance vs SPIN

Arrears Reported on a Scheduled Balance Basis

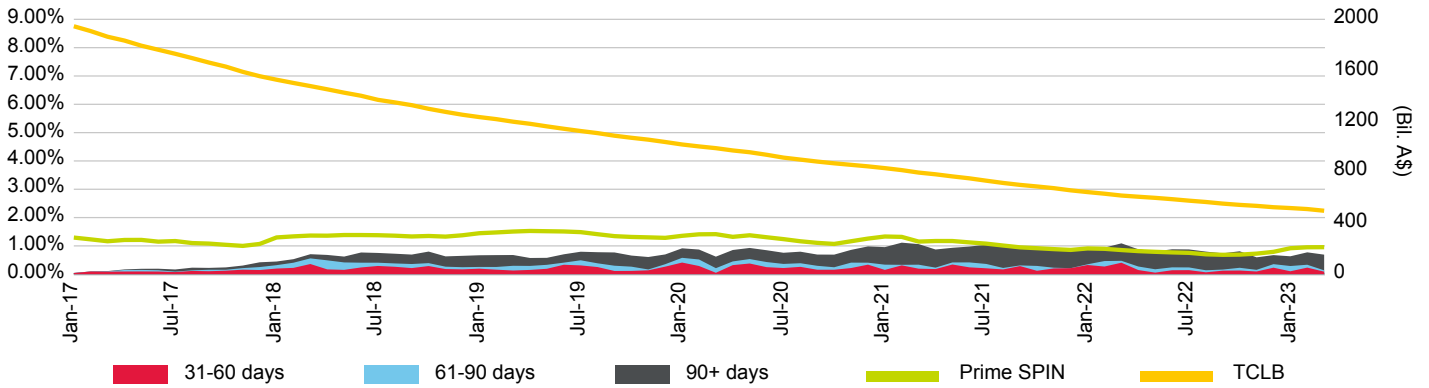

Loan Pool Repayment Trend and Outstanding Security Balance

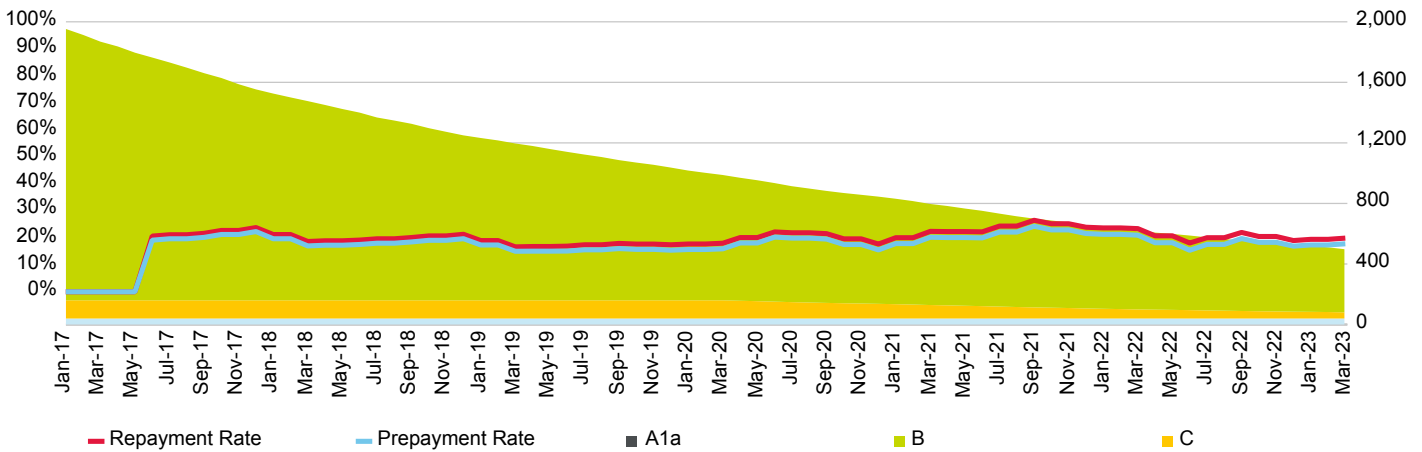

Current Loan To Value Ratio Distribution

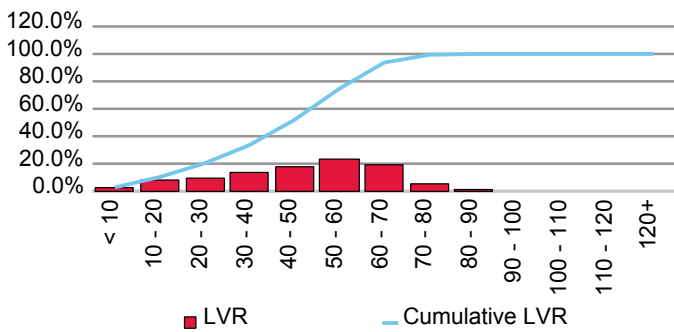

Current Loan Size Distribution (A\$,000)

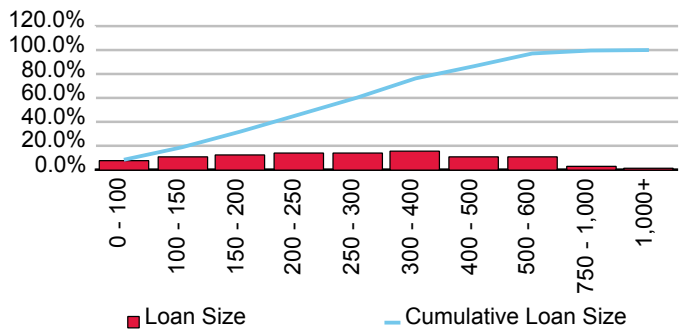

Cumulative Losses

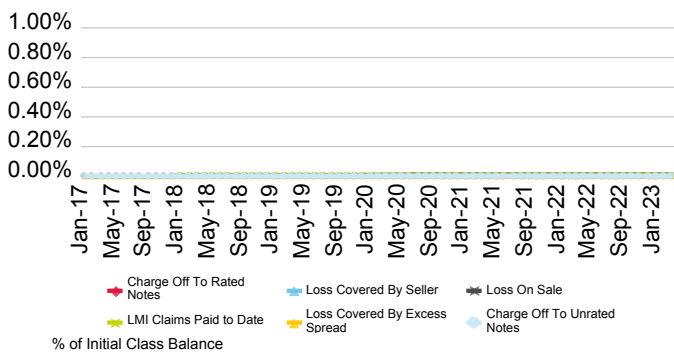

Current Geographic Distribution

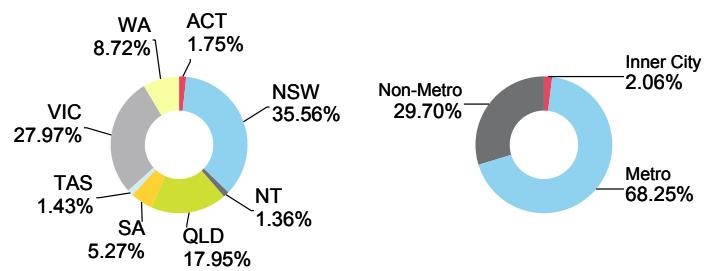

Medallion Trust Series 2017-1

Originator	Servicer	Servicer Ranking	Outlook
Commonwealth Bank of Australia	Commonwealth Bank of Australia	Not Rated	Not Applicable

Loan Pool Arrears Performance vs SPIN

Arrears Reported on a Scheduled Balance Basis

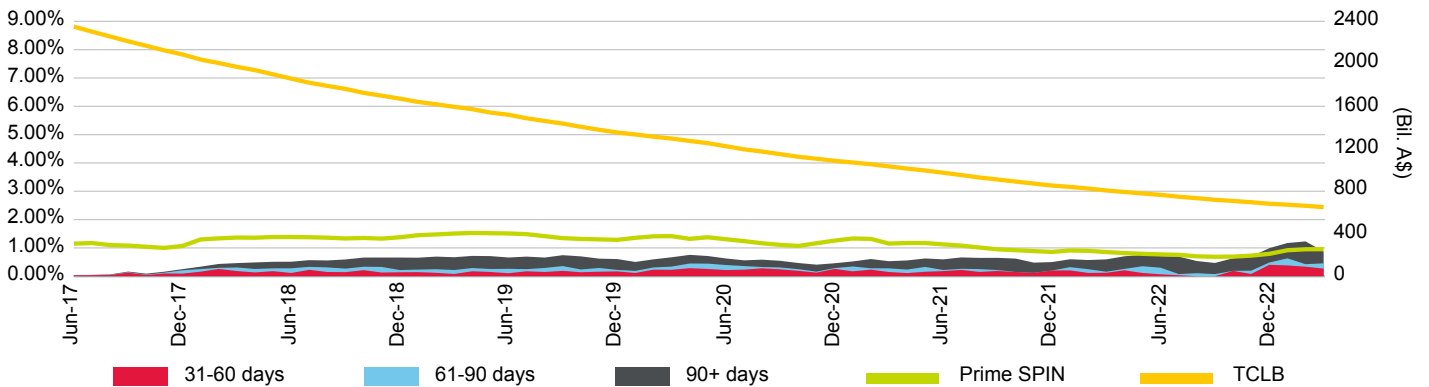

Loan Pool Repayment Trend and Outstanding Security Balance

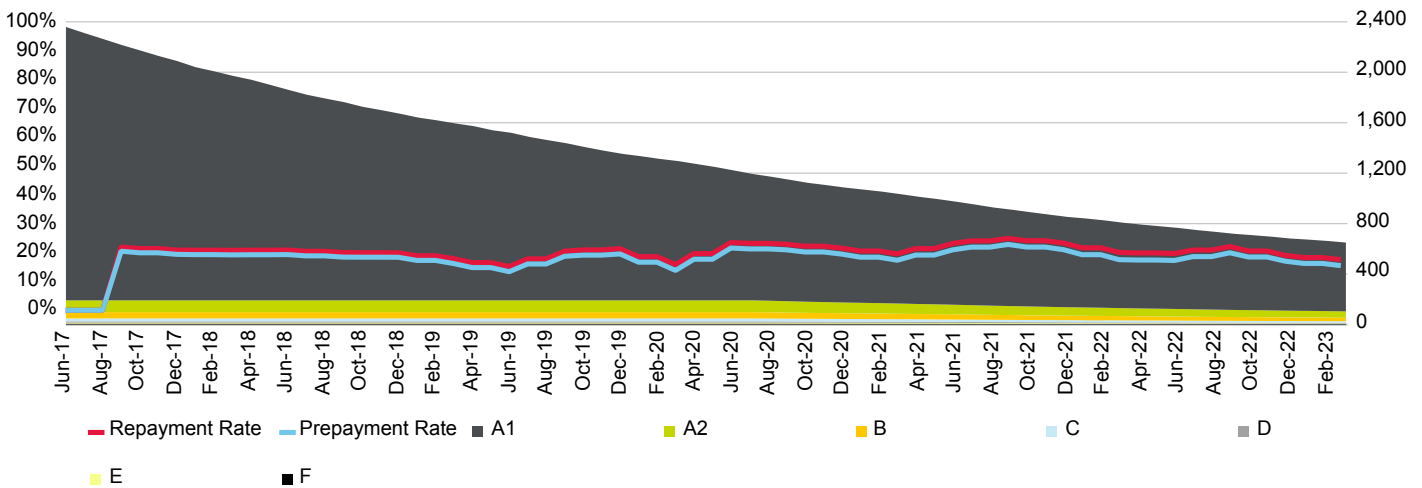

Current Loan To Value Ratio Distribution

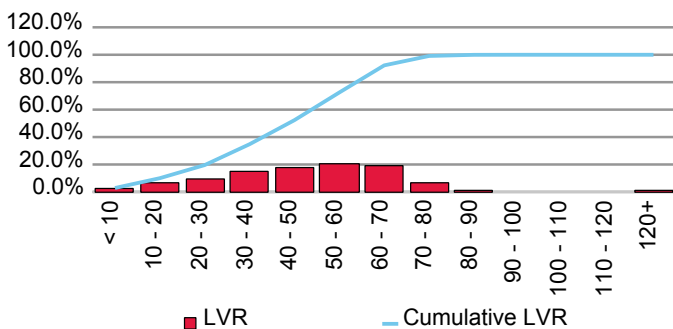

Current Loan Size Distribution (A\$,000)

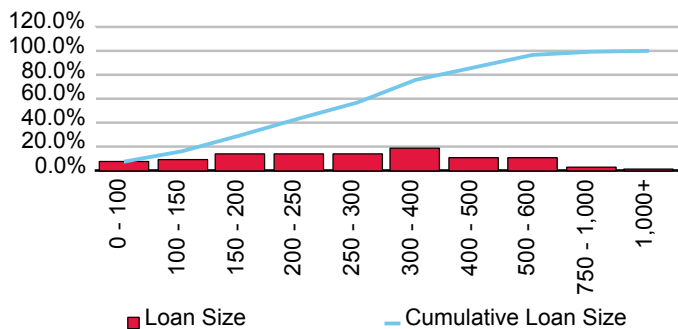

Cumulative Losses

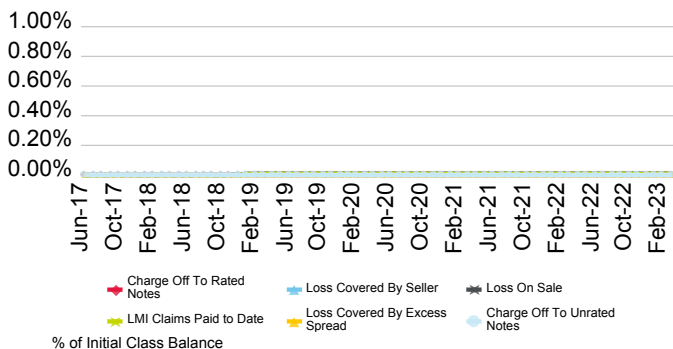

Current Geographic Distribution

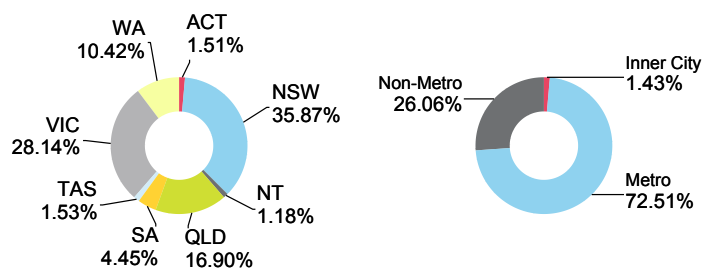

Medallion Trust Series 2017-2

Originator	Servicer	Servicer Ranking	Outlook
Commonwealth Bank of Australia	Commonwealth Bank of Australia	Not Rated	Not Applicable

Loan Pool Arrears Performance vs SPIN

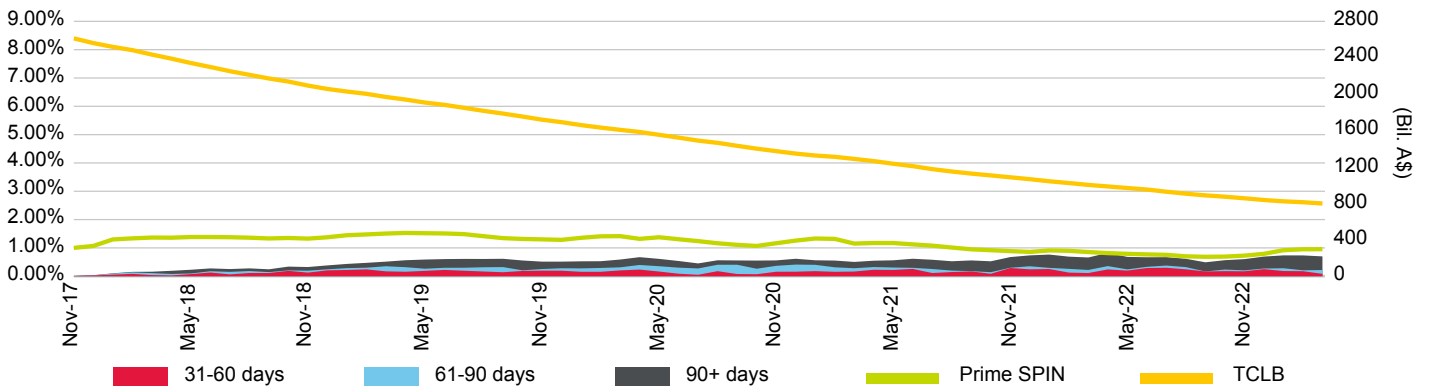

Loan Pool Repayment Trend and Outstanding Security Balance

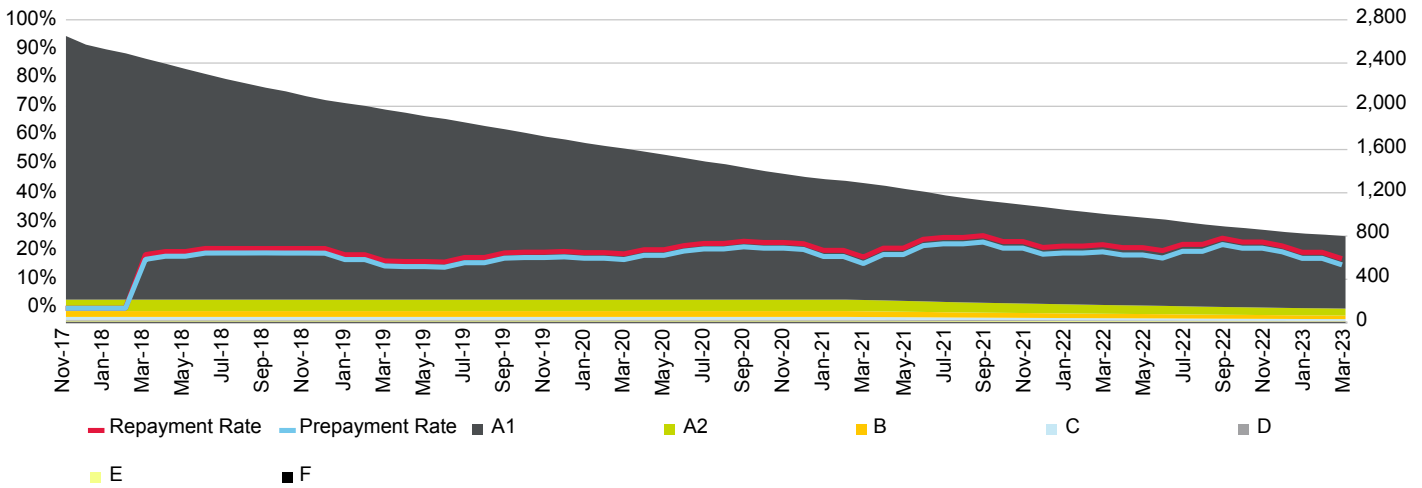

Current Loan To Value Ratio Distribution

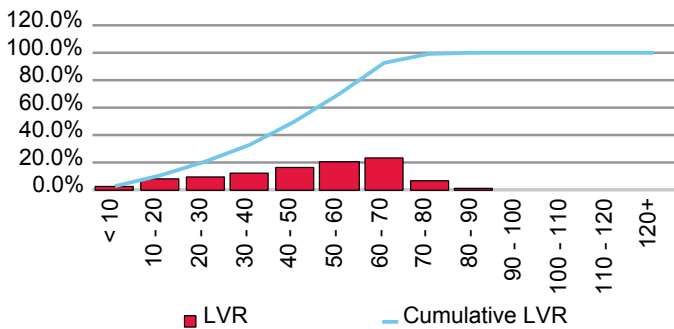

Current Loan Size Distribution (A\$,000)

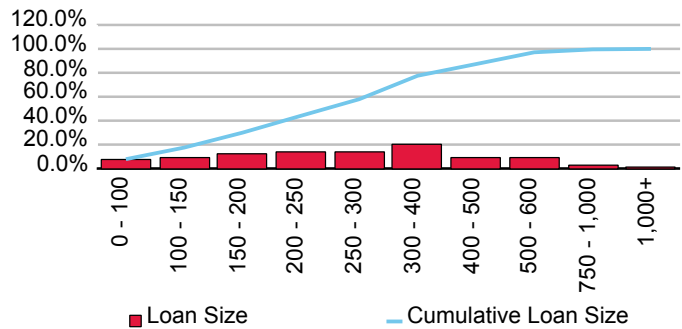

Cumulative Losses

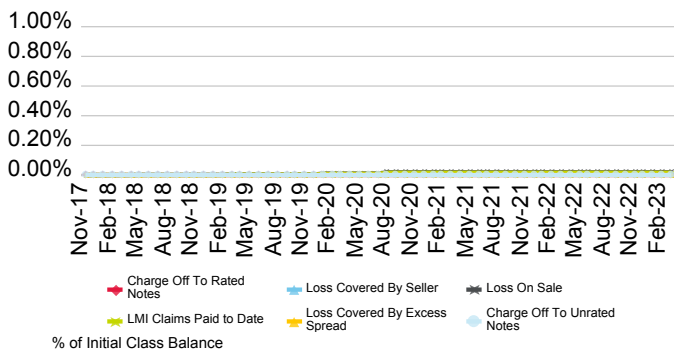

Current Geographic Distribution

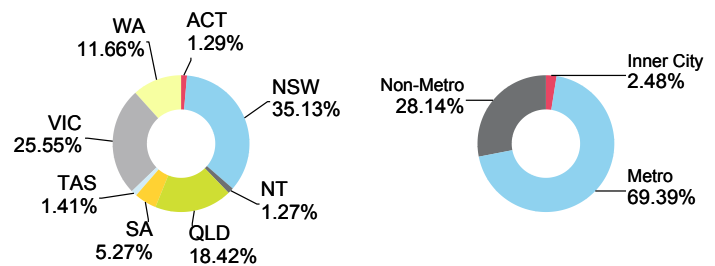

Medallion Trust Series 2019-1

Originator	Servicer	Servicer Ranking	Outlook
Commonwealth Bank of Australia	Commonwealth Bank of Australia	Not Rated	Not Applicable

Loan Pool Arrears Performance vs SPIN

Arrears Reported on a Scheduled Balance Basis

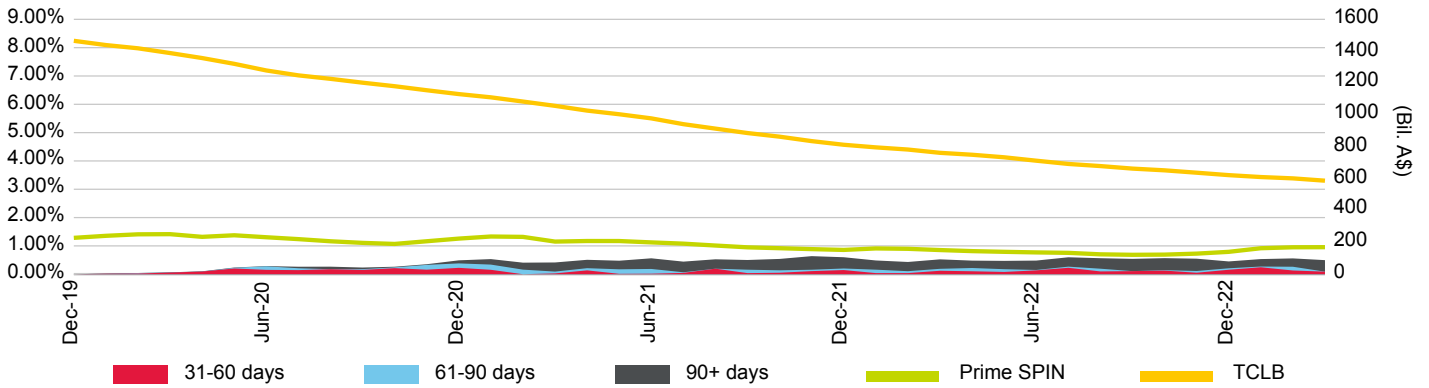

Loan Pool Repayment Trend and Outstanding Security Balance

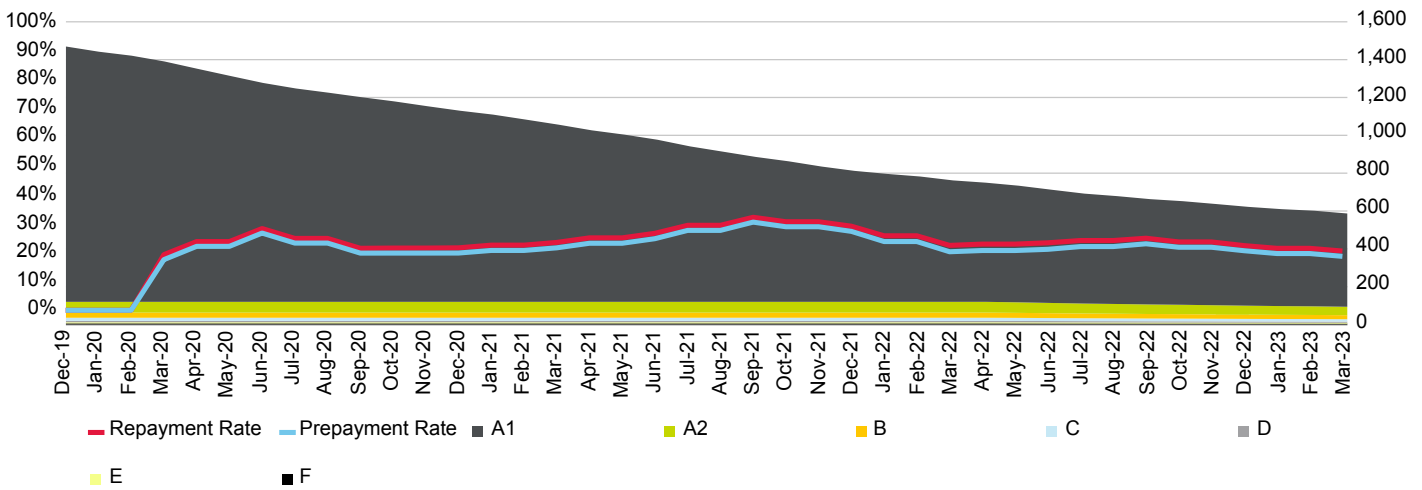

Current Loan To Value Ratio Distribution

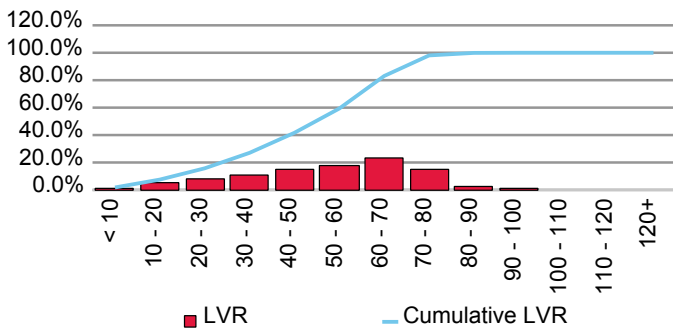

Current Loan Size Distribution (A\$,000)

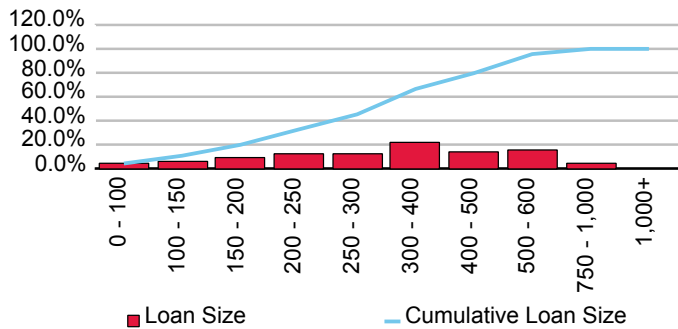

Cumulative Losses

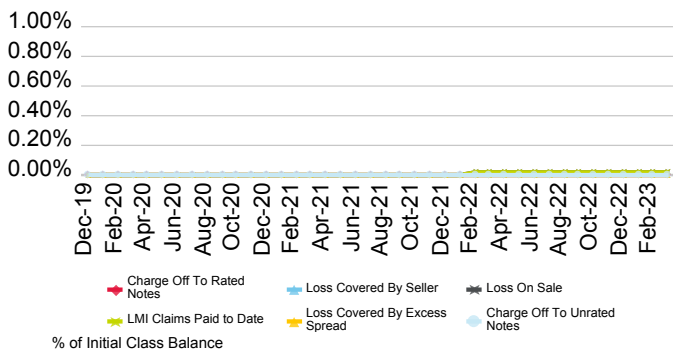

Current Geographic Distribution

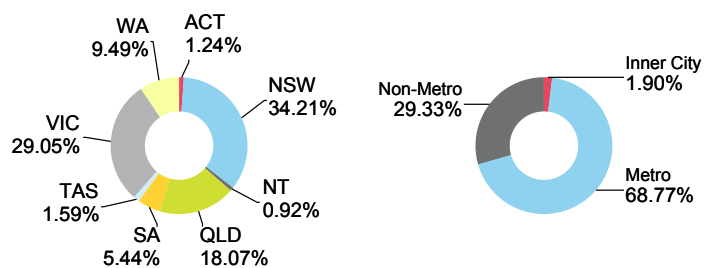

Credit Union Australia Ltd.

First Issue Released	Total # Domestic Issues	Total # Cross Border Issues	# Outstanding	Value Outstanding
12-Sep-02	12	1	5	Mil. A\$ 986.39

Loan Pool Arrears Performance vs Prime SPIN

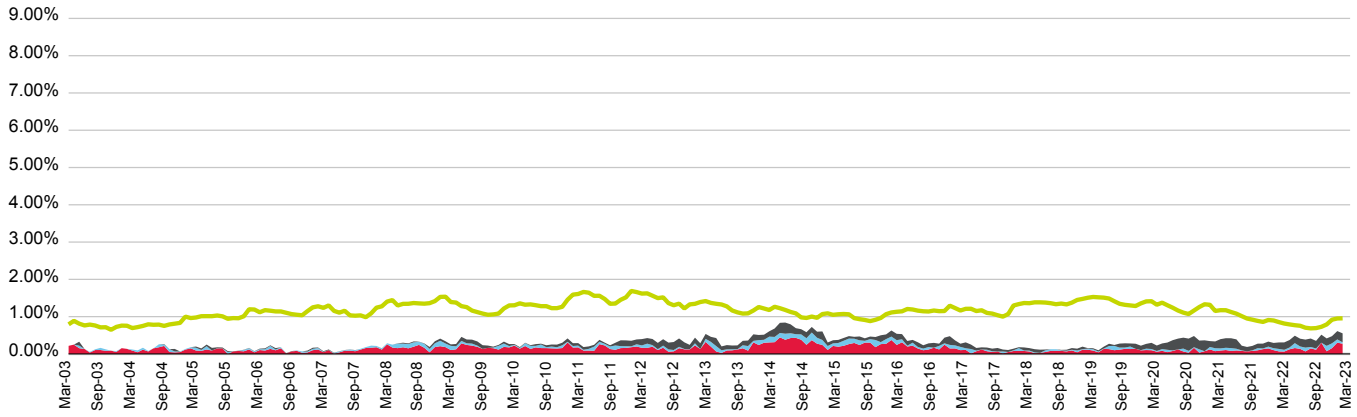

■ 31-60 days
 ■ 61-90 days
 ■ 90+ days
 ■ Prime SPIN

(%)	Apr-22	May-22	Jun-22	Jul-22	Aug-22	Sep-22	Oct-22	Nov-22	Dec-22	Jan-23	Feb-23	Mar-23
31-60 days	0.06	0.12	0.16	0.14	0.07	0.15	0.11	0.30	0.07	0.16	0.30	0.27
61-90 days	0.05	0.05	0.13	0.06	0.10	0.04	0.03	0.00	0.15	0.13	0.09	0.04
90+ days	0.20	0.20	0.20	0.21	0.21	0.23	0.20	0.22	0.20	0.19	0.22	0.24
Total	0.31	0.37	0.49	0.41	0.38	0.41	0.35	0.52	0.41	0.48	0.61	0.55
Prime SPIN	0.81	0.79	0.77	0.75	0.70	0.69	0.69	0.73	0.79	0.92	0.95	0.95

Prepayment & Repayment Rates vs Prime SPPI

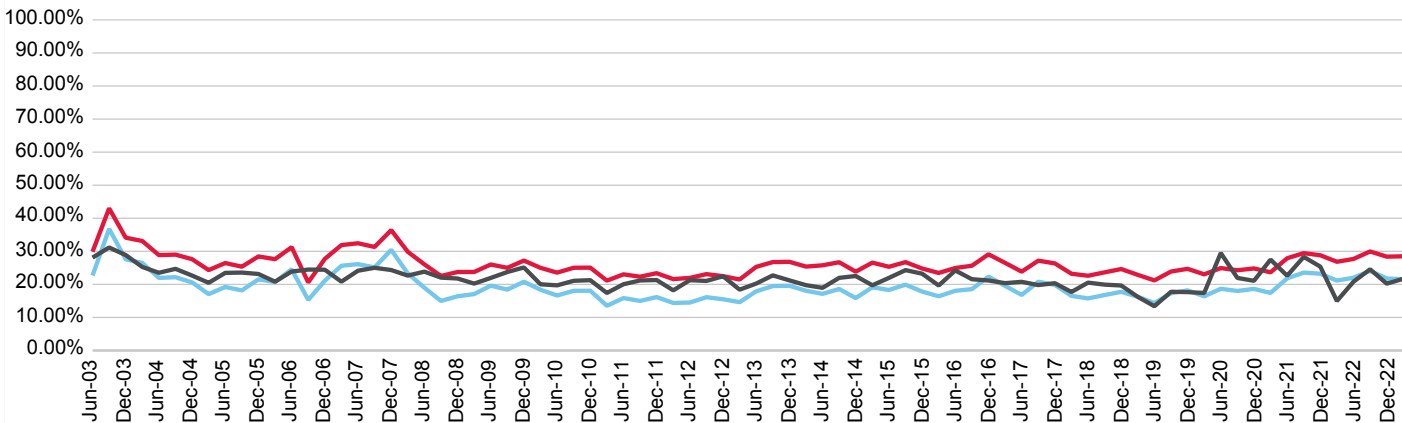

■ Repayment Rates
 ■ Prepayment Rate
 ■ Prime SPPI

(%)	Jun-20	Sep-20	Dec-20	Mar-21	Jun-21	Sep-21	Dec-21	Mar-22	Jun-22	Sep-22	Dec-22	Mar-23
Prepayment	18.66	18.02	18.63	17.42	21.84	23.56	23.23	21.16	22.01	24.09	21.77	21.57
Repayment	24.94	24.27	24.82	23.65	27.90	29.45	28.80	26.84	27.69	29.96	28.39	28.50
Prime SPPI	29.49	21.96	21.08	27.49	22.62	28.31	25.37	14.98	20.81	24.57	20.22	21.69

Series 2013-1 Harvey Trust

Originator	Servicer	Servicer Ranking	Outlook
Credit Union Australia Ltd.	Credit Union Australia Ltd.	Not Ranked	Not Applicable

Loan Pool Arrears Performance vs SPIN

Arrears Reported on a Scheduled Balance Basis

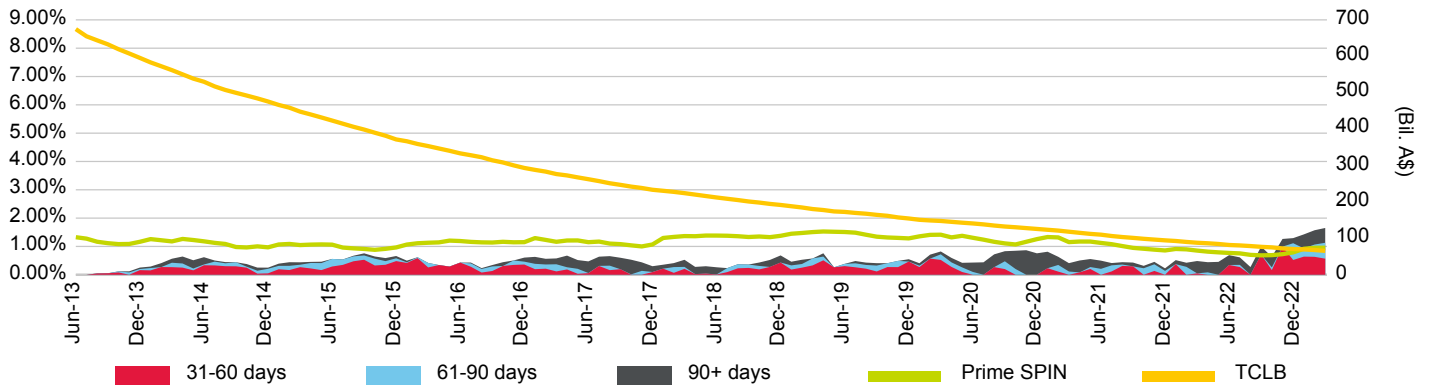

Loan Pool Repayment Trend and Outstanding Security Balance

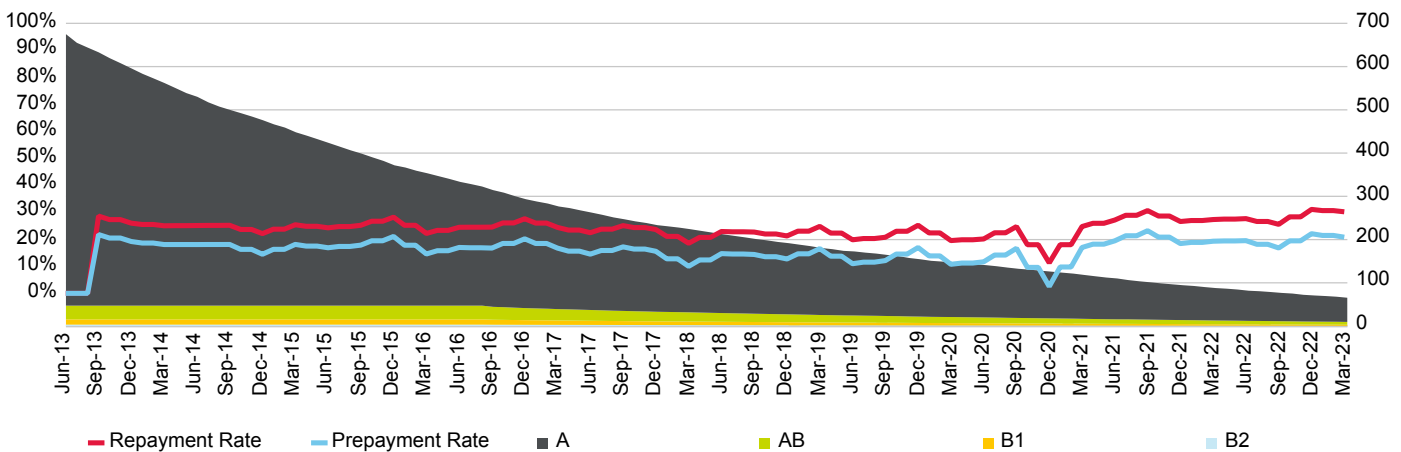

Current Loan To Value Ratio Distribution

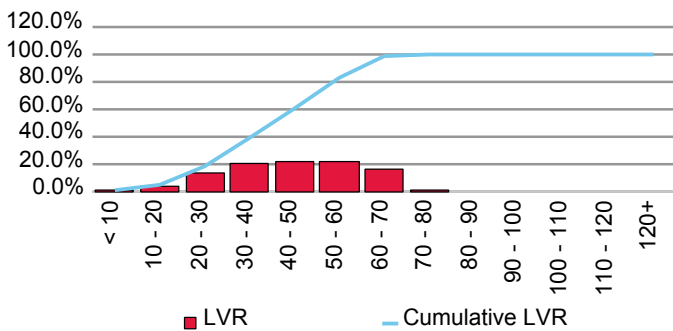

Current Loan Size Distribution (A\$,000)

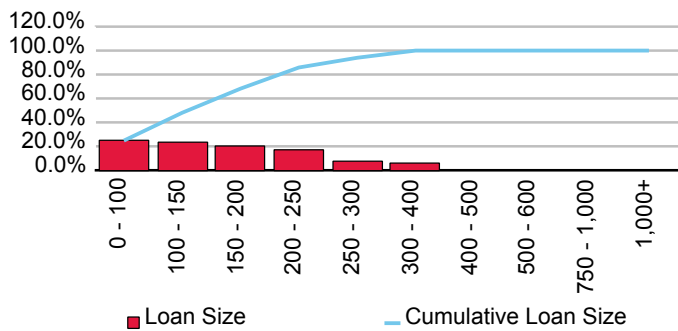

Cumulative Losses

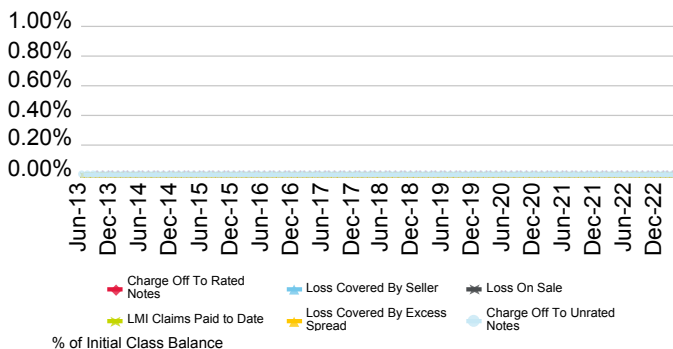

Current Geographic Distribution

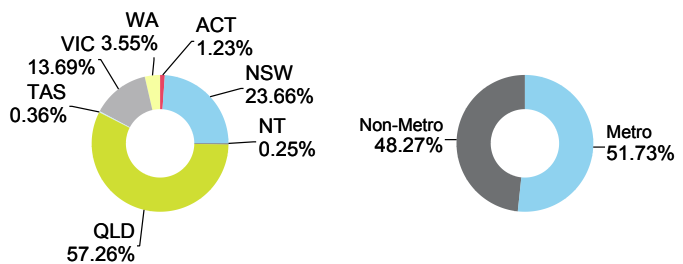

Series 2015-1 Harvey Trust

Originator	Servicer	Servicer Ranking	Outlook
Credit Union Australia Ltd.	Credit Union Australia Ltd.	Not Rated	Not Applicable

Loan Pool Arrears Performance vs SPIN

Arrears Reported on a Scheduled Balance Basis

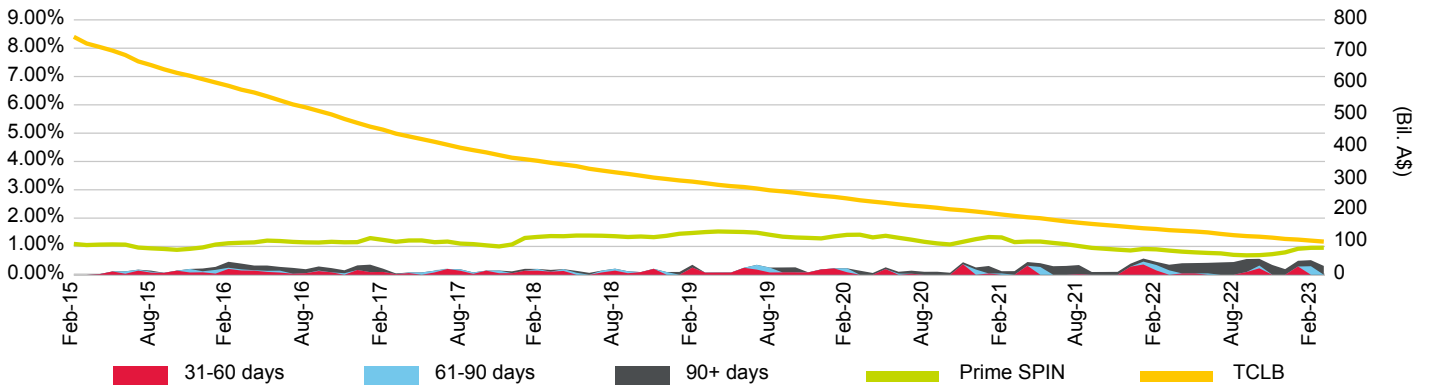

Loan Pool Repayment Trend and Outstanding Security Balance

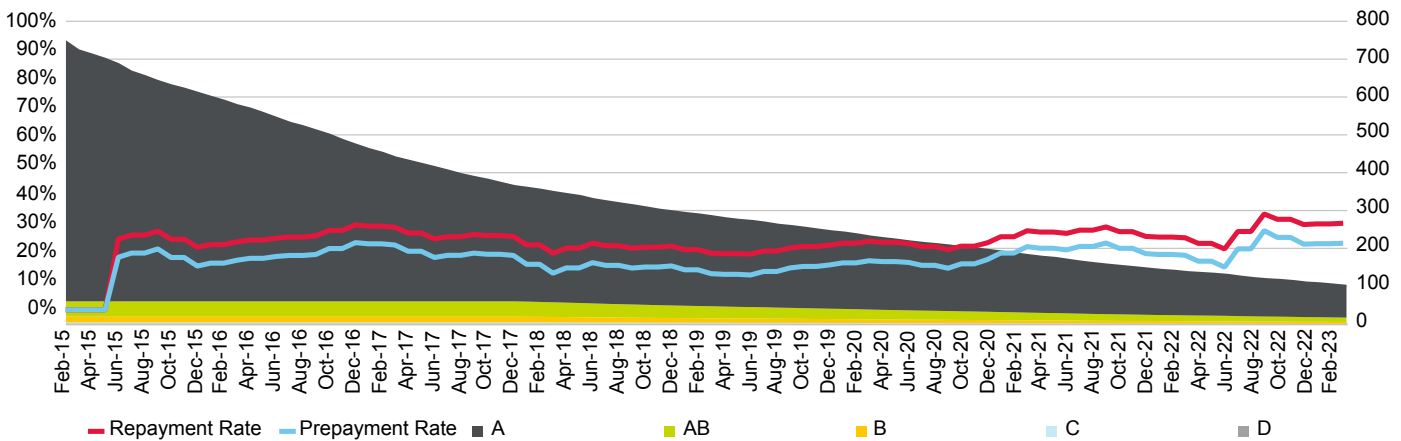

Current Loan To Value Ratio Distribution

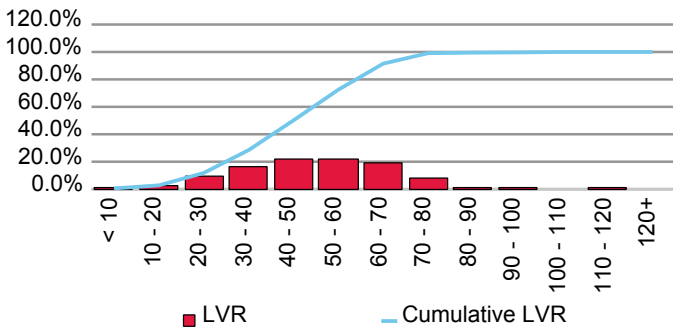

Current Loan Size Distribution (A\$,000)

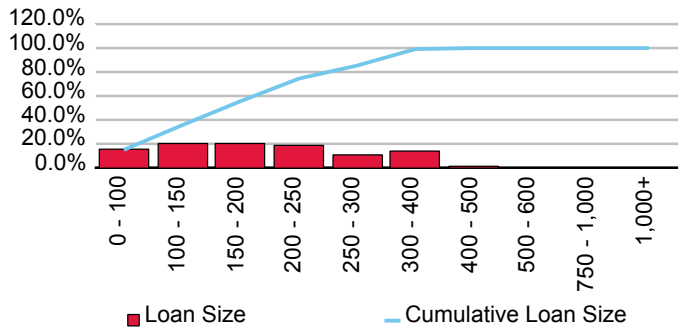

Cumulative Losses

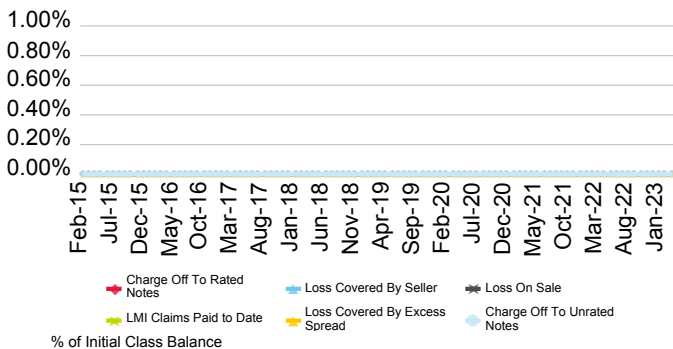

Current Geographic Distribution

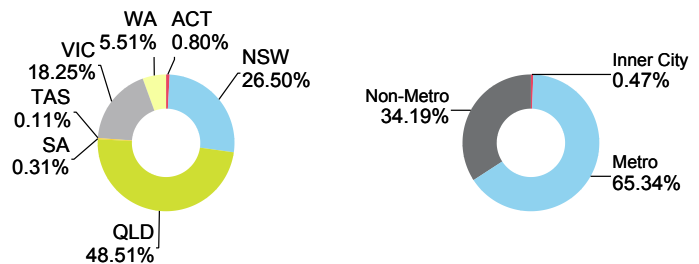

Series 2017-1 Harvey Trust

Originator	Servicer	Servicer Ranking	Outlook
Credit Union Australia Ltd.	Credit Union Australia Ltd.	Not Rated	Not Applicable

Loan Pool Arrears Performance vs SPIN

Arrears Reported on a Scheduled Balance Basis

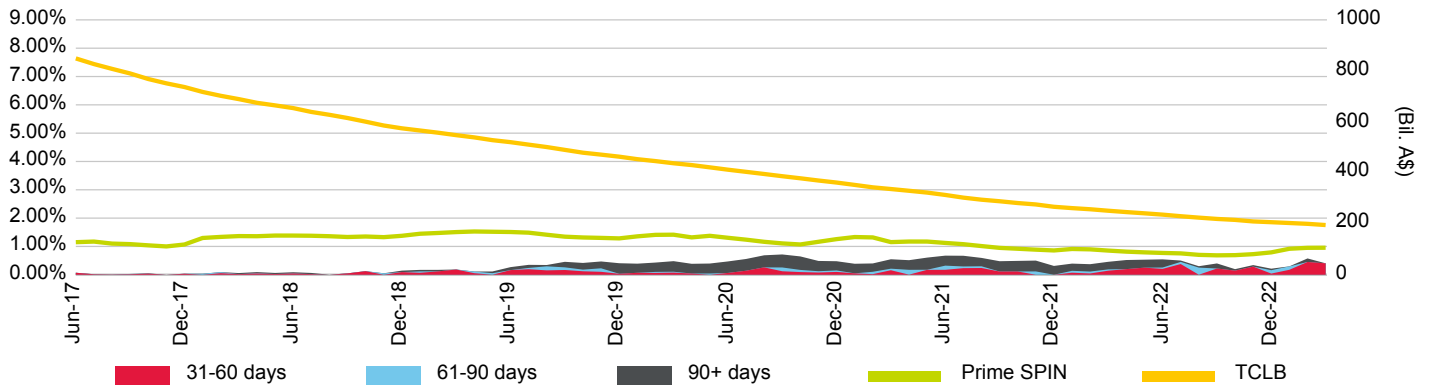

Loan Pool Repayment Trend and Outstanding Security Balance

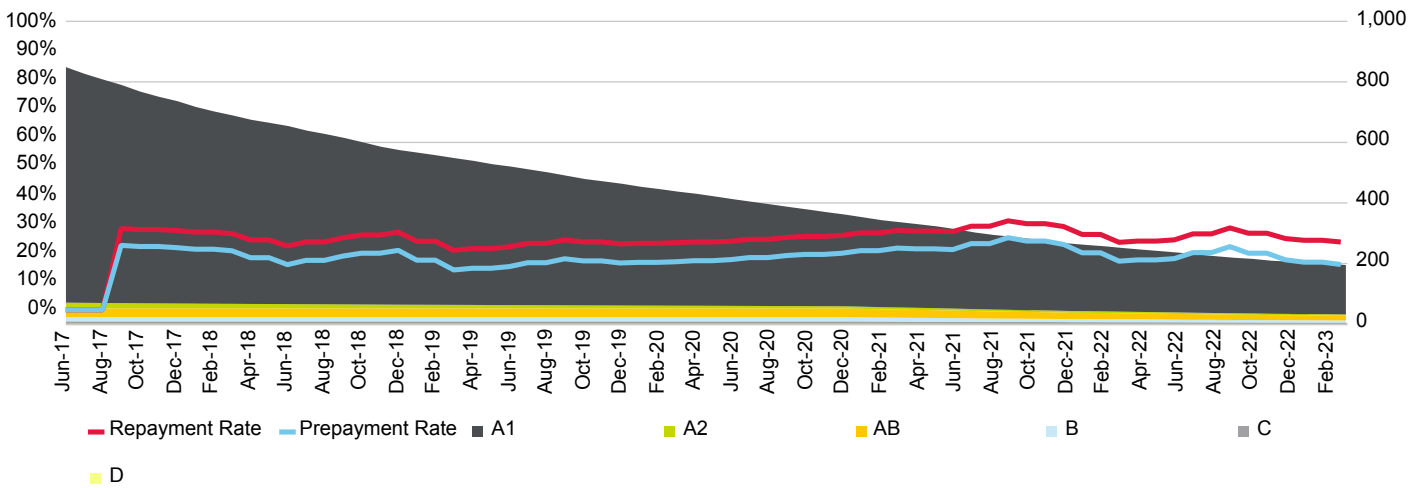

Current Loan To Value Ratio Distribution

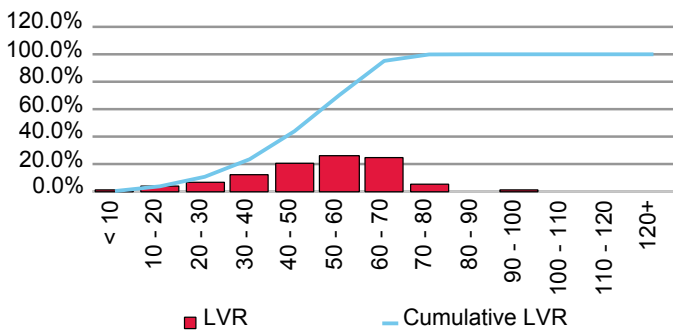

Current Loan Size Distribution (A\$,000)

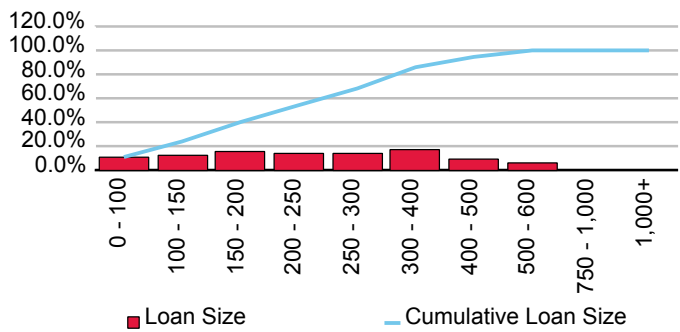

Cumulative Losses

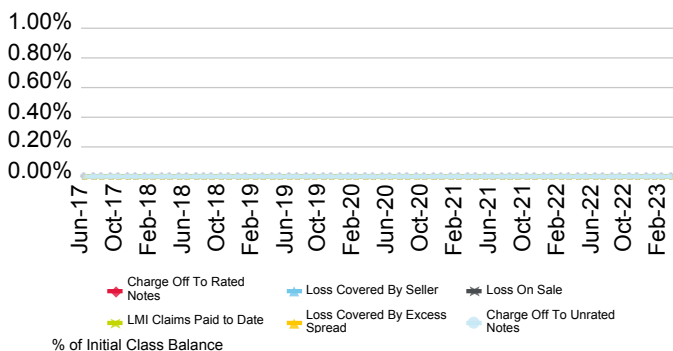

Current Geographic Distribution

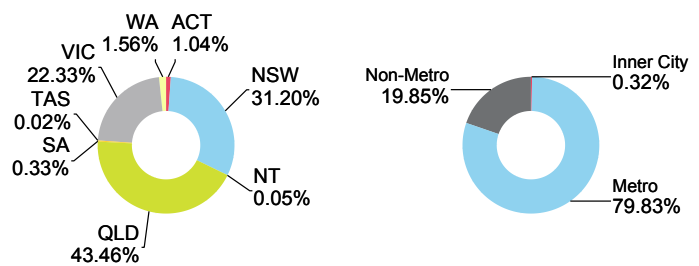

Series 2018-1 Harvey Trust

Originator	Servicer	Servicer Ranking	Outlook
Credit Union Australia Ltd.	Credit Union Australia Ltd.	Not Ranked	Not Applicable

Loan Pool Arrears Performance vs SPIN

Arrears Reported on a Scheduled Balance Basis

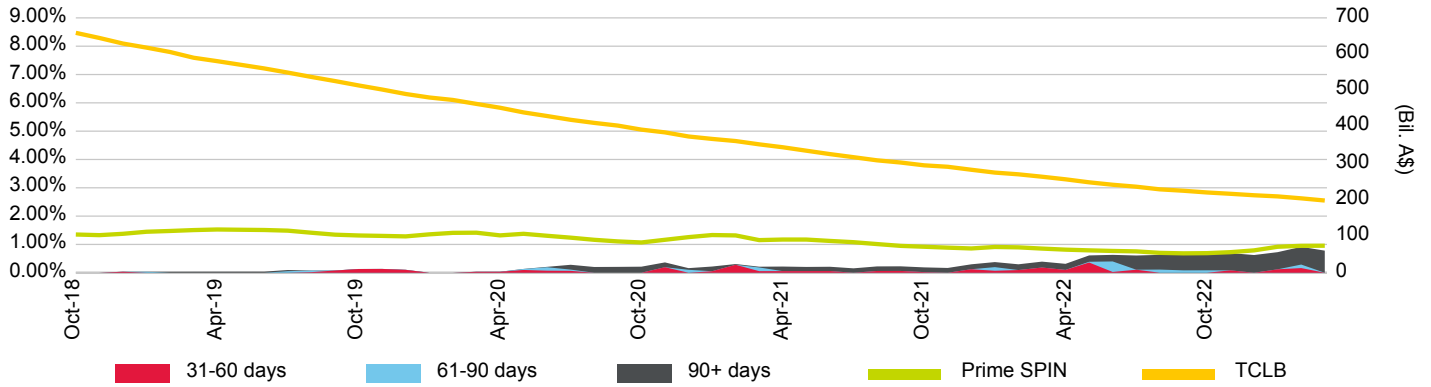

Loan Pool Repayment Trend and Outstanding Security Balance

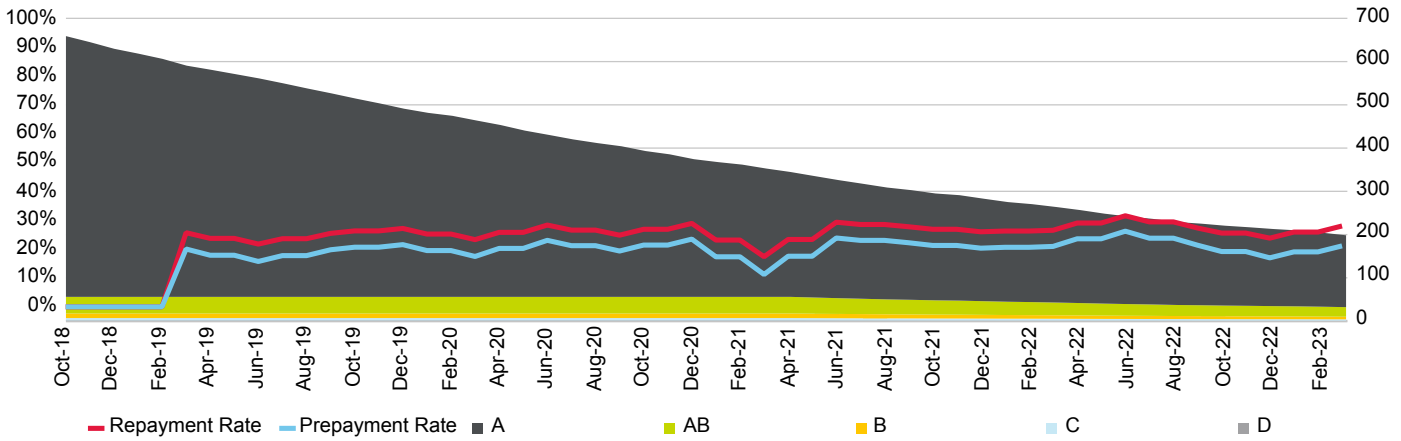

Current Loan To Value Ratio Distribution

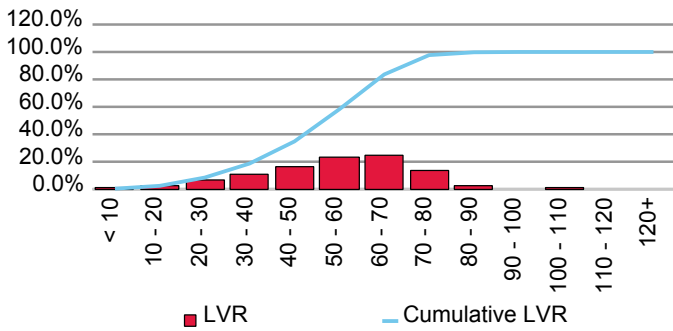

Current Loan Size Distribution (A\$,000)

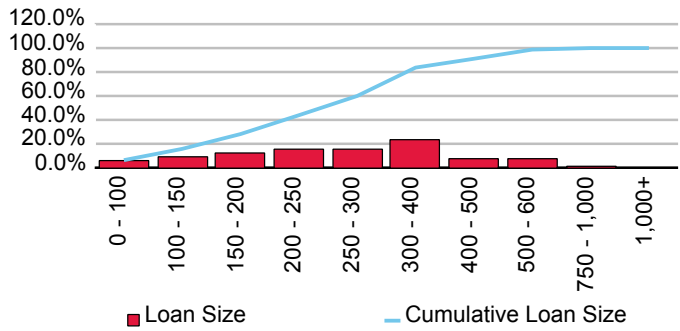

Cumulative Losses

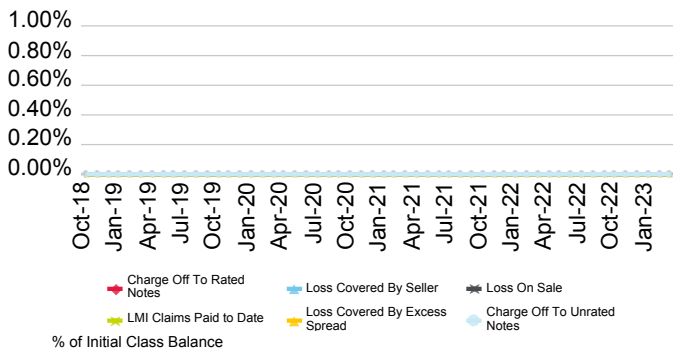

Current Geographic Distribution

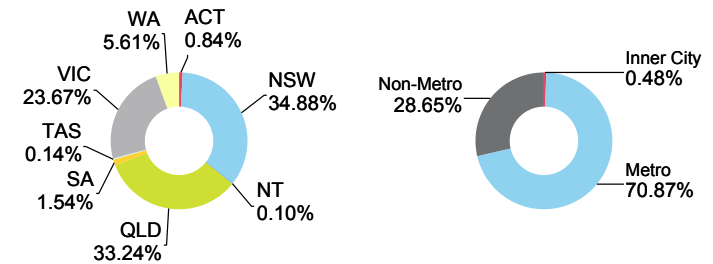

Series 2021-1 Harvey Trust

Originator	Servicer	Servicer Ranking	Outlook
Credit Union Australia Ltd.	Credit Union Australia Ltd.	Not Rated	Not Applicable

Loan Pool Arrears Performance vs SPIN

Arrears Reported on a Scheduled Balance Basis

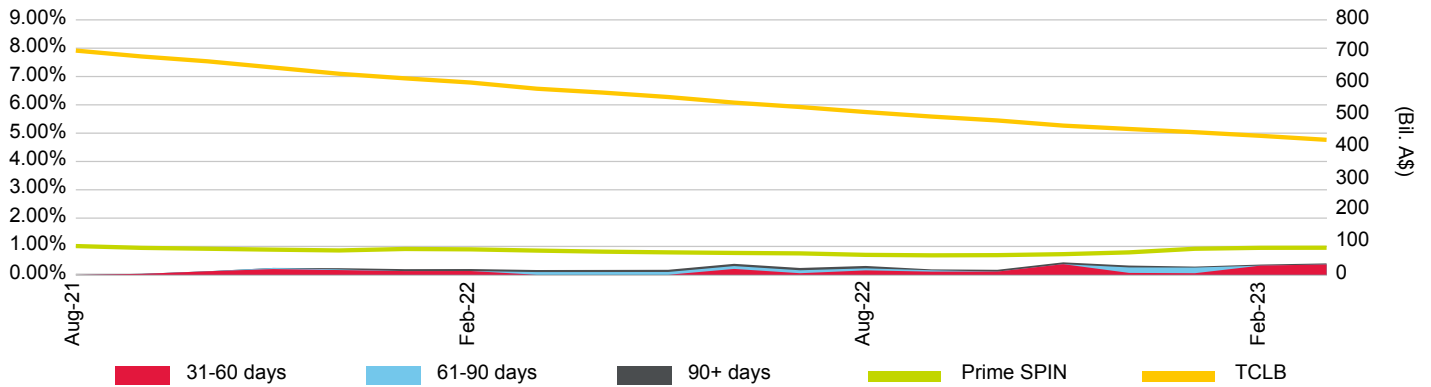

Loan Pool Repayment Trend and Outstanding Security Balance

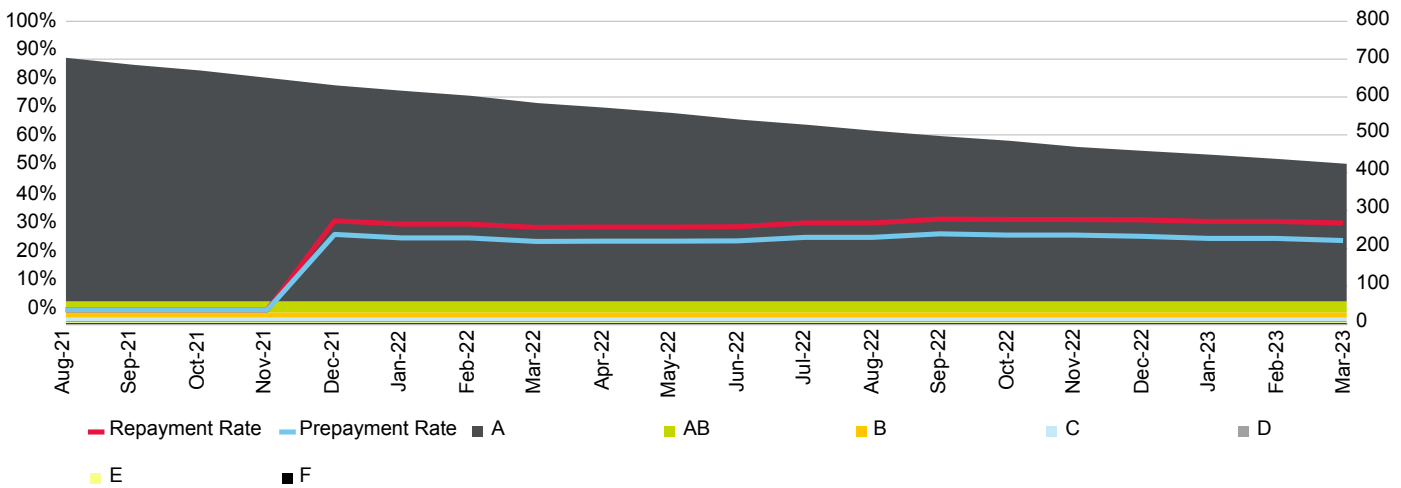

Current Loan To Value Ratio Distribution

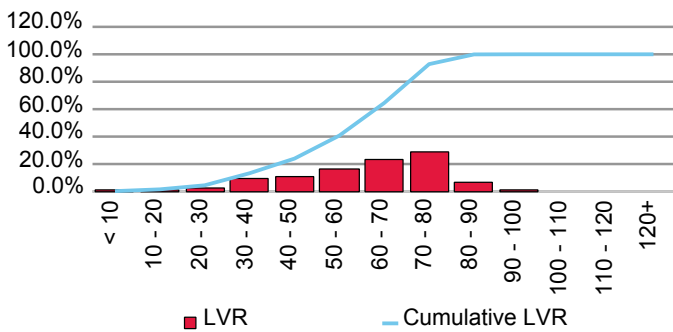

Current Loan Size Distribution (A\$,000)

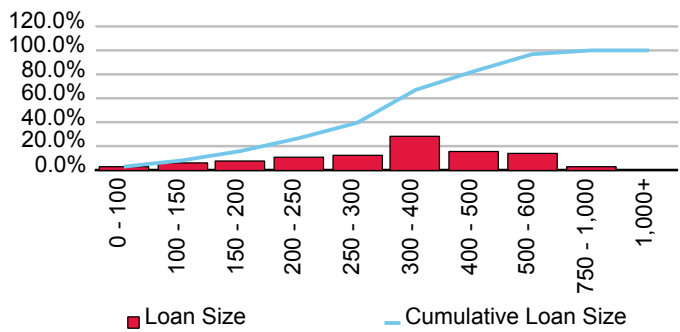

Cumulative Losses

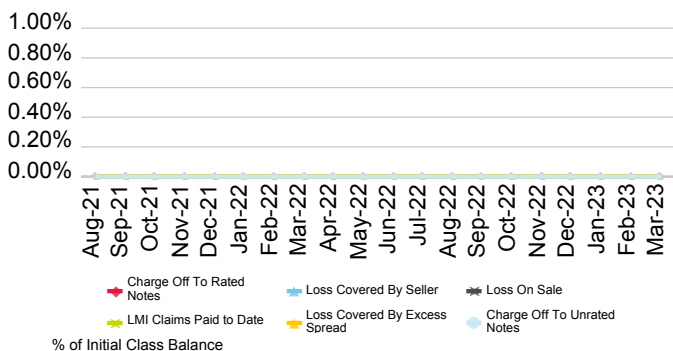

Current Geographic Distribution

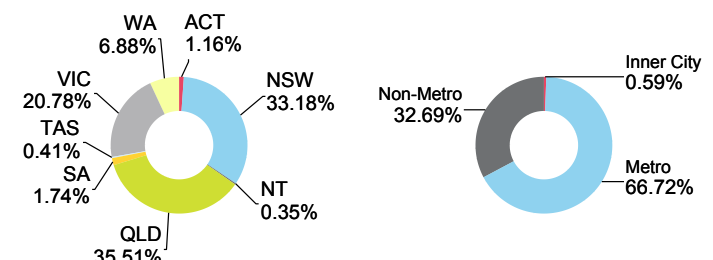

Credit Union SA Limited

First Issue Released	Total # Domestic Issues	Total # Cross Border Issues	# Outstanding	Value Outstanding
18-Oct-17	1	0	1	Mil. A\$ 293.50

Loan Pool Arrears Performance vs Prime SPIN

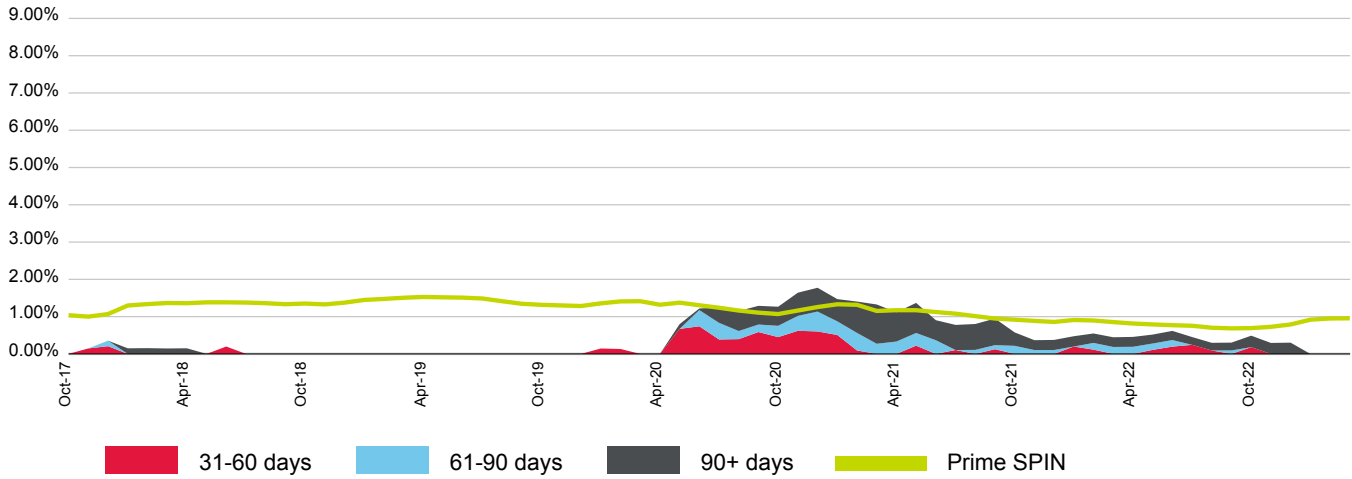

(%)	Apr-22	May-22	Jun-22	Jul-22	Aug-22	Sep-22	Oct-22	Nov-22	Dec-22	Jan-23	Feb-23	Mar-23
31-60 days	0.00	0.11	0.20	0.24	0.09	0.00	0.18	0.00	0.00	0.00	0.00	0.00
61-90 days	0.19	0.17	0.18	0.00	0.00	0.09	0.00	0.00	0.00	0.00	0.00	0.00
90+ days	0.27	0.24	0.25	0.21	0.21	0.21	0.31	0.29	0.30	0.00	0.00	0.00
Total	0.46	0.52	0.62	0.45	0.30	0.30	0.49	0.29	0.30	0.00	0.00	0.00
Prime SPIN	0.81	0.79	0.77	0.75	0.70	0.69	0.69	0.73	0.79	0.92	0.95	0.95

Prepayment & Repayment Rates vs Prime SPPI

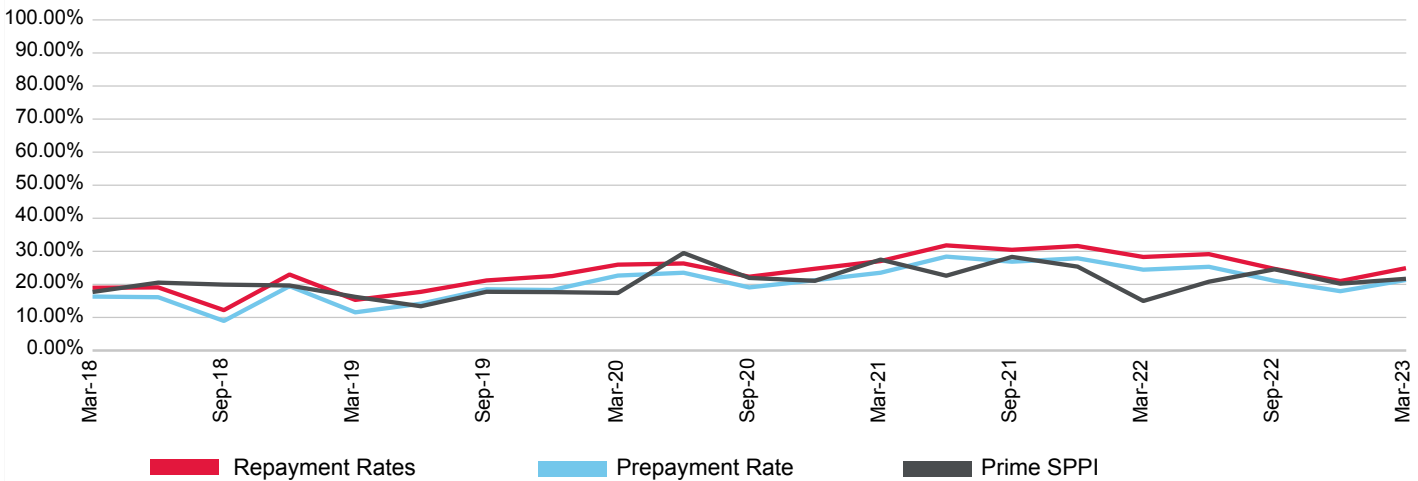

(%)	Jun-20	Sep-20	Dec-20	Mar-21	Jun-21	Sep-21	Dec-21	Mar-22	Jun-22	Sep-22	Dec-22	Mar-23
Prepayment	23.52	19.08	21.26	23.52	28.40	26.87	27.89	24.45	25.32	21.07	17.94	21.33
Repayment	26.33	22.33	24.73	27.05	31.80	30.46	31.61	28.29	29.14	24.68	21.01	24.92
Prime SPPI	29.49	21.96	21.08	27.49	22.62	28.31	25.37	14.98	20.81	24.57	20.22	21.69

MTG CUSA Trust Repo Series No. 1

Originator	Servicer	Servicer Ranking	Outlook
Credit Union SA Limited	Credit Union SA Limited	Not Ranked	Not Applicable

Loan Pool Arrears Performance vs SPIN

Arrears Reported on a Scheduled Balance Basis

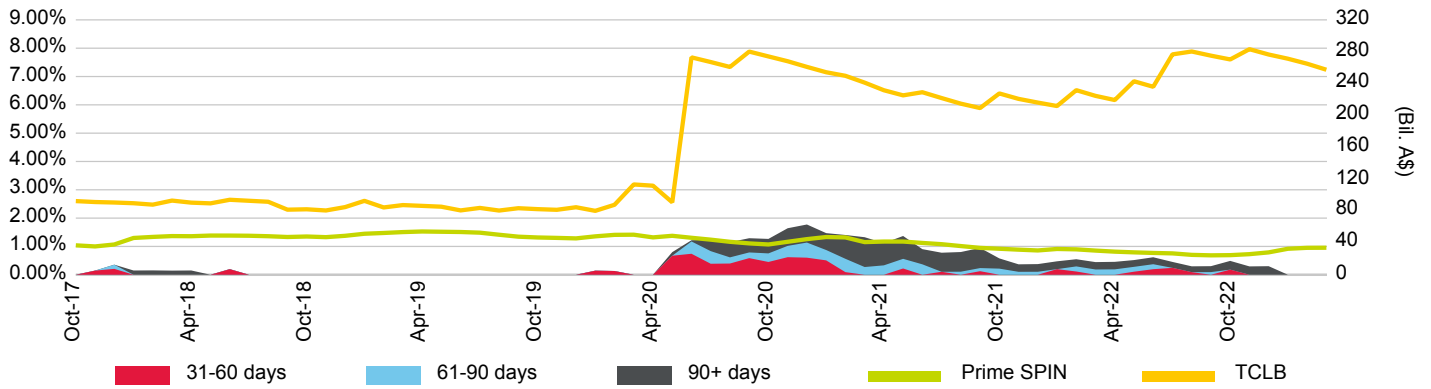

Loan Pool Repayment Trend and Outstanding Security Balance

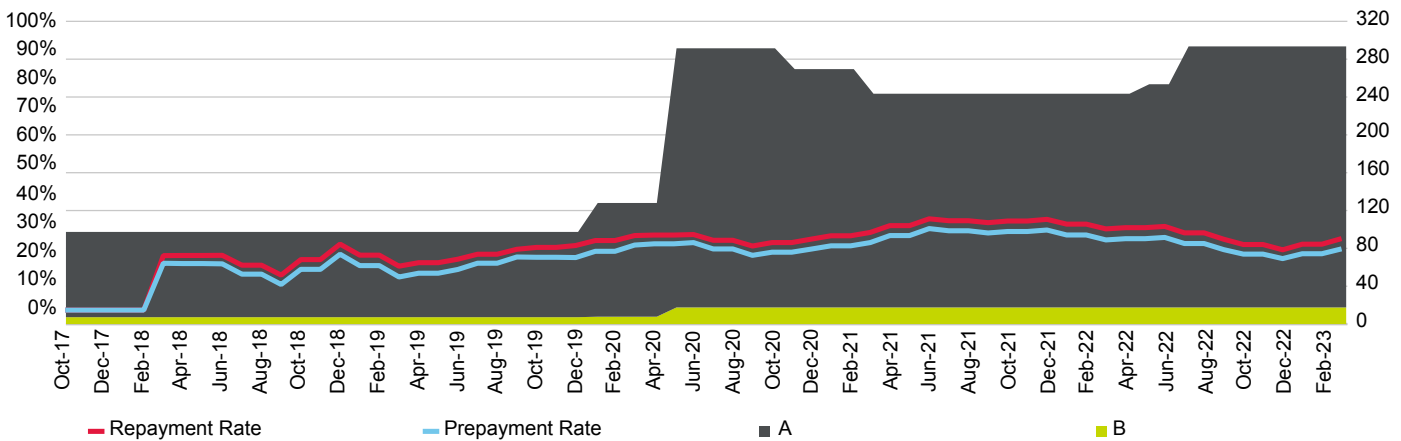

Current Loan To Value Ratio Distribution

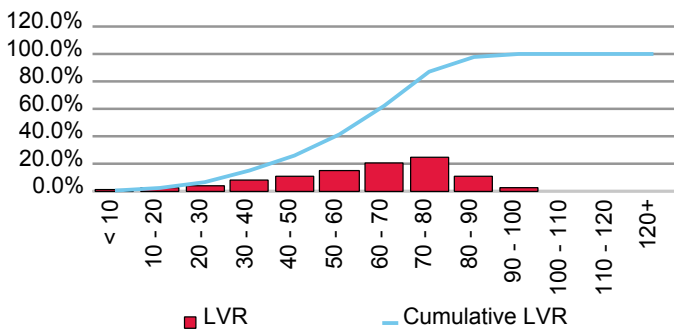

Current Loan Size Distribution (A\$,000)

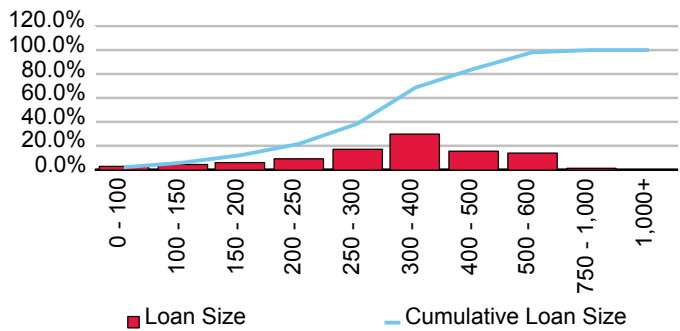

Cumulative Losses

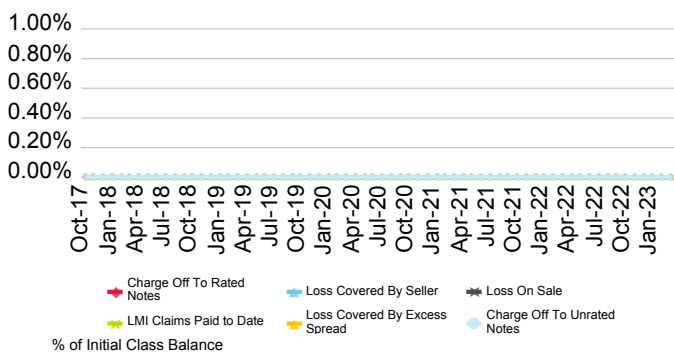

Current Geographic Distribution

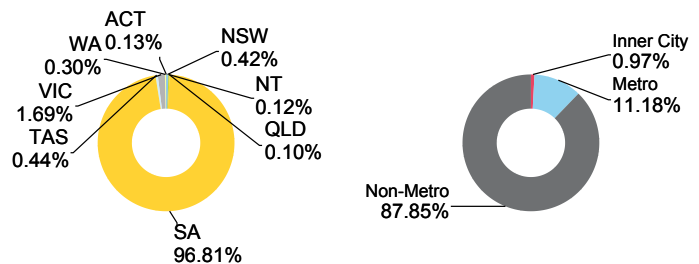

Cuscal Ltd.

First Issue Released	Total # Domestic Issues	Total # Cross Border Issues	# Outstanding	Value Outstanding
22-Oct-03	5	0	1	Mil. A\$ 31.92

Loan Pool Arrears Performance vs Prime SPIN

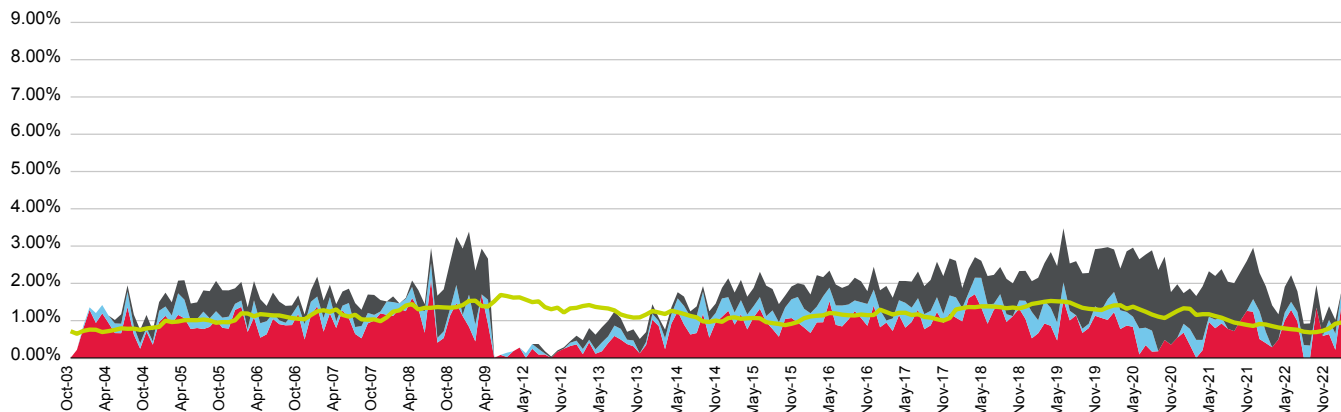

■ 31-60 days
 ■ 61-90 days
 ■ 90+ days
 ■ Prime SPIN

(%)	Apr-22	May-22	Jun-22	Jul-22	Aug-22	Sep-22	Oct-22	Nov-22	Dec-22	Jan-23	Feb-23	Mar-23
31-60 days	0.50	1.01	1.29	0.98	0.00	0.00	1.35	0.59	0.64	0.22	1.48	0.40
61-90 days	0.00	0.21	0.21	0.25	0.35	0.33	0.00	0.00	0.39	0.43	0.35	0.35
90+ days	0.67	0.69	0.71	0.55	0.57	0.59	0.61	0.35	0.36	0.37	0.00	0.00
Total	1.17	1.91	2.22	1.78	0.92	0.92	1.96	0.94	1.39	1.02	1.82	0.75
Prime SPIN	0.81	0.79	0.77	0.75	0.70	0.69	0.69	0.73	0.79	0.92	0.95	0.95

Prepayment & Repayment Rates vs Prime SPPI

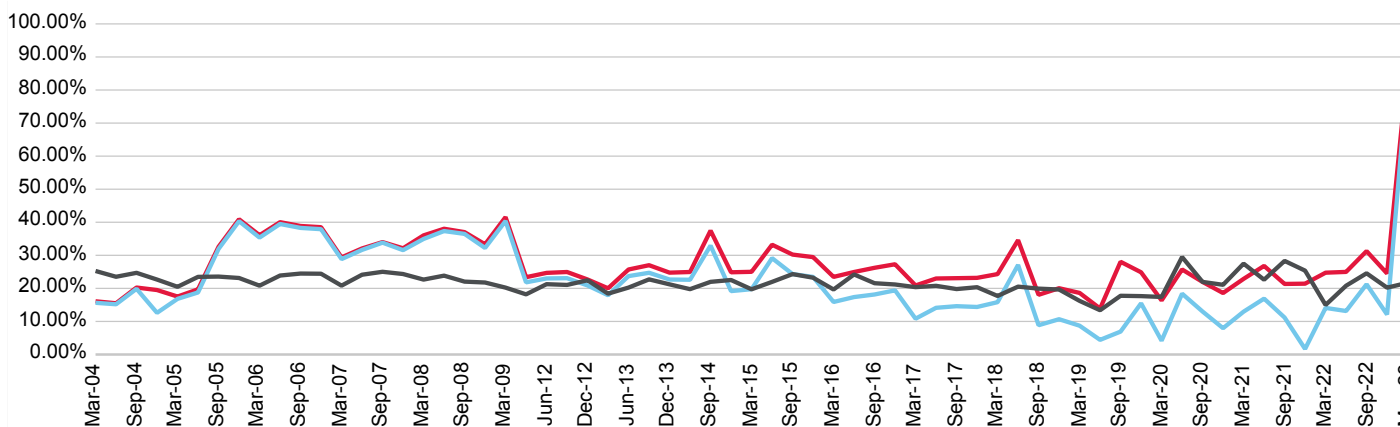

■ Repayment Rates
 ■ Prepayment Rate
 ■ Prime SPPI

(%)	Jun-20	Sep-20	Dec-20	Mar-21	Jun-21	Sep-21	Dec-21	Mar-22	Jun-22	Sep-22	Dec-22	Mar-23
Prepayment	18.40	13.00	7.96	12.95	16.90	11.19	1.69	14.09	13.16	21.23	12.10	84.43
Repayment	25.72	21.95	18.59	22.88	26.80	21.35	21.43	24.75	24.98	31.27	24.50	86.82
Prime SPPI	29.49	21.96	21.08	27.49	22.62	28.31	25.37	14.98	20.81	24.57	20.22	21.69

Additional Comments

-Credit Union Services Corp. (Australia) Ltd. (CUSCAL) is a company providing specialist services to the credit union industry in Australia

Integrity Series 2014-1 Trust

Originator	Servicer	Servicer Ranking	Outlook
Cuscal Ltd.	Integris Securitisation Services Pty Ltd.	Not Ranked	Not Applicable

Loan Pool Arrears Performance vs SPIN

Arrears Reported on a Scheduled Balance Basis

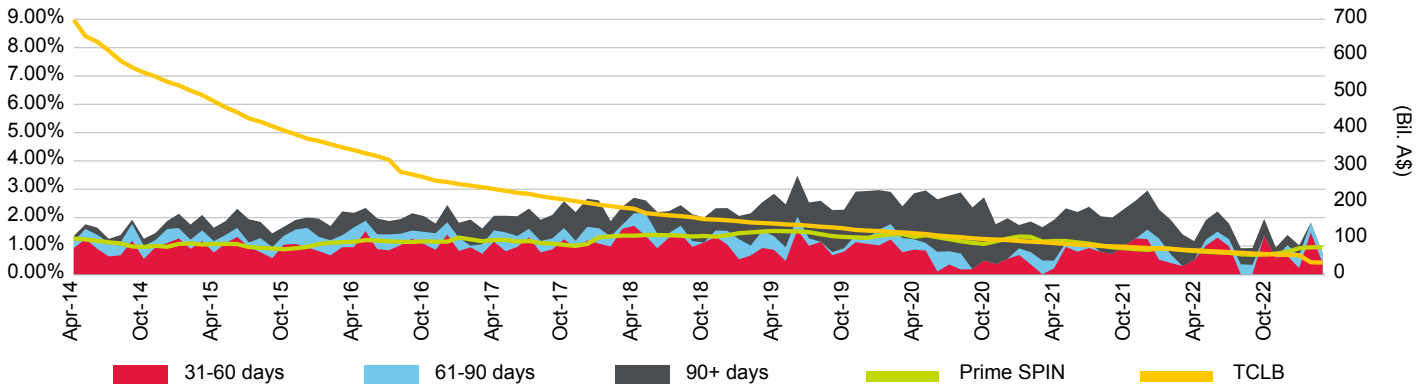

Loan Pool Repayment Trend and Outstanding Security Balance

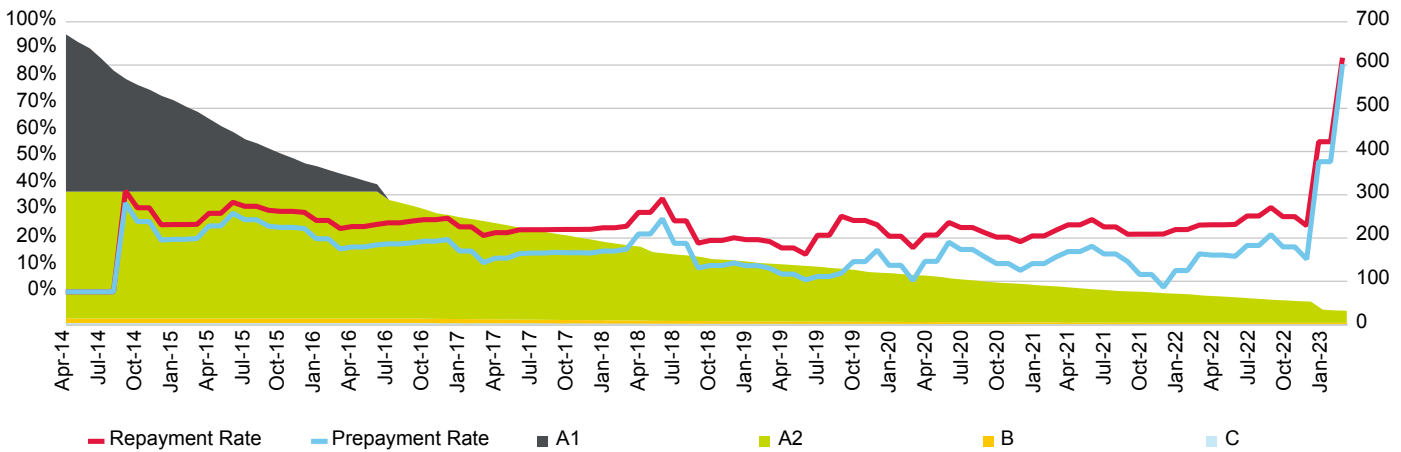

Current Loan To Value Ratio Distribution

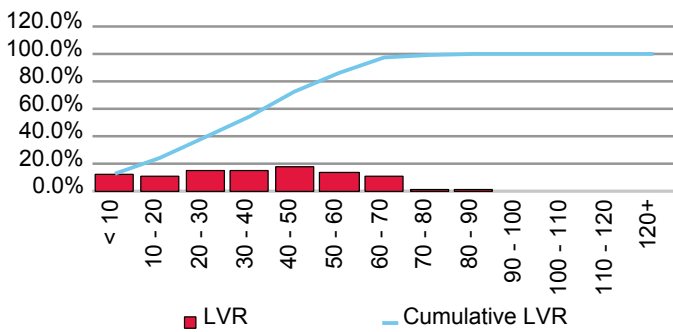

Current Loan Size Distribution (A\$,000)

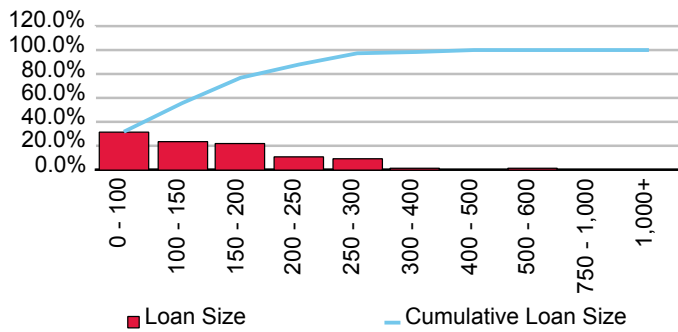

Cumulative Losses

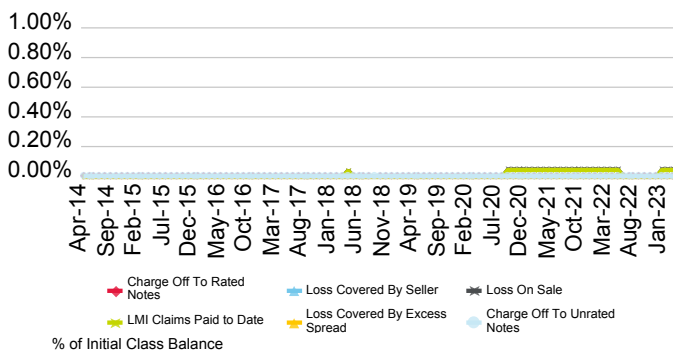

Current Geographic Distribution

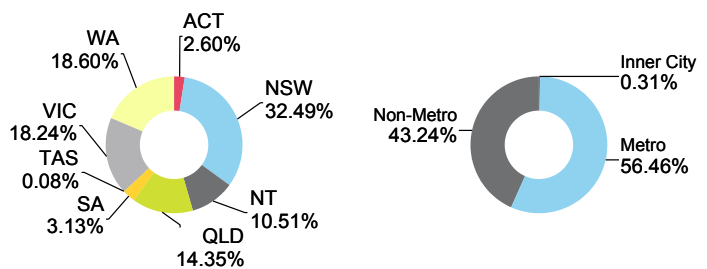

FirstMac Ltd.

First Issue Released	Total # Domestic Issues	Total # Cross Border Issues	# Outstanding	Value Outstanding
30-Sep-03	40	17	29	Mil. A\$ 11,129.59

Loan Pool Arrears Performance vs Prime SPIN

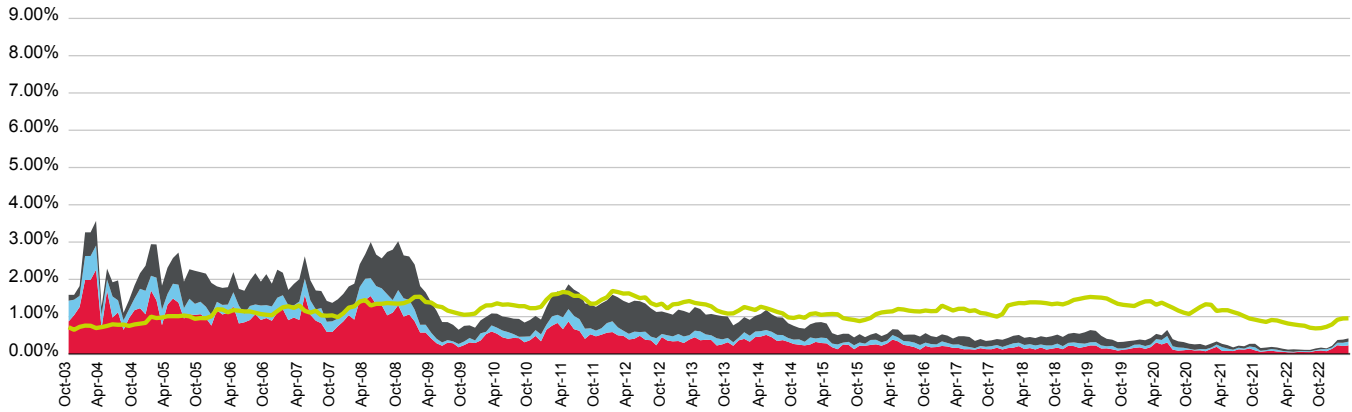

■ 31-60 days
 ■ 61-90 days
 ■ 90+ days
 ■ Prime SPIN

(%)	Apr-22	May-22	Jun-22	Jul-22	Aug-22	Sep-22	Oct-22	Nov-22	Dec-22	Jan-23	Feb-23	Mar-23
31-60 days	0.04	0.04	0.06	0.05	0.05	0.08	0.09	0.07	0.14	0.23	0.21	0.23
61-90 days	0.02	0.02	0.02	0.03	0.02	0.02	0.03	0.05	0.03	0.07	0.09	0.10
90+ days	0.05	0.07	0.04	0.03	0.04	0.05	0.04	0.02	0.05	0.07	0.08	0.09
Total	0.12	0.12	0.12	0.11	0.11	0.15	0.17	0.15	0.22	0.37	0.38	0.42
Prime SPIN	0.81	0.79	0.77	0.75	0.70	0.69	0.69	0.73	0.79	0.92	0.95	0.95

Prepayment & Repayment Rates vs Prime SPPI

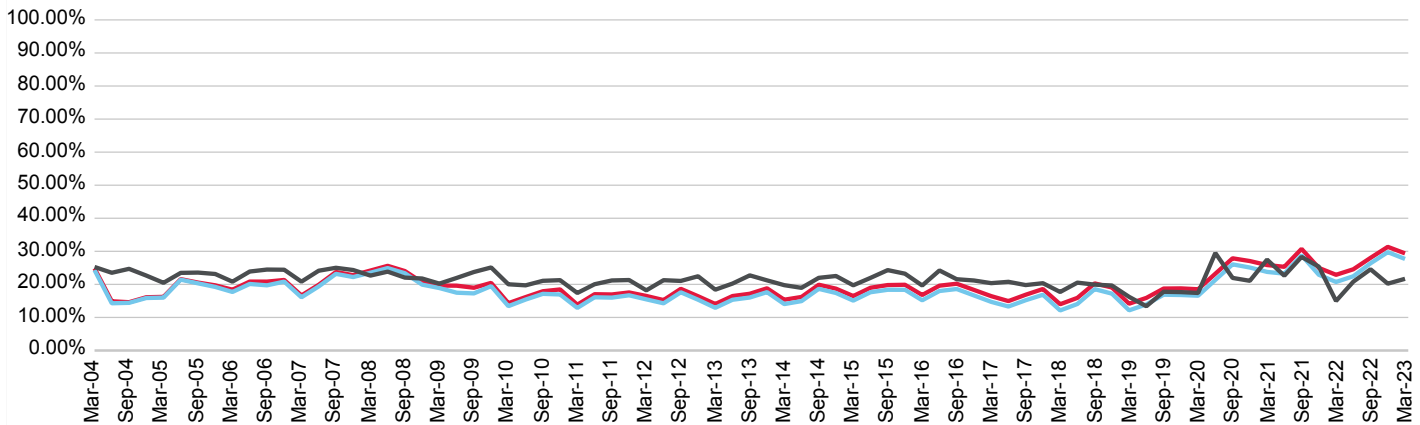

■ Repayment Rates
 ■ Prepayment Rate
 ■ Prime SPPI

(%)	Jun-20	Sep-20	Dec-20	Mar-21	Jun-21	Sep-21	Dec-21	Mar-22	Jun-22	Sep-22	Dec-22	Mar-23
Prepayment	21.35	26.06	25.10	23.78	23.24	28.81	22.91	20.73	22.45	26.37	29.75	27.70
Repayment	23.23	27.89	27.06	25.85	25.32	30.73	24.99	22.89	24.56	28.02	31.35	29.38
Prime SPPI	29.49	21.96	21.08	27.49	22.62	28.31	25.37	14.98	20.81	24.57	20.22	21.69

Firstmac Mortgage Funding Trust No. 4 Series 1-2015

Originator	Servicer	Servicer Ranking	Outlook
FirstMac Ltd.	FirstMac Ltd.	Not Ranked	Not Applicable

Loan Pool Arrears Performance vs SPIN

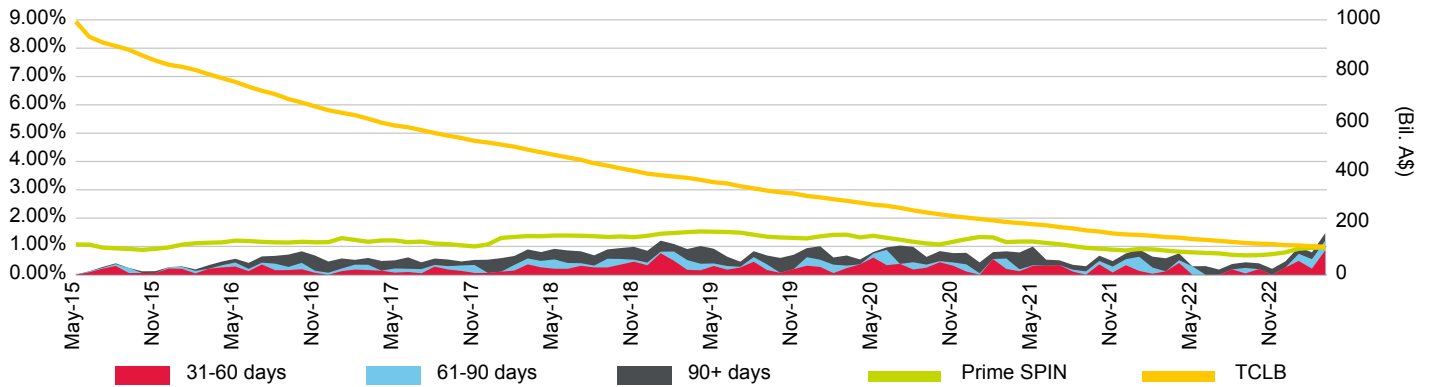

Loan Pool Repayment Trend and Outstanding Security Balance

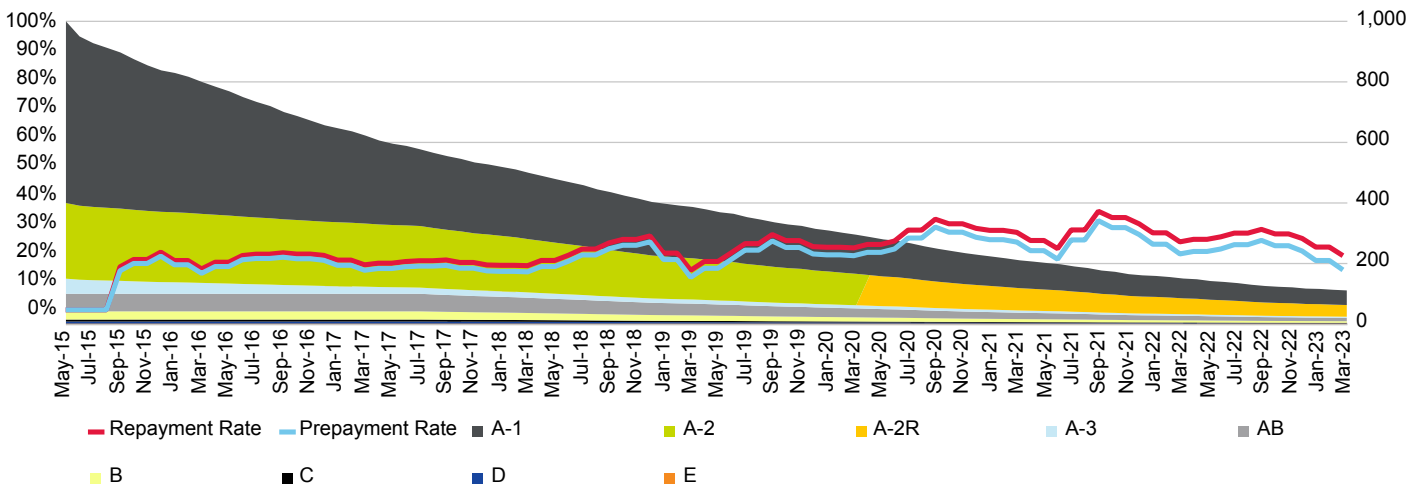

Current Loan To Value Ratio Distribution

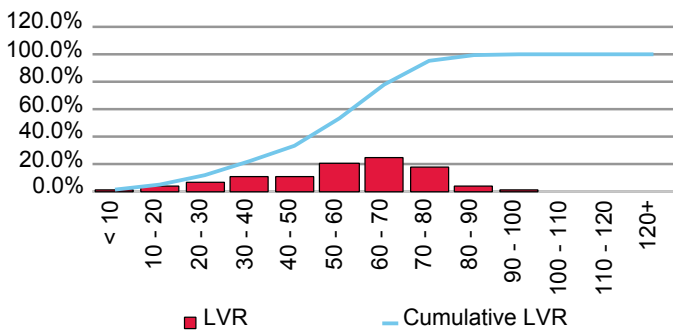

Current Loan Size Distribution (A\$,000)

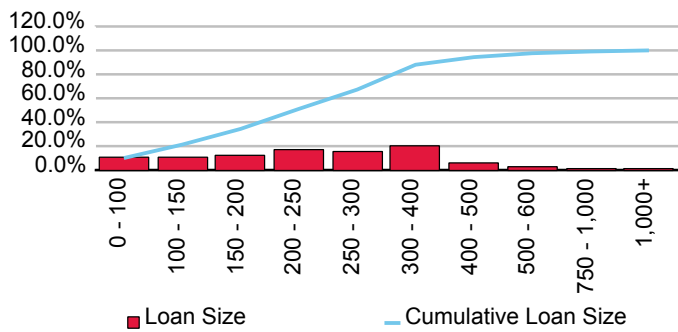

Cumulative Losses

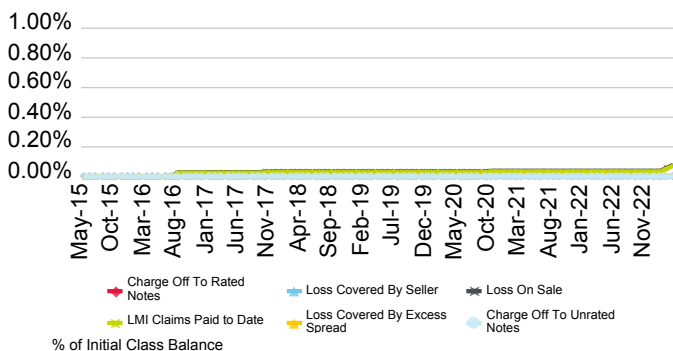

Current Geographic Distribution

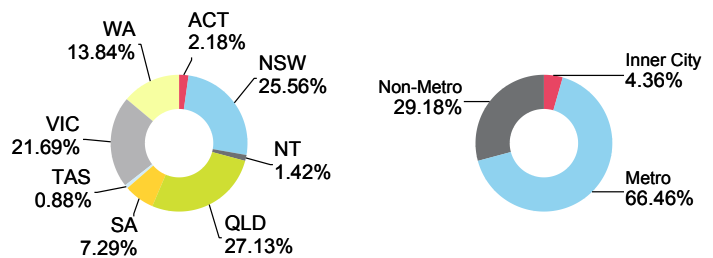

Firstmac Mortgage Funding Trust No. 4 Series 1-2017

Originator	Servicer	Servicer Ranking	Outlook
FirstMac Ltd.	FirstMac Ltd.	Not Ranked	Not Applicable

Loan Pool Arrears Performance vs SPIN

Arrears Reported on a Scheduled Balance Basis

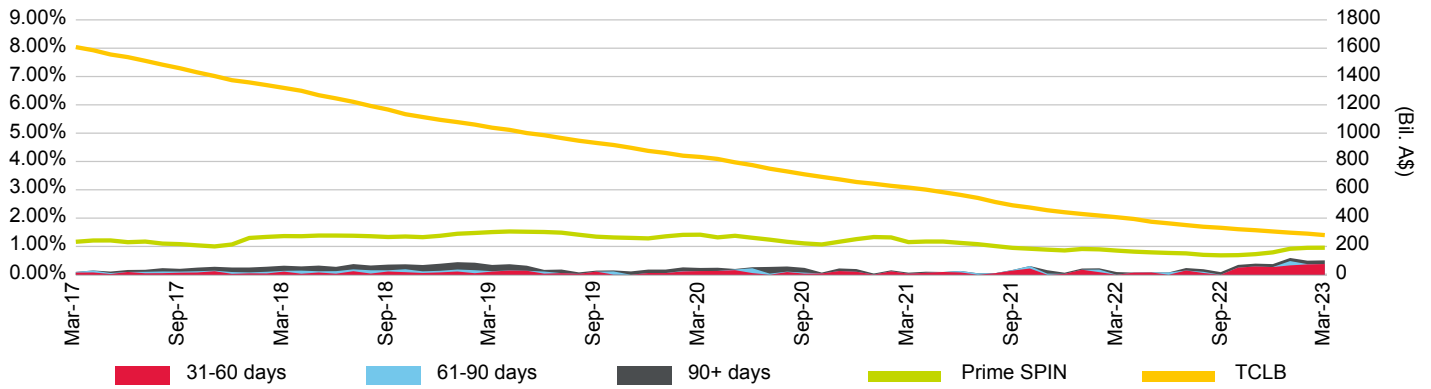

Loan Pool Repayment Trend and Outstanding Security Balance

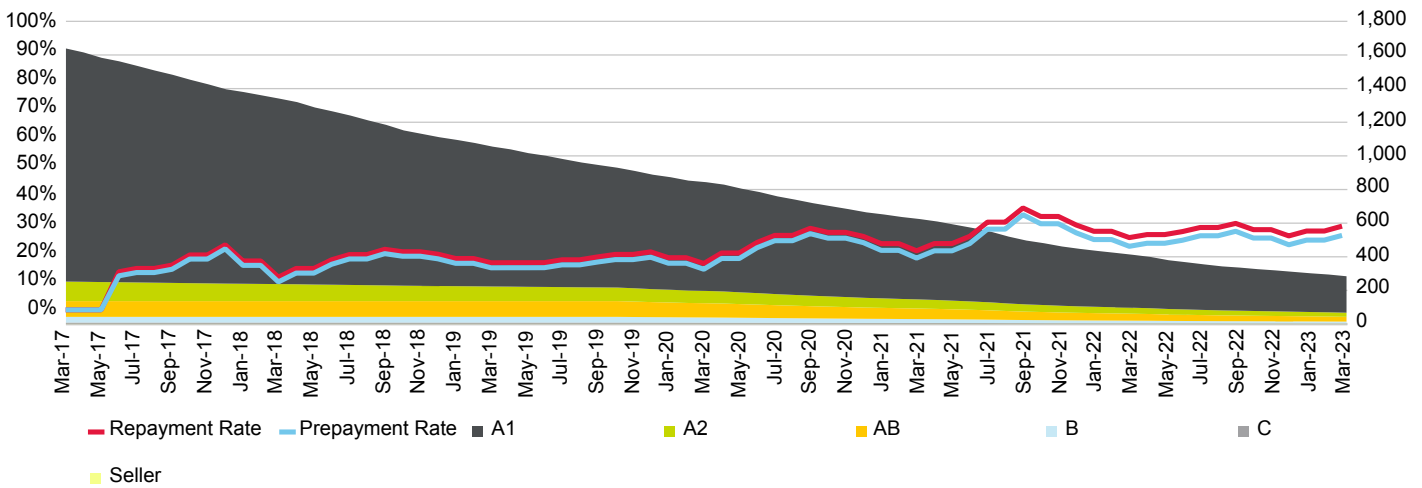

Current Loan To Value Ratio Distribution

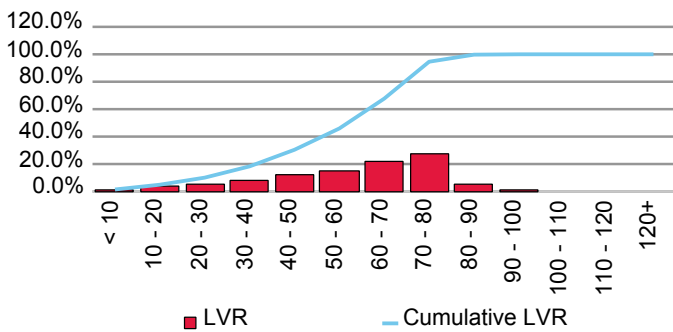

Current Loan Size Distribution (A\$,000)

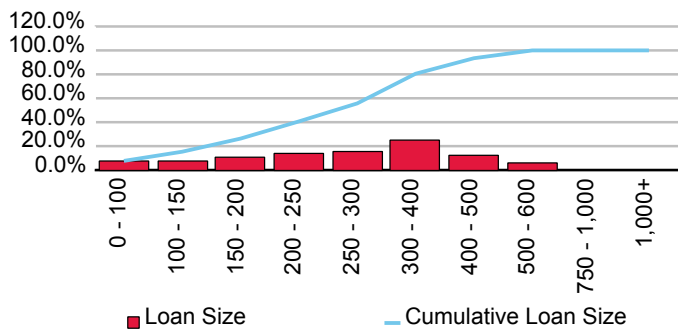

Cumulative Losses

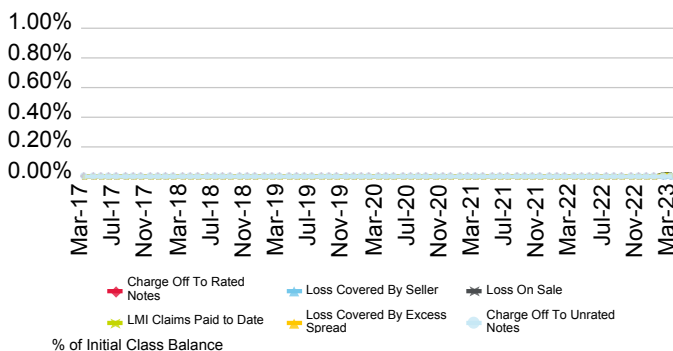

Current Geographic Distribution

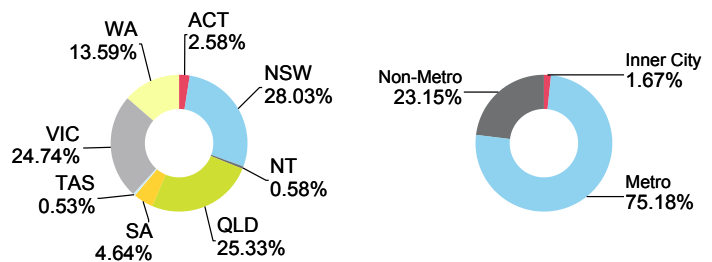

Firstmac Mortgage Funding Trust No. 4 Series 1-2020

Originator	Servicer	Servicer Ranking	Outlook
FirstMac Ltd.	FirstMac Ltd.	Not Ranked	Not Applicable

Loan Pool Arrears Performance vs SPIN

Arrears Reported on a Scheduled Balance Basis

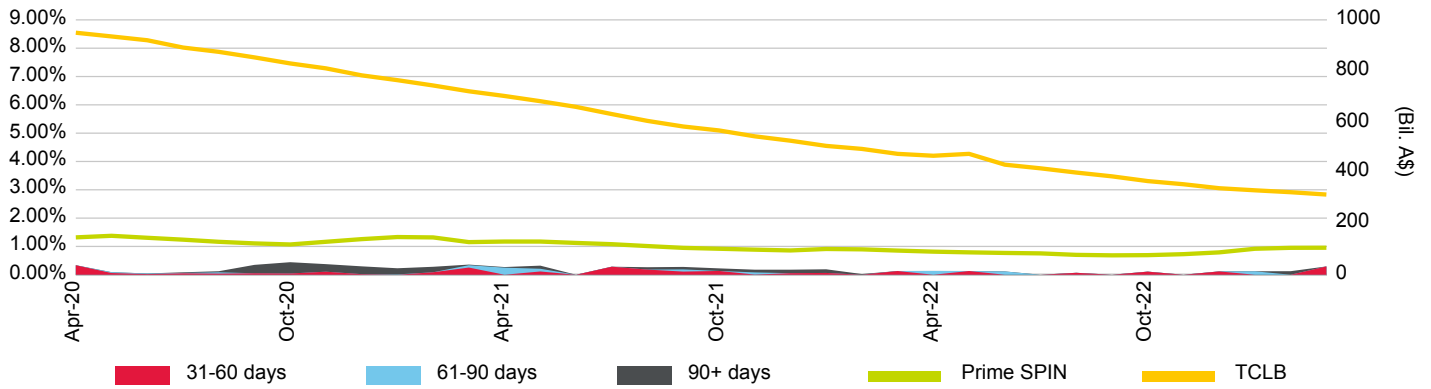

Loan Pool Repayment Trend and Outstanding Security Balance

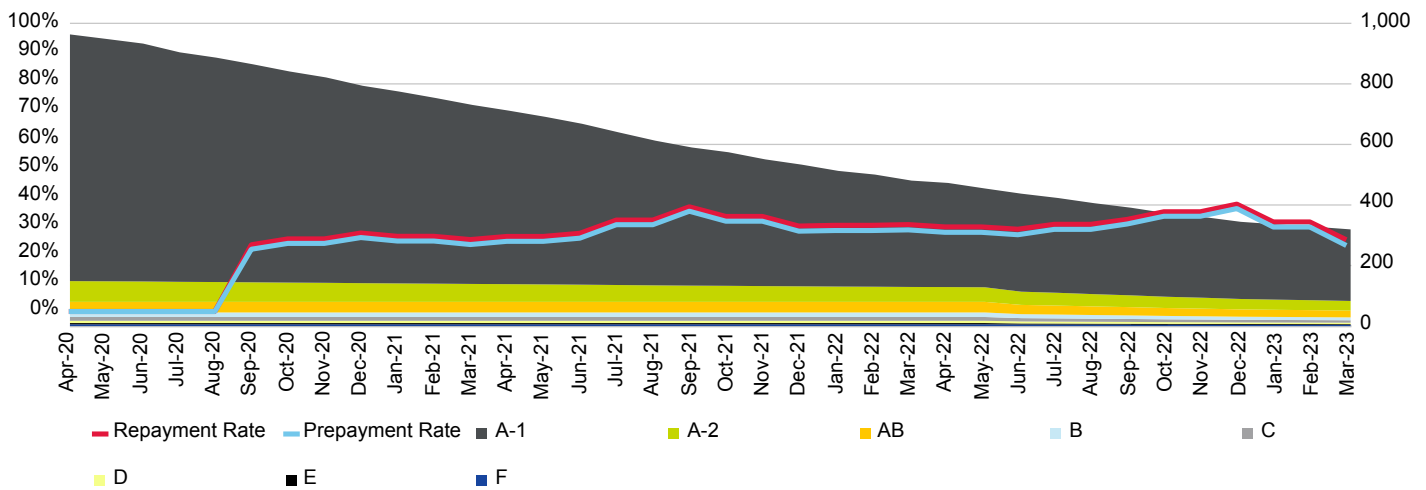

Current Loan To Value Ratio Distribution

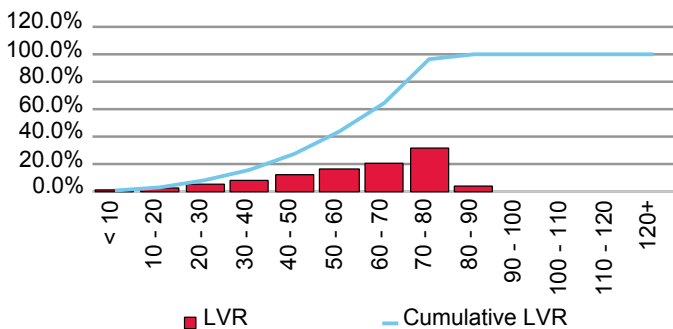

Current Loan Size Distribution (A\$,000)

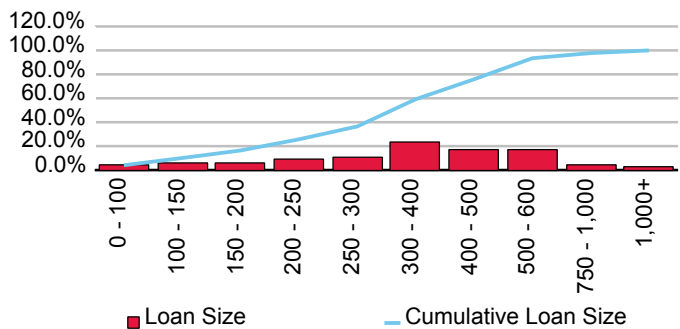

Cumulative Losses

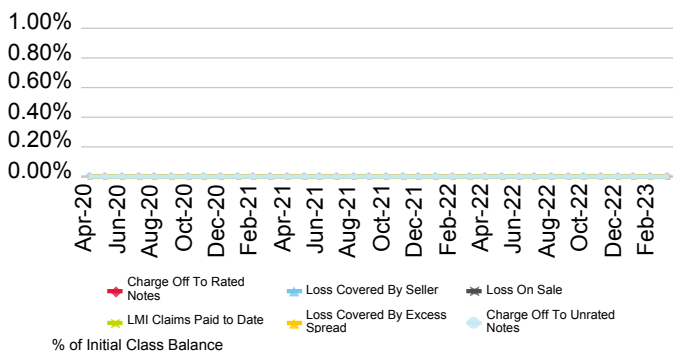

Current Geographic Distribution

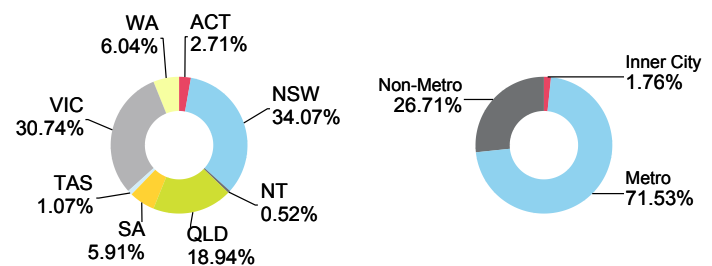

FirstMac Mortgage Funding Trust No. 4 Series 1PP-2019

Originator	Servicer	Servicer Ranking	Outlook
FirstMac Ltd.	FirstMac Ltd.	Not Ranked	Not Applicable

Loan Pool Arrears Performance vs SPIN

Arrears Reported on a Scheduled Balance Basis

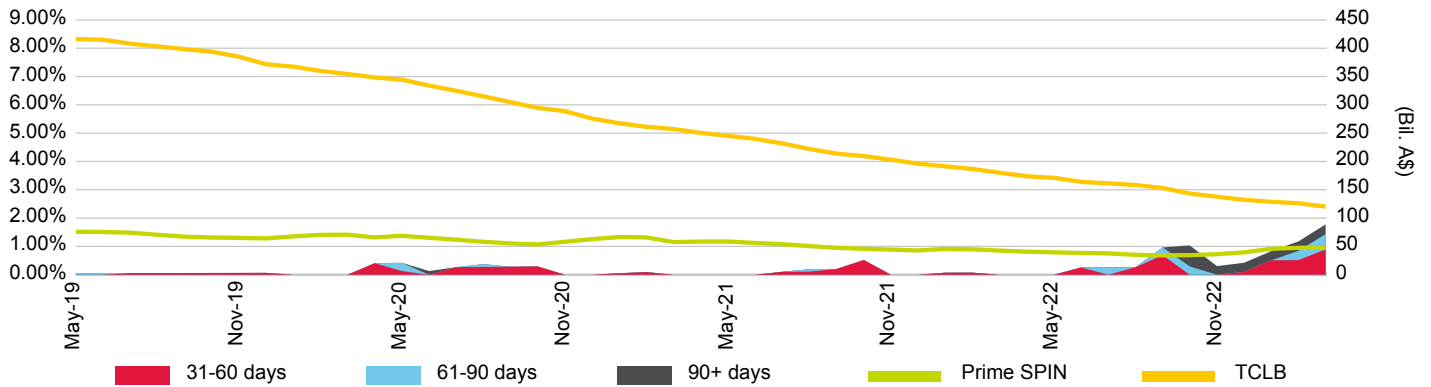

Loan Pool Repayment Trend and Outstanding Security Balance

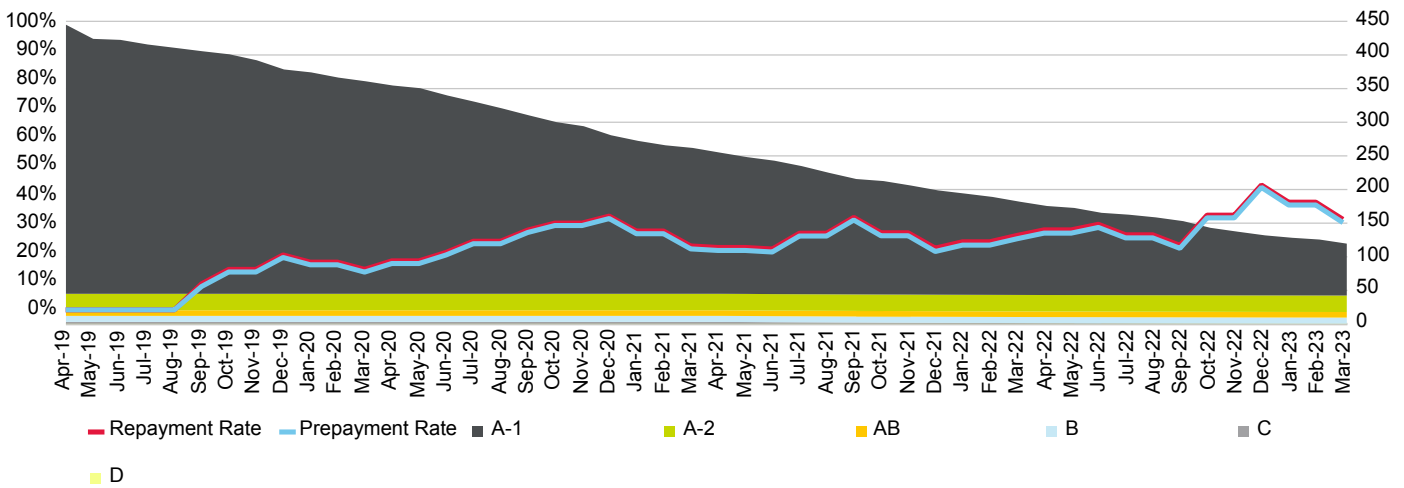

Current Loan To Value Ratio Distribution

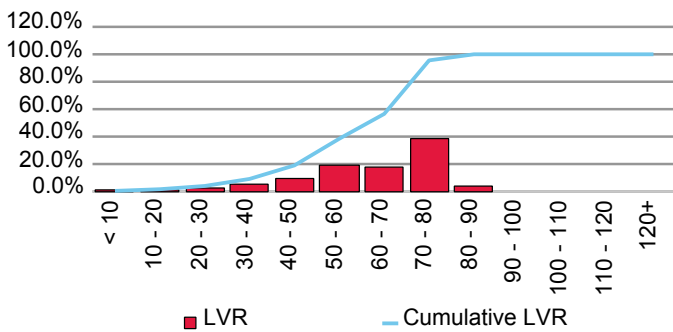

Current Loan Size Distribution (A\$,000)

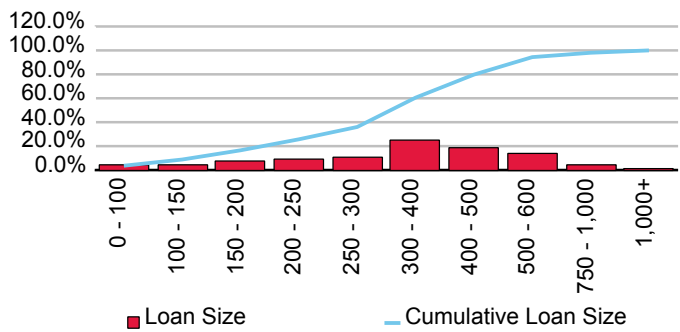

Cumulative Losses

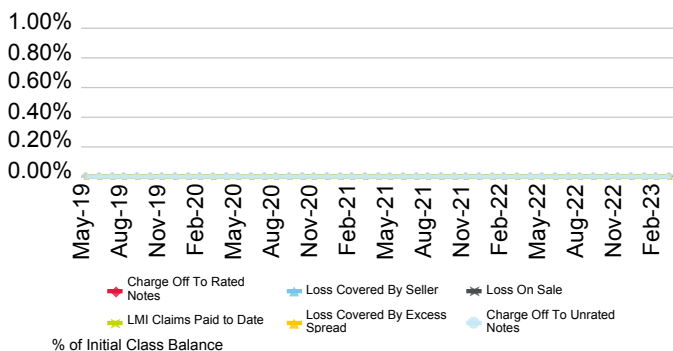

Current Geographic Distribution

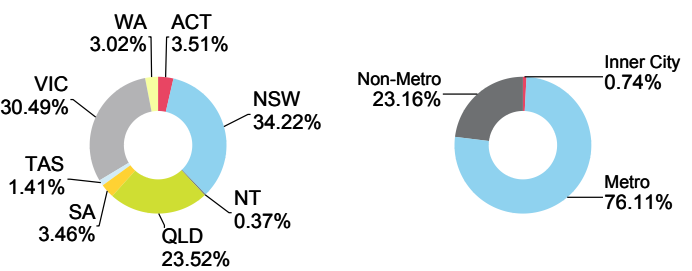

Firstmac Mortgage Funding Trust No. 4 Series 2-2015

Originator	Servicer	Servicer Ranking	Outlook
FirstMac Ltd.	FirstMac Ltd.	Not Ranked	Not Applicable

Loan Pool Arrears Performance vs SPIN

Arrears Reported on a Scheduled Balance Basis

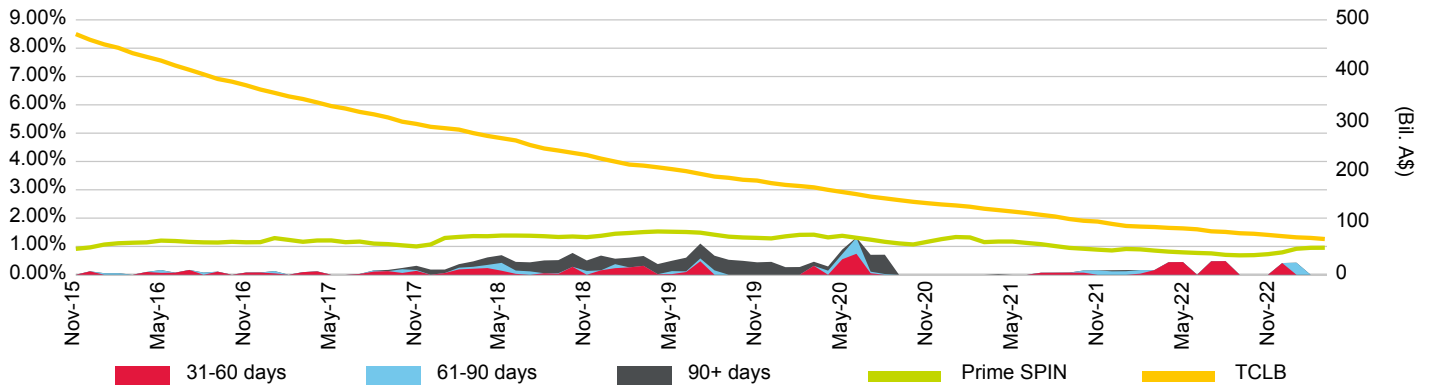

Loan Pool Repayment Trend and Outstanding Security Balance

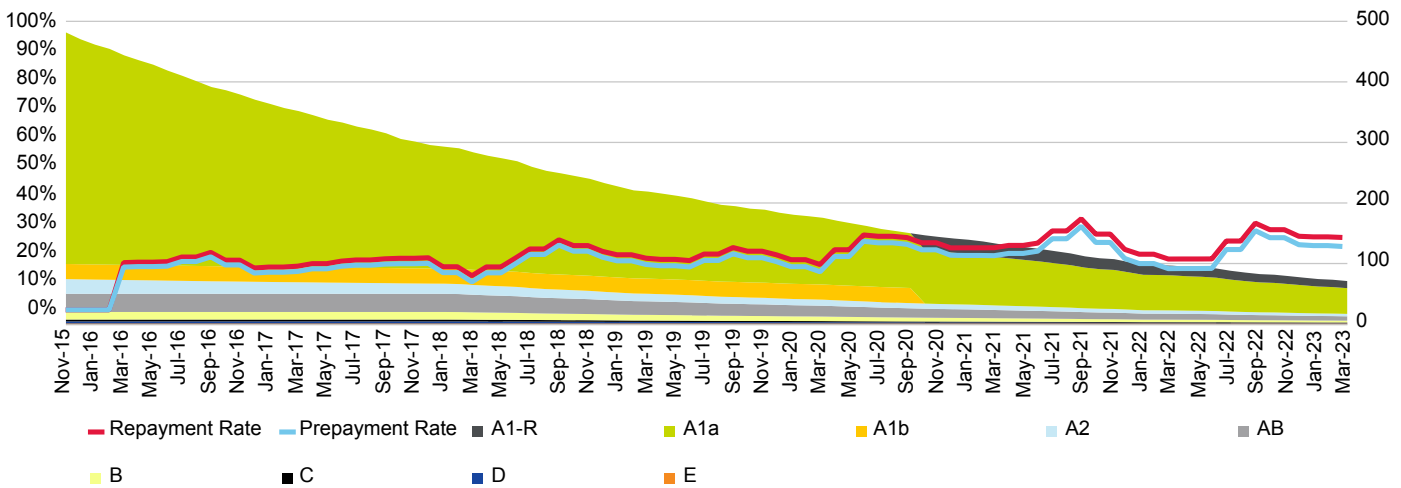

Current Loan To Value Ratio Distribution

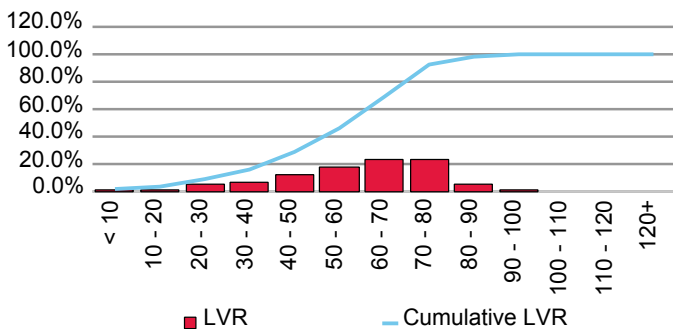

Current Loan Size Distribution (A\$,000)

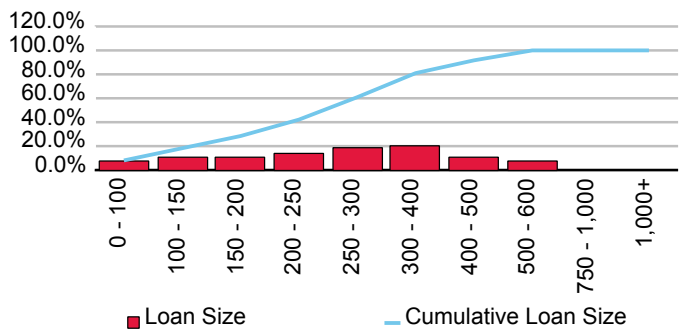

Cumulative Losses

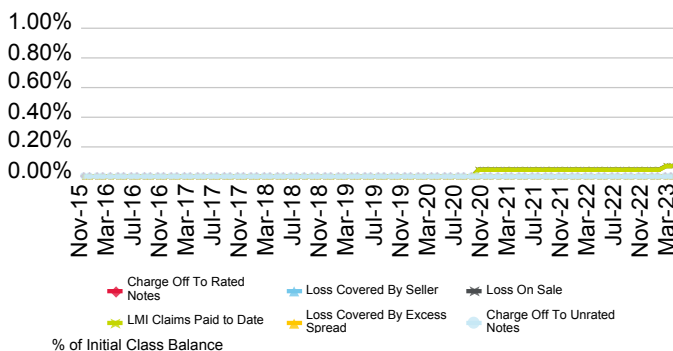

Current Geographic Distribution

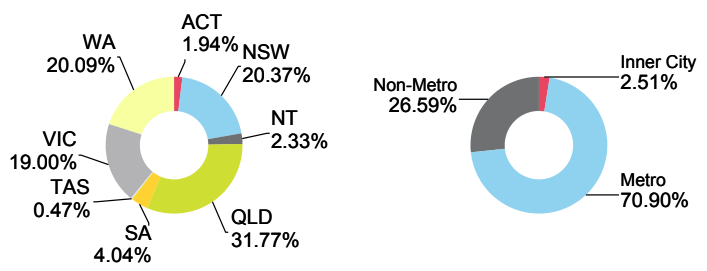

Firstmac Mortgage Funding Trust No. 4 Series 2-2018

Originator	Servicer	Servicer Ranking	Outlook
FirstMac Ltd.	FirstMac Ltd.	Not Ranked	Not Applicable

Loan Pool Arrears Performance vs SPIN

Arrears Reported on a Scheduled Balance Basis

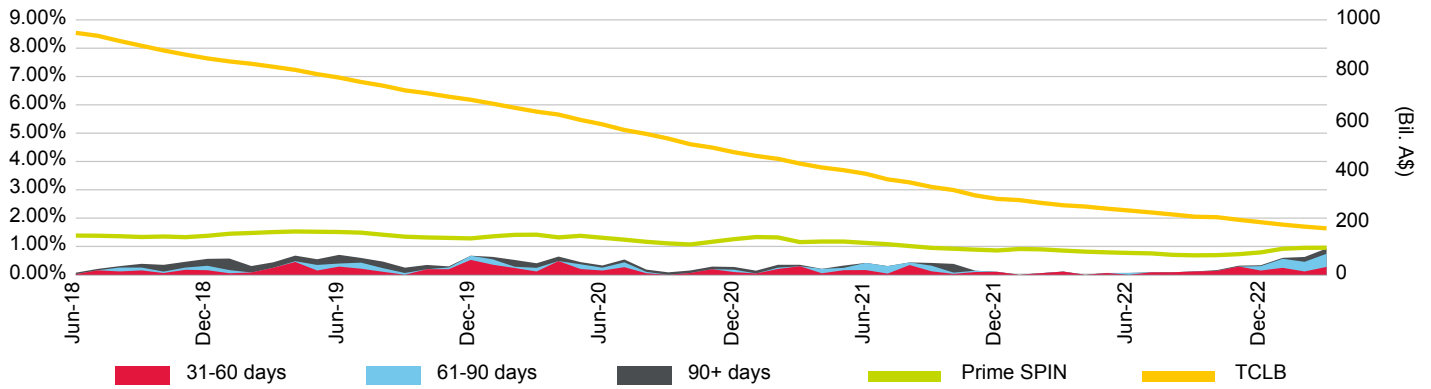

Loan Pool Repayment Trend and Outstanding Security Balance

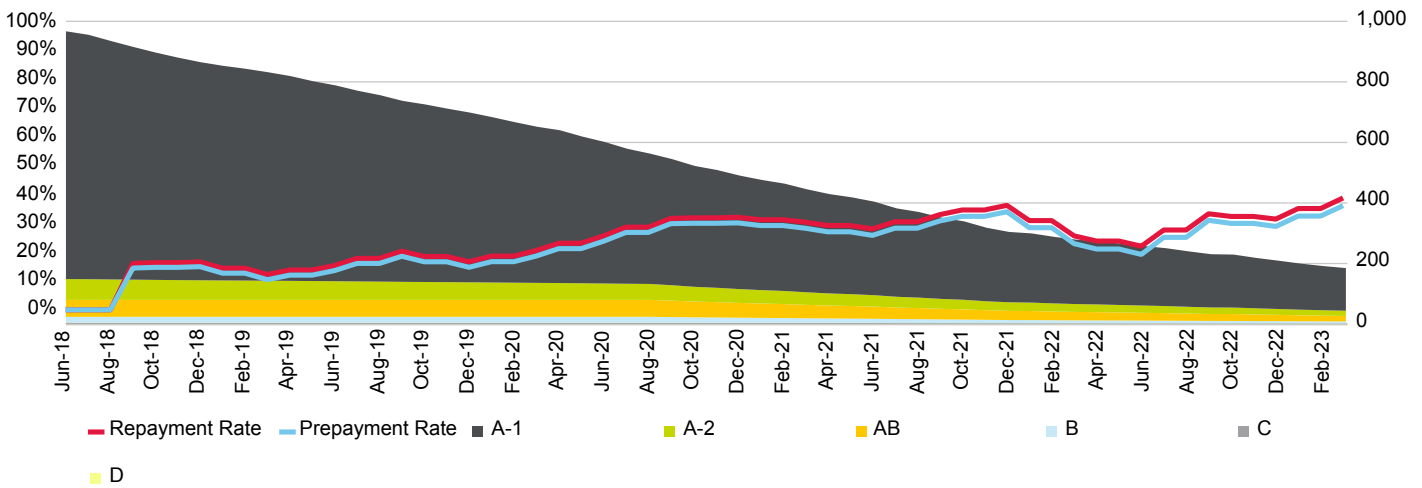

Current Loan To Value Ratio Distribution

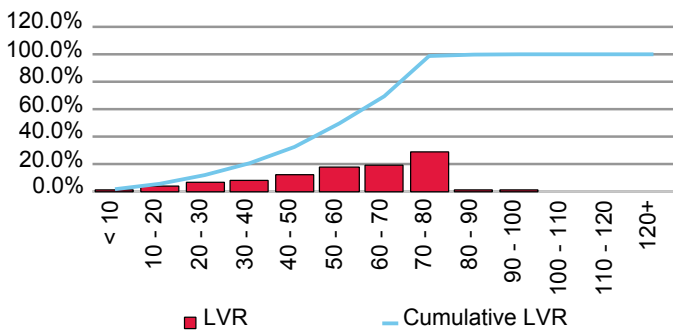

Current Loan Size Distribution (A\$,000)

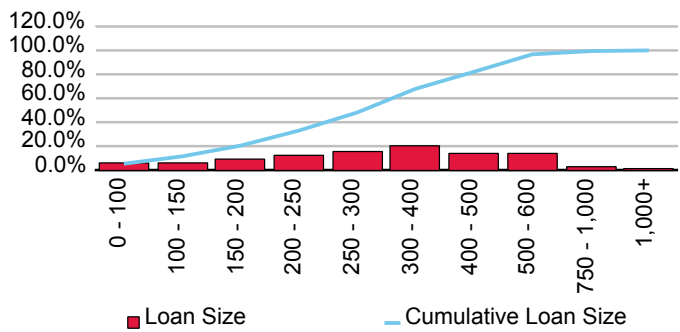

Cumulative Losses

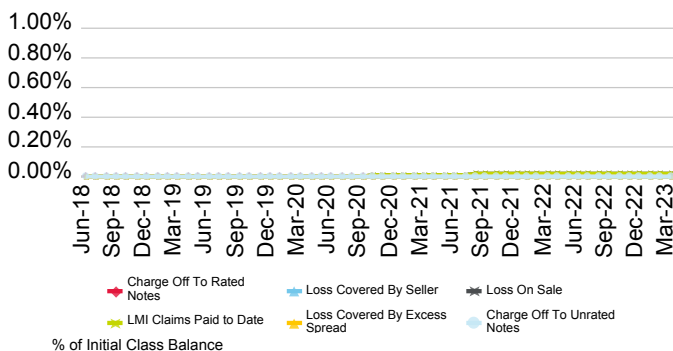

Current Geographic Distribution

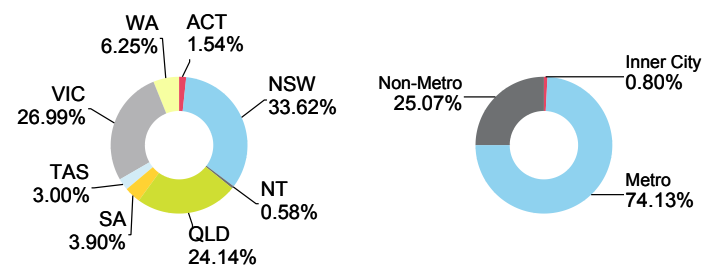

Firstmac Mortgage Funding Trust No. 4 Series 2-2020

Originator	Servicer	Servicer Ranking	Outlook
FirstMac Ltd.	FirstMac Ltd.	Not Ranked	Not Applicable

Loan Pool Arrears Performance vs SPIN

Arrears Reported on a Scheduled Balance Basis

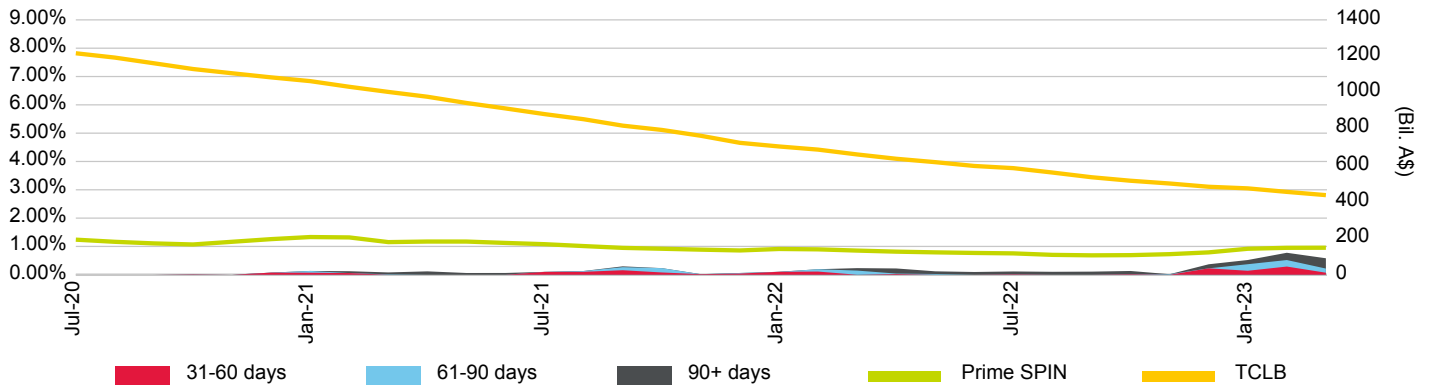

Loan Pool Repayment Trend and Outstanding Security Balance

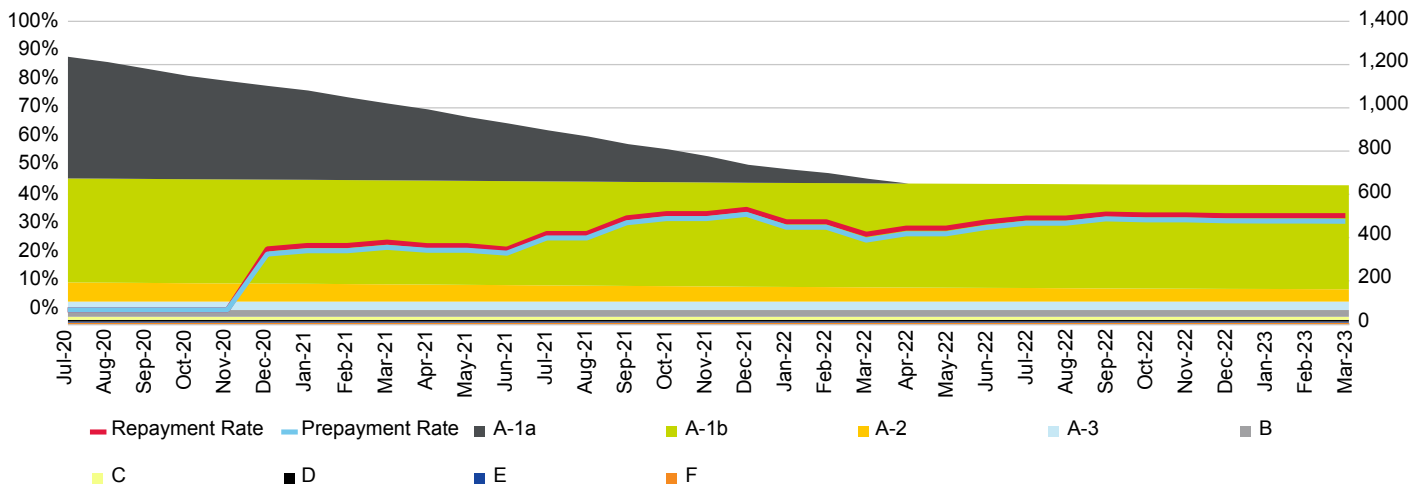

Current Loan To Value Ratio Distribution

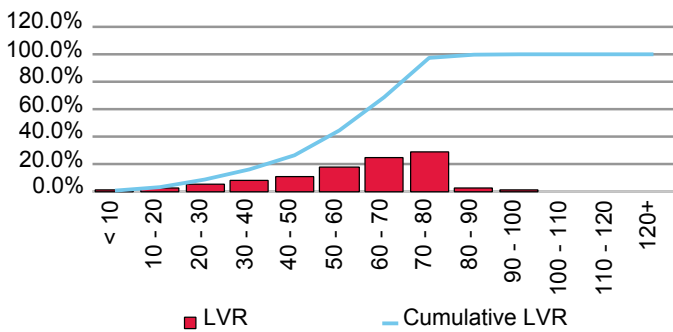

Current Loan Size Distribution (A\$,000)

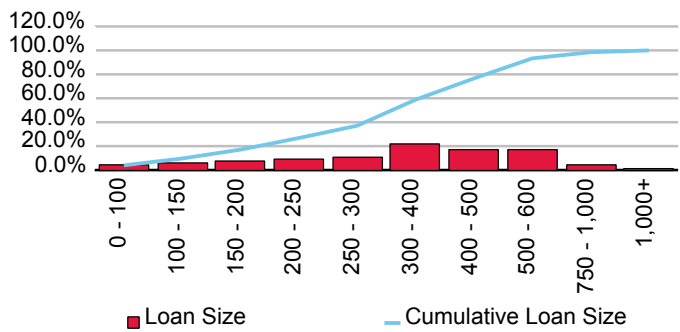

Cumulative Losses

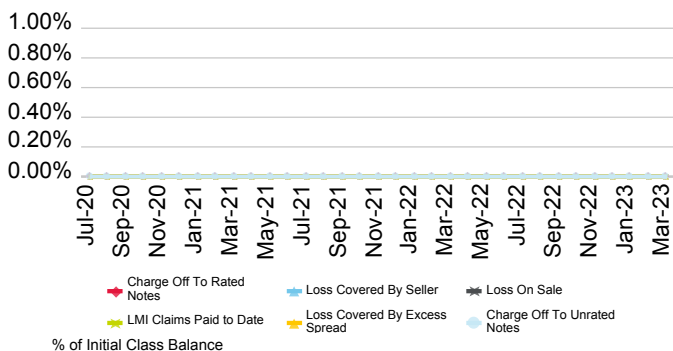

Current Geographic Distribution

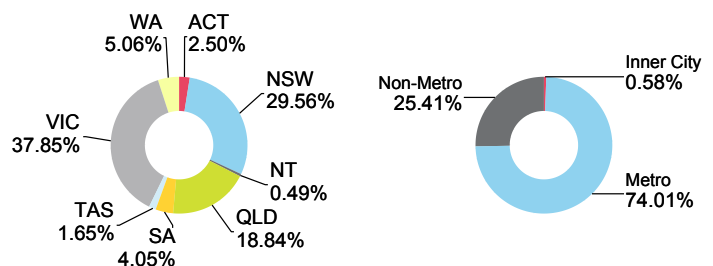

Firstmac Mortgage Funding Trust No. 4 Series 2020-3

Originator	Servicer	Servicer Ranking	Outlook
FirstMac Ltd.	FirstMac Ltd.	Not Rated	Not Applicable

Loan Pool Arrears Performance vs SPIN

Arrears Reported on a Scheduled Balance Basis

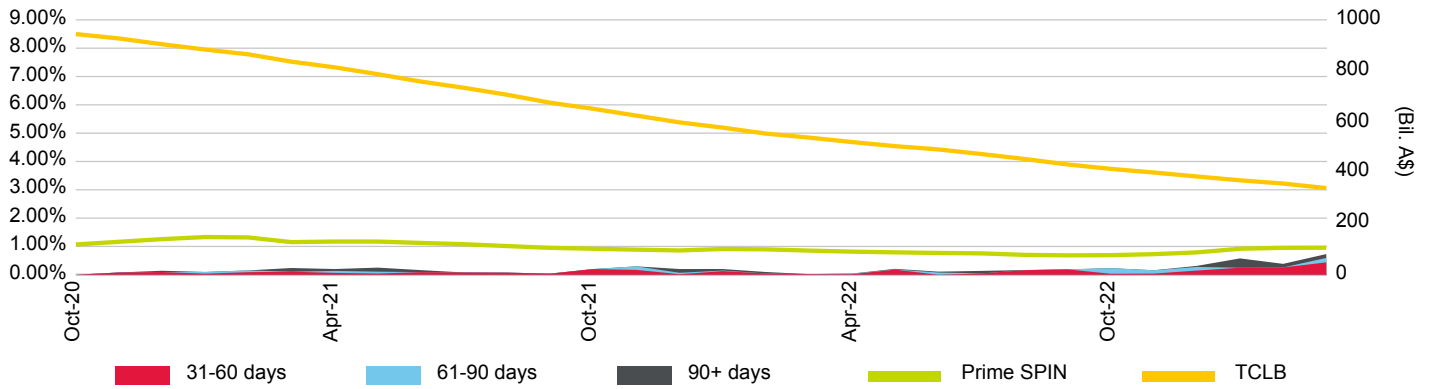

Loan Pool Repayment Trend and Outstanding Security Balance

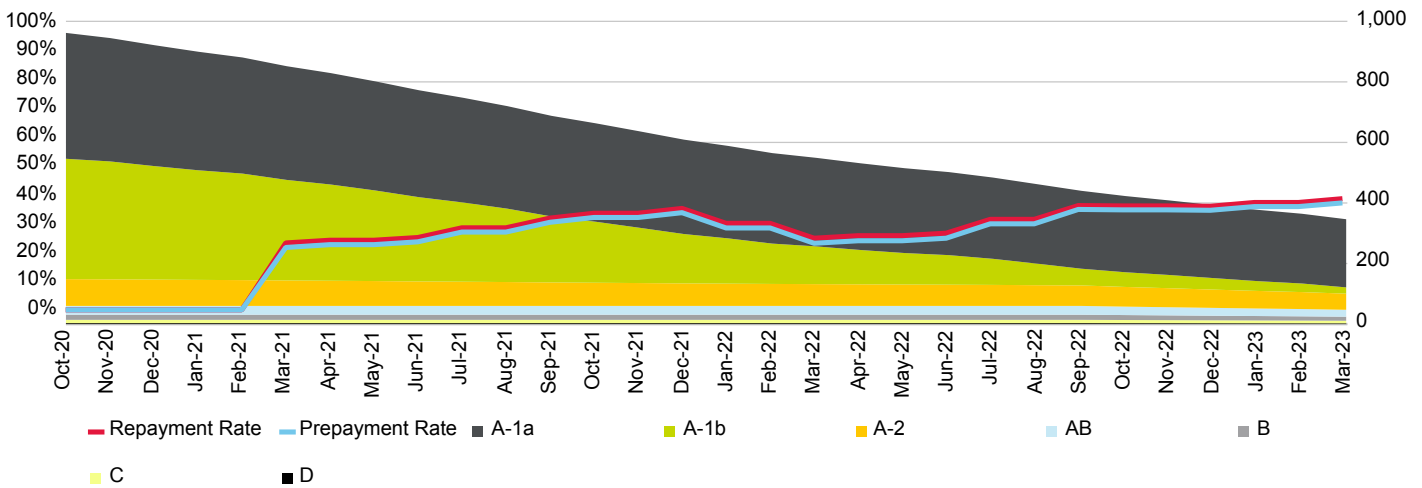

Current Loan To Value Ratio Distribution

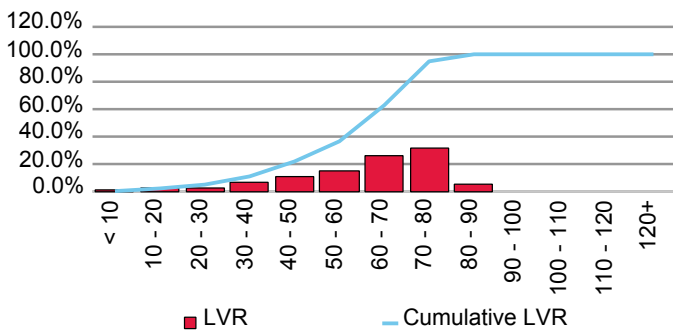

Current Loan Size Distribution (A\$,000)

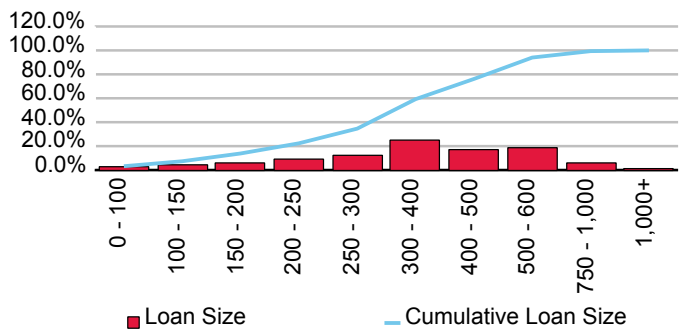

Cumulative Losses

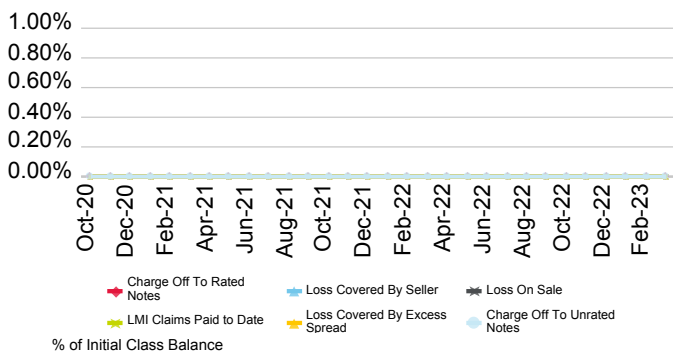

Current Geographic Distribution

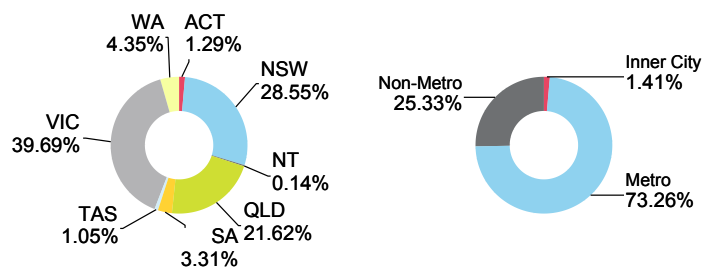

Firstmac Mortgage Funding Trust No. 4 Series 2021-3PP

Originator	Servicer	Servicer Ranking	Outlook
FirstMac Ltd.	FirstMac Ltd.	Not Ranked	Not Applicable

Loan Pool Arrears Performance vs SPIN

Arrears Reported on a Scheduled Balance Basis

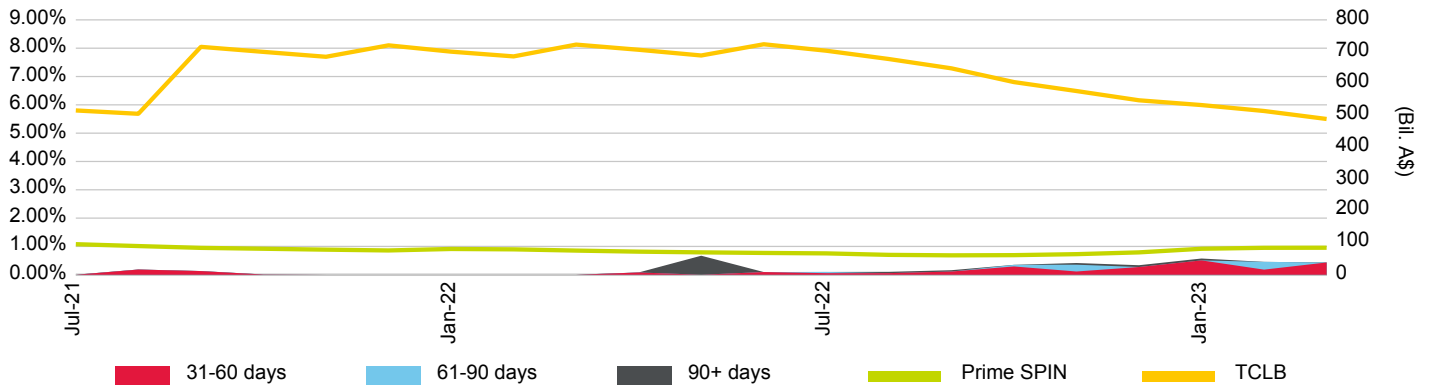

Loan Pool Repayment Trend and Outstanding Security Balance

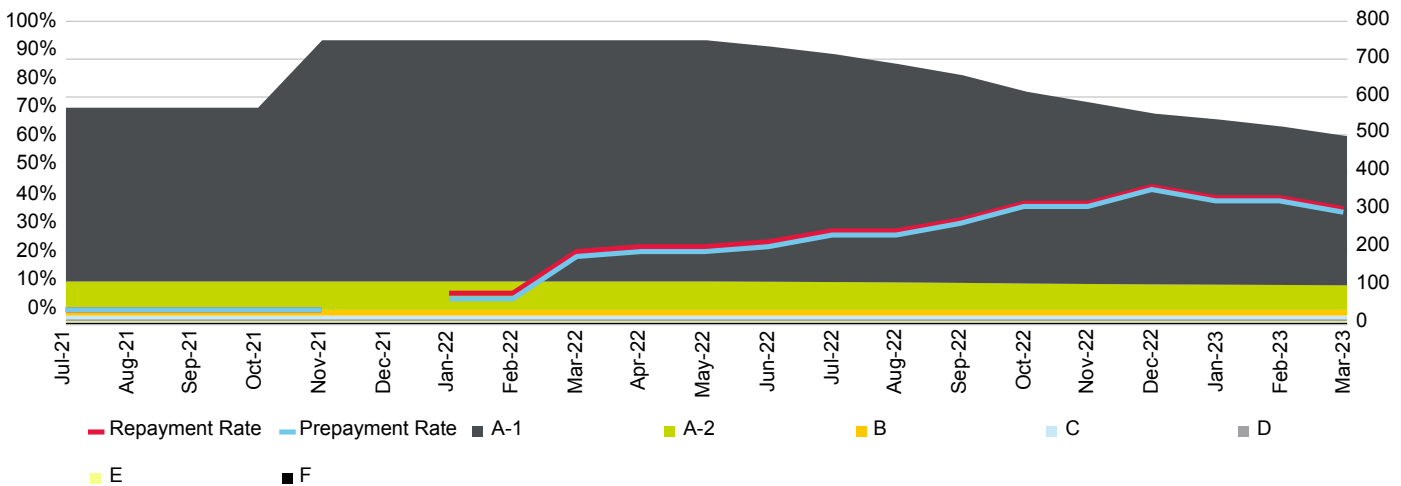

Current Loan To Value Ratio Distribution

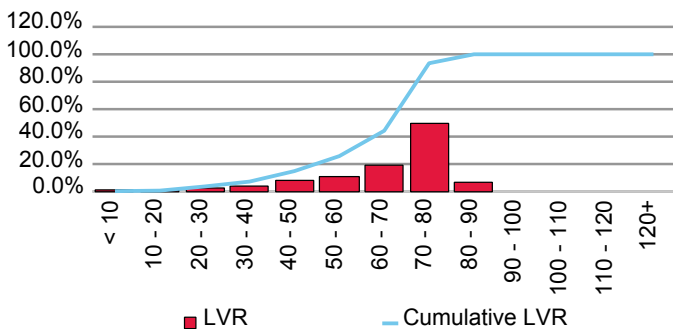

Current Loan Size Distribution (A\$,000)

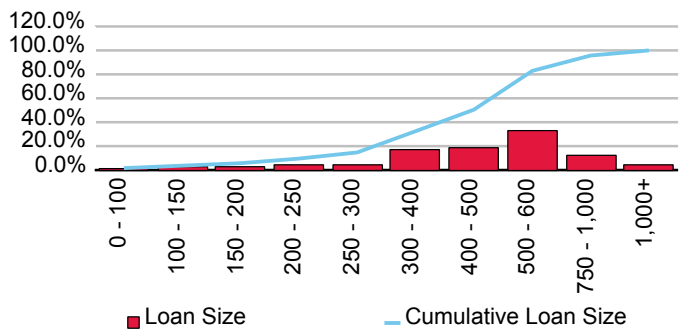

Cumulative Losses

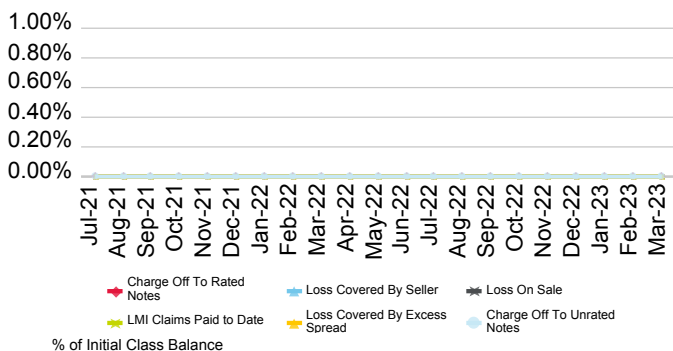

Current Geographic Distribution

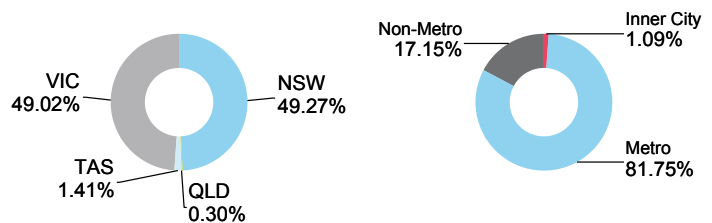

Firstmac Mortgage Funding Trust No. 4 Series 2021-4

Originator	Servicer	Servicer Ranking	Outlook
FirstMac Ltd.	FirstMac Ltd.	Not Ranked	Not Applicable

Loan Pool Arrears Performance vs SPIN

Arrears Reported on a Scheduled Balance Basis

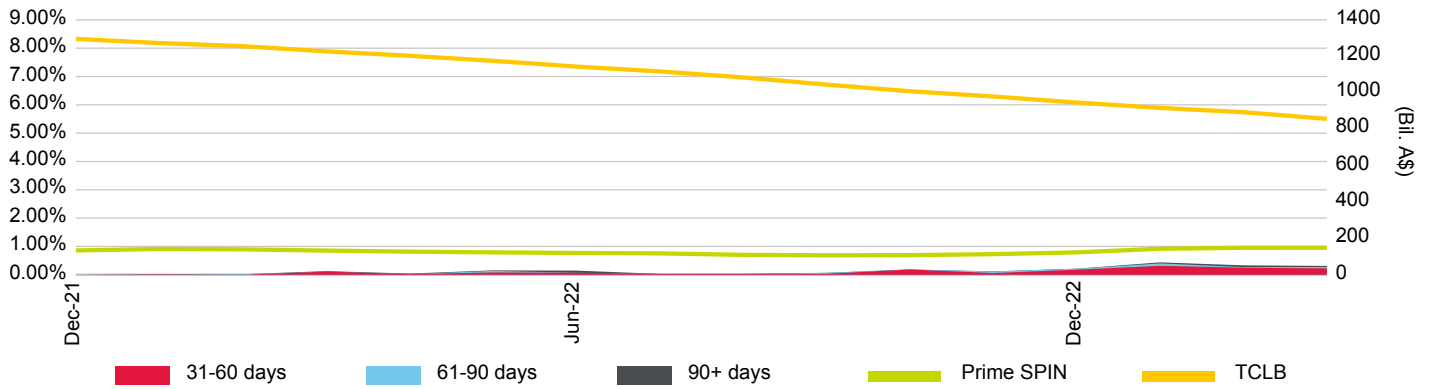

Loan Pool Repayment Trend and Outstanding Security Balance

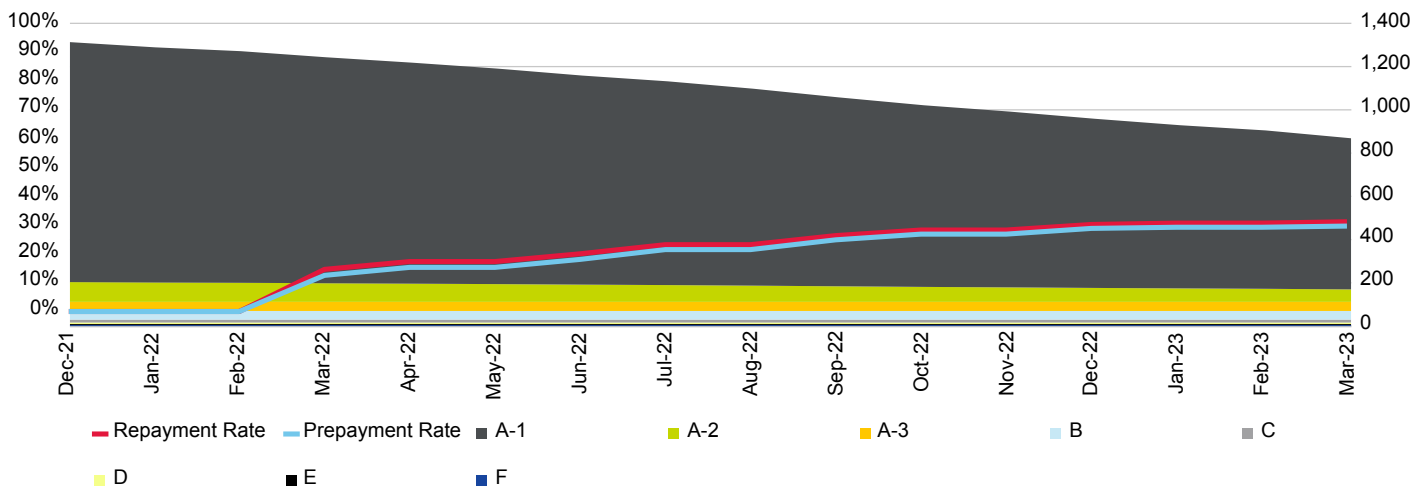

Current Loan To Value Ratio Distribution

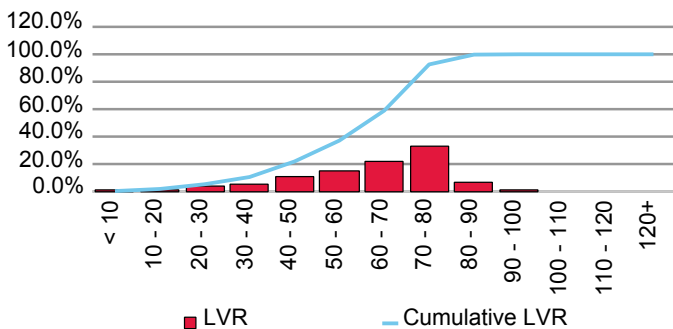

Current Loan Size Distribution (A\$,000)

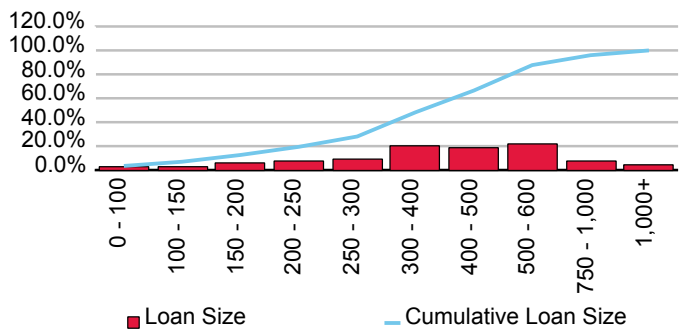

Cumulative Losses

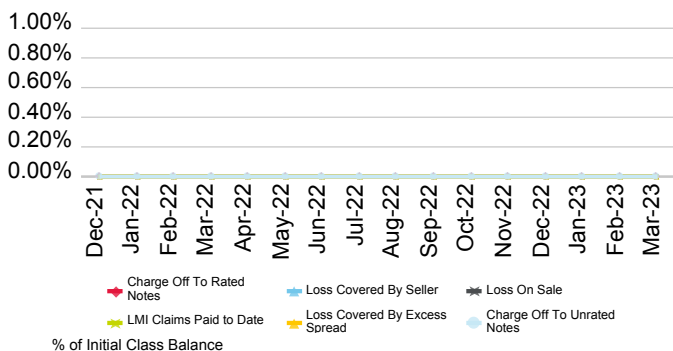

Current Geographic Distribution

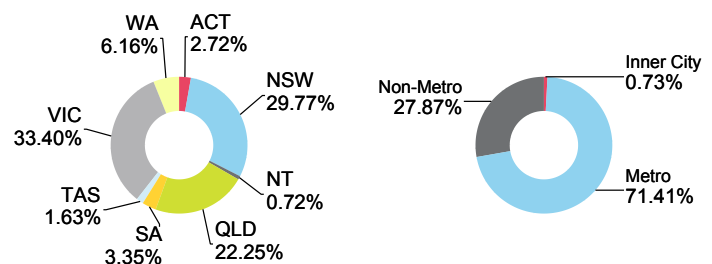

Firstmac Mortgage Funding Trust No. 4 Series 2022-2PP

Originator	Servicer	Servicer Ranking	Outlook
FirstMac Ltd.	FirstMac Ltd.	Not Ranked	Not Applicable

Loan Pool Arrears Performance vs SPIN

Arrears Reported on a Scheduled Balance Basis

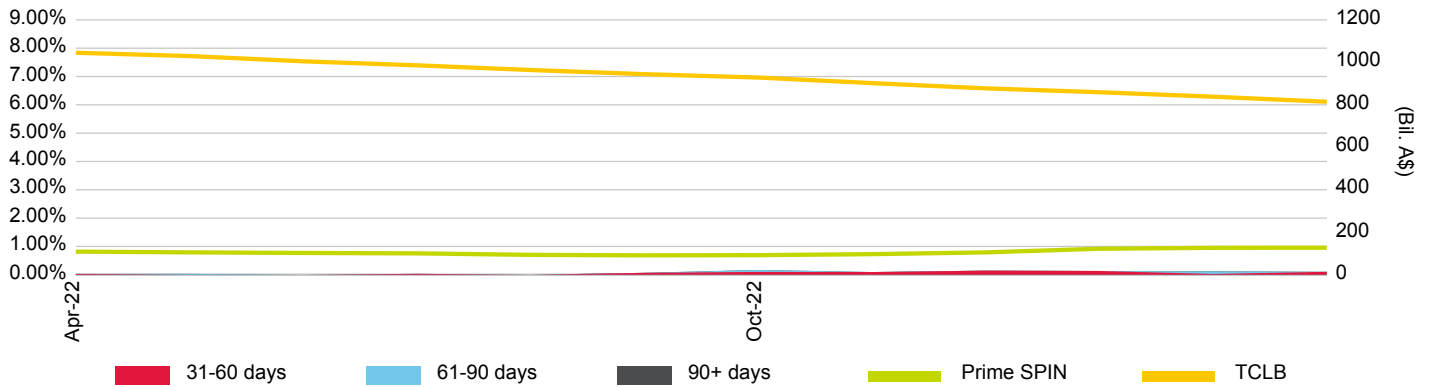

Loan Pool Repayment Trend and Outstanding Security Balance

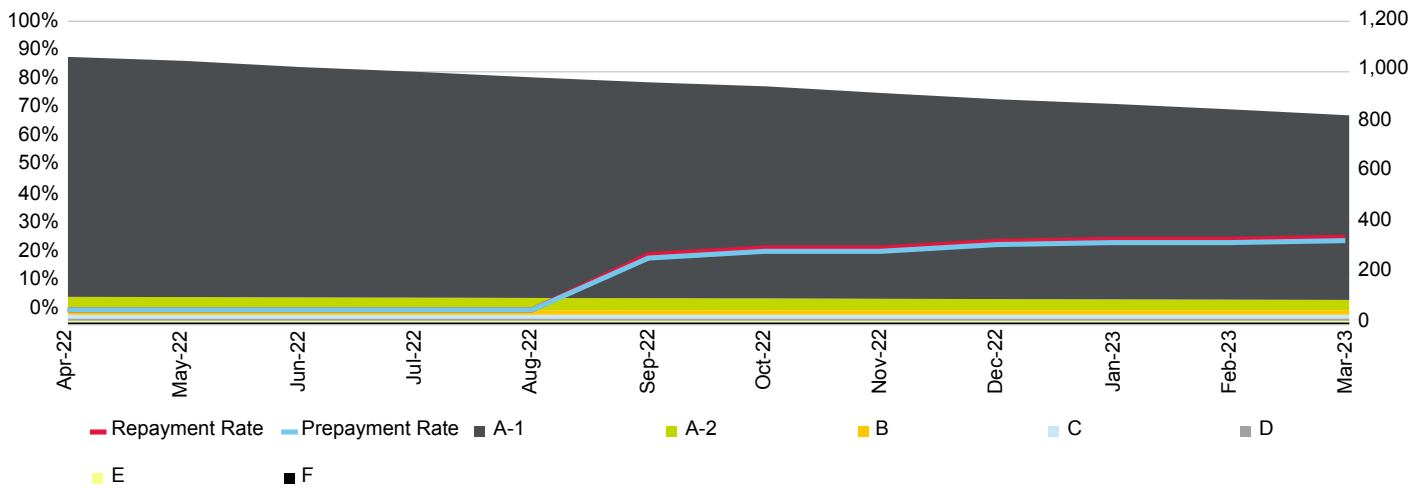

Current Loan To Value Ratio Distribution

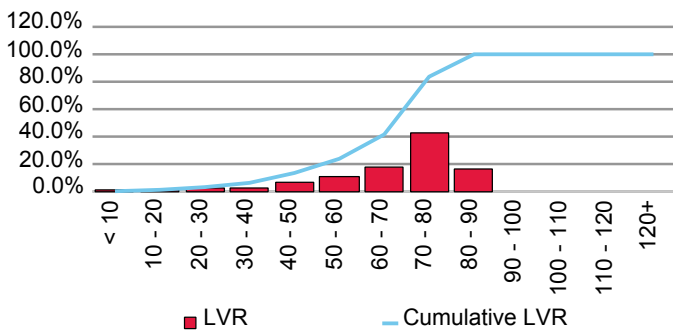

Current Loan Size Distribution (A\$,000)

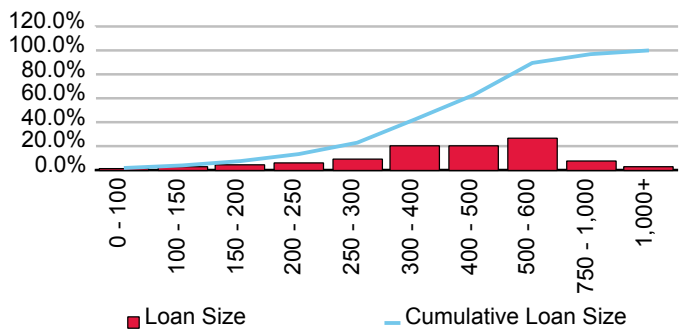

Cumulative Losses

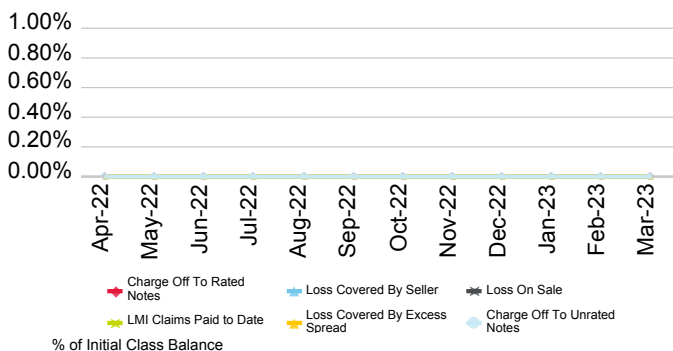

Current Geographic Distribution

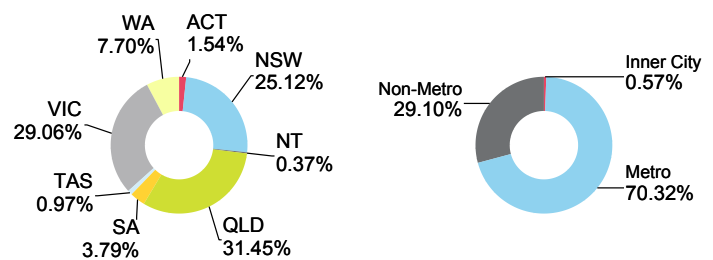

Firstmac Mortgage Funding Trust No. 4 Series 2022-4

Originator	Servicer	Servicer Ranking	Outlook
FirstMac Ltd.	FirstMac Ltd.	Not Ranked	Not Applicable

Loan Pool Arrears Performance vs SPIN

Arrears Reported on a Scheduled Balance Basis

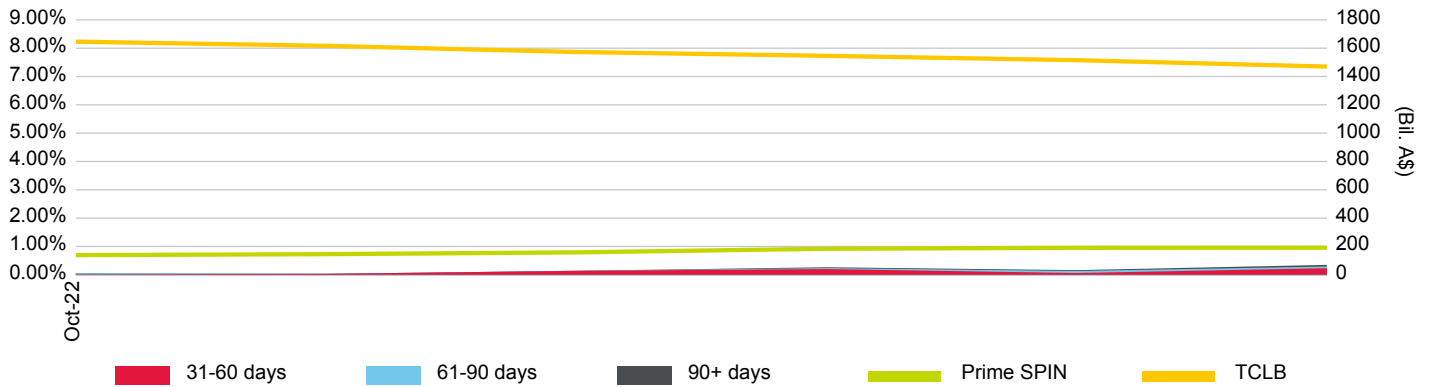

Loan Pool Repayment Trend and Outstanding Security Balance

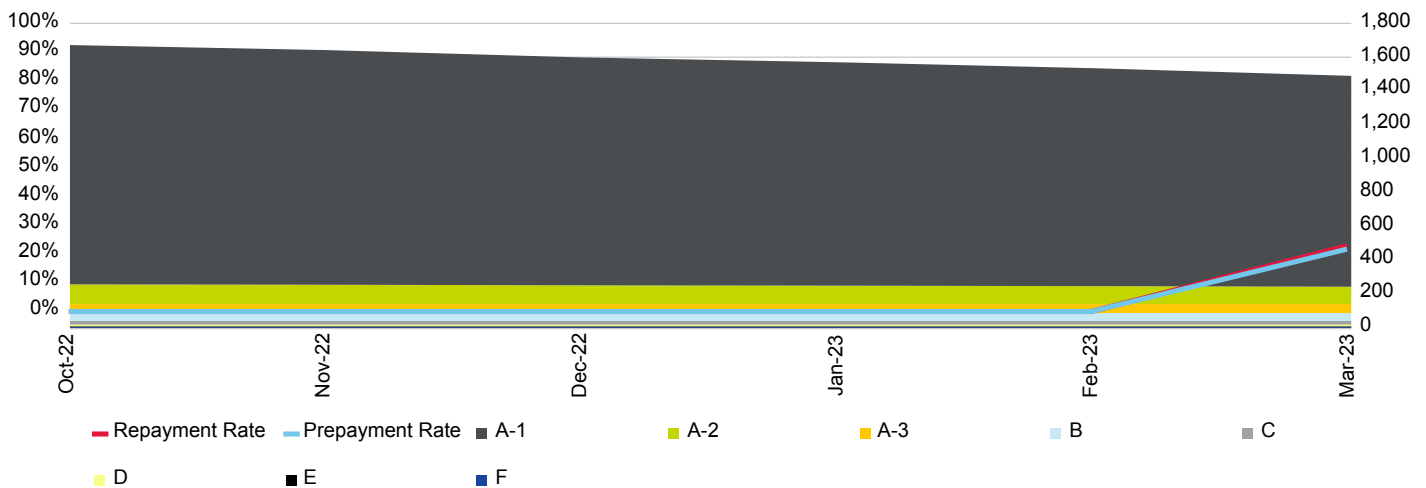

Current Loan To Value Ratio Distribution

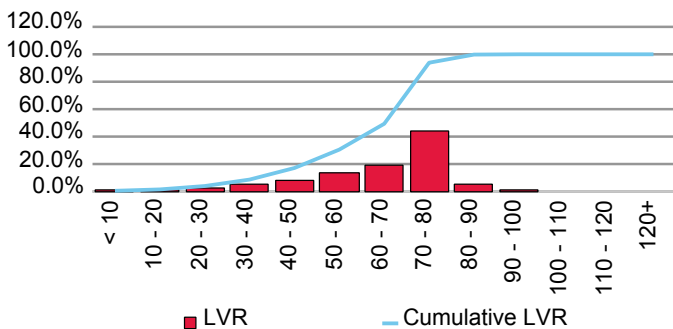

Current Loan Size Distribution (A\$,000)

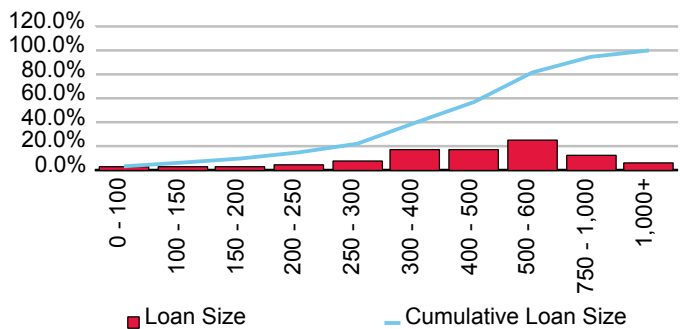

Cumulative Losses

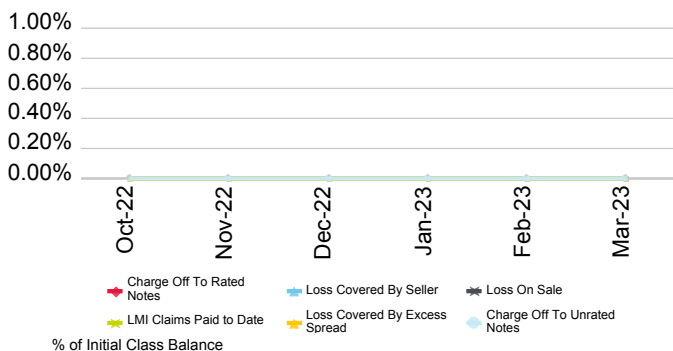

Current Geographic Distribution

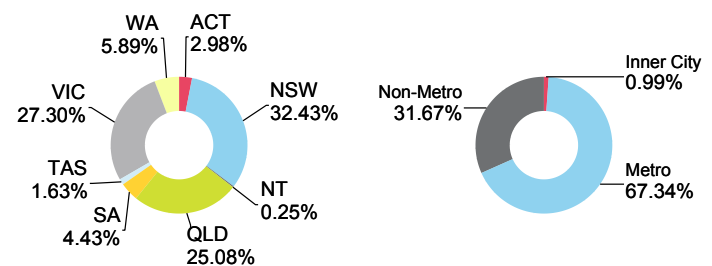

Firstmac Mortgage Funding Trust No. 4 Series 3-2018

Originator	Servicer	Servicer Ranking	Outlook
FirstMac Ltd.	FirstMac Ltd.	Not Ranked	Not Applicable

Loan Pool Arrears Performance vs SPIN

Arrears Reported on a Scheduled Balance Basis

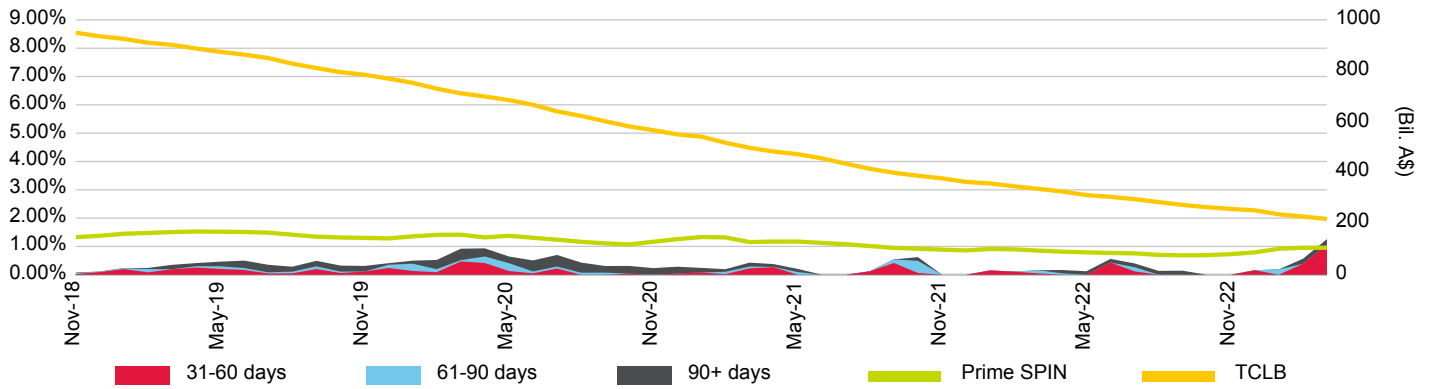

Loan Pool Repayment Trend and Outstanding Security Balance

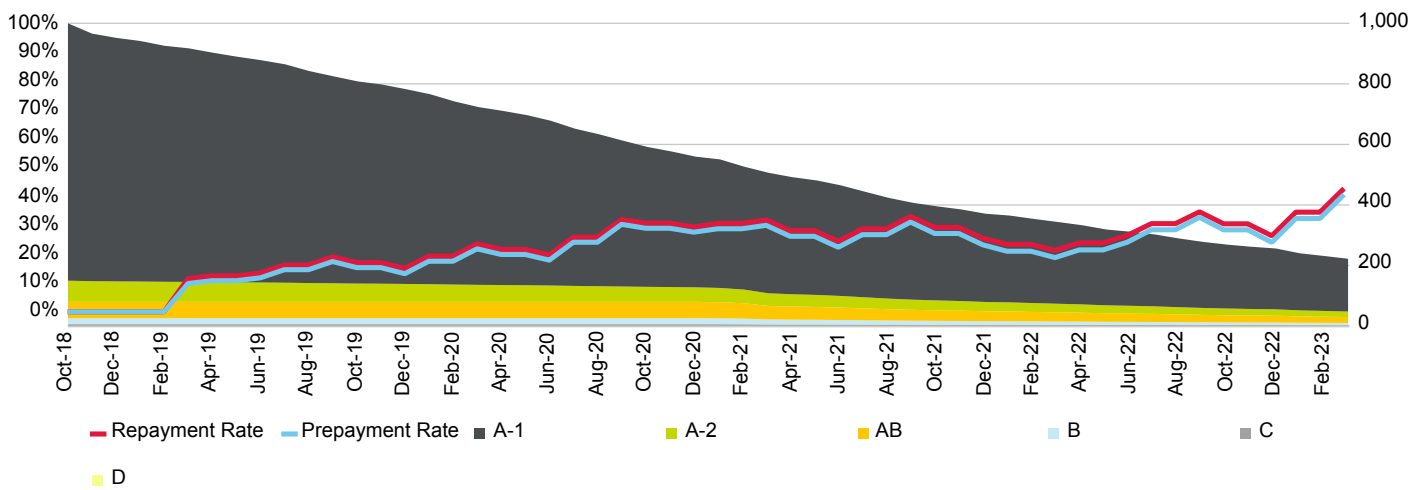

Current Loan To Value Ratio Distribution

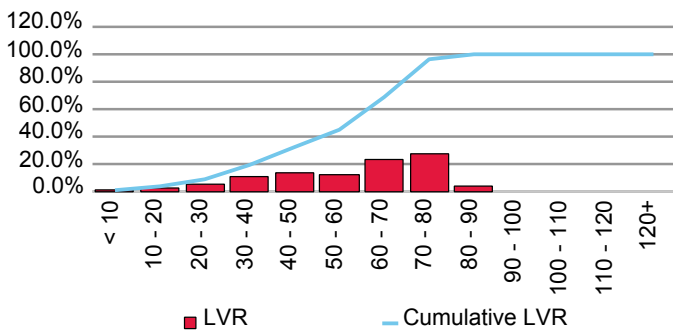

Current Loan Size Distribution (A\$,000)

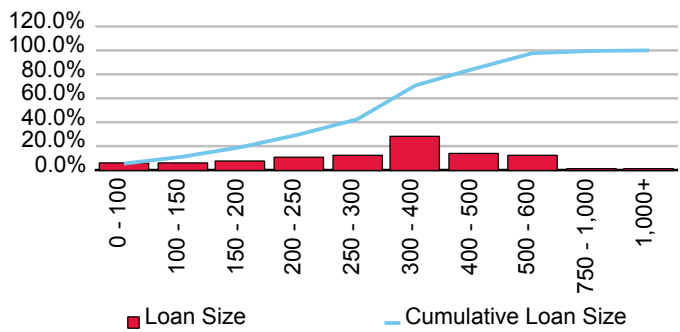

Cumulative Losses

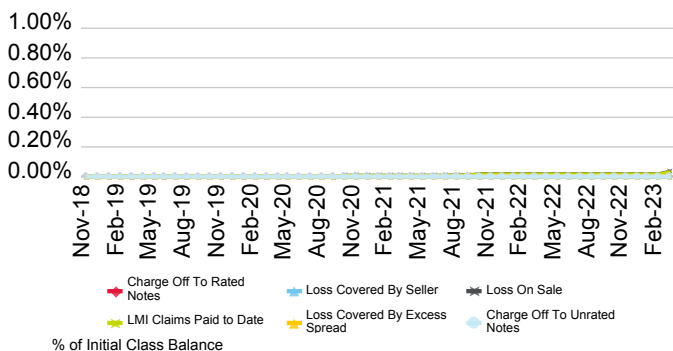

Current Geographic Distribution

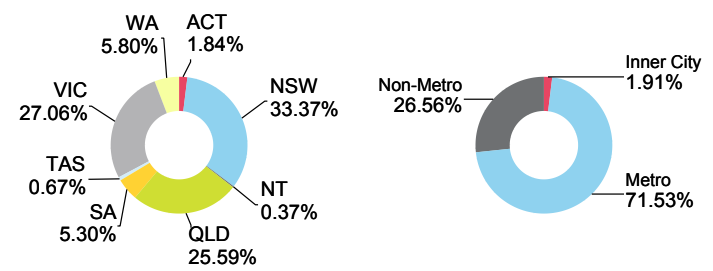

Firstmac Mortgage Funding Trust No. 4 Series 3PP-2019

Originator	Servicer	Servicer Ranking	Outlook
FirstMac Ltd.	FirstMac Ltd.	Not Ranked	Not Applicable

Loan Pool Arrears Performance vs SPIN

Arrears Reported on a Scheduled Balance Basis

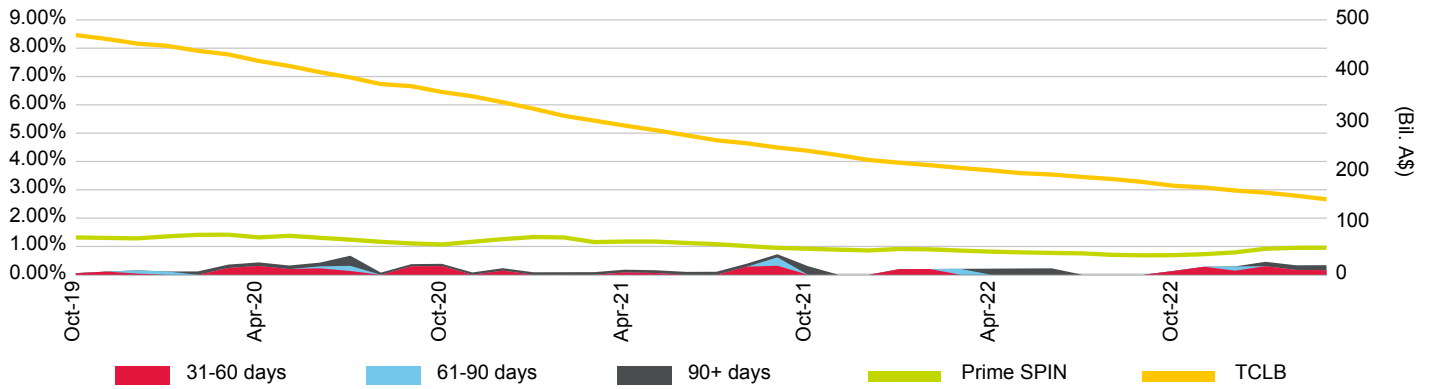

Loan Pool Repayment Trend and Outstanding Security Balance

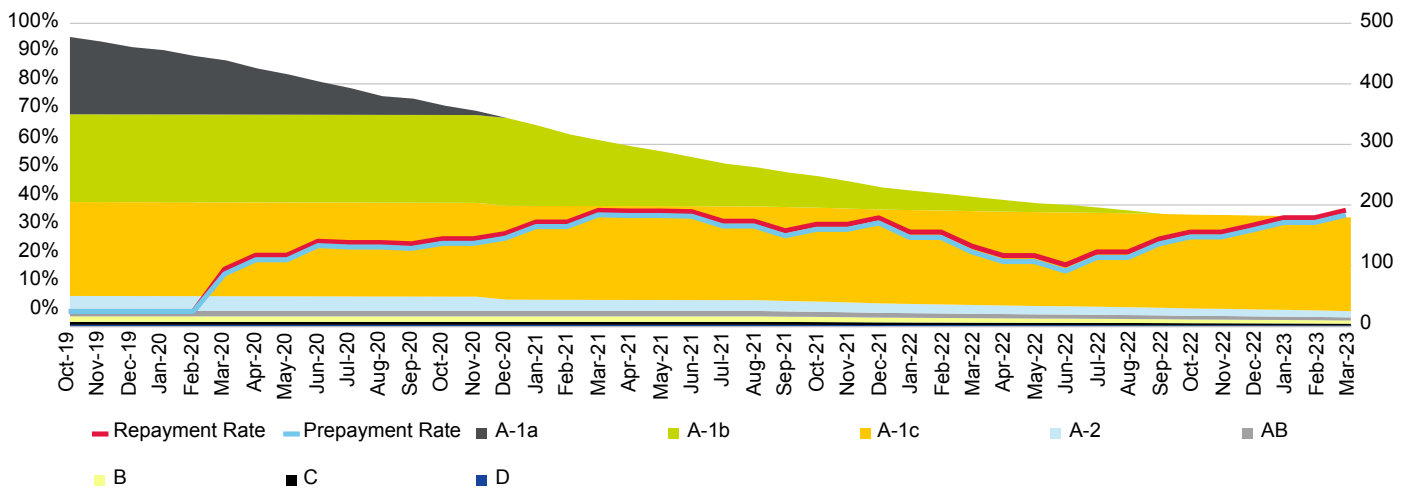

Current Loan To Value Ratio Distribution

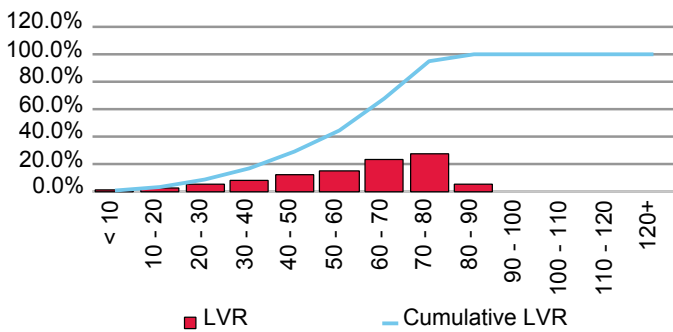

Current Loan Size Distribution (A\$,000)

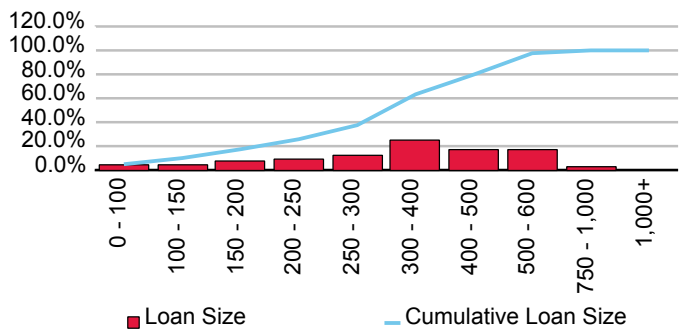

Cumulative Losses

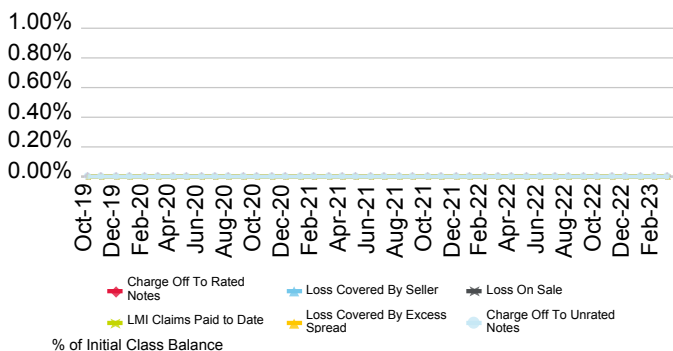

Current Geographic Distribution

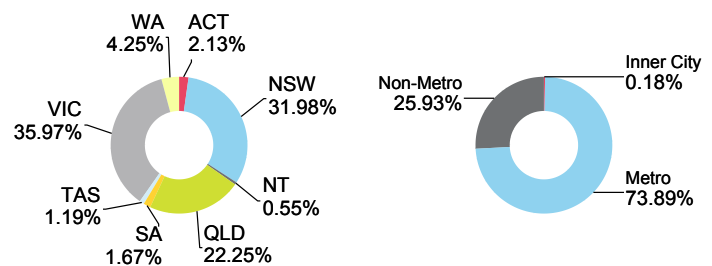

Firstmac Mortgage Funding Trust No. 4 Series 4-2019

Originator	Servicer	Servicer Ranking	Outlook
FirstMac Ltd.	FirstMac Ltd.	Not Ranked	Not Applicable

Loan Pool Arrears Performance vs SPIN

Arrears Reported on a Scheduled Balance Basis

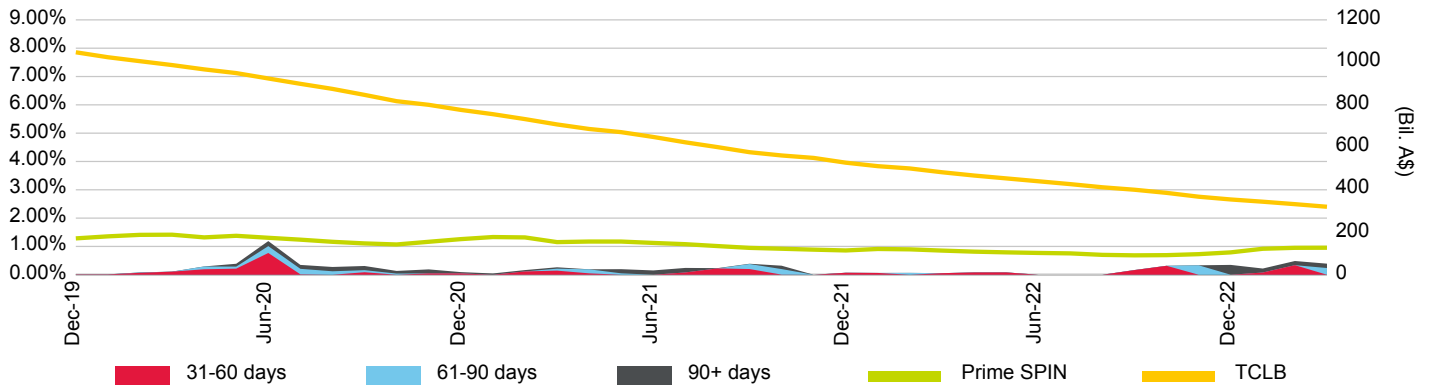

Loan Pool Repayment Trend and Outstanding Security Balance

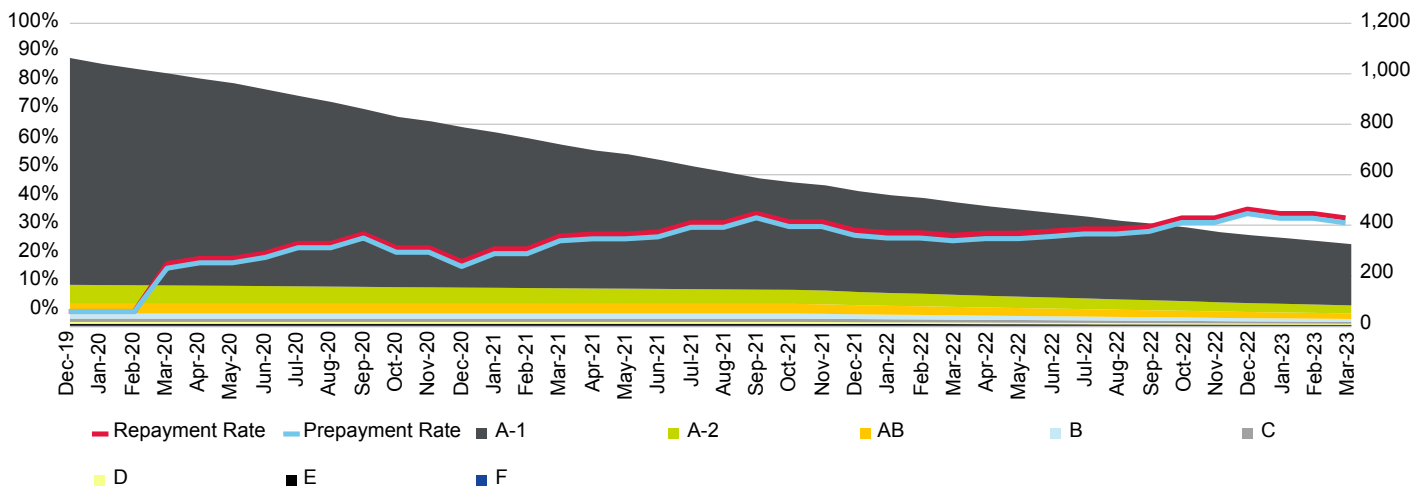

Current Loan To Value Ratio Distribution

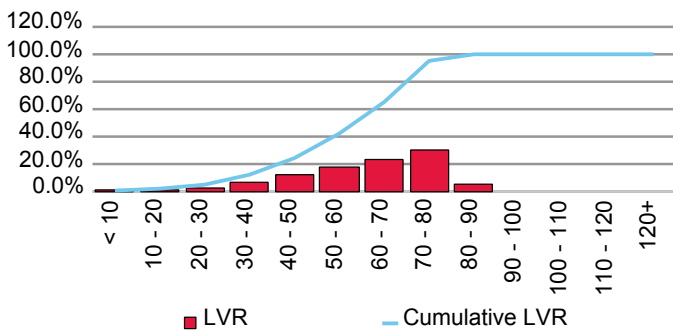

Current Loan Size Distribution (A\$,000)

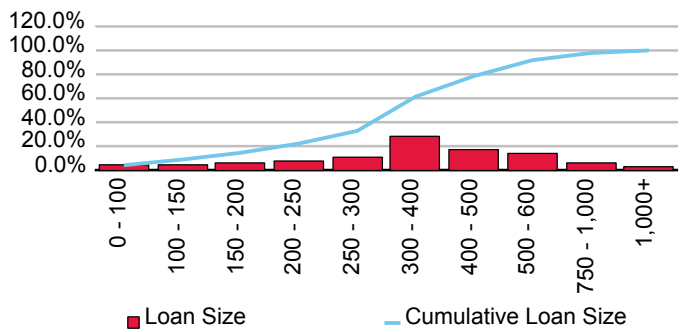

Cumulative Losses

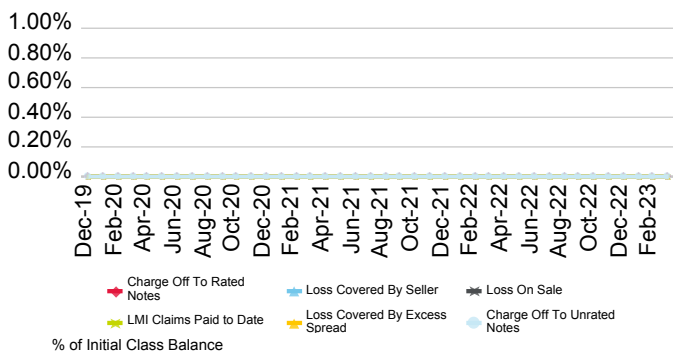

Current Geographic Distribution

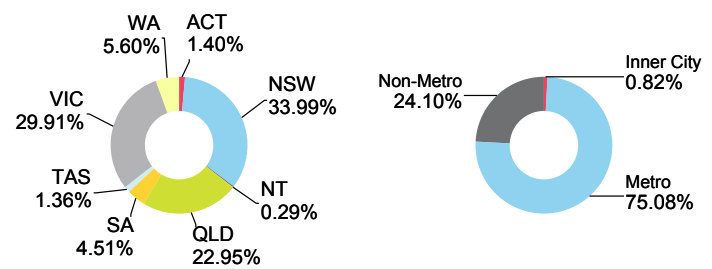

Firstmac Mortgage Funding Trust No. 4 Series Eagle No. 1

Originator	Servicer	Servicer Ranking	Outlook
FirstMac Ltd.	FirstMac Ltd.	Not Ranked	Not Applicable

Loan Pool Arrears Performance vs SPIN

Arrears Reported on a Scheduled Balance Basis

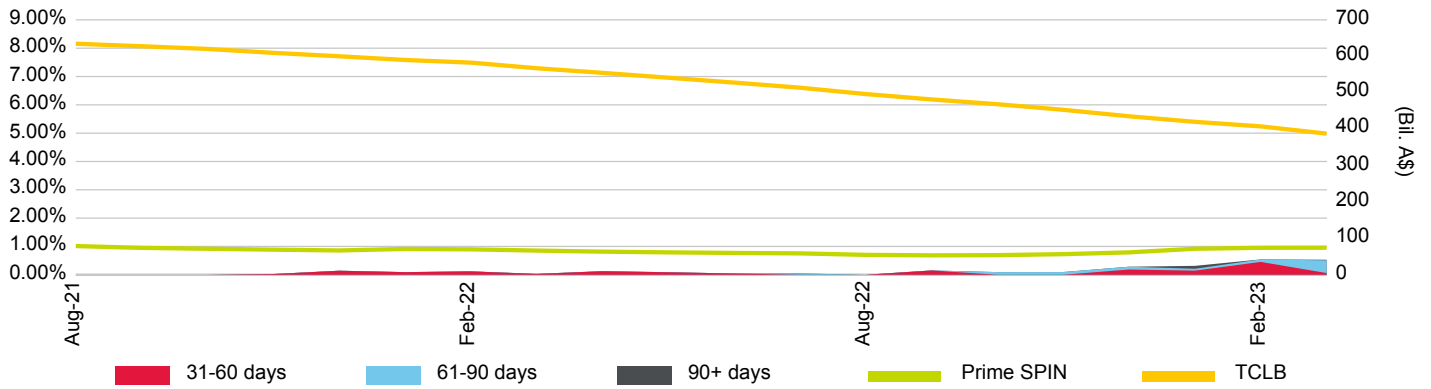

Loan Pool Repayment Trend and Outstanding Security Balance

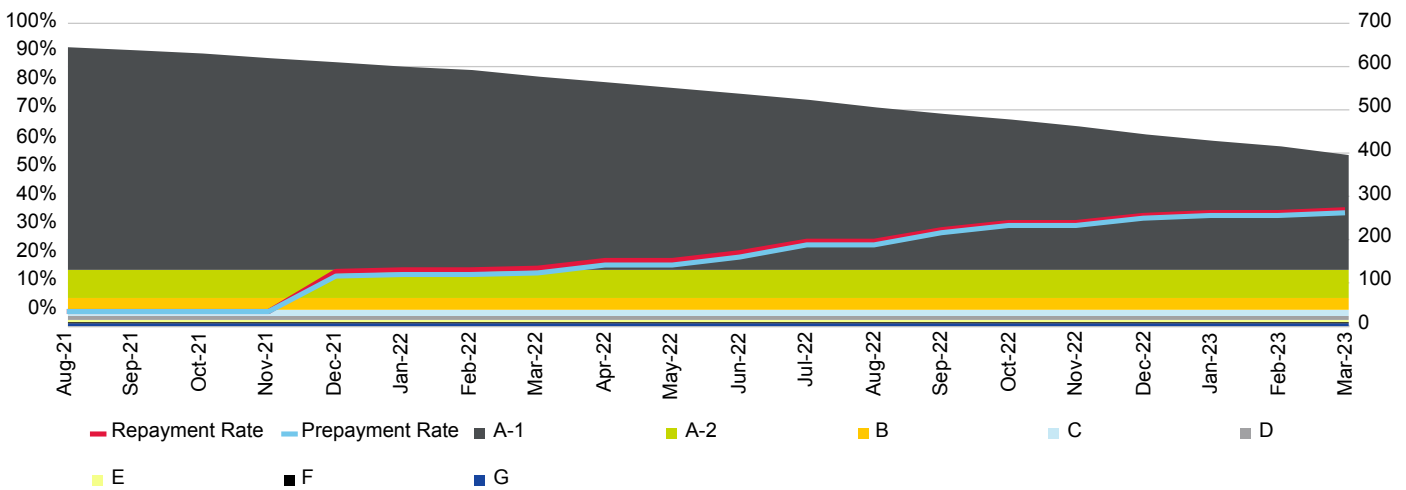

Current Loan To Value Ratio Distribution

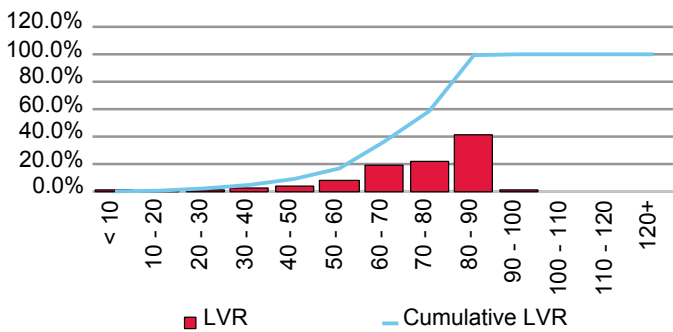

Current Loan Size Distribution (A\$,000)

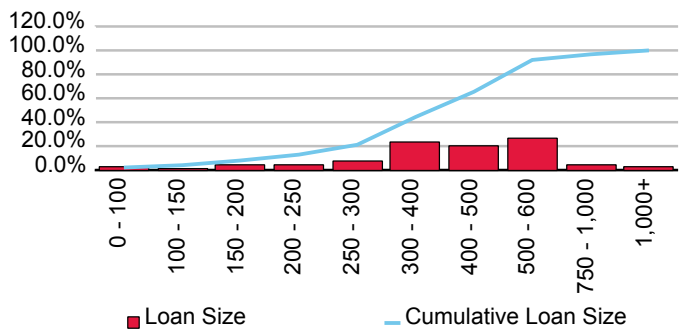

Cumulative Losses

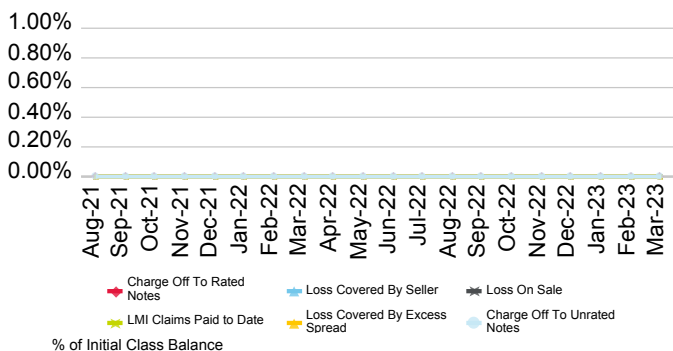

Current Geographic Distribution

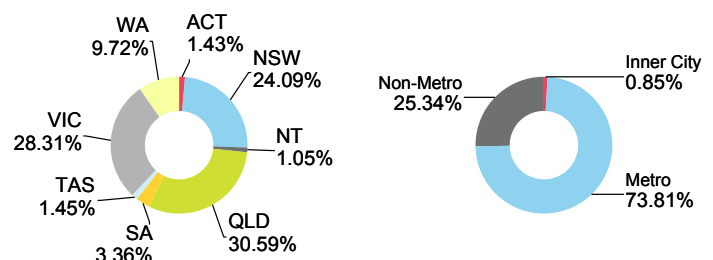

Firstmac Mortgage Funding Trust No. 4 Series Eagle No. 2

Originator	Servicer	Servicer Ranking	Outlook
FirstMac Ltd.	FirstMac Ltd.	Not Ranked	Not Applicable

Loan Pool Arrears Performance vs SPIN

Arrears Reported on a Scheduled Balance Basis

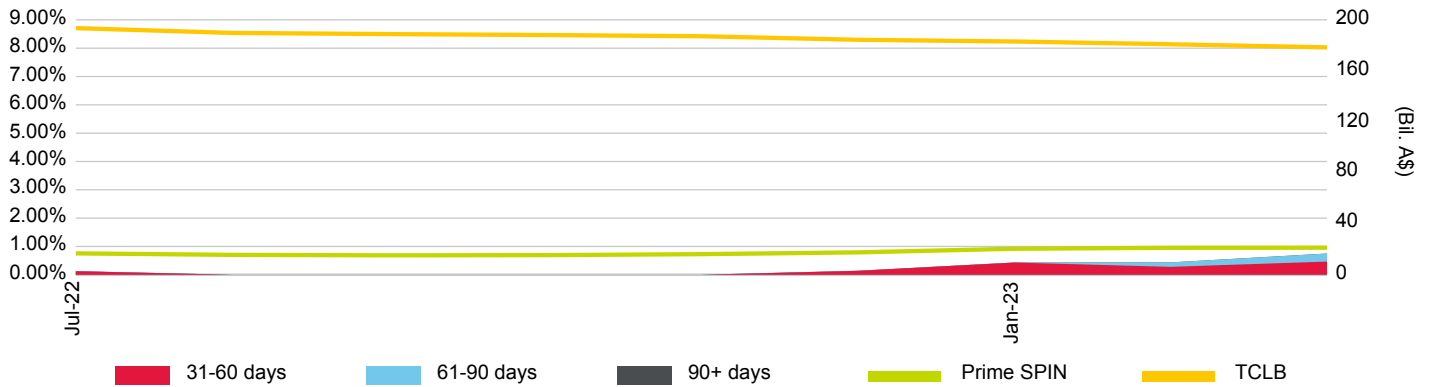

Loan Pool Repayment Trend and Outstanding Security Balance

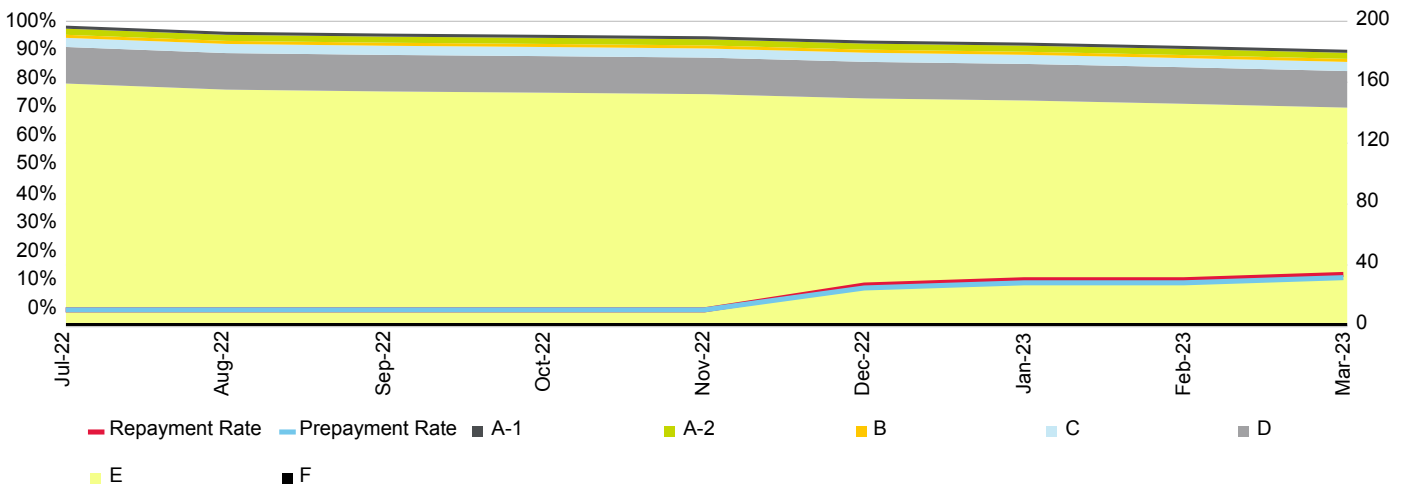

Current Loan To Value Ratio Distribution

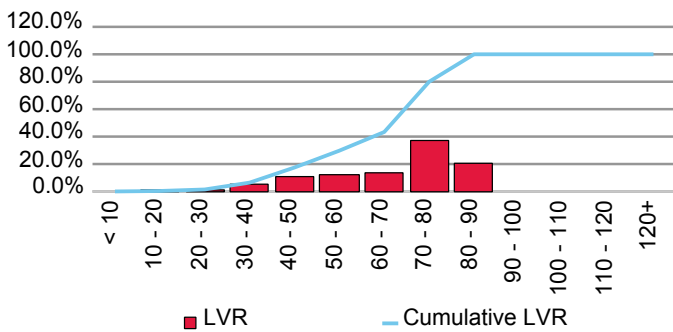

Current Loan Size Distribution (A\$,000)

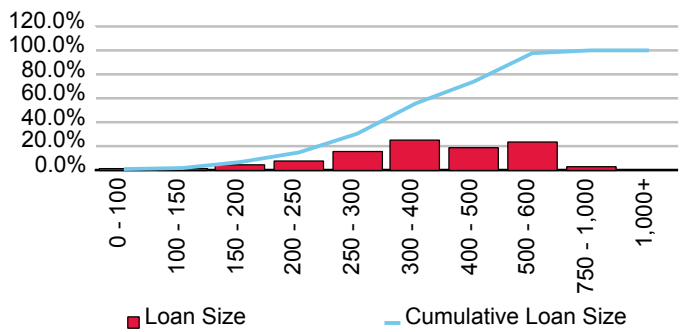

Cumulative Losses

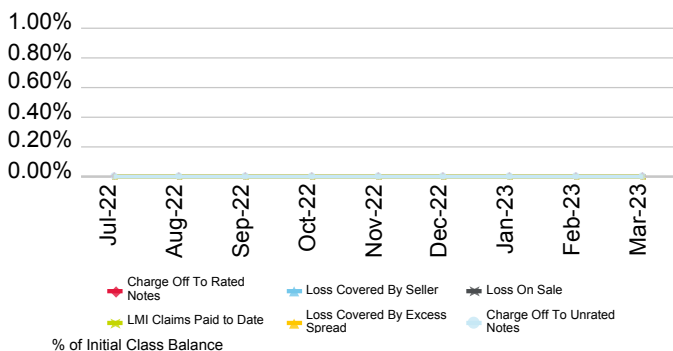

Current Geographic Distribution

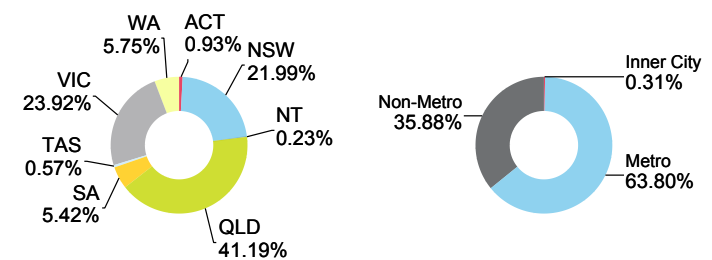

Firstmac Mortgage Funding Trust No.4 Series 1-2018

Originator	Servicer	Servicer Ranking	Outlook
FirstMac Ltd.	FirstMac Ltd.	Not Ranked	Not Applicable

Loan Pool Arrears Performance vs SPIN

Arrears Reported on a Scheduled Balance Basis

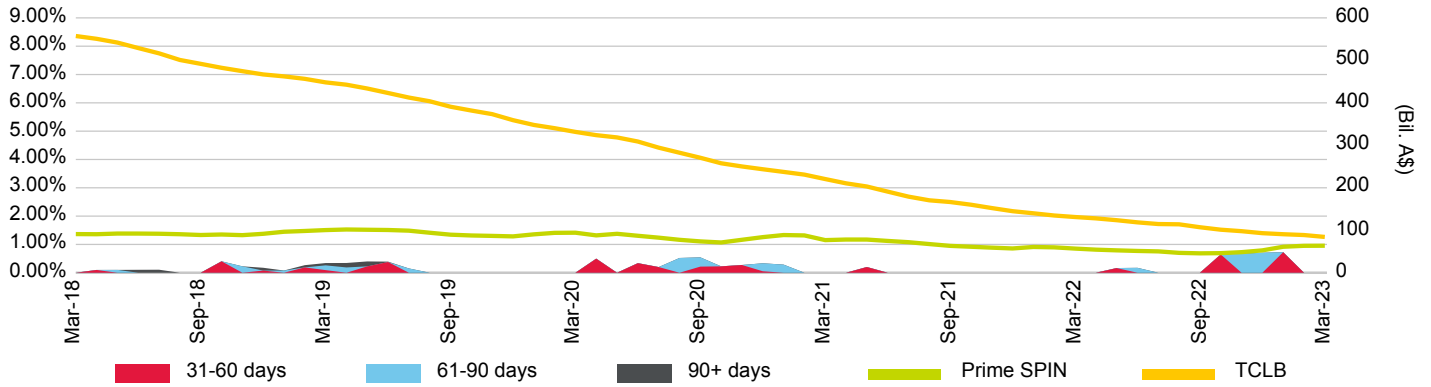

Loan Pool Repayment Trend and Outstanding Security Balance

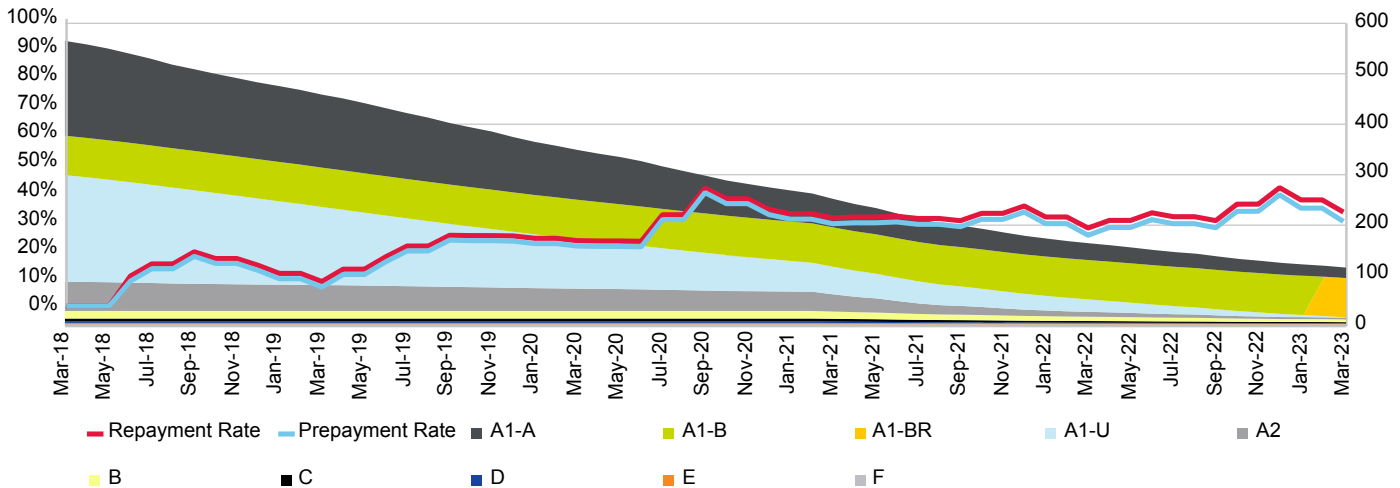

Current Loan To Value Ratio Distribution

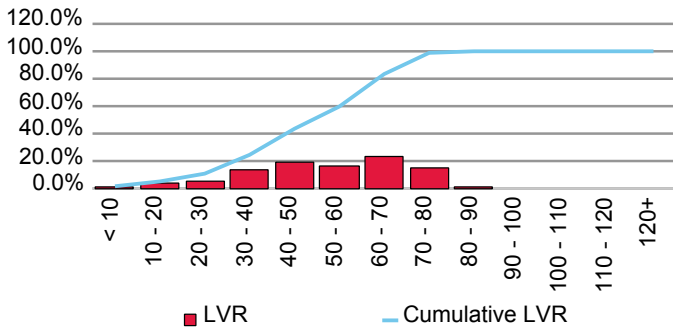

Current Loan Size Distribution (A\$,000)

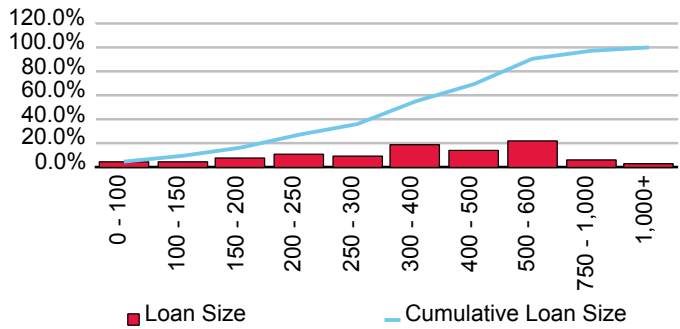

Cumulative Losses

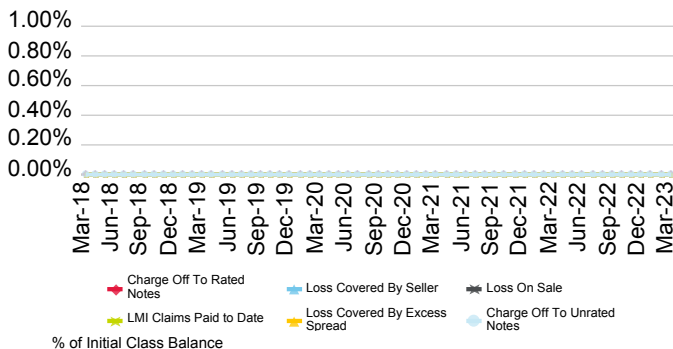

Current Geographic Distribution

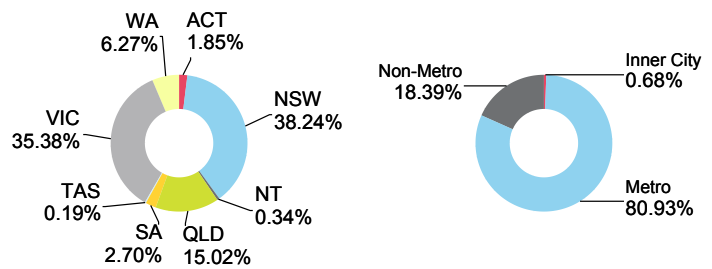

Firstmac Mortgage Funding Trust No.4 Series 2-2014

Originator	Servicer	Servicer Ranking	Outlook
FirstMac Ltd.	FirstMac Ltd.	Not Ranked	Not Applicable

Loan Pool Arrears Performance vs SPIN

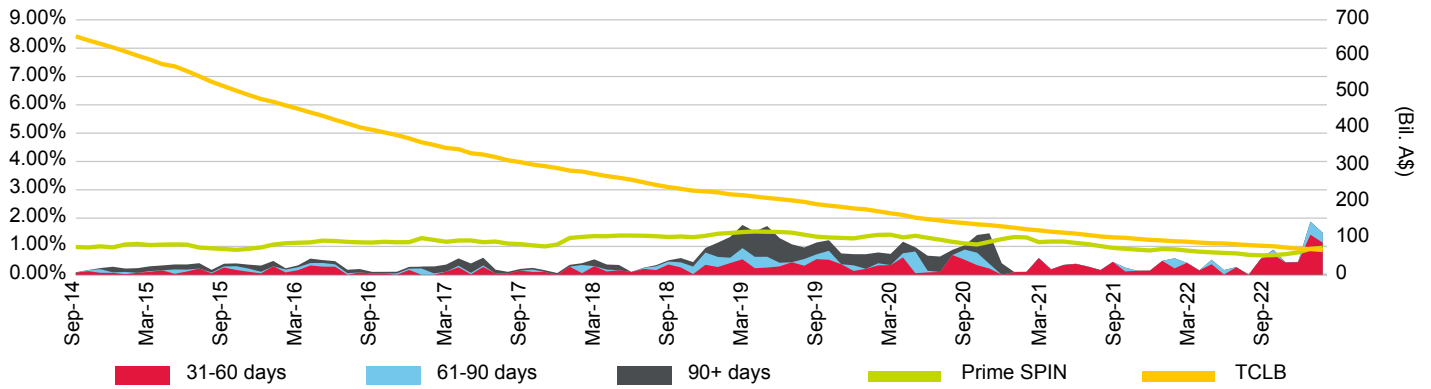

Loan Pool Repayment Trend and Outstanding Security Balance

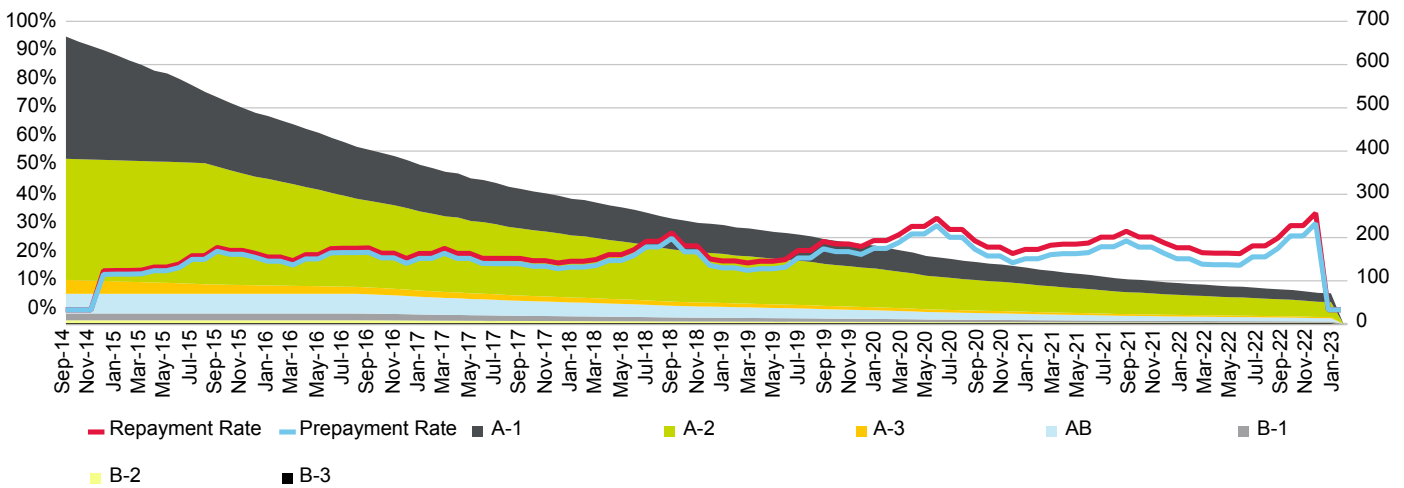

Current Loan To Value Ratio Distribution
Cumulative Losses

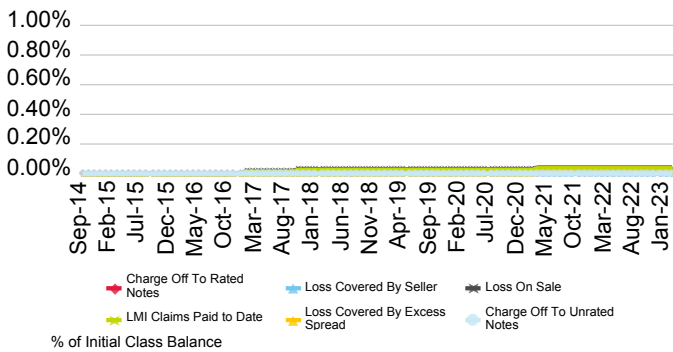

Current Loan Size Distribution (A\$,000)
Current Geographic Distribution

Firstmac Mortgage Funding Trust No.4 Series 2-2016

Originator	Servicer	Servicer Ranking	Outlook
FirstMac Ltd.	FirstMac Ltd.	Not Ranked	Not Applicable

Loan Pool Arrears Performance vs SPIN

Arrears Reported on a Scheduled Balance Basis

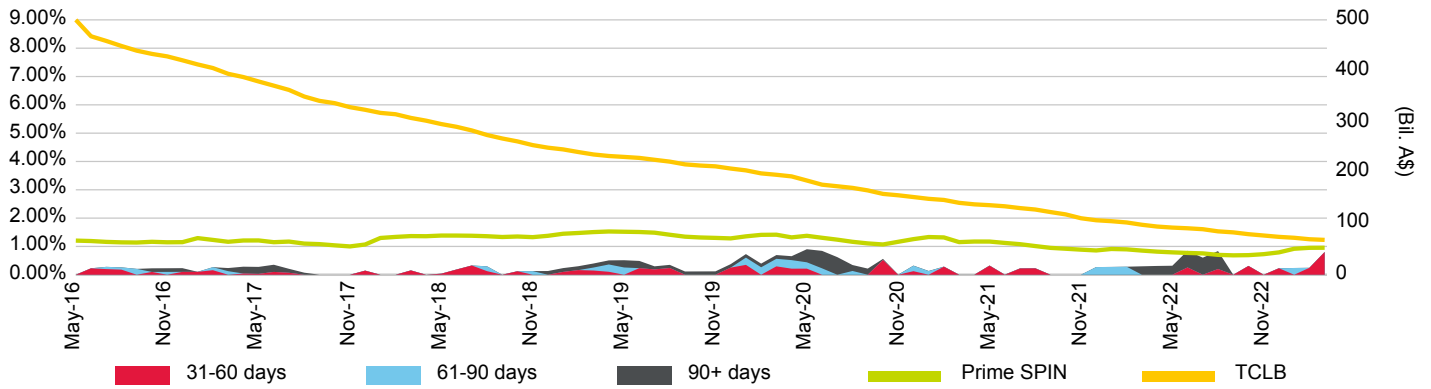

Loan Pool Repayment Trend and Outstanding Security Balance

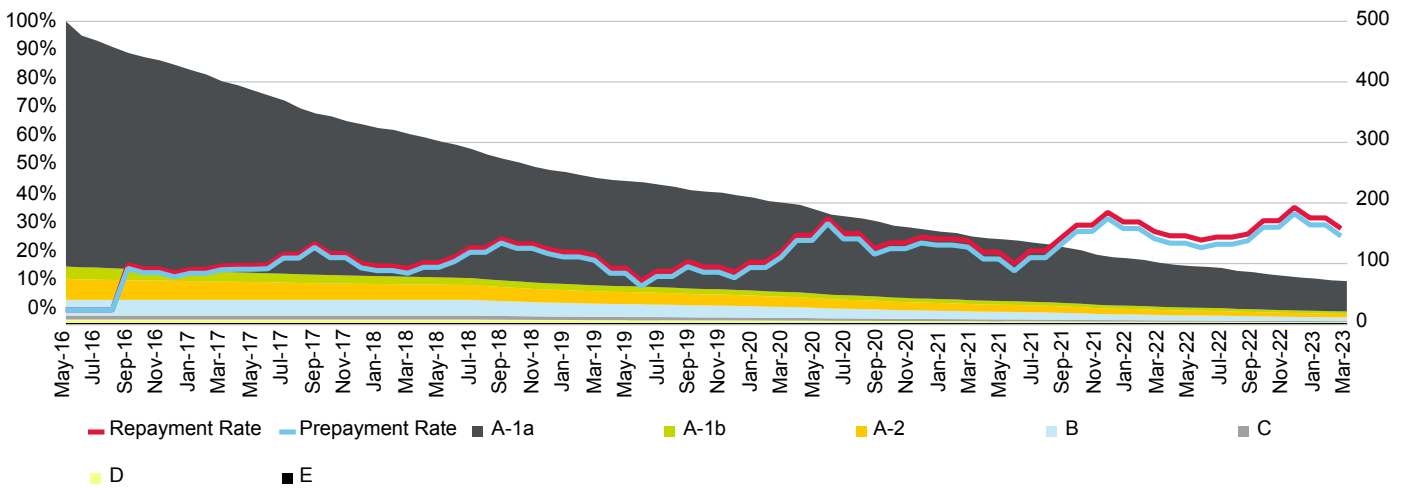

Current Loan To Value Ratio Distribution

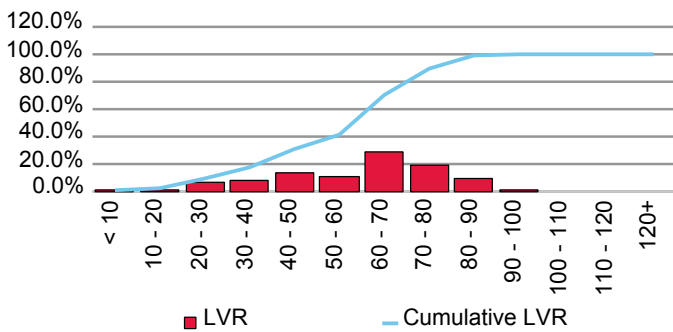

Current Loan Size Distribution (A\$,000)

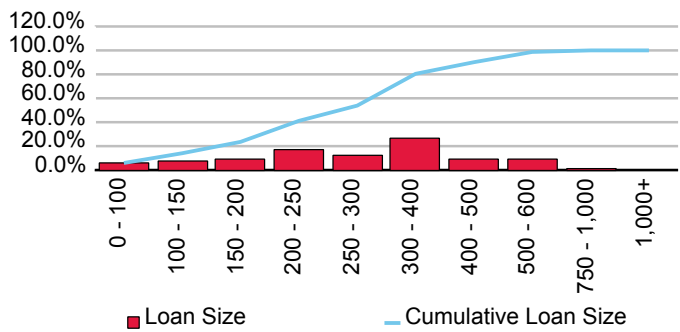

Cumulative Losses

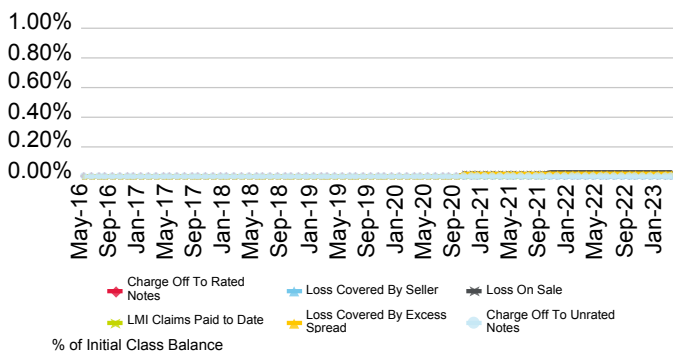

Current Geographic Distribution

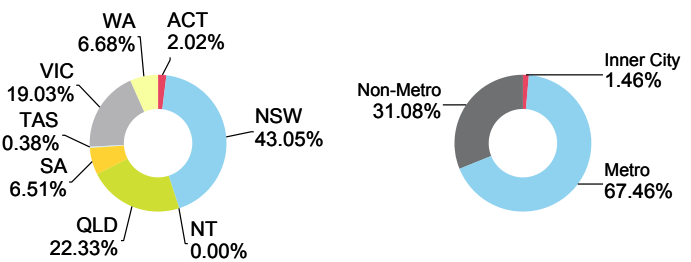

Firstmac Mortgage Funding Trust No.4 Series 2-2017

Originator	Servicer	Servicer Ranking	Outlook
FirstMac Ltd.	FirstMac Ltd.	Not Ranked	Not Applicable

Loan Pool Arrears Performance vs SPIN

Arrears Reported on a Scheduled Balance Basis

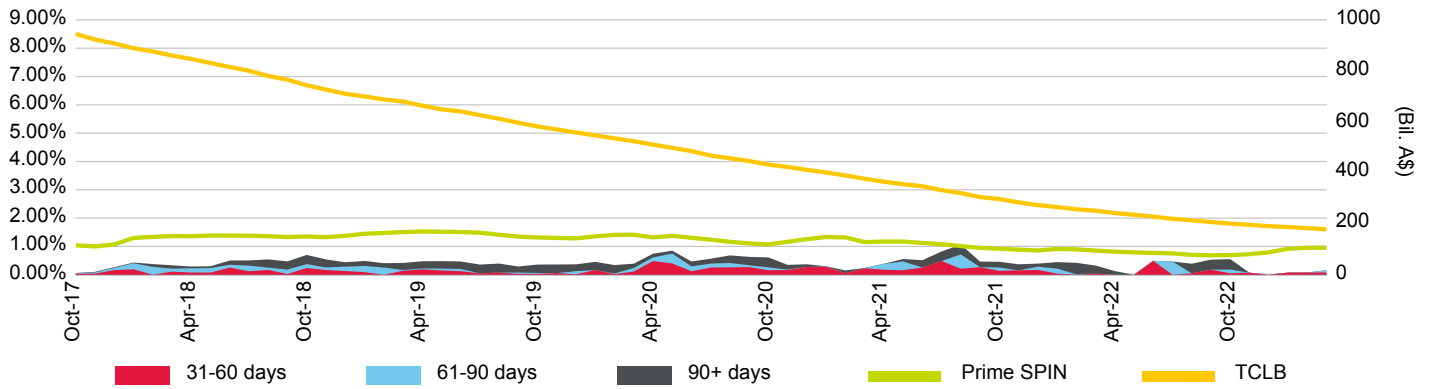

Loan Pool Repayment Trend and Outstanding Security Balance

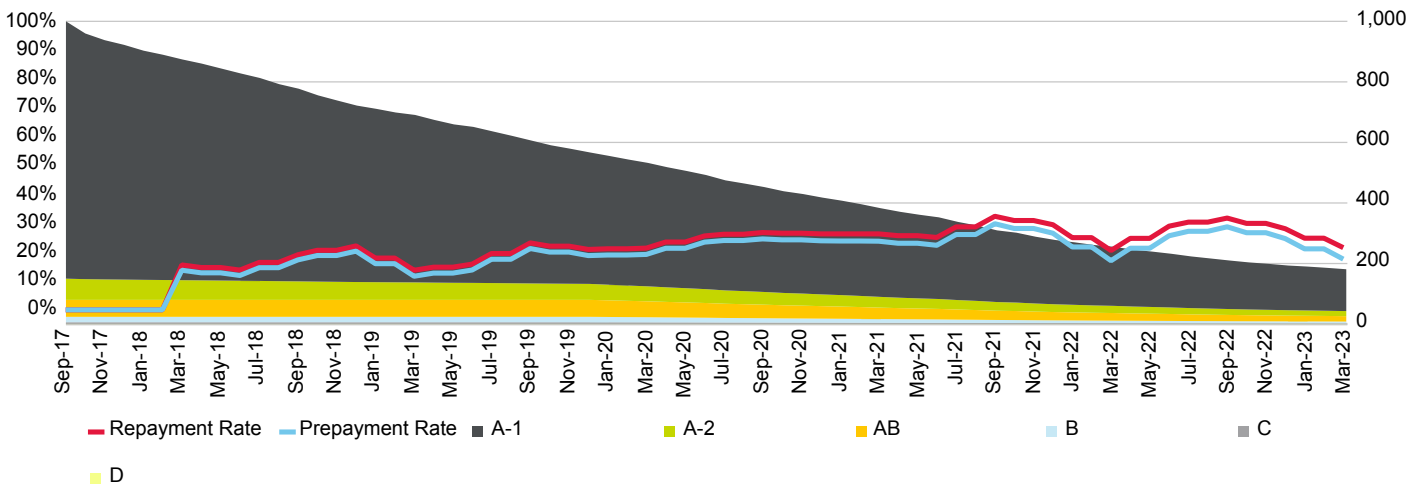

Current Loan To Value Ratio Distribution

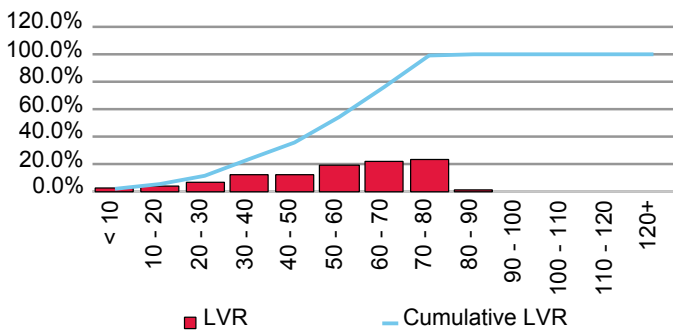

Current Loan Size Distribution (A\$,000)

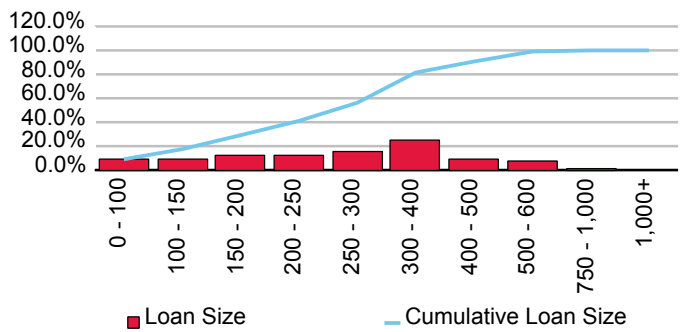

Cumulative Losses

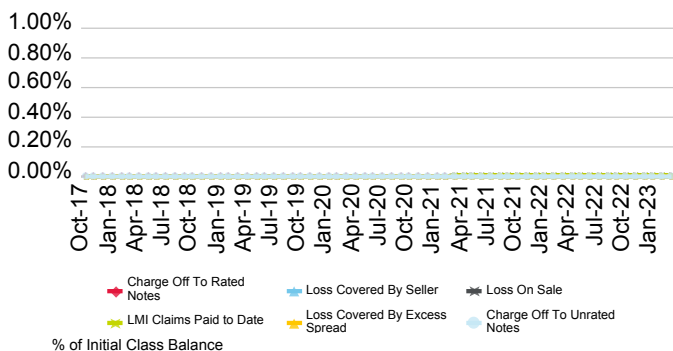

Current Geographic Distribution

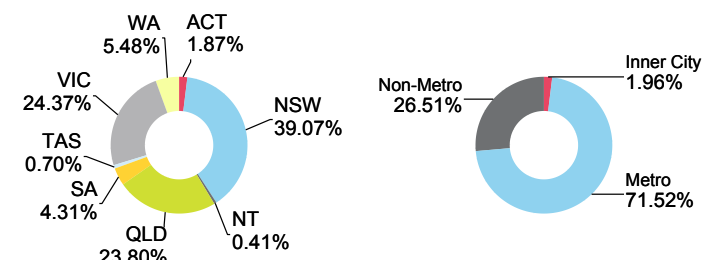

Firstmac Mortgage Funding Trust No.4 Series 2-2019

Originator	Servicer	Servicer Ranking	Outlook
FirstMac Ltd.	FirstMac Ltd.	Not Ranked	Not Applicable

Loan Pool Arrears Performance vs SPIN

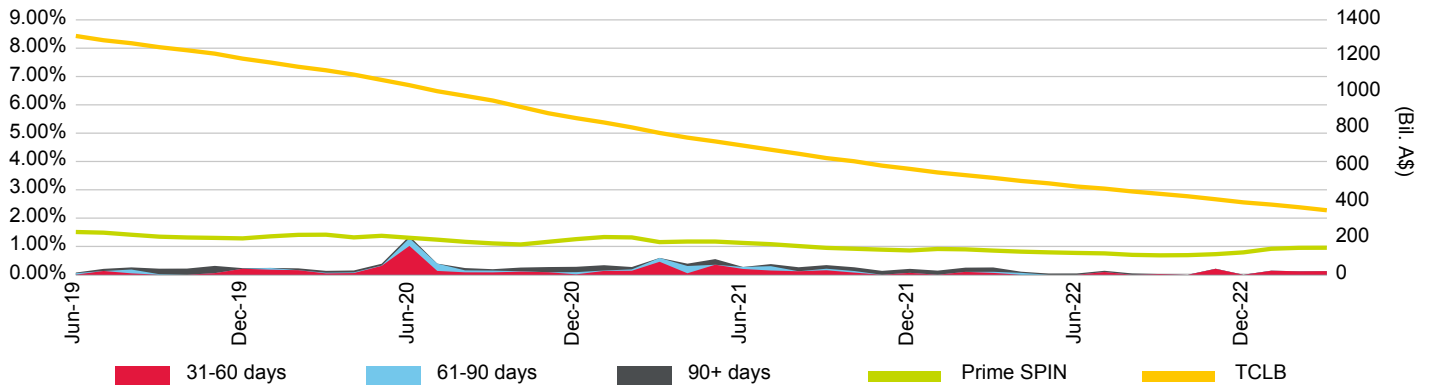

Loan Pool Repayment Trend and Outstanding Security Balance

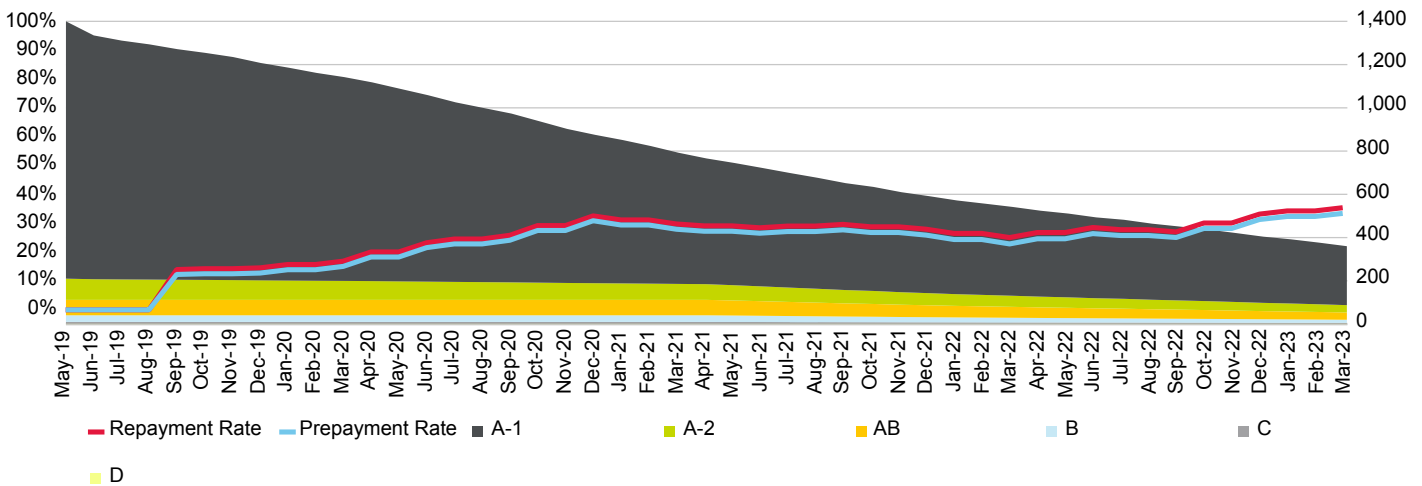

Current Loan To Value Ratio Distribution

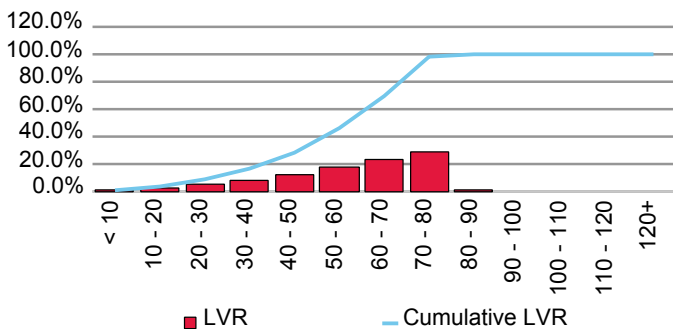

Current Loan Size Distribution (A\$,000)

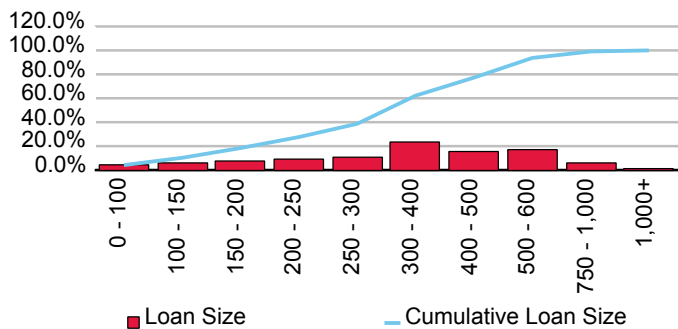

Cumulative Losses

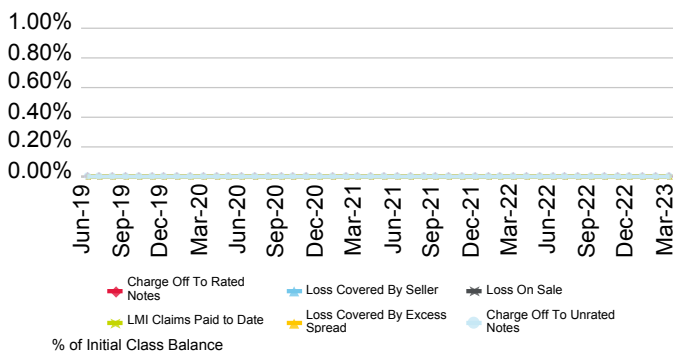

Current Geographic Distribution

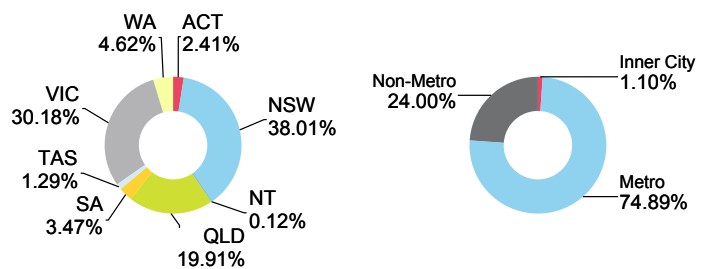

Firstmac Mortgage Funding Trust No.4 Series 2021-1PP

Originator	Servicer	Servicer Ranking	Outlook
FirstMac Ltd.	FirstMac Ltd.	Not Ranked	Not Applicable

Loan Pool Arrears Performance vs SPIN

Arrears Reported on a Scheduled Balance Basis

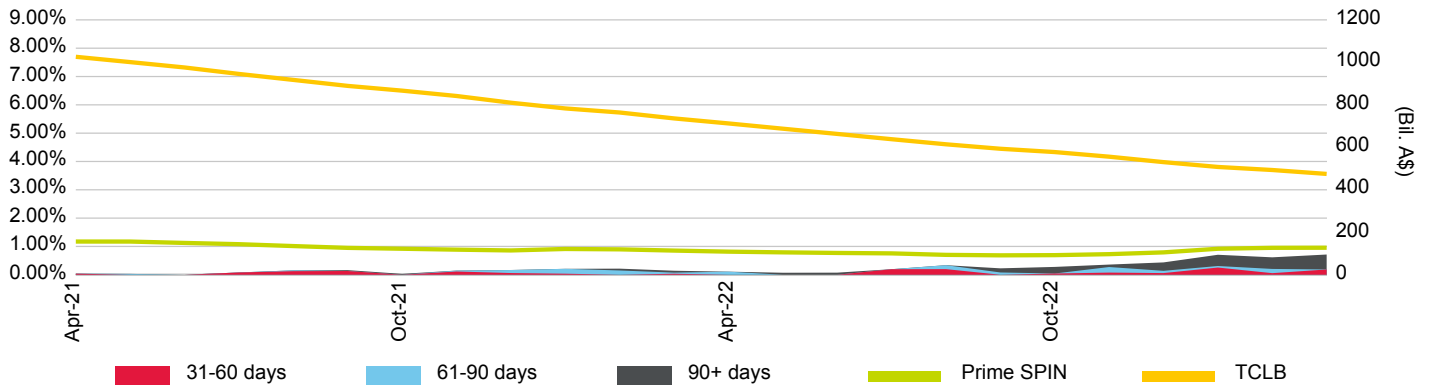

Loan Pool Repayment Trend and Outstanding Security Balance

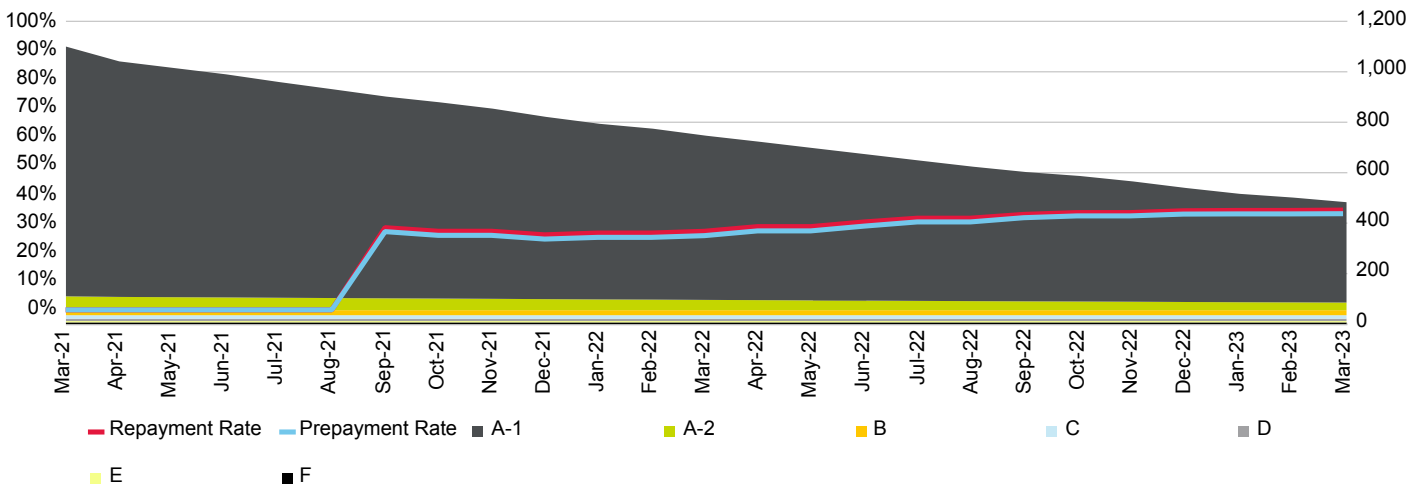

Current Loan To Value Ratio Distribution

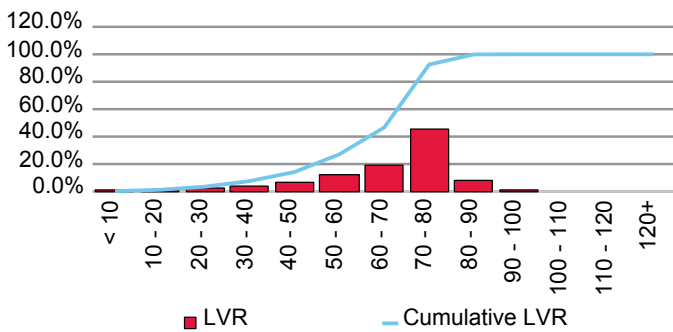

Current Loan Size Distribution (A\$,000)

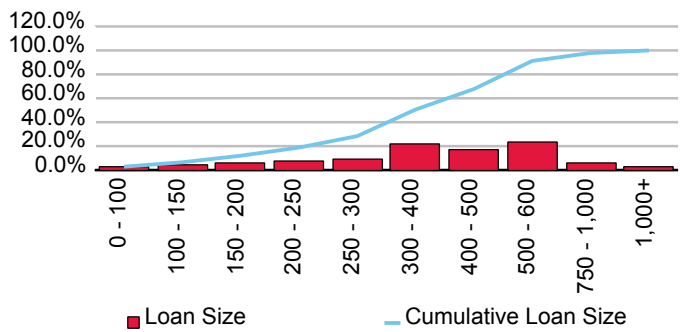

Cumulative Losses

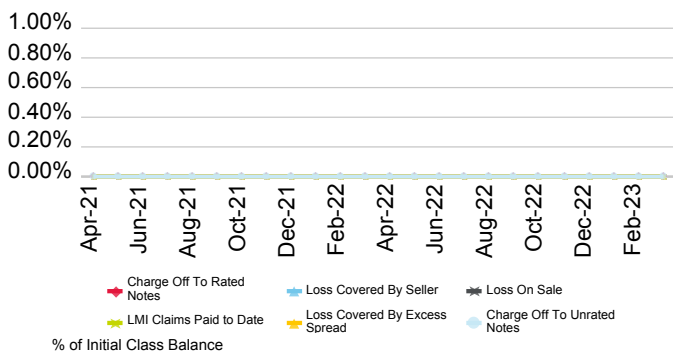

Current Geographic Distribution

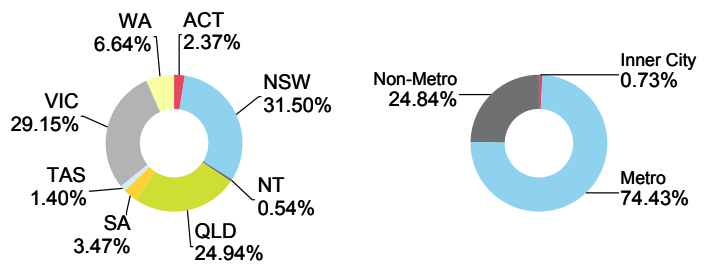

Firstmac Mortgage Funding Trust No.4 Series 2021-2

Originator	Servicer	Servicer Ranking	Outlook
FirstMac Ltd.	FirstMac Ltd.	Not Ranked	Not Applicable

Loan Pool Arrears Performance vs SPIN

Arrears Reported on a Scheduled Balance Basis

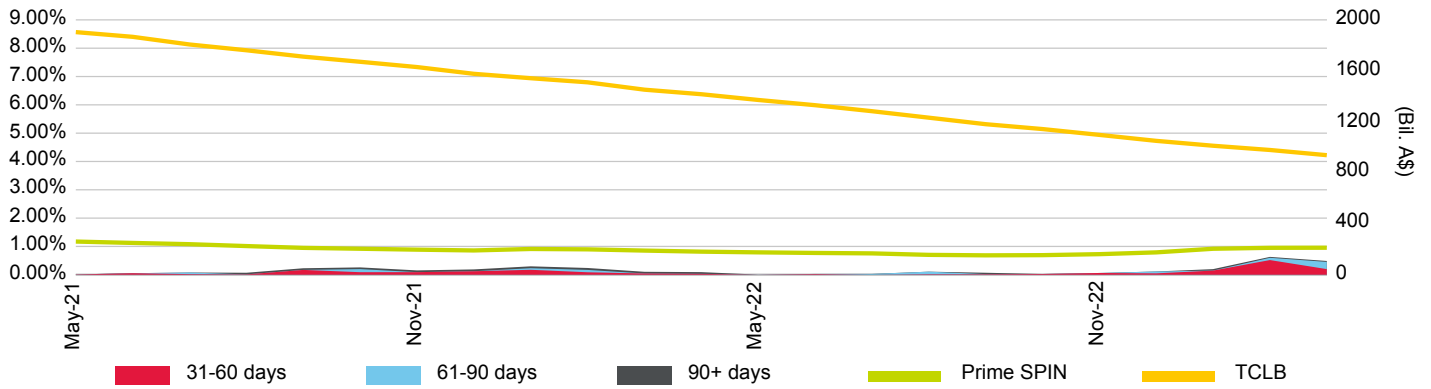

Loan Pool Repayment Trend and Outstanding Security Balance

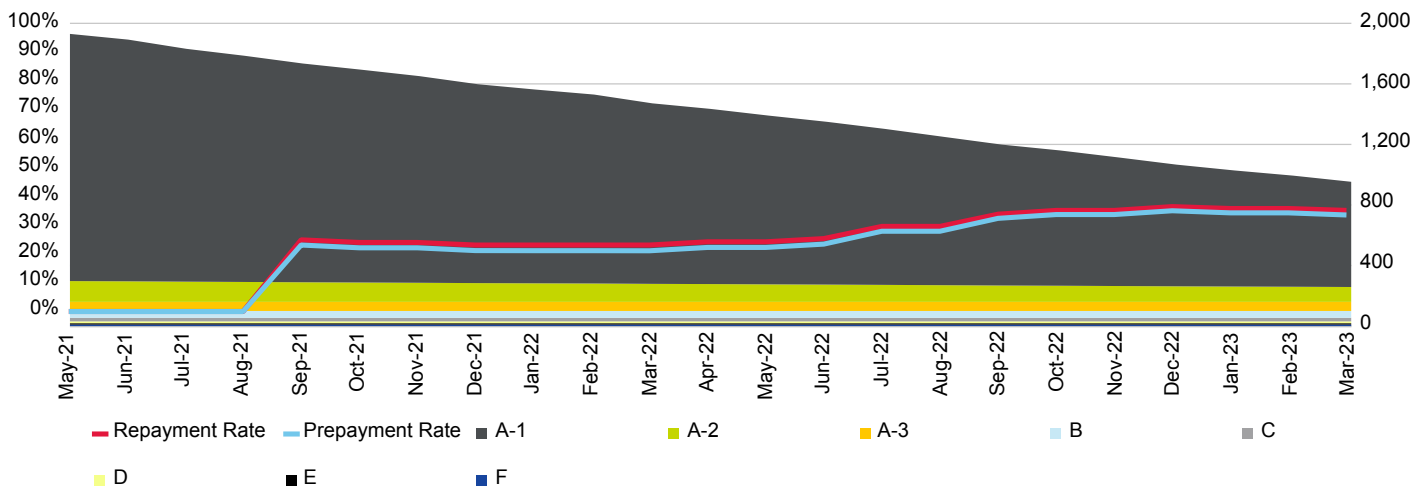

Current Loan To Value Ratio Distribution

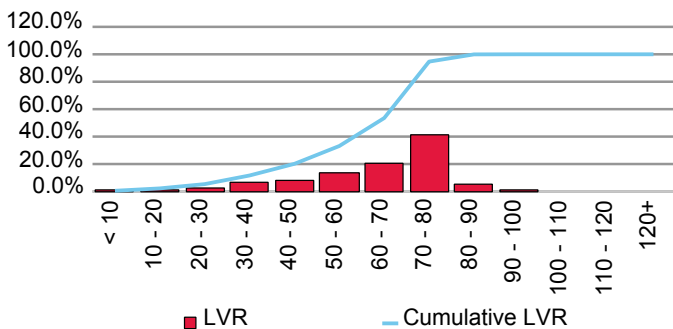

Current Loan Size Distribution (A\$,000)

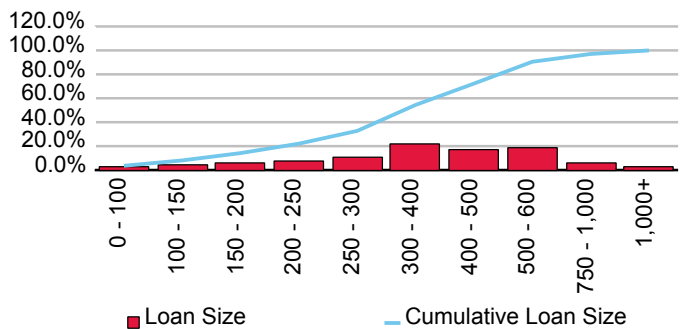

Cumulative Losses

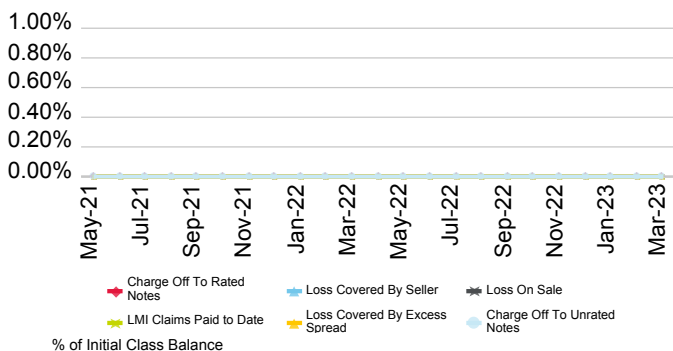

Current Geographic Distribution

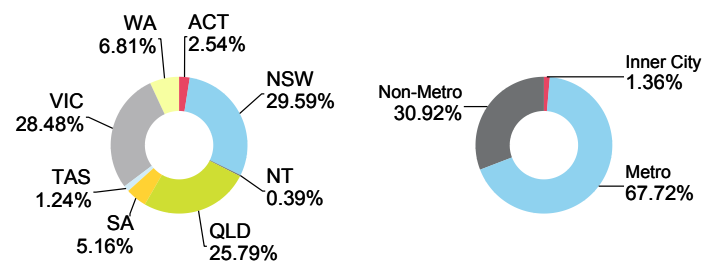

Firstmac Mortgage Funding Trust No.4 Series 2022-1

Originator	Servicer	Servicer Ranking	Outlook
FirstMac Ltd.	FirstMac Ltd.	Not Ranked	Not Applicable

Loan Pool Arrears Performance vs SPIN

Arrears Reported on a Scheduled Balance Basis

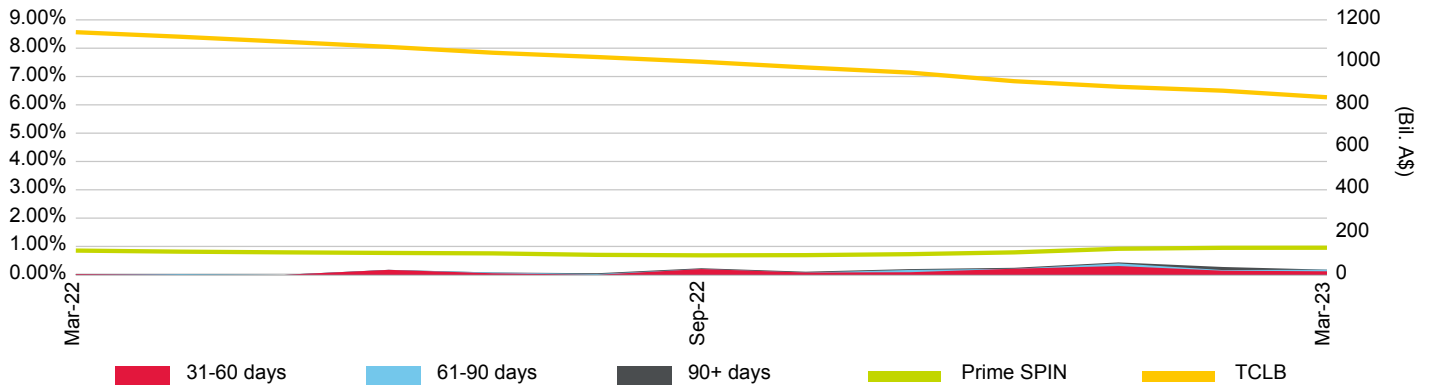

Loan Pool Repayment Trend and Outstanding Security Balance

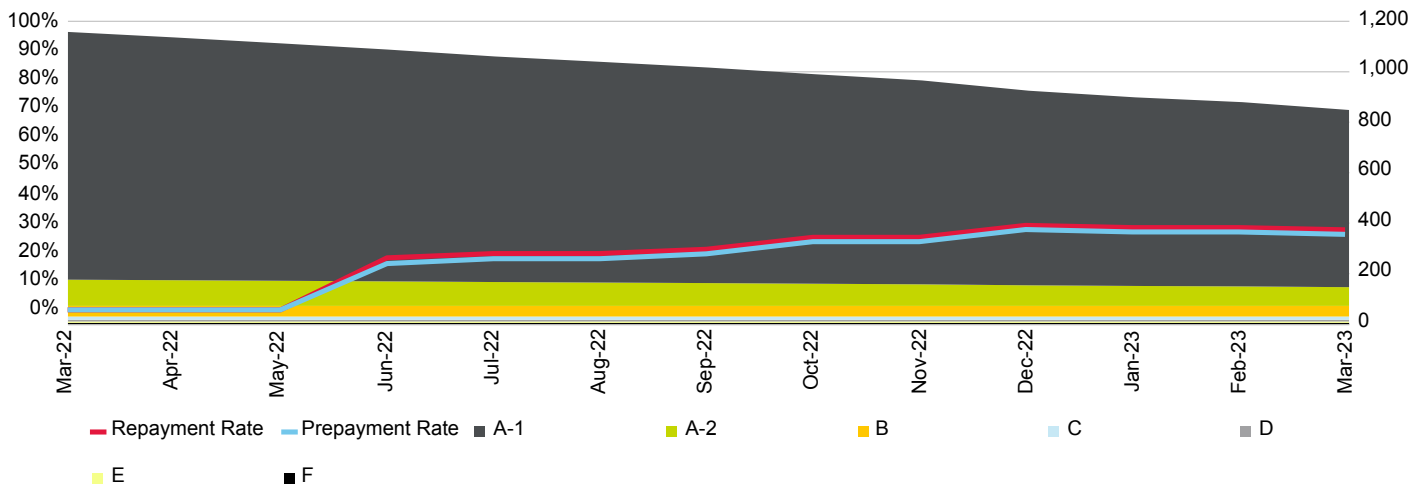

Current Loan To Value Ratio Distribution

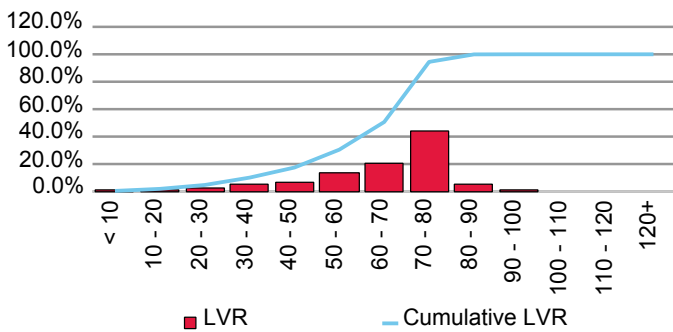

Current Loan Size Distribution (A\$,000)

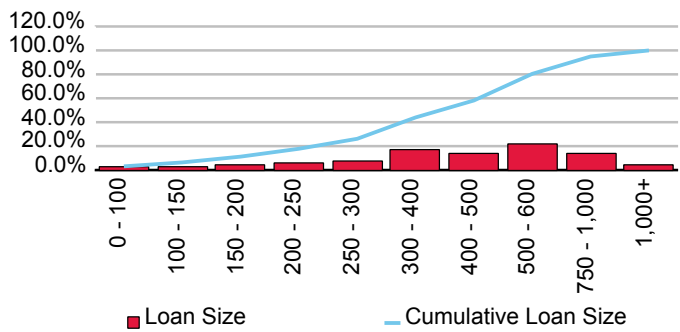

Cumulative Losses

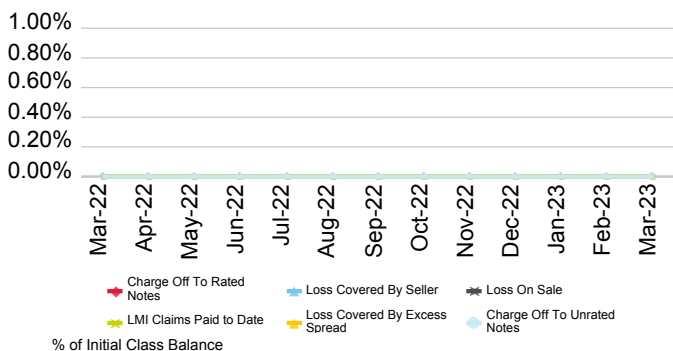

Current Geographic Distribution

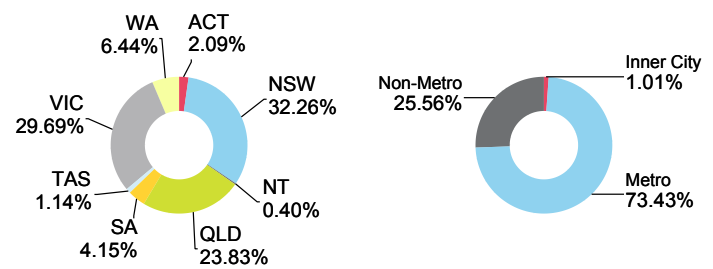

Firstmac Mortgage Funding Trust No.4 Series 2022-3

Originator	Servicer	Servicer Ranking	Outlook
FirstMac Ltd.	FirstMac Ltd.	Not Ranked	Not Applicable

Loan Pool Arrears Performance vs SPIN

Arrears Reported on a Scheduled Balance Basis

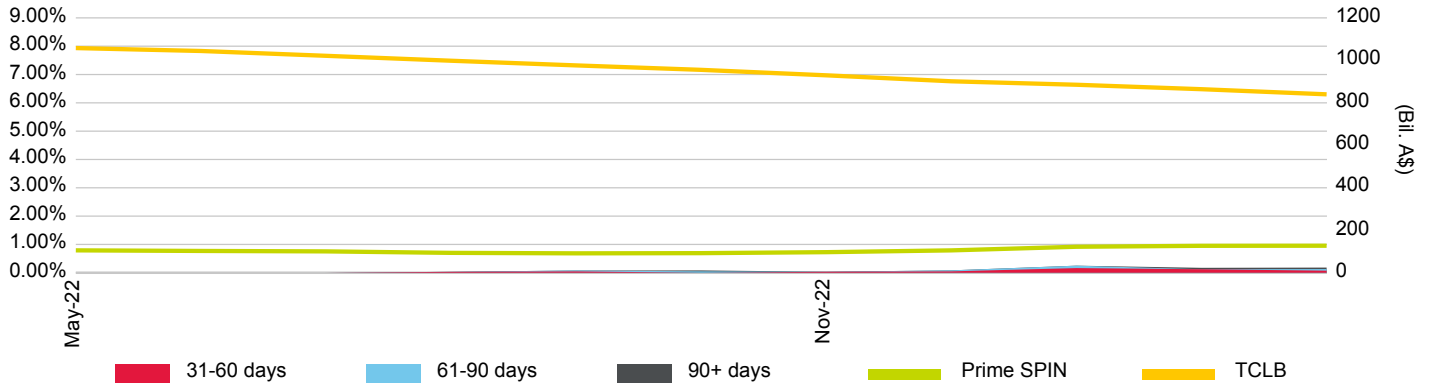

Loan Pool Repayment Trend and Outstanding Security Balance

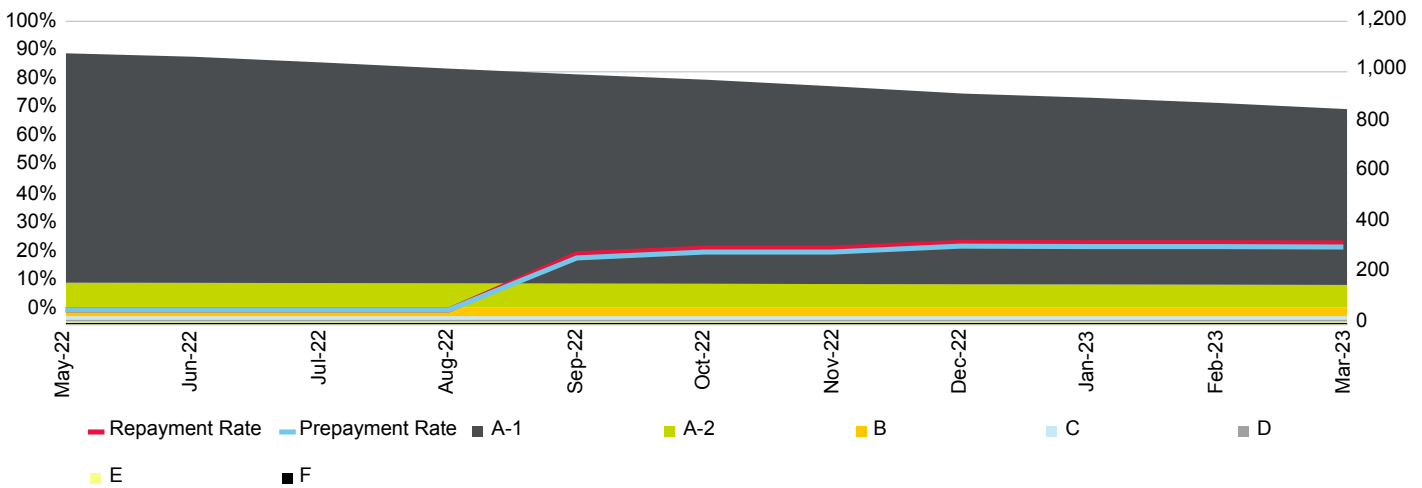

Current Loan To Value Ratio Distribution

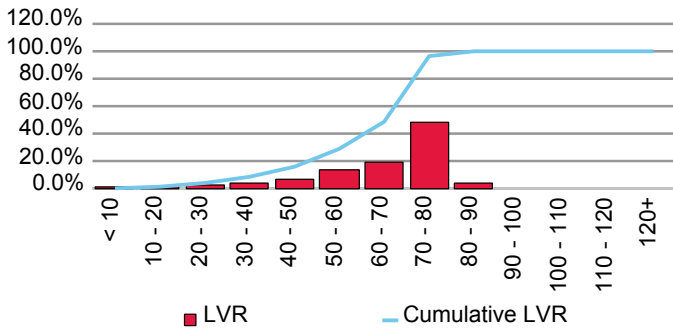

Current Loan Size Distribution (A\$,000)

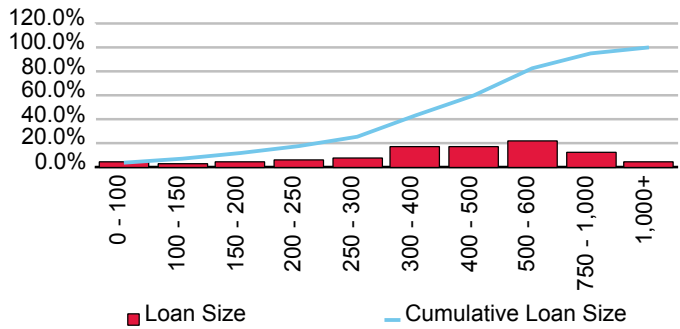

Cumulative Losses

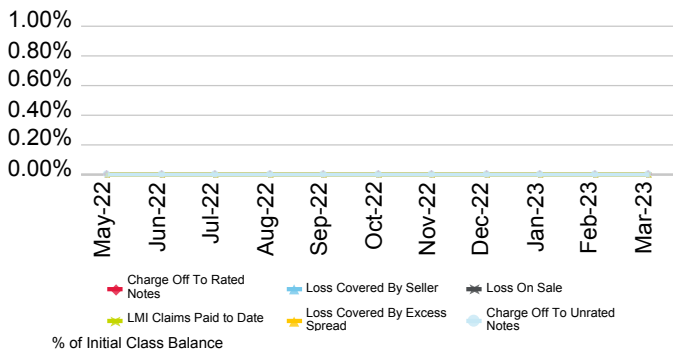

Current Geographic Distribution

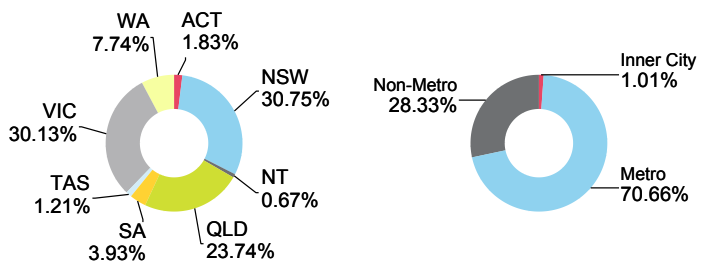

Firstmac Mortgage Funding Trust No.4 Series 3-2016

Originator	Servicer	Servicer Ranking	Outlook
FirstMac Ltd.	FirstMac Ltd.	Not Ranked	Not Applicable

Loan Pool Arrears Performance vs SPIN

Arrears Reported on a Scheduled Balance Basis

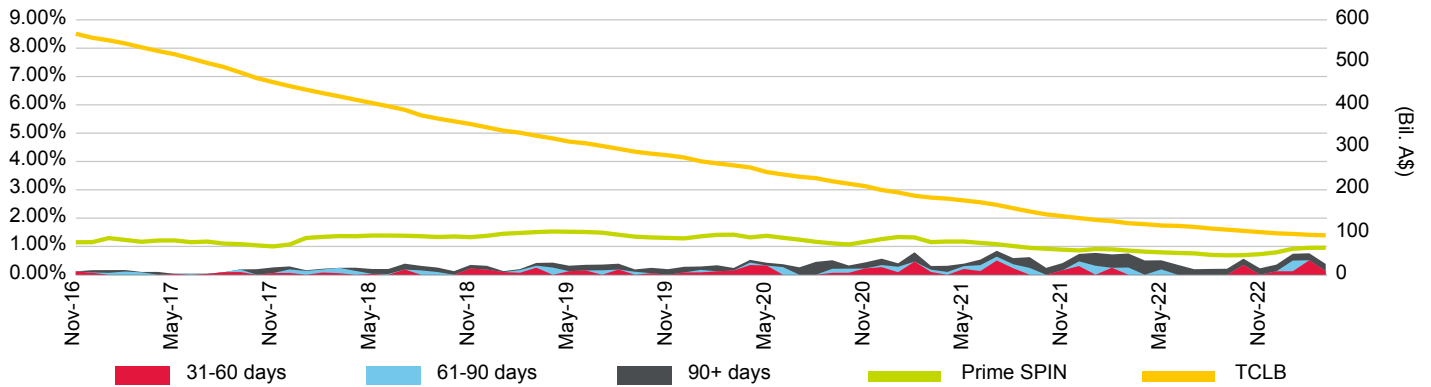

Loan Pool Repayment Trend and Outstanding Security Balance

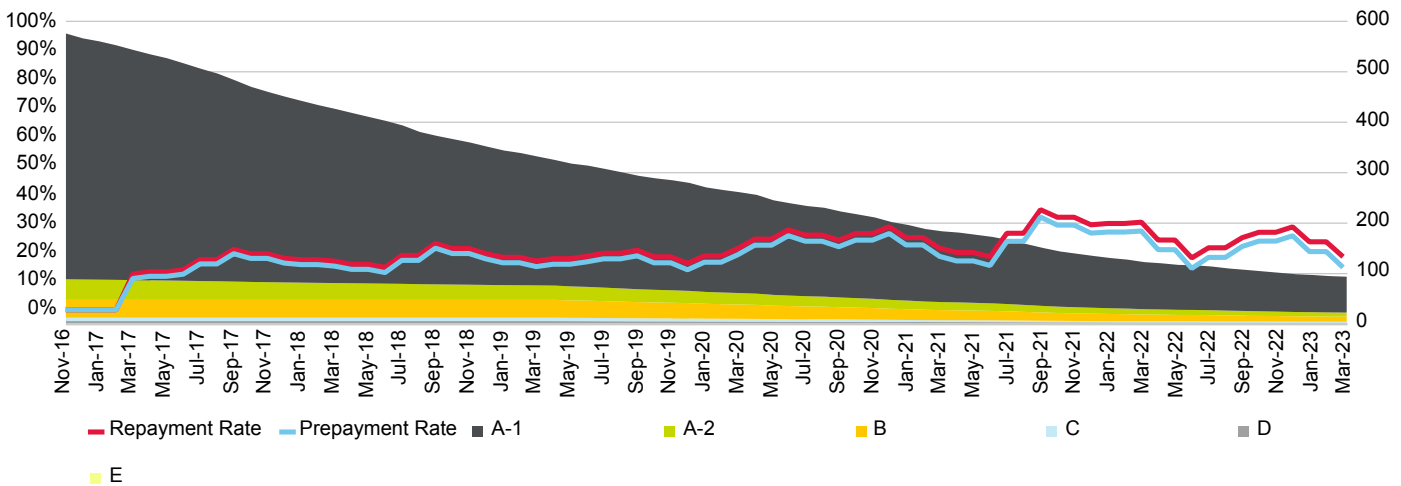

Current Loan To Value Ratio Distribution

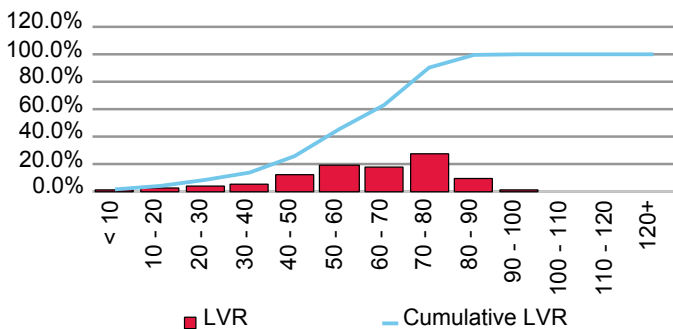

Current Loan Size Distribution (A\$,000)

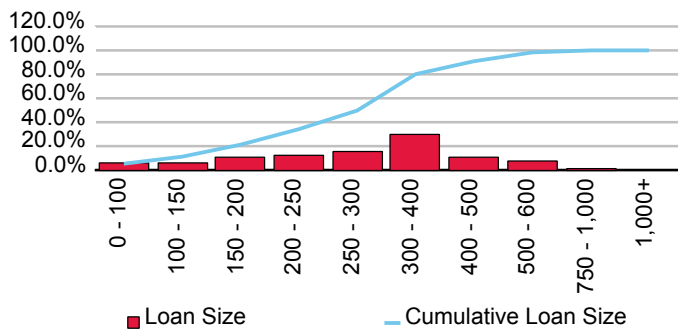

Cumulative Losses

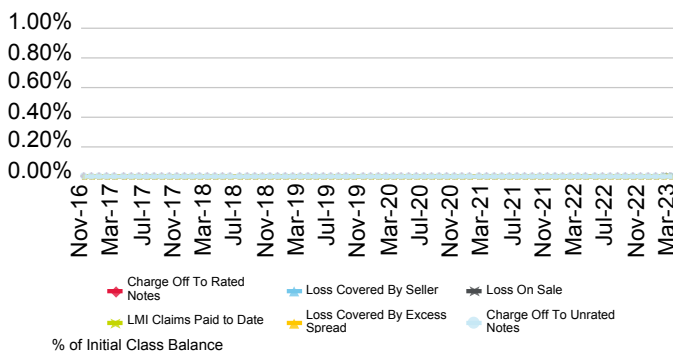

Current Geographic Distribution

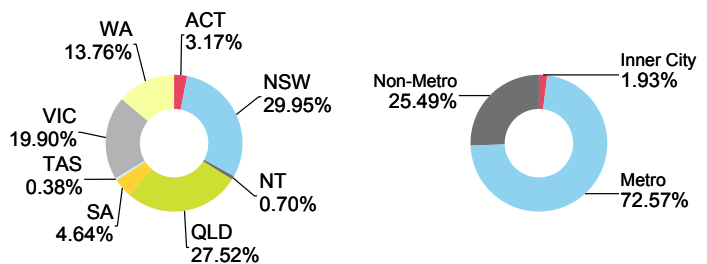

Firstmac Mortgage Funding Trust No.4 Series 3-2017

Originator	Servicer	Servicer Ranking	Outlook
FirstMac Ltd.	FirstMac Ltd.	Not Ranked	Not Applicable

Loan Pool Arrears Performance vs SPIN

Arrears Reported on a Scheduled Balance Basis

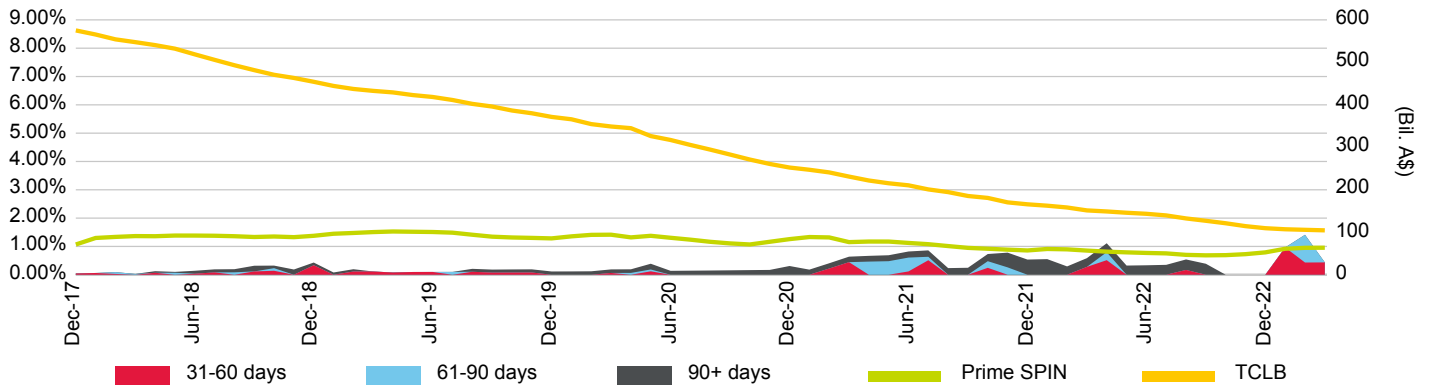

Loan Pool Repayment Trend and Outstanding Security Balance

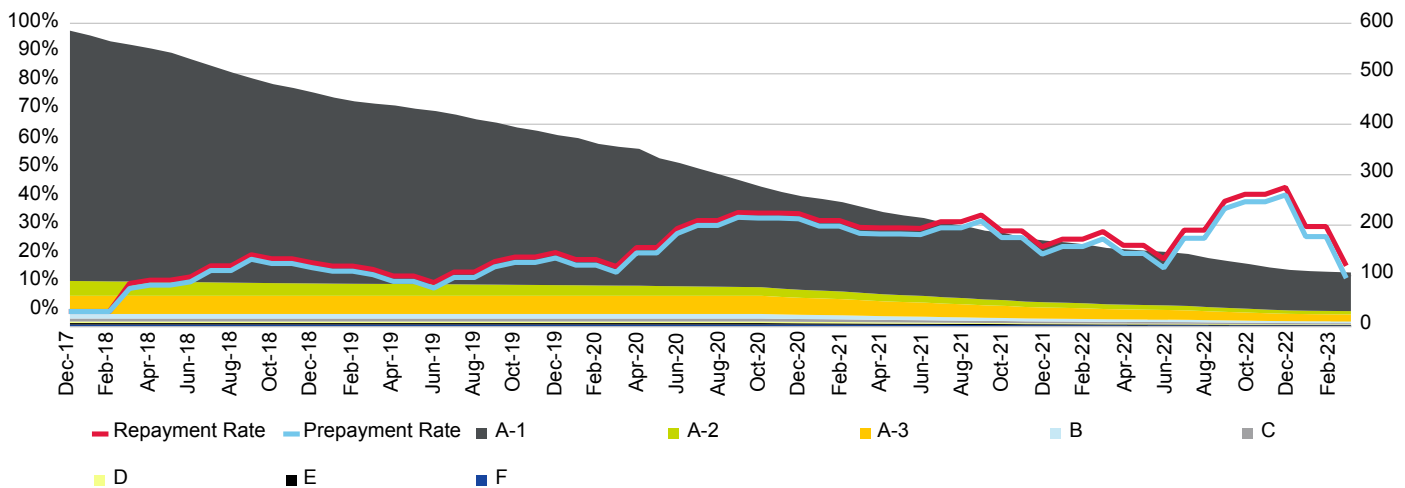

Current Loan To Value Ratio Distribution

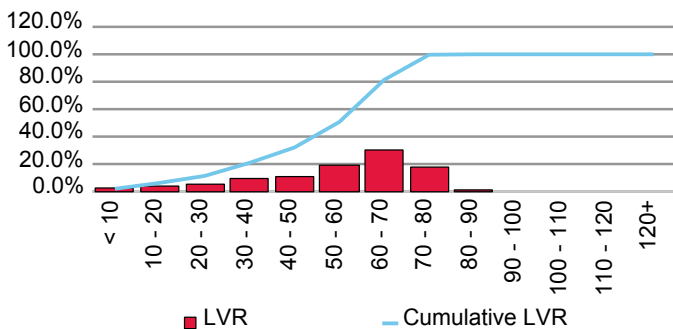

Current Loan Size Distribution (A\$,000)

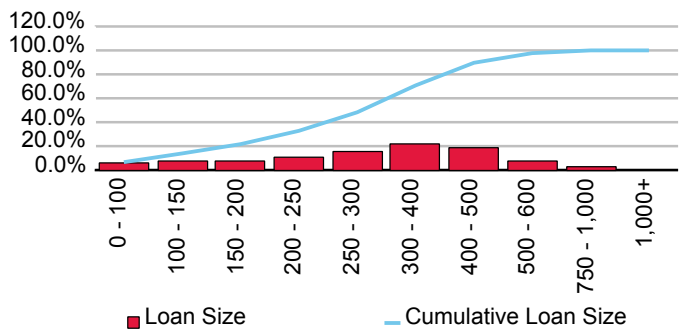

Cumulative Losses

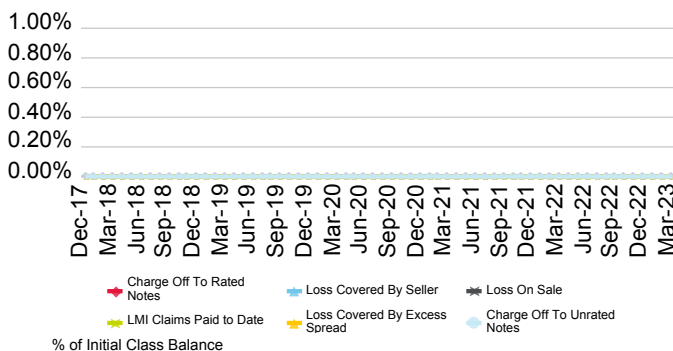

Current Geographic Distribution

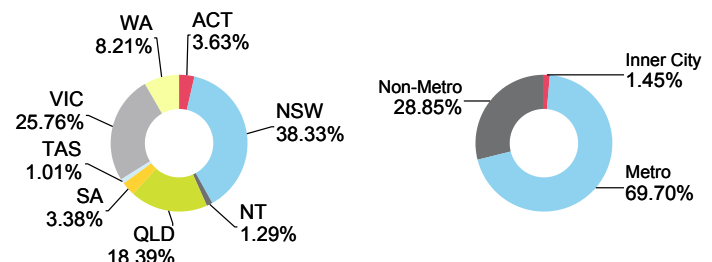

FirstMac Mortgage Funding Trust Series 2E-2013

Originator	Servicer	Servicer Ranking	Outlook
FirstMac Ltd.	FirstMac Ltd.	Not Ranked	Not Applicable

Loan Pool Arrears Performance vs SPIN

Arrears Reported on a Scheduled Balance Basis

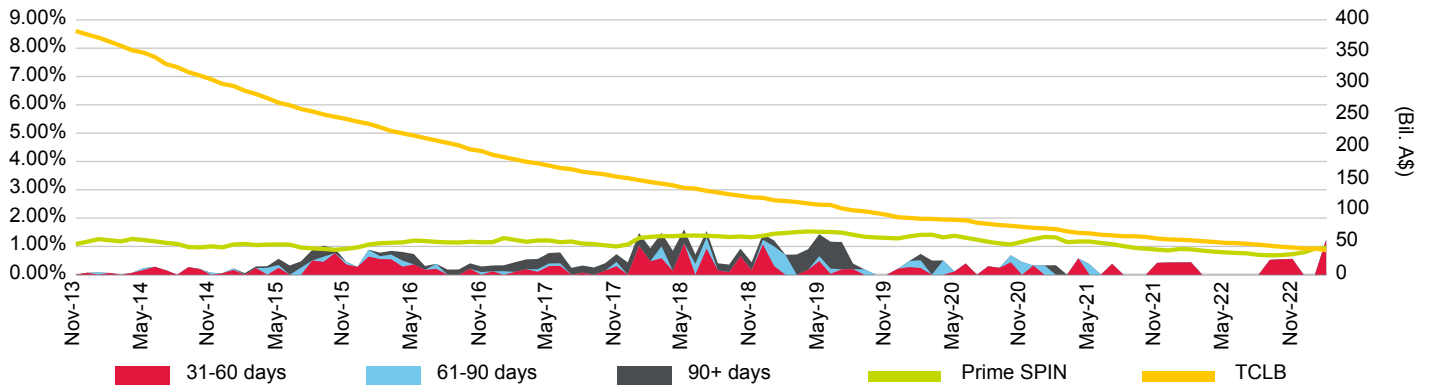

Loan Pool Repayment Trend and Outstanding Security Balance

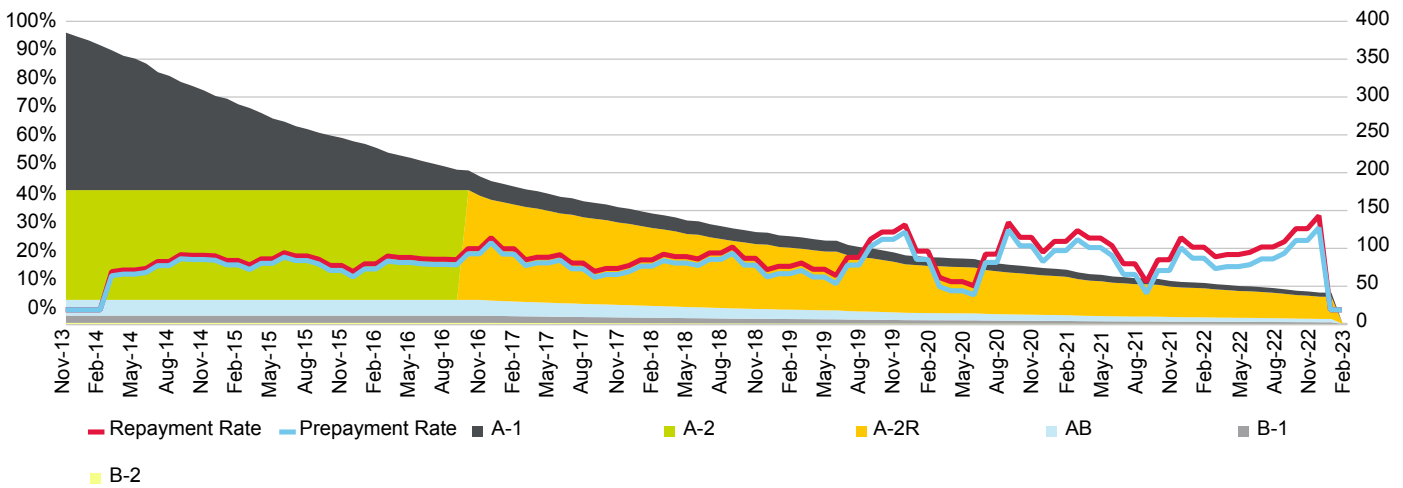

Current Loan To Value Ratio Distribution
Cumulative Losses

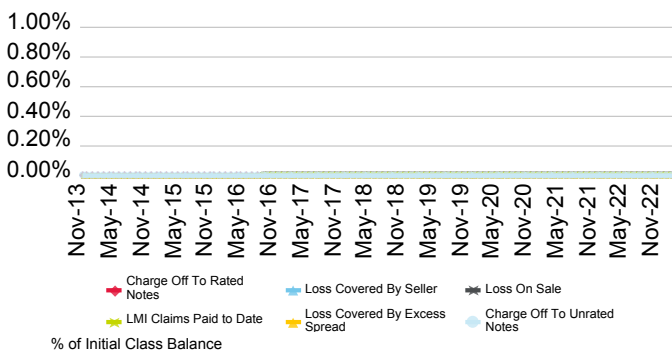

Current Loan Size Distribution (A\$,000)
Current Geographic Distribution

Gateway Bank Ltd.

First Issue Released	Total # Domestic Issues	Total # Cross Border Issues	# Outstanding	Value Outstanding
12-Jul-13	1	0	1	Mil. A\$ 153.46

Loan Pool Arrears Performance vs Prime SPIN

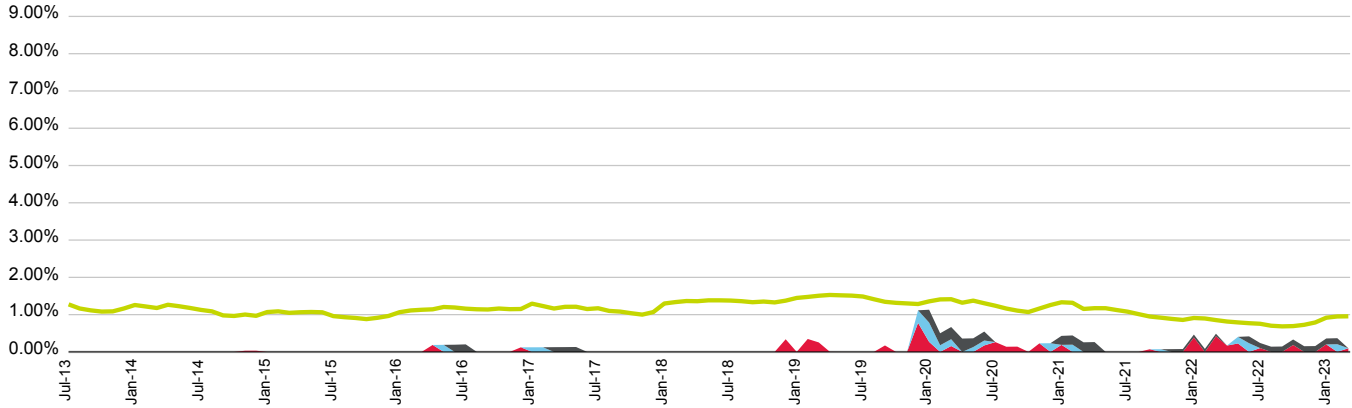

■ 31-60 days
 ■ 61-90 days
 ■ 90+ days
 ■ Prime SPIN

(%)	Apr-22	May-22	Jun-22	Jul-22	Aug-22	Sep-22	Oct-22	Nov-22	Dec-22	Jan-23	Feb-23	Mar-23
31-60 days	0.17	0.23	0.00	0.10	0.00	0.00	0.19	0.00	0.00	0.20	0.00	0.10
61-90 days	0.00	0.18	0.23	0.00	0.00	0.00	0.00	0.00	0.00	0.00	0.21	0.00
90+ days	0.00	0.00	0.18	0.14	0.14	0.14	0.15	0.15	0.16	0.16	0.16	0.00
Total	0.17	0.40	0.42	0.24	0.14	0.14	0.33	0.15	0.16	0.36	0.37	0.10
Prime SPIN	0.81	0.79	0.77	0.75	0.70	0.69	0.69	0.73	0.79	0.92	0.95	0.95

Prepayment & Repayment Rates vs Prime SPPI

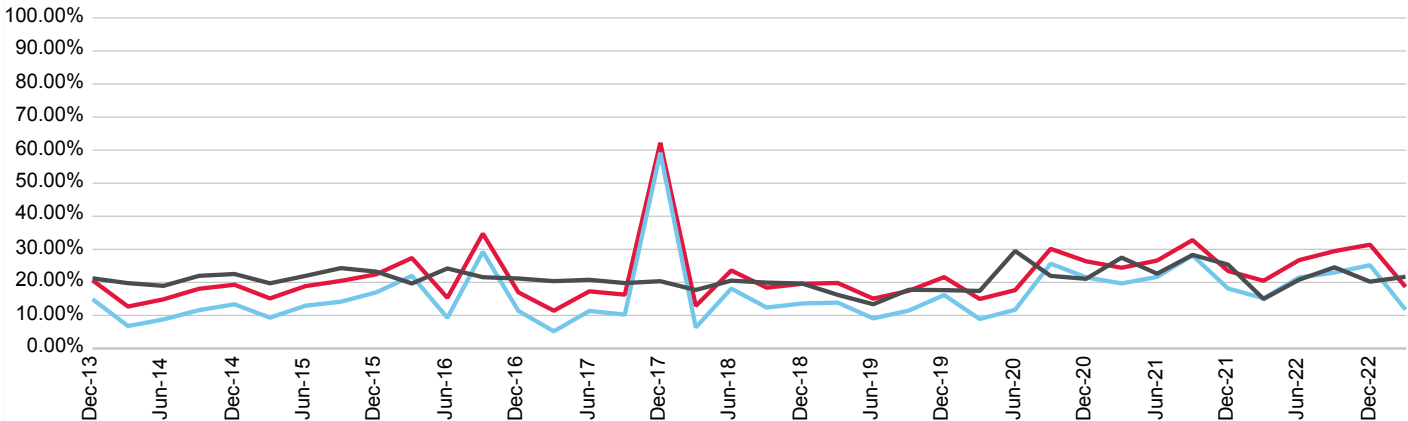

■ Repayment Rates
 ■ Prepayment Rate
 ■ Prime SPPI

(%)	Jun-20	Sep-20	Dec-20	Mar-21	Jun-21	Sep-21	Dec-21	Mar-22	Jun-22	Sep-22	Dec-22	Mar-23
Prepayment	11.72	25.67	21.53	19.68	21.67	28.14	18.14	15.20	21.48	22.97	25.20	11.75
Repayment	17.66	30.15	26.37	24.42	26.60	32.80	23.45	20.49	26.72	29.46	31.40	18.63
Prime SPPI	29.49	21.96	21.08	27.49	22.62	28.31	25.37	14.98	20.81	24.57	20.22	21.69

Additional Comments

- In March 2018 Gateway Credit Union Ltd changed its name to Gateway Bank Ltd.

Portavia Trust No.2 Series 2013-1R

Originator	Servicer	Servicer Ranking	Outlook
Gateway Bank Ltd.	Gateway Bank Ltd.	Not Ranked	Not Applicable

Loan Pool Arrears Performance vs SPIN

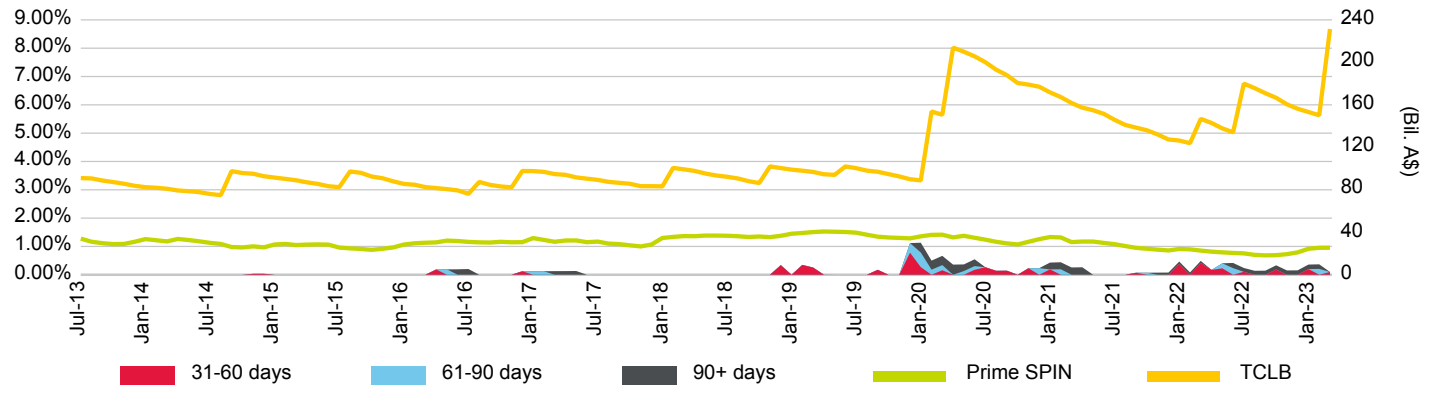

Loan Pool Repayment Trend and Outstanding Security Balance

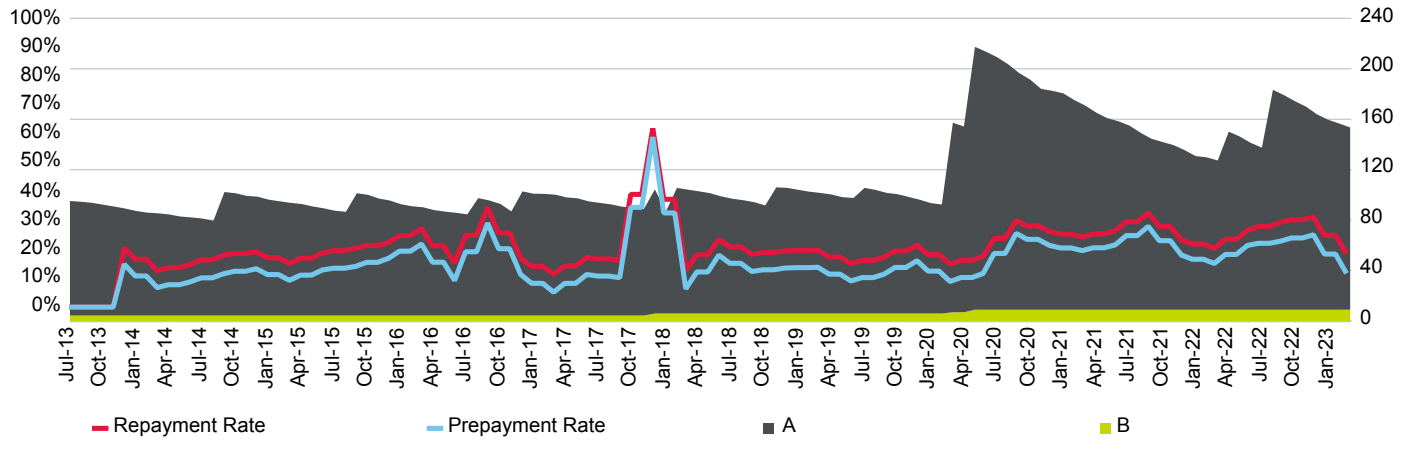

Current Loan To Value Ratio Distribution

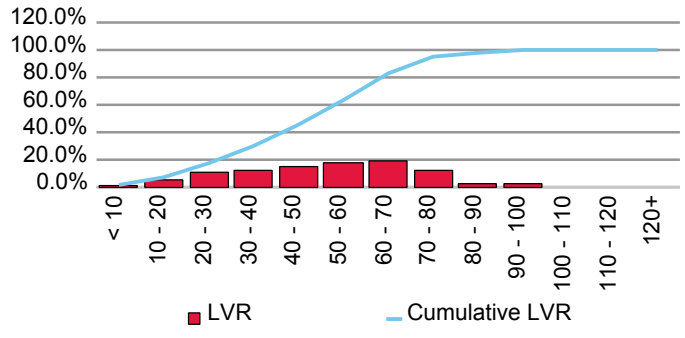

Current Loan Size Distribution (A\$,000)

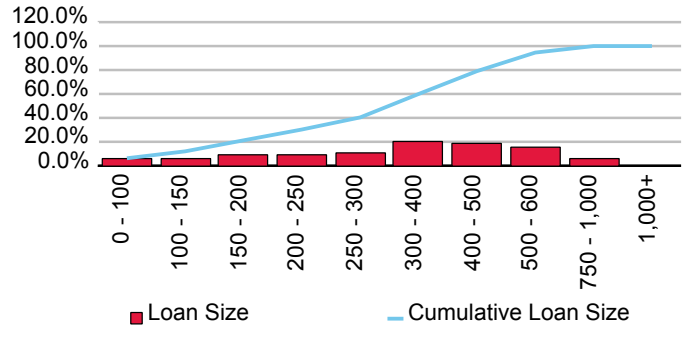

Cumulative Losses

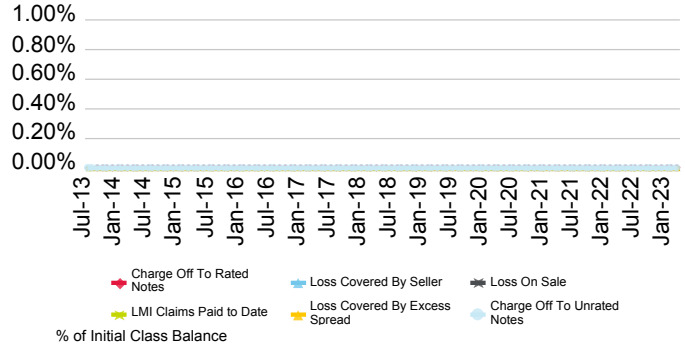

Current Geographic Distribution

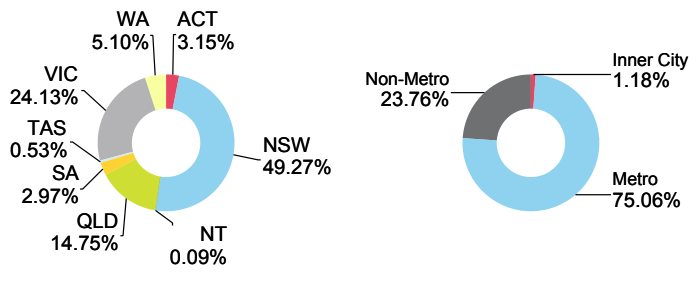

Heritage and People's Choice Limited

First Issue Released	Total # Domestic Issues	Total # Cross Border Issues	# Outstanding	Value Outstanding
7-Aug-07	11	0	7	Mil. A\$ 1,159.03

Loan Pool Arrears Performance vs Prime SPIN

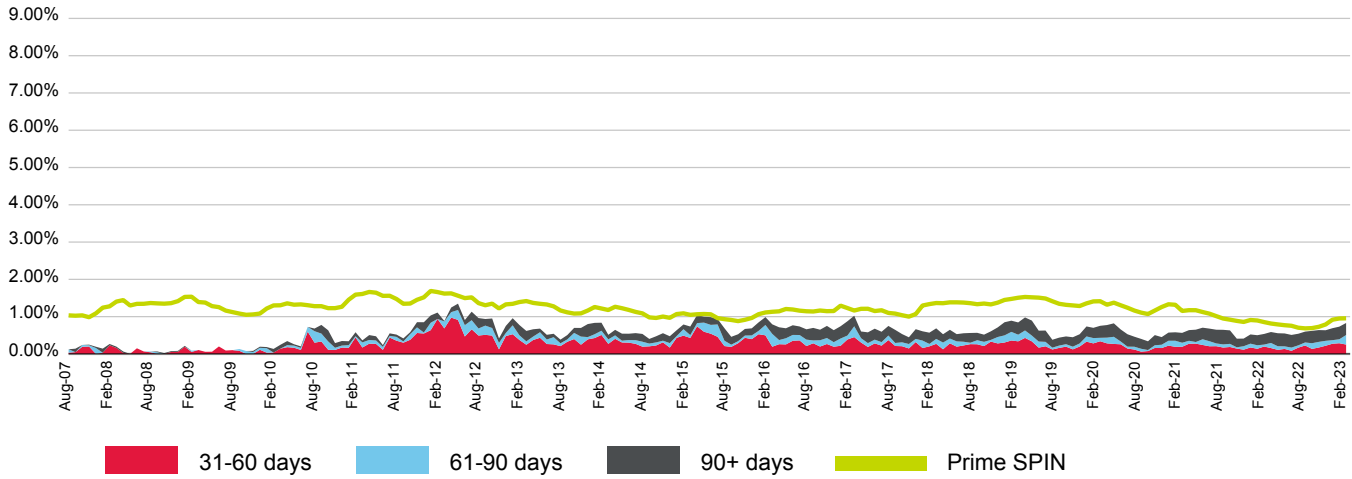

(%)	Apr-22	May-22	Jun-22	Jul-22	Aug-22	Sep-22	Oct-22	Nov-22	Dec-22	Jan-23	Feb-23	Mar-23
31-60 days	0.16	0.11	0.13	0.08	0.17	0.23	0.13	0.17	0.22	0.27	0.29	0.25
61-90 days	0.14	0.10	0.07	0.09	0.06	0.08	0.15	0.15	0.13	0.10	0.11	0.26
90+ days	0.29	0.35	0.35	0.34	0.31	0.29	0.33	0.32	0.28	0.32	0.34	0.32
Total	0.59	0.55	0.55	0.51	0.54	0.60	0.62	0.64	0.63	0.69	0.73	0.83
Prime SPIN	0.81	0.79	0.77	0.75	0.70	0.69	0.69	0.73	0.79	0.92	0.95	0.95

Prepayment & Repayment Rates vs Prime SPPI

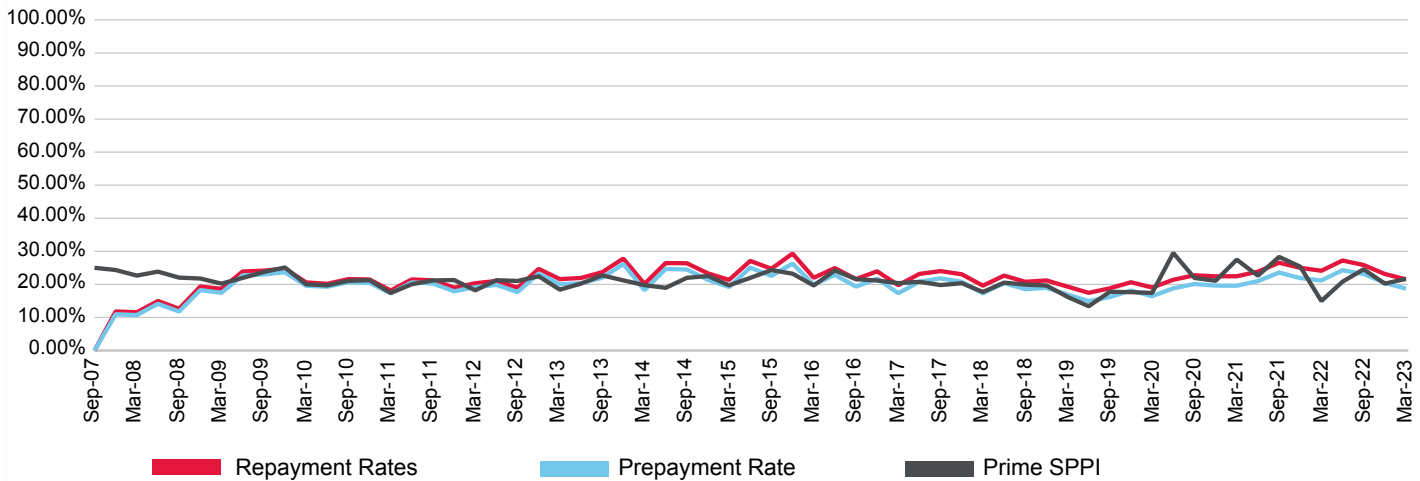

(%)	Jun-20	Sep-20	Dec-20	Mar-21	Jun-21	Sep-21	Dec-21	Mar-22	Jun-22	Sep-22	Dec-22	Mar-23
Prepayment	18.80	20.11	19.63	19.58	21.00	23.57	21.91	21.18	24.28	23.14	20.46	18.70
Repayment	21.41	22.75	22.44	22.46	23.85	26.55	25.01	24.12	27.22	25.85	23.14	21.52
Prime SPPI	29.49	21.96	21.08	27.49	22.62	28.31	25.37	14.98	20.81	24.57	20.22	21.69

HBS Trust 2014-1

Originator	Servicer	Servicer Ranking	Outlook
Heritage and People's Choice Limited	Heritage and People's Choice Limited	NR	NR

Loan Pool Arrears Performance vs SPIN

Arrears Reported on a Scheduled Balance Basis

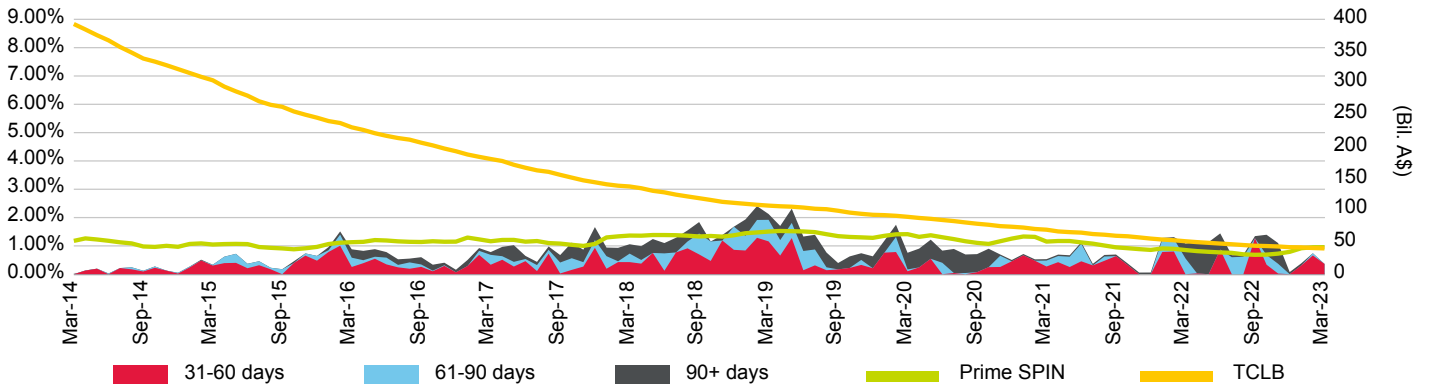

Loan Pool Repayment Trend and Outstanding Security Balance

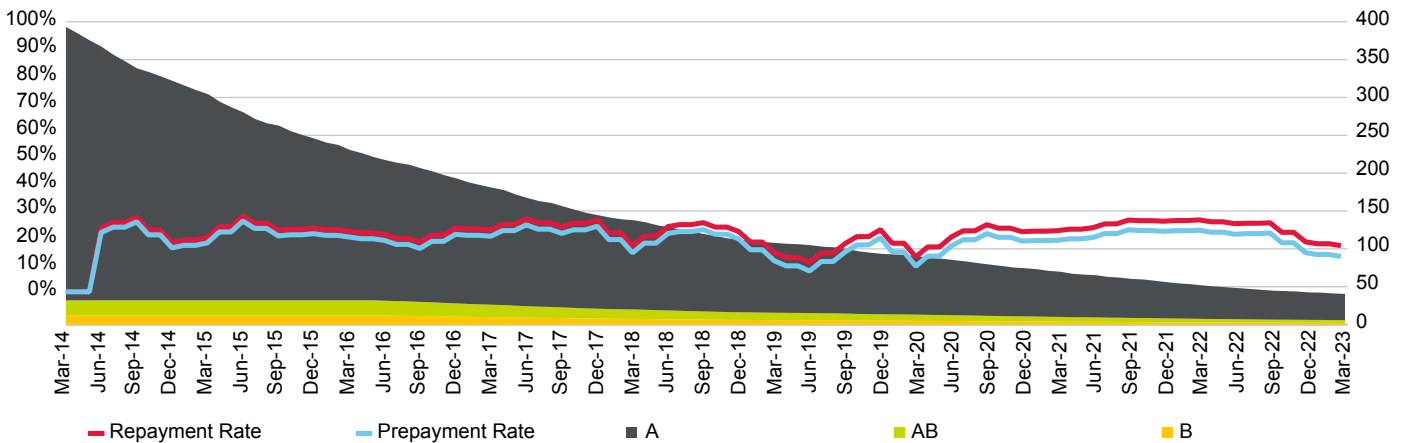

Current Loan To Value Ratio Distribution

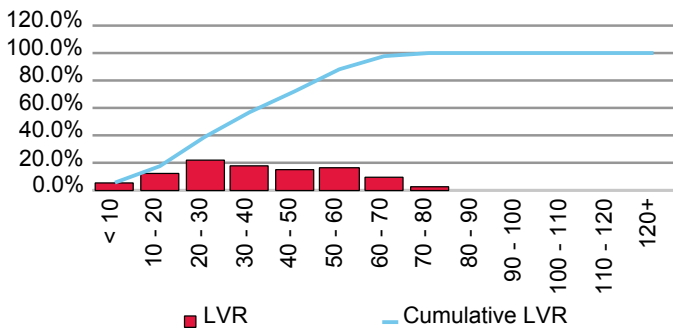

Current Loan Size Distribution (A\$,000)

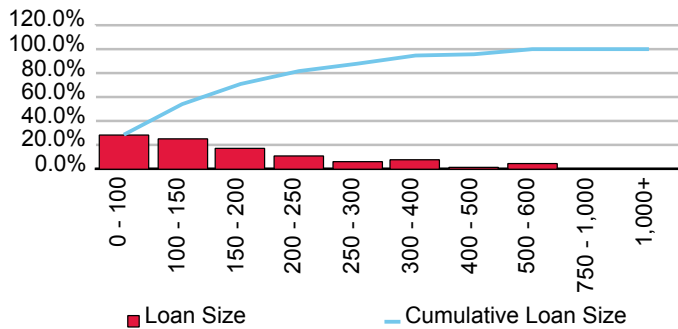

Cumulative Losses

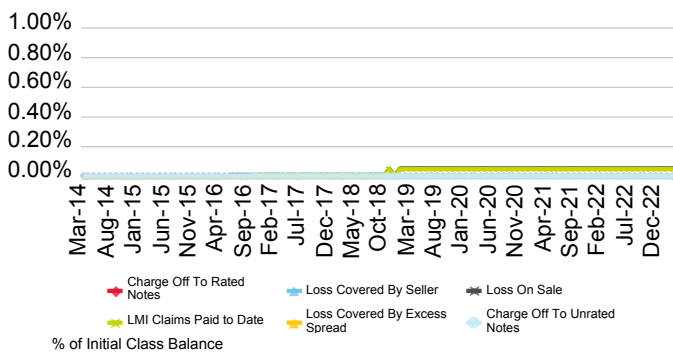

Current Geographic Distribution

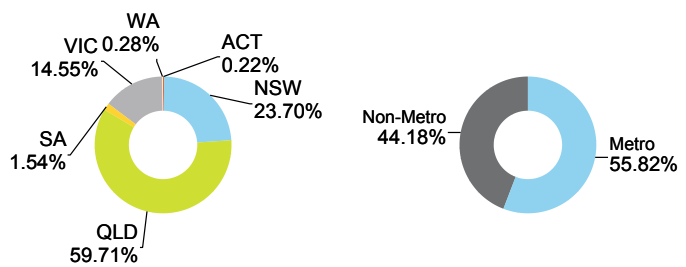

HBS Trust 2017-1

Originator	Servicer	Servicer Ranking	Outlook
Heritage and People's Choice Limited	Heritage and People's Choice Limited	NR	NR

Loan Pool Arrears Performance vs SPIN

Arrears Reported on a Scheduled Balance Basis

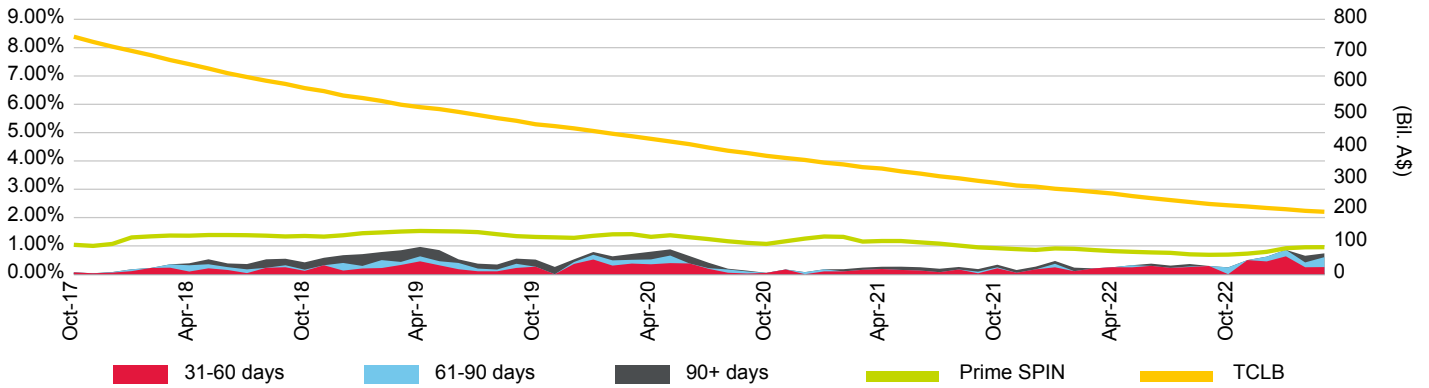

Loan Pool Repayment Trend and Outstanding Security Balance

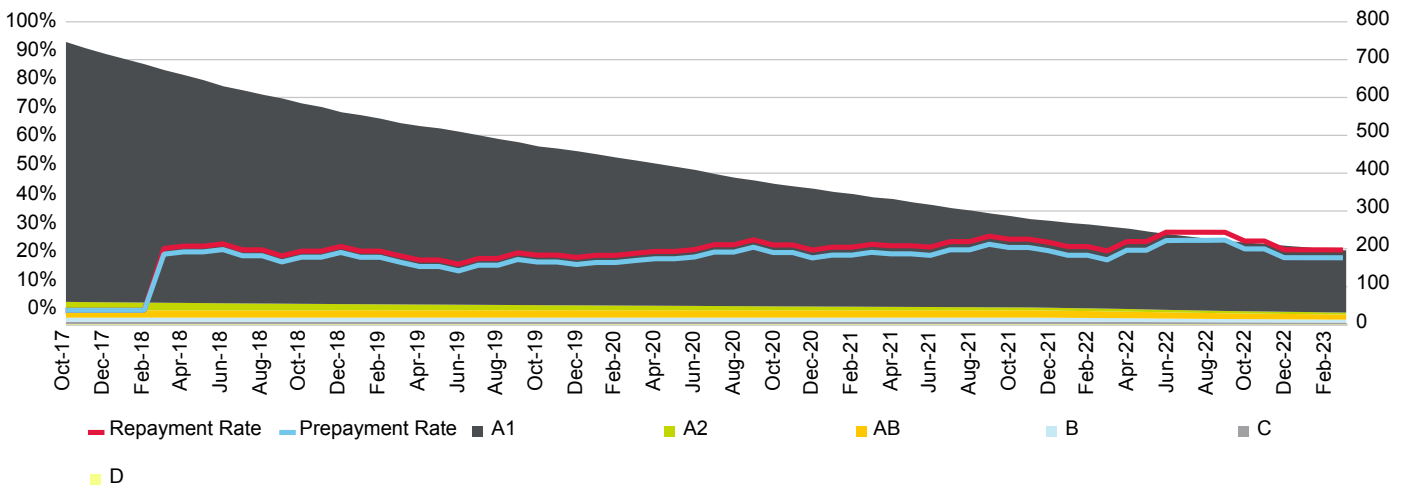

Current Loan To Value Ratio Distribution

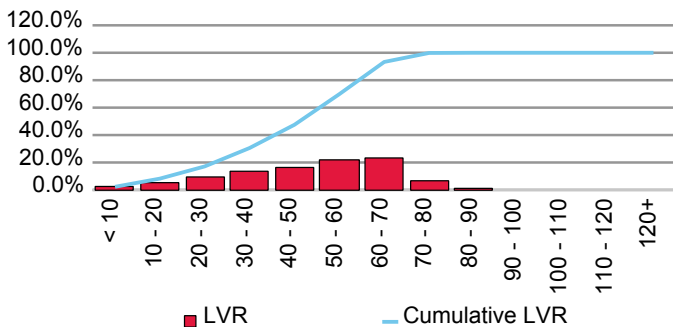

Current Loan Size Distribution (A\$,000)

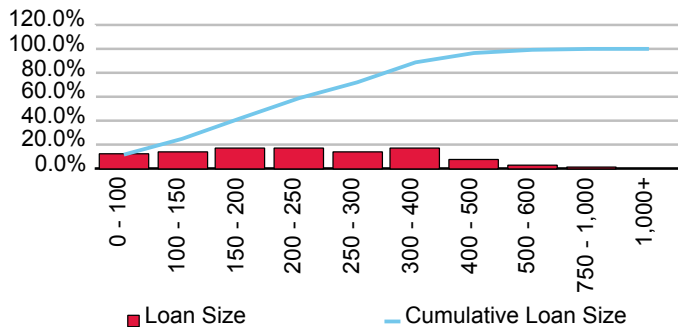

Cumulative Losses

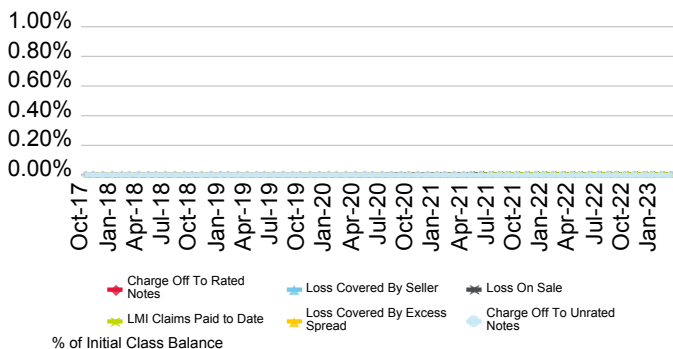

Current Geographic Distribution

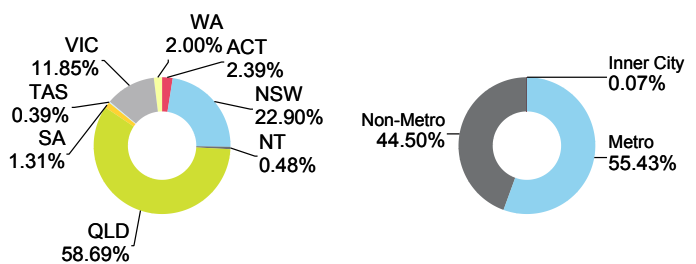

Light Trust 2017-1

Originator	Servicer	Servicer Ranking	Outlook
Heritage and People's Choice Limited	Heritage and People's Choice Limited	Not Ranked	Not Applicable

Loan Pool Arrears Performance vs SPIN

Arrears Reported on a Scheduled Balance Basis

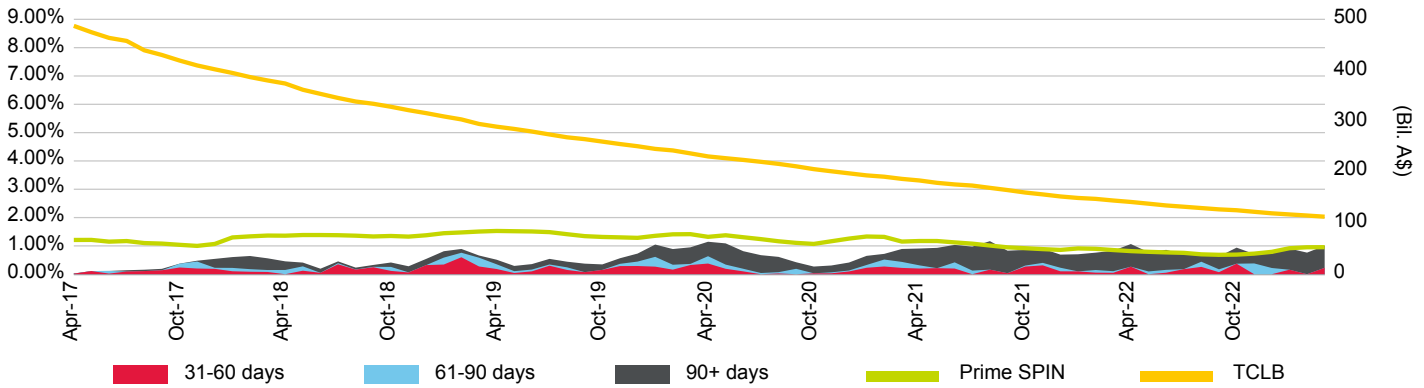

Loan Pool Repayment Trend and Outstanding Security Balance

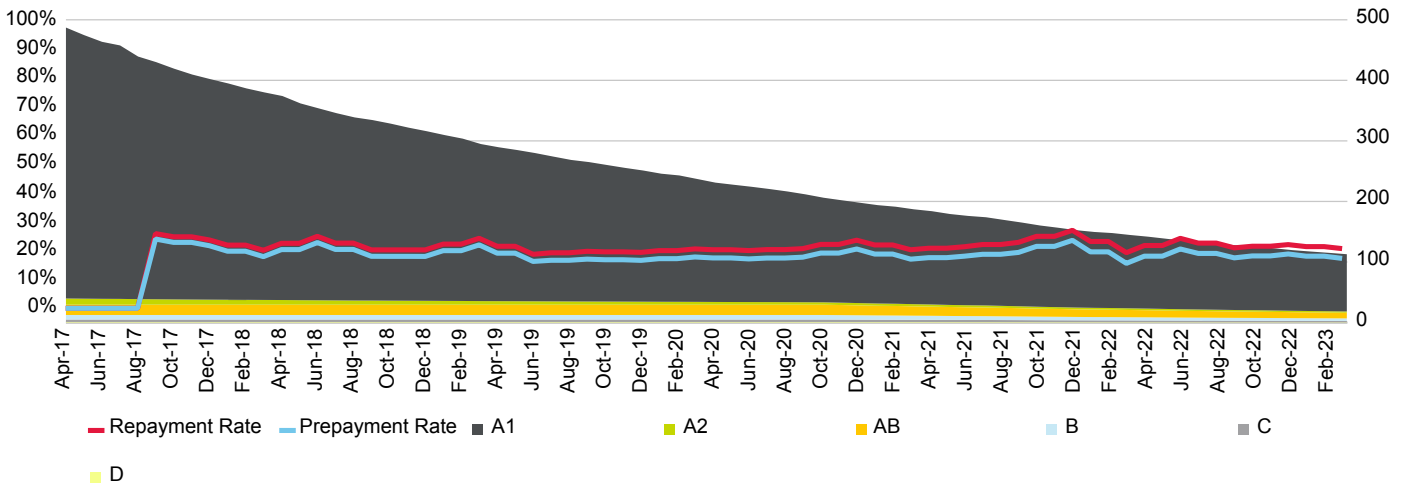

Current Loan To Value Ratio Distribution

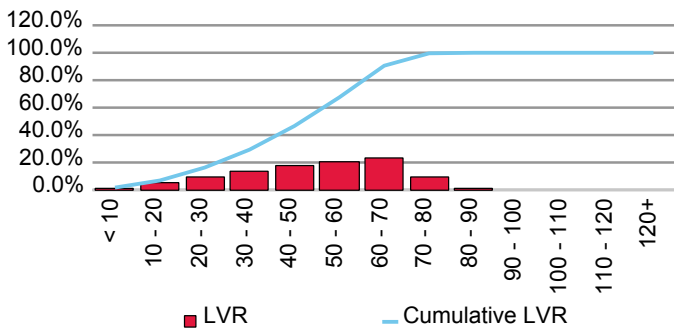

Current Loan Size Distribution (A\$,000)

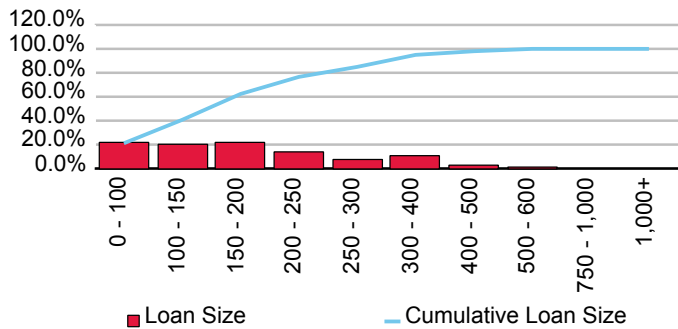

Cumulative Losses

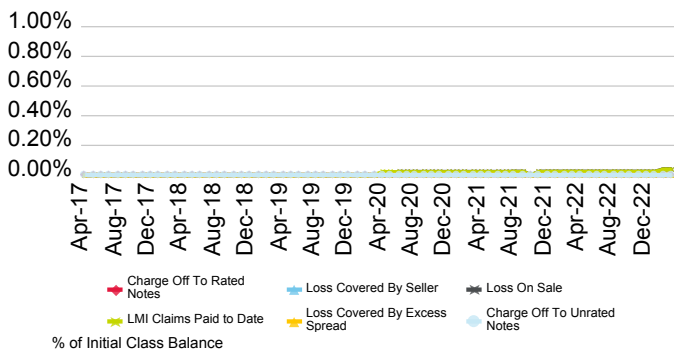

Current Geographic Distribution

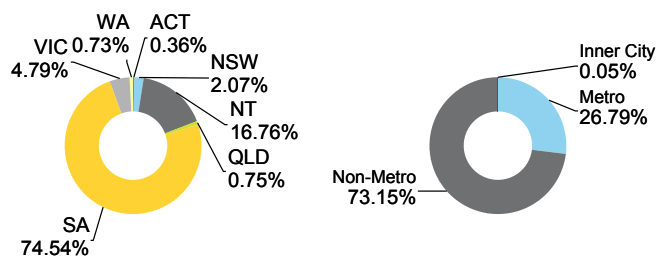

Light Trust 2018-1

Originator	Servicer	Servicer Ranking	Outlook
Heritage and People's Choice Limited	Heritage and People's Choice Limited	Not Ranked	Not Applicable

Loan Pool Arrears Performance vs SPIN

Arrears Reported on a Scheduled Balance Basis

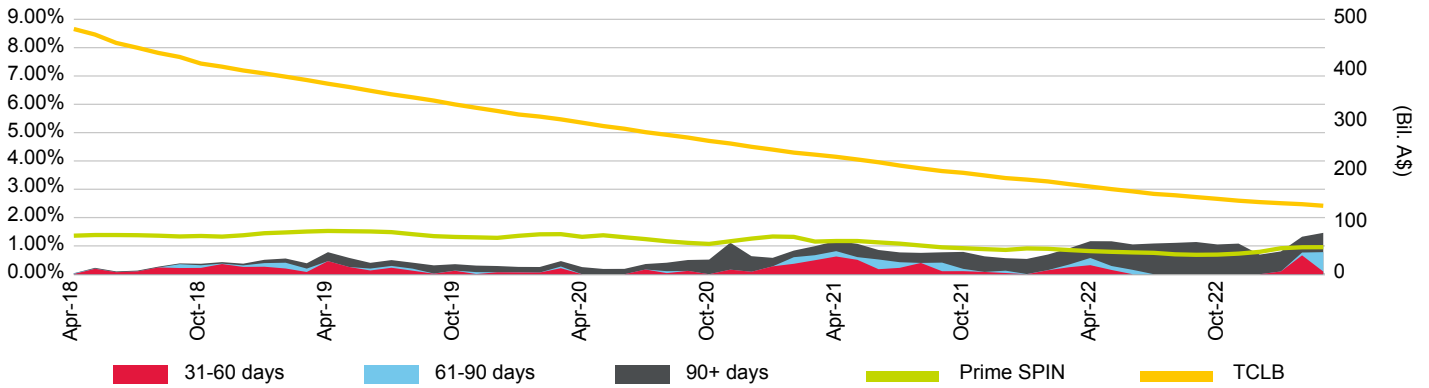

Loan Pool Repayment Trend and Outstanding Security Balance

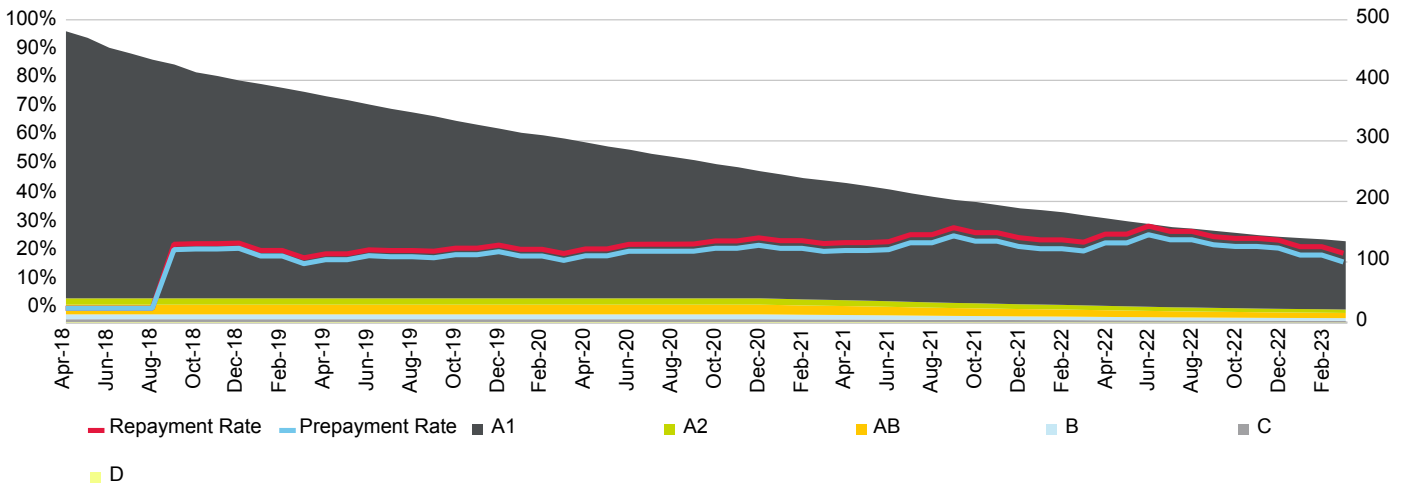

Current Loan To Value Ratio Distribution

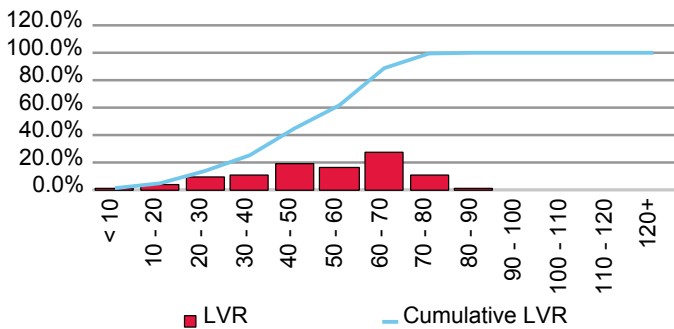

Current Loan Size Distribution (A\$,000)

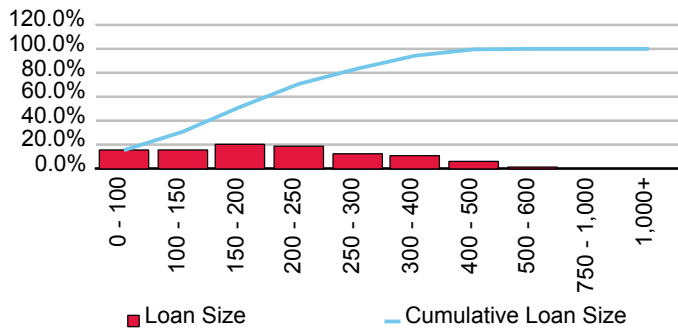

Cumulative Losses

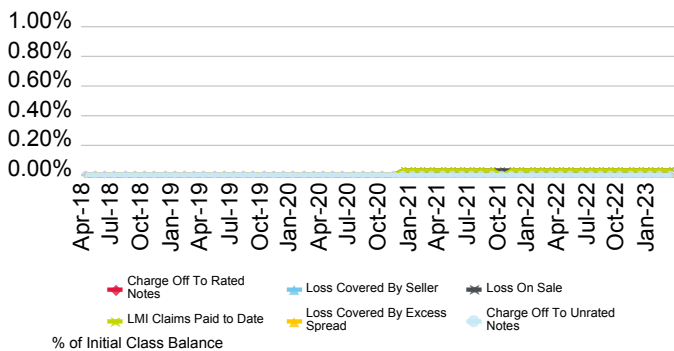

Current Geographic Distribution

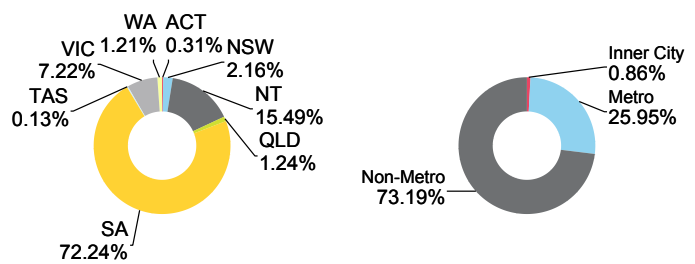

Light Trust 2019-1

Originator	Servicer	Servicer Ranking	Outlook
Heritage and People's Choice Limited	Heritage and People's Choice Limited	Not Ranked	Not Applicable

Loan Pool Arrears Performance vs SPIN

Arrears Reported on a Scheduled Balance Basis

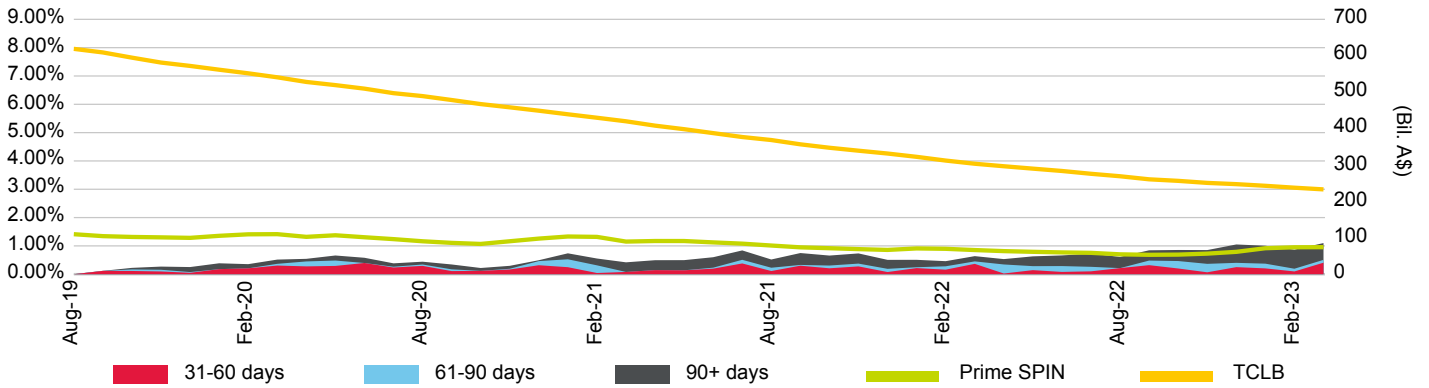

Loan Pool Repayment Trend and Outstanding Security Balance

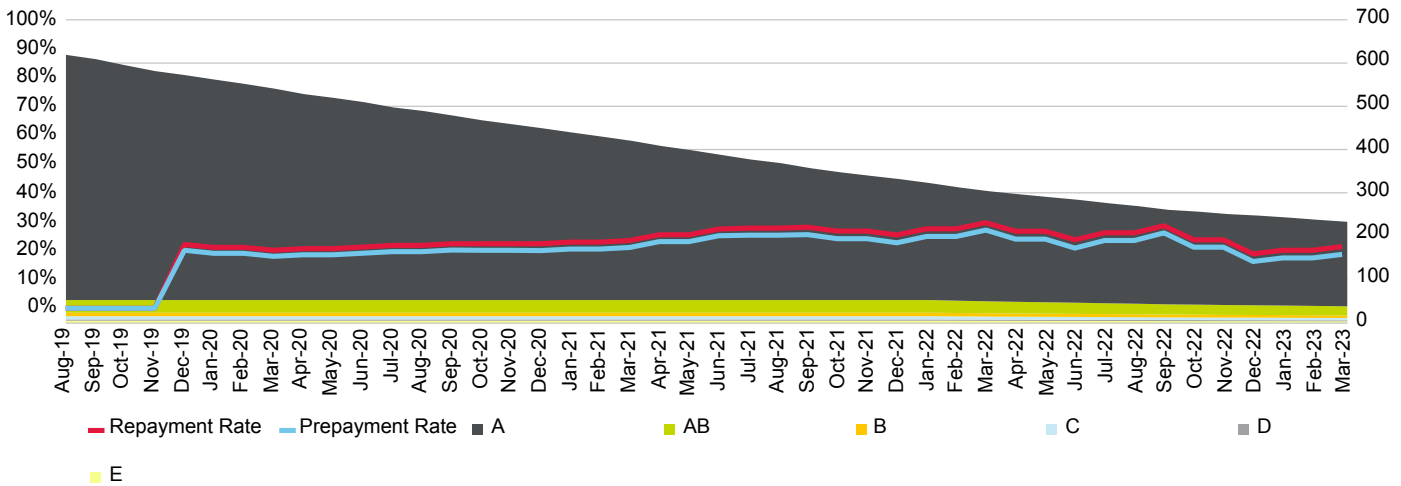

Current Loan To Value Ratio Distribution

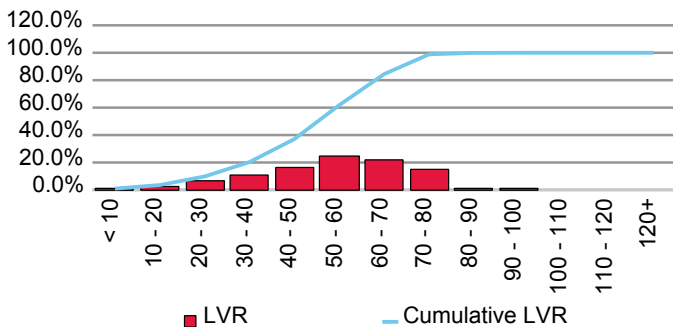

Current Loan Size Distribution (A\$,000)

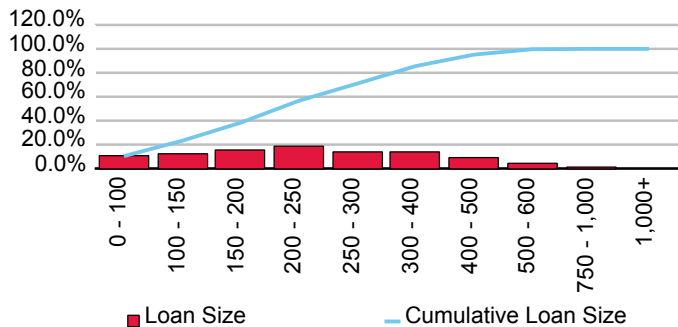

Cumulative Losses

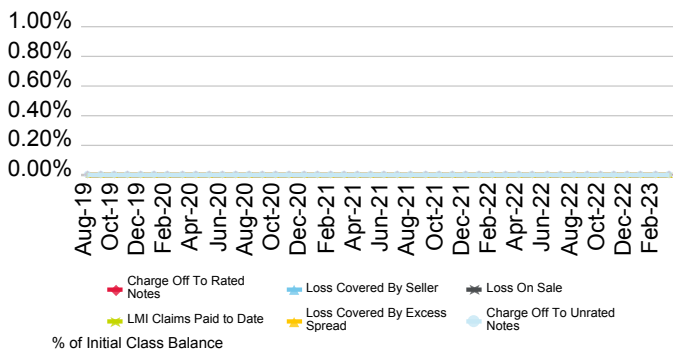

Current Geographic Distribution

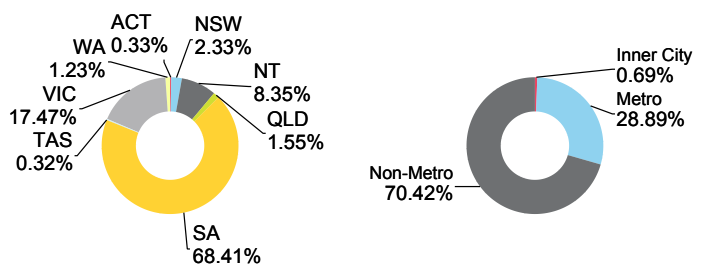

Light Trust 2021-1

Originator	Servicer	Servicer Ranking	Outlook
Heritage and People's Choice Limited	Heritage and People's Choice Limited	Not Rated	Not Applicable

Loan Pool Arrears Performance vs SPIN

Arrears Reported on a Scheduled Balance Basis

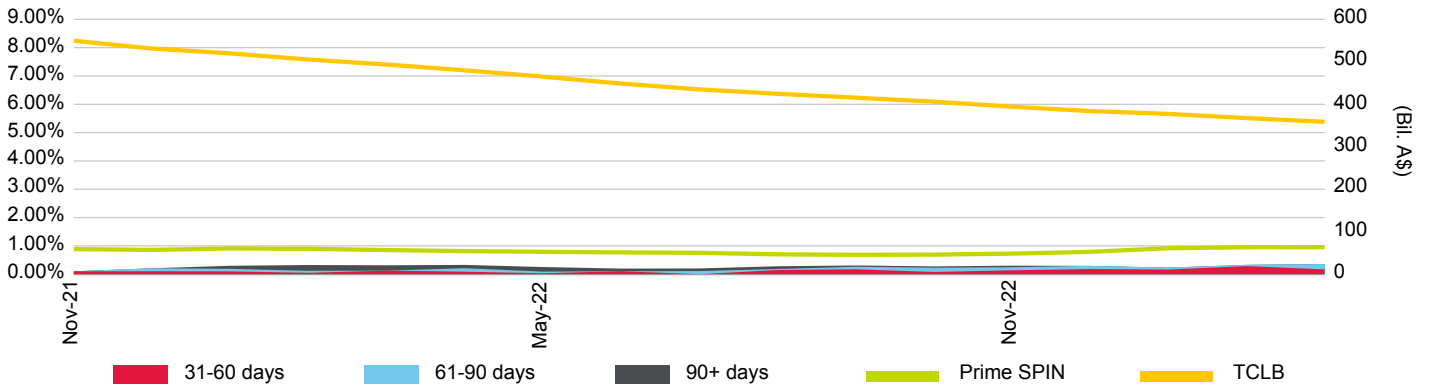

Loan Pool Repayment Trend and Outstanding Security Balance

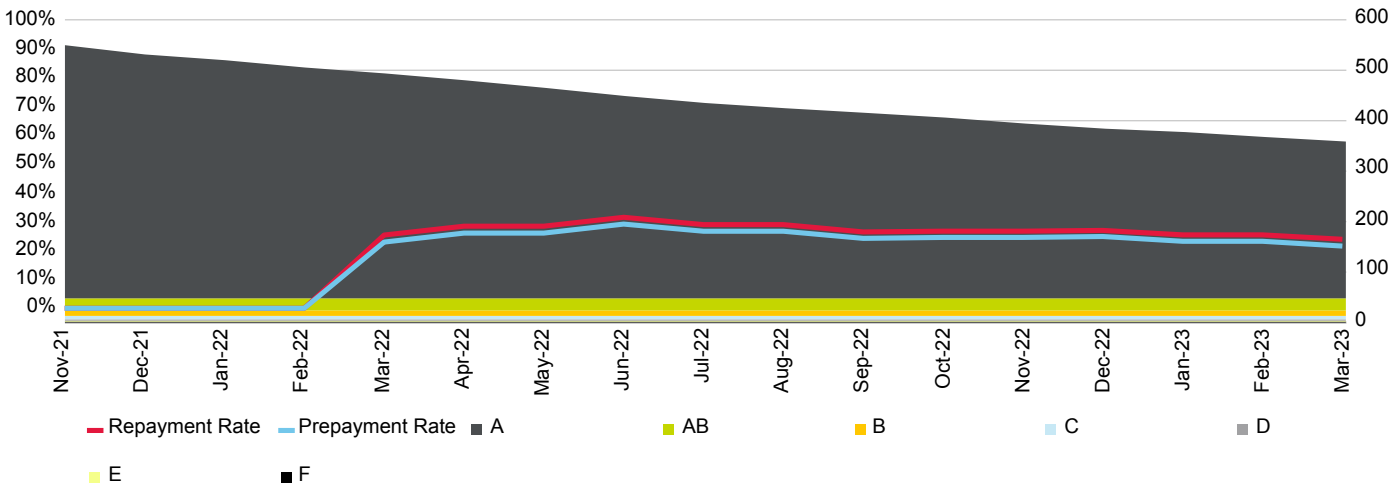

Current Loan To Value Ratio Distribution

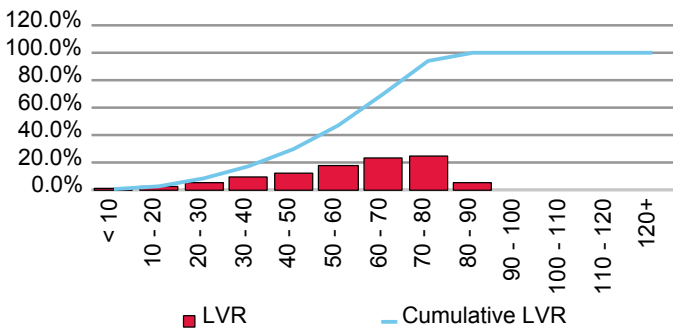

Current Loan Size Distribution (A\$,000)

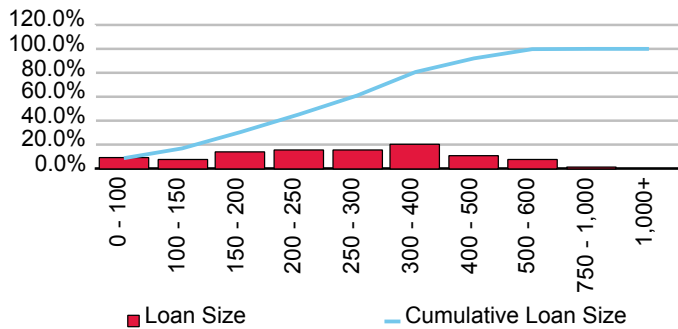

Cumulative Losses

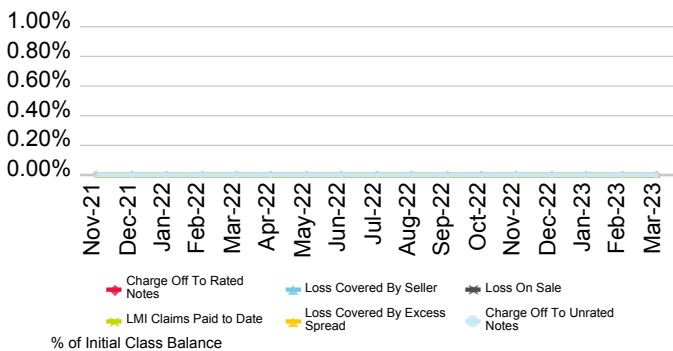

Current Geographic Distribution

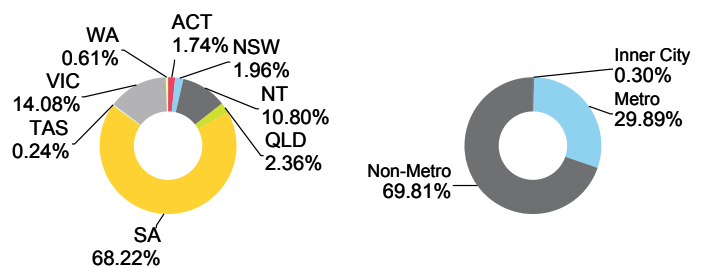

Light Trust No.6

Originator	Servicer	Servicer Ranking	Outlook
Heritage and People's Choice Limited	Heritage and People's Choice Limited	Not Rated	Not Applicable

Loan Pool Arrears Performance vs SPIN

Arrears Reported on a Scheduled Balance Basis

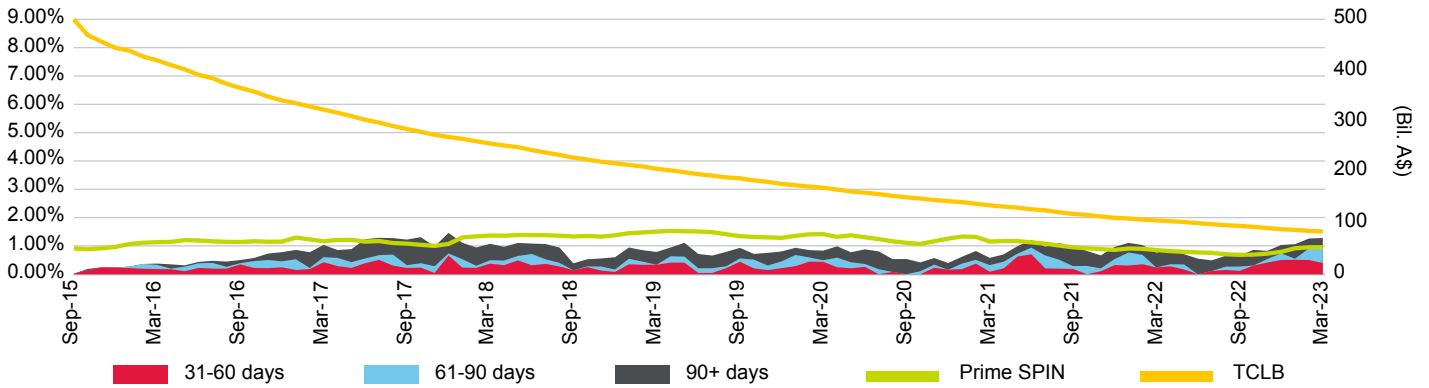

Loan Pool Repayment Trend and Outstanding Security Balance

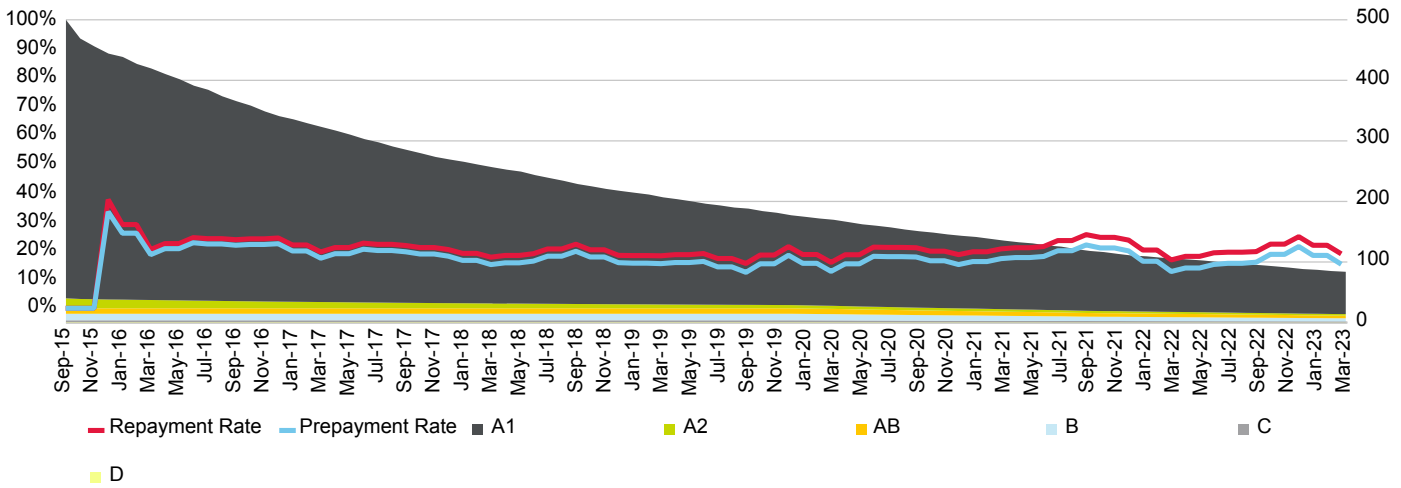

Current Loan To Value Ratio Distribution

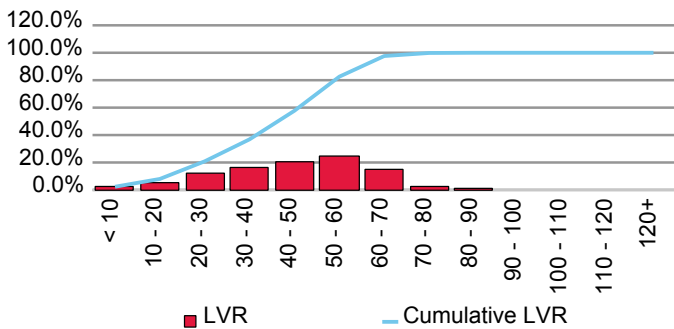

Current Loan Size Distribution (A\$,000)

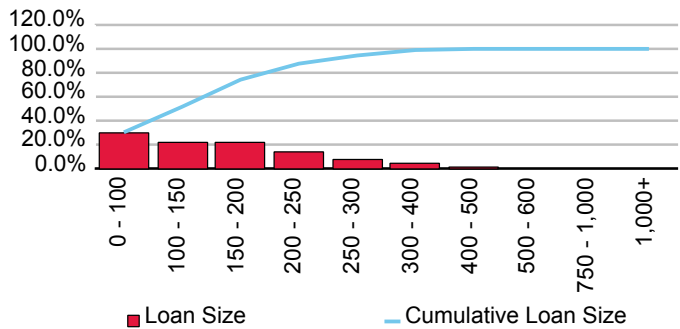

Cumulative Losses

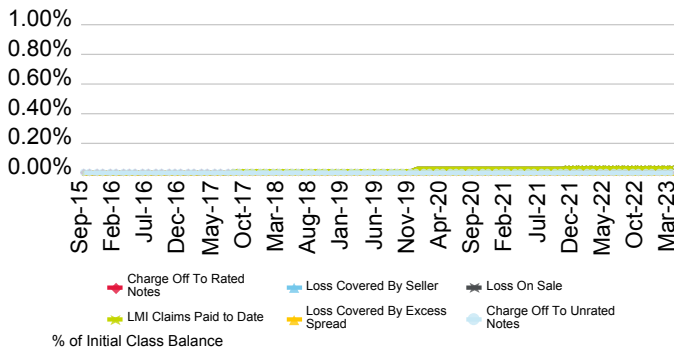

Current Geographic Distribution

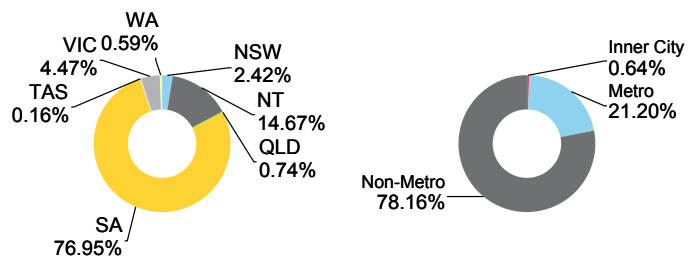

HSBC Bank Australia Ltd.

First Issue Released	Total # Domestic Issues	Total # Cross Border Issues	# Outstanding	Value Outstanding
12-Apr-07	3	0	2	Mil. A\$ 989.55

Loan Pool Arrears Performance vs Prime SPIN

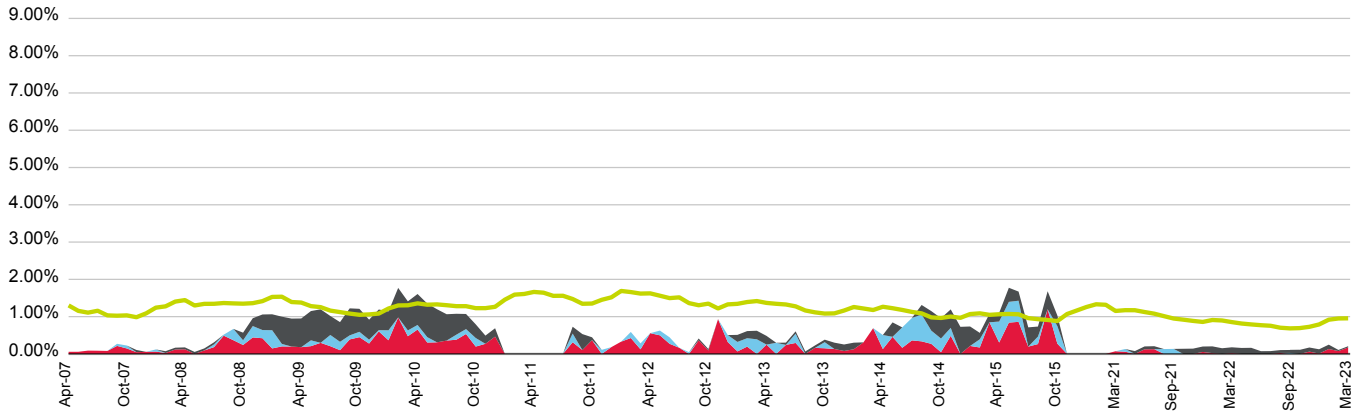

■ 31-60 days
 ■ 61-90 days
 ■ 90+ days
 ■ Prime SPIN

(%)	Apr-22	May-22	Jun-22	Jul-22	Aug-22	Sep-22	Oct-22	Nov-22	Dec-22	Jan-23	Feb-23	Mar-23
31-60 days	0.00	0.00	0.00	0.00	0.03	0.00	0.00	0.06	0.01	0.13	0.08	0.18
61-90 days	0.00	0.00	0.00	0.00	0.00	0.03	0.00	0.00	0.00	0.00	0.00	0.00
90+ days	0.16	0.16	0.07	0.08	0.08	0.08	0.11	0.11	0.11	0.12	0.03	0.03
Total	0.16	0.16	0.07	0.08	0.10	0.11	0.11	0.17	0.12	0.25	0.11	0.21
Prime SPIN	0.81	0.79	0.77	0.75	0.70	0.69	0.69	0.73	0.79	0.92	0.95	0.95

Prepayment & Repayment Rates vs Prime SPPI

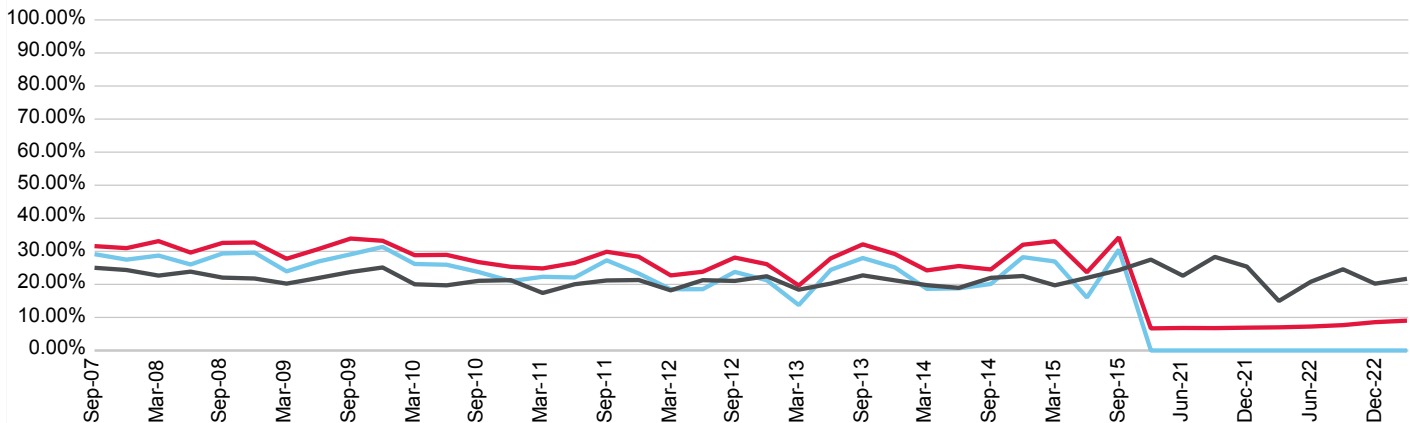

■ Repayment Rates
 ■ Prepayment Rate
 ■ Prime SPPI

(%)	Jun-20	Sep-20	Dec-20	Mar-21	Jun-21	Sep-21	Dec-21	Mar-22	Jun-22	Sep-22	Dec-22	Mar-23
Prepayment	0.00	0.00	0.00	0.00	0.00	0.00	0.00	0.00	0.00	0.00	0.00	0.00
Repayment	0.00	0.00	0.00	6.70	6.81	6.78	6.90	7.01	7.25	7.68	8.57	9.03
Prime SPPI	29.49	21.96	21.08	27.49	22.62	28.31	25.37	14.98	20.81	24.57	20.22	21.69

Lion Series 2020-1 Trust

Originator	Servicer	Servicer Ranking	Outlook
HSBC Bank Australia Ltd.	HSBC Bank Australia Ltd.	Not Rated	Not Applicable

Loan Pool Arrears Performance vs SPIN

Arrears Reported on a Scheduled Balance Basis

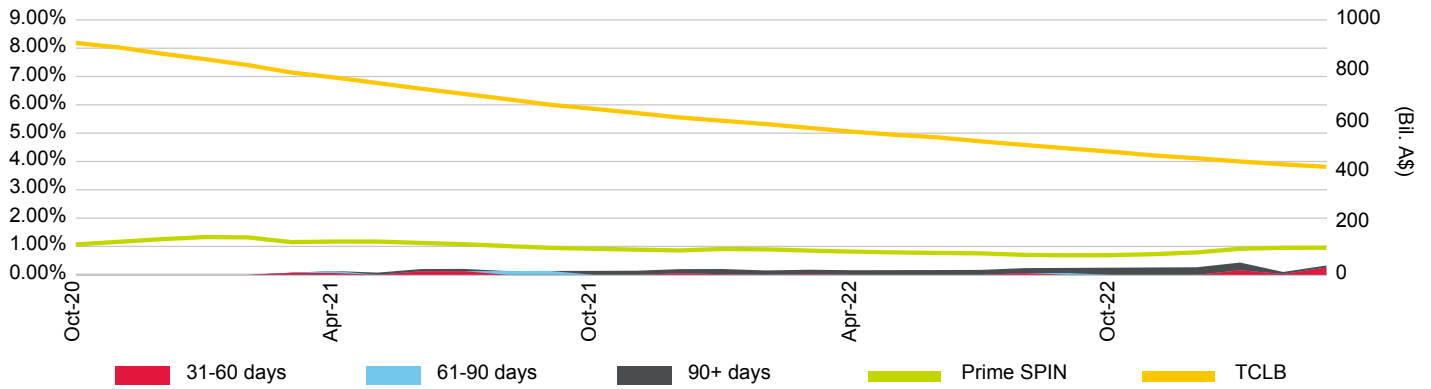

Loan Pool Repayment Trend and Outstanding Security Balance

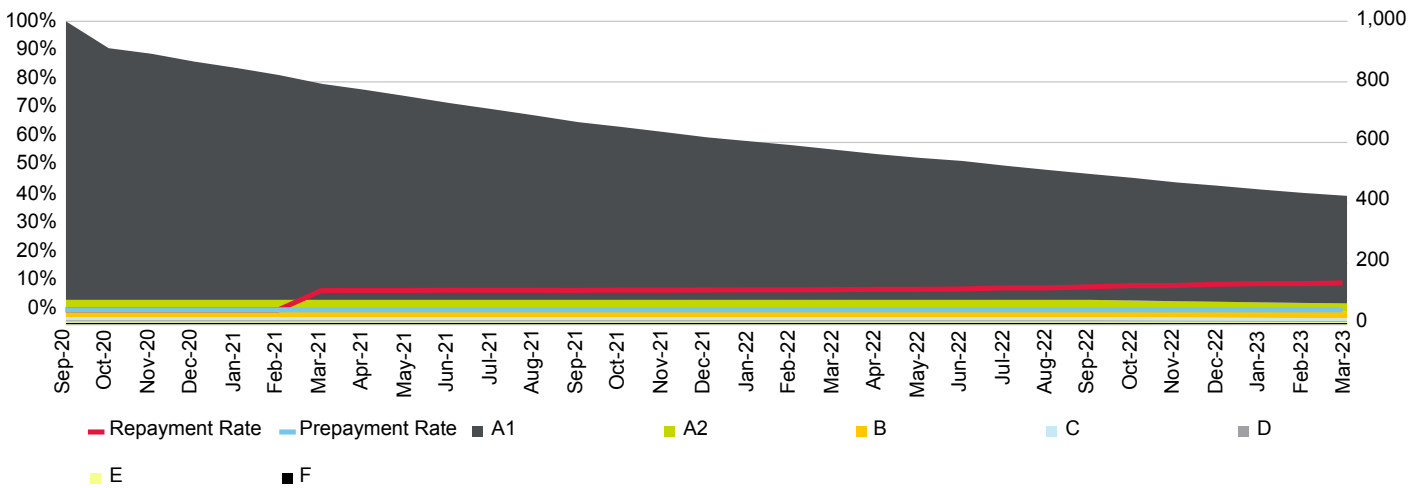

Current Loan To Value Ratio Distribution

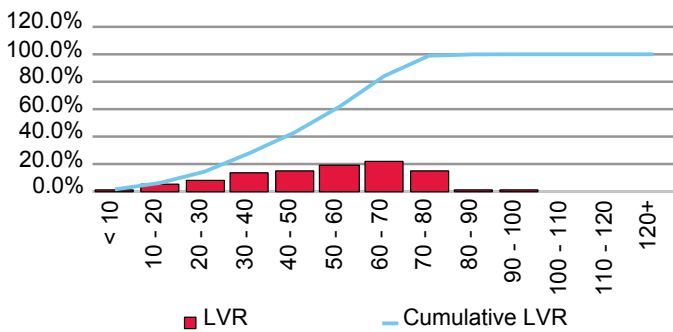

Current Loan Size Distribution (A\$,000)

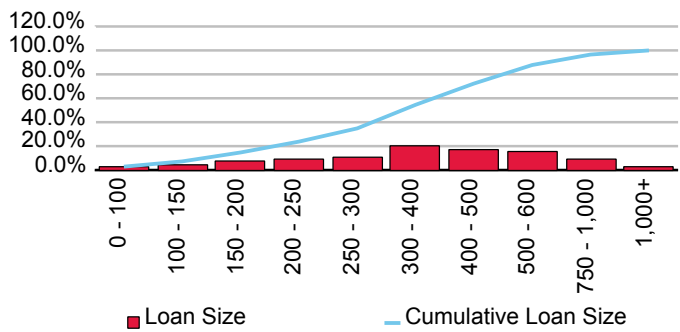

Cumulative Losses

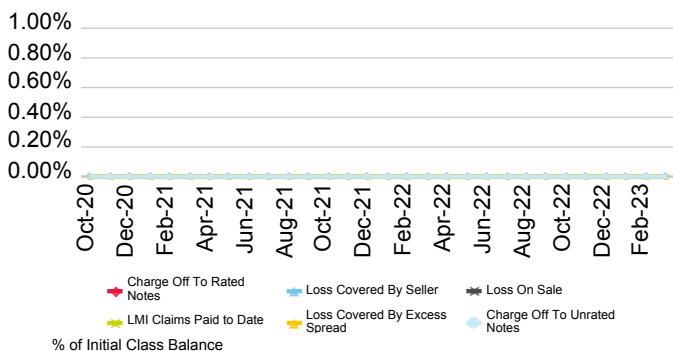

Current Geographic Distribution

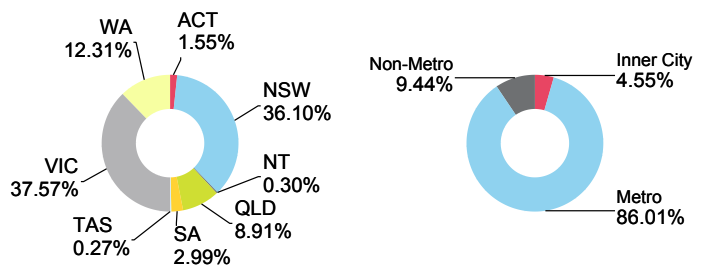

Lion Series 2022-1 Trust

Originator	Servicer	Servicer Ranking	Outlook
HSBC Bank Australia Ltd.	HSBC Bank Australia Ltd.	Not Rated	Not Applicable

Loan Pool Arrears Performance vs SPIN

Arrears Reported on a Scheduled Balance Basis

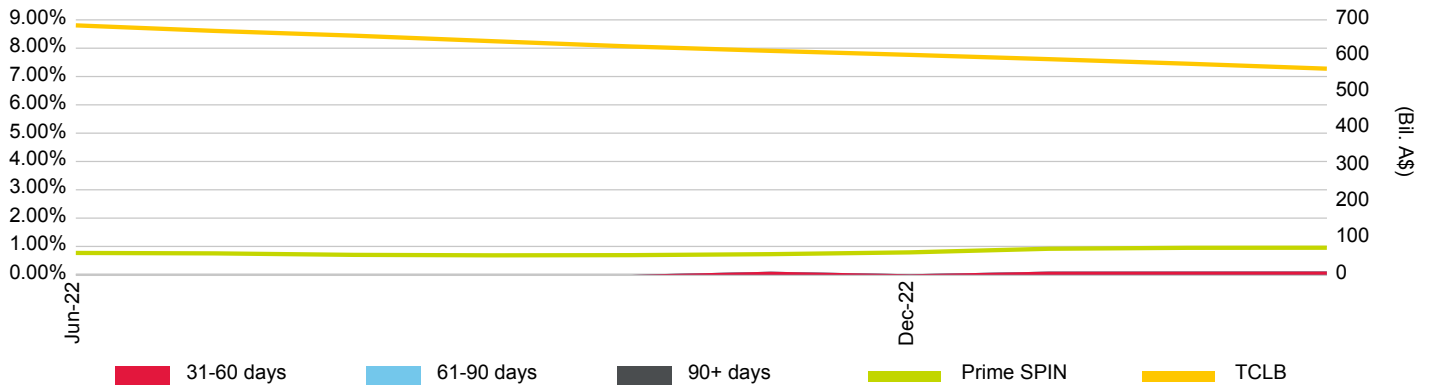

Loan Pool Repayment Trend and Outstanding Security Balance

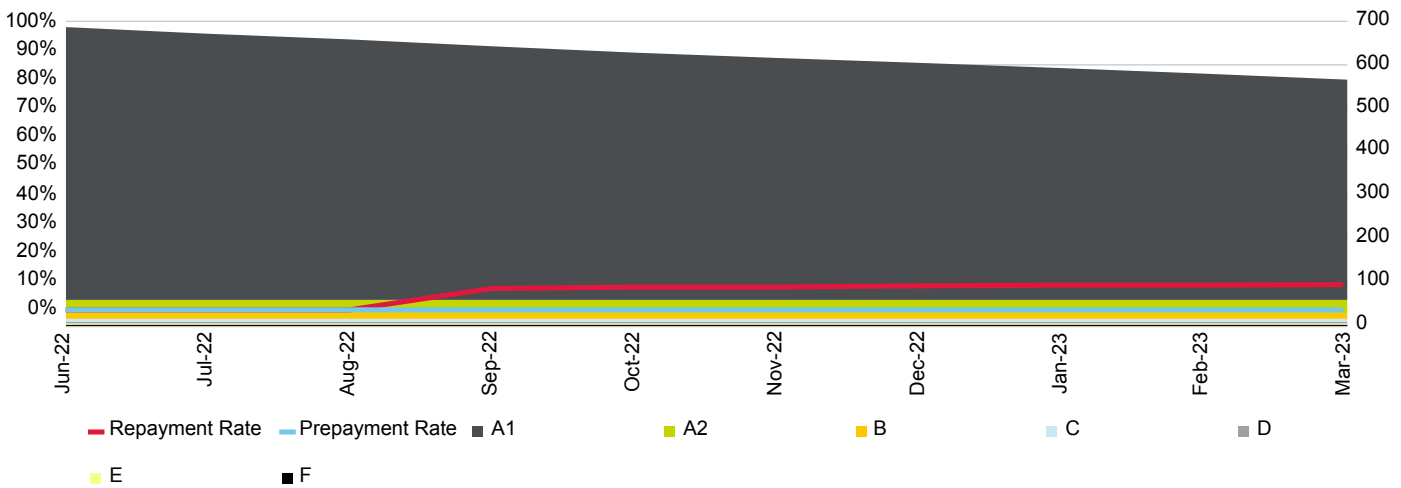

Current Loan To Value Ratio Distribution

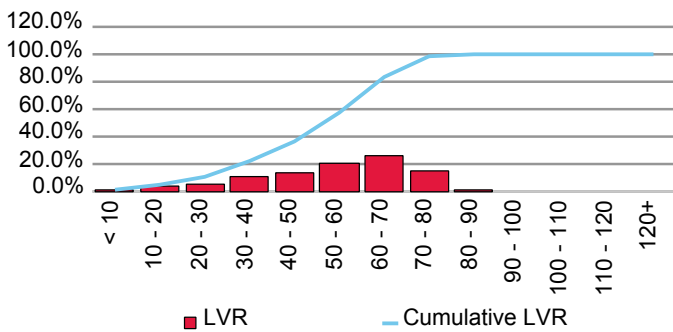

Current Loan Size Distribution (A\$,000)

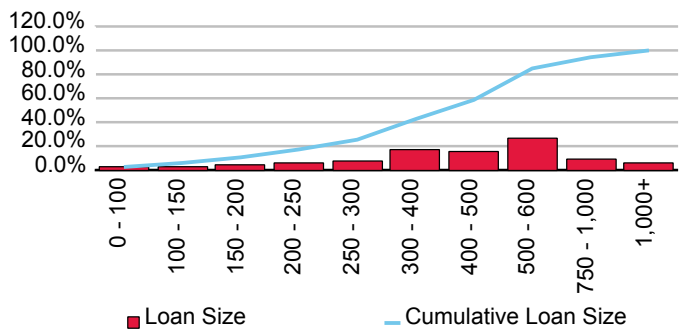

Cumulative Losses

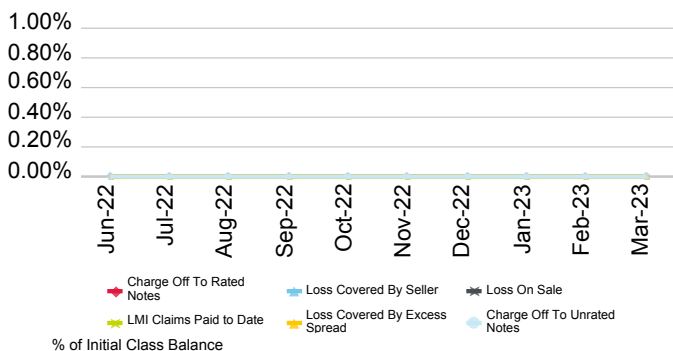

Current Geographic Distribution

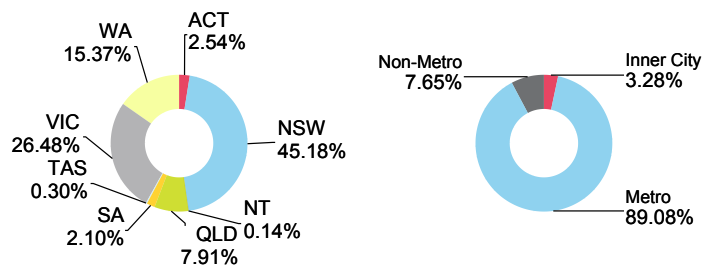

Hume Bank Ltd.

First Issue Released	Total # Domestic Issues	Total # Cross Border Issues	# Outstanding	Value Outstanding
6-Mar-14	1	0	1	Mil. A\$ 261.00

Loan Pool Arrears Performance vs Prime SPIN

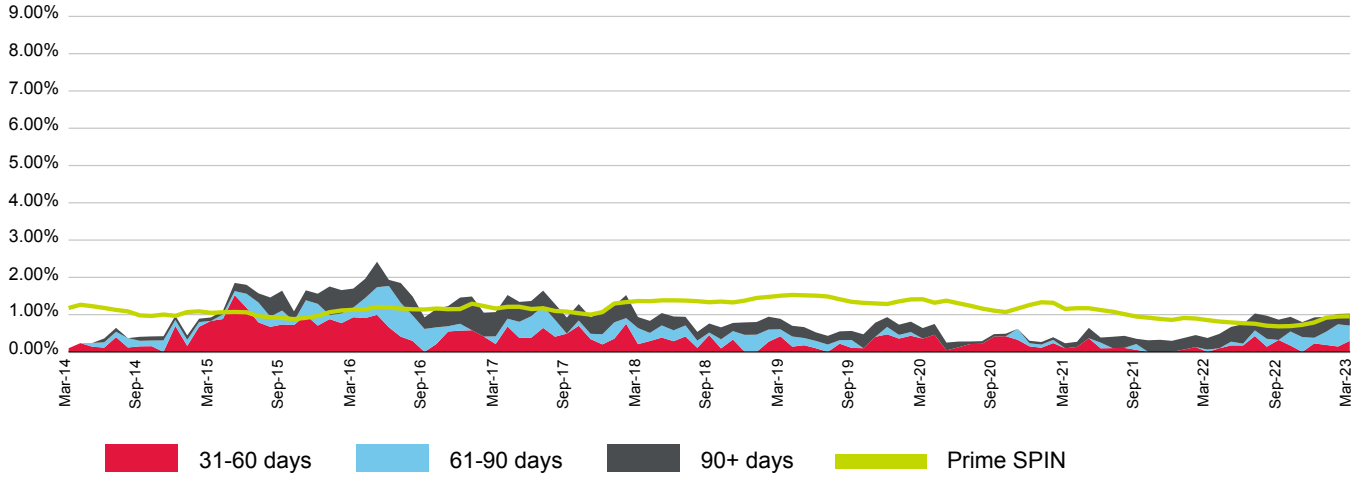

(%)	Apr-22	May-22	Jun-22	Jul-22	Aug-22	Sep-22	Oct-22	Nov-22	Dec-22	Jan-23	Feb-23	Mar-23
31-60 days	0.10	0.18	0.17	0.43	0.14	0.32	0.17	0.00	0.23	0.19	0.14	0.30
61-90 days	0.00	0.10	0.05	0.15	0.21	0.00	0.38	0.40	0.15	0.35	0.60	0.41
90+ days	0.39	0.40	0.52	0.45	0.62	0.54	0.39	0.40	0.55	0.40	0.28	0.32
Total	0.48	0.67	0.74	1.03	0.97	0.87	0.94	0.80	0.93	0.94	1.02	1.03
Prime SPIN	0.81	0.79	0.77	0.75	0.70	0.69	0.69	0.73	0.79	0.92	0.95	0.95

Prepayment & Repayment Rates vs Prime SPPI

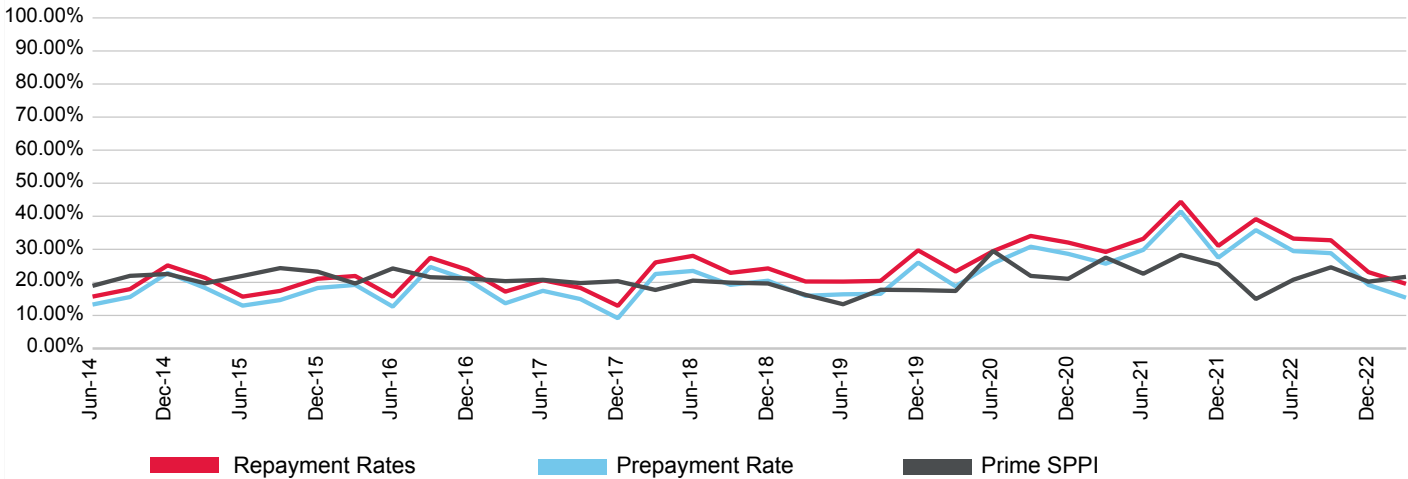

(%)	Jun-20	Sep-20	Dec-20	Mar-21	Jun-21	Sep-21	Dec-21	Mar-22	Jun-22	Sep-22	Dec-22	Mar-23
Prepayment	25.79	30.78	28.63	25.66	29.84	41.49	27.49	35.80	29.47	28.84	19.24	15.37
Repayment	29.45	34.05	32.04	29.22	33.19	44.39	31.06	39.14	33.24	32.74	23.10	19.56
Prime SPPI	29.49	21.96	21.08	27.49	22.62	28.31	25.37	14.98	20.81	24.57	20.22	21.69

Murray Trust Repo Series No.1

Originator	Servicer	Servicer Ranking	Outlook
Hume Bank Ltd.	Hume Bank Ltd.	Not Ranked	Not Applicable

Loan Pool Arrears Performance vs SPIN

Arrears Reported on a Scheduled Balance Basis

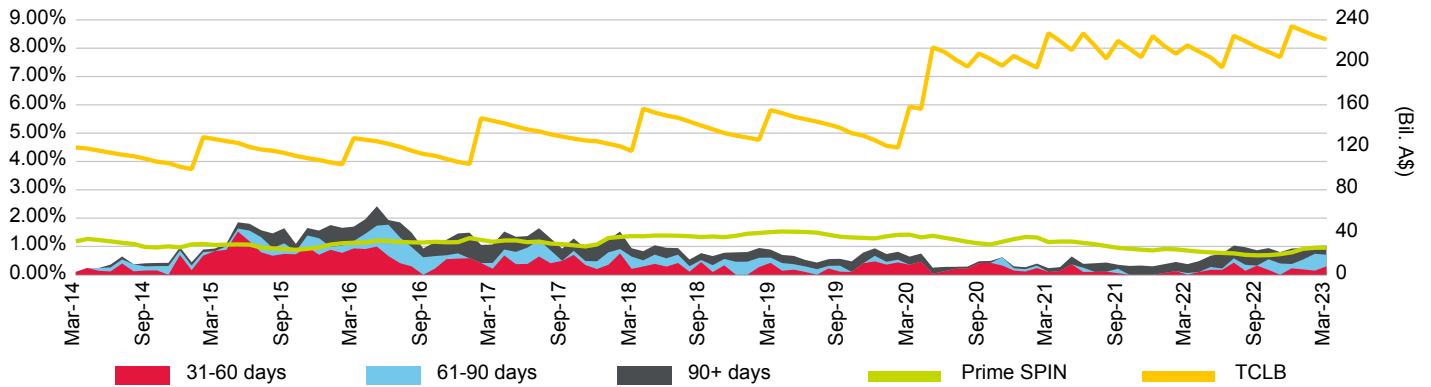

Loan Pool Repayment Trend and Outstanding Security Balance

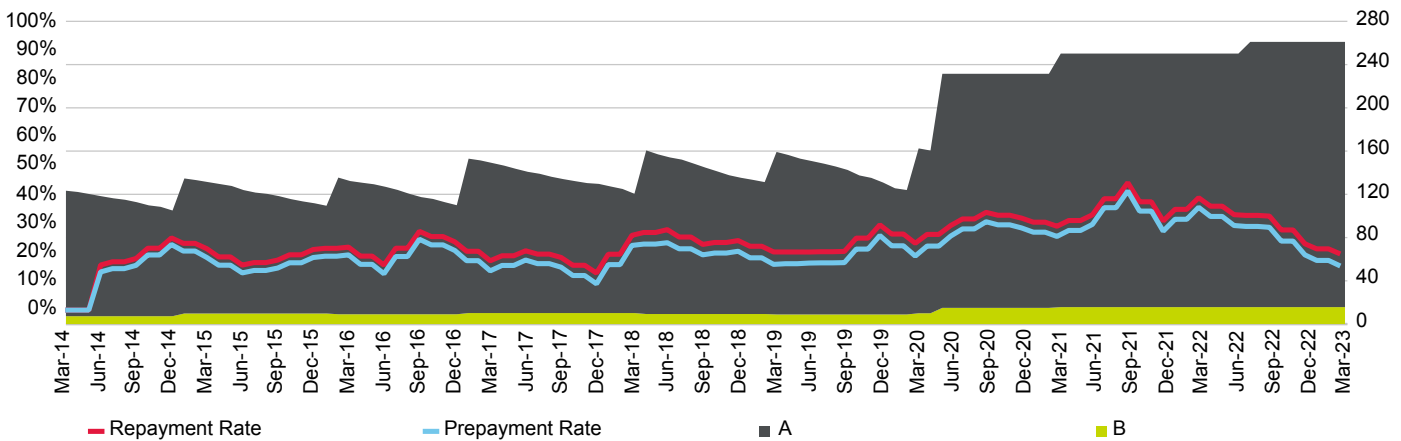

Current Loan To Value Ratio Distribution

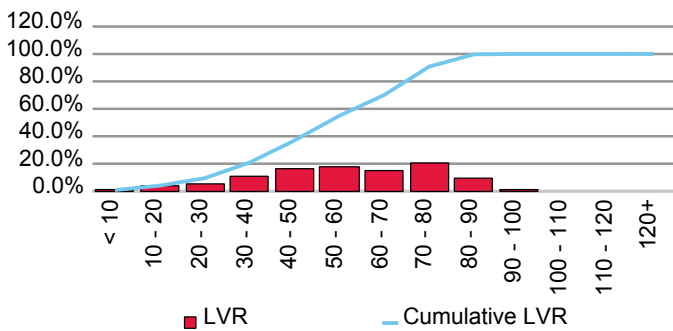

Current Loan Size Distribution (A\$,000)

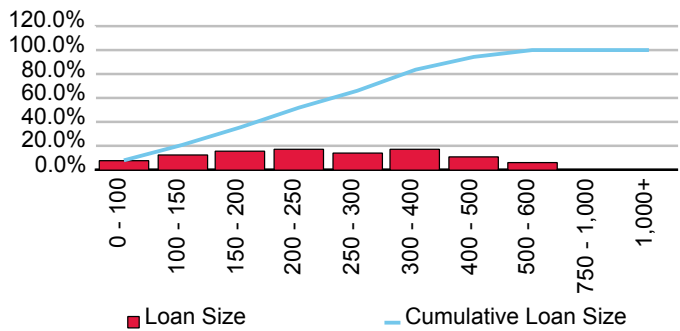

Cumulative Losses

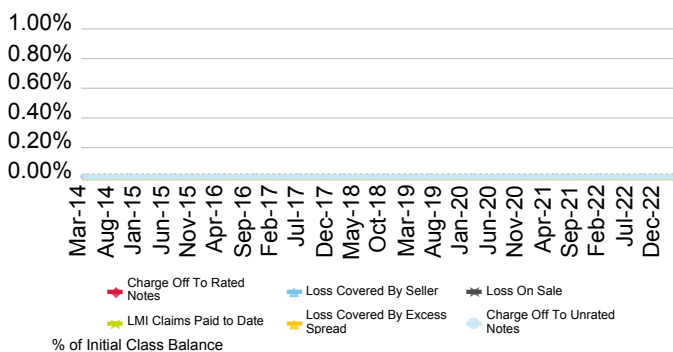

Current Geographic Distribution

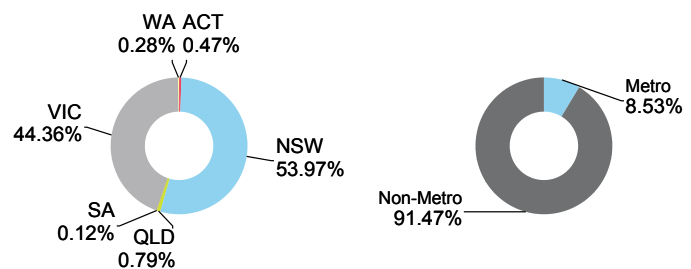

Illawarra Credit Union Limited

First Issue Released	Total # Domestic Issues	Total # Cross Border Issues	# Outstanding	Value Outstanding
17-Dec-18	2	0	2	Mil. A\$ 224.86

Loan Pool Arrears Performance vs Prime SPIN

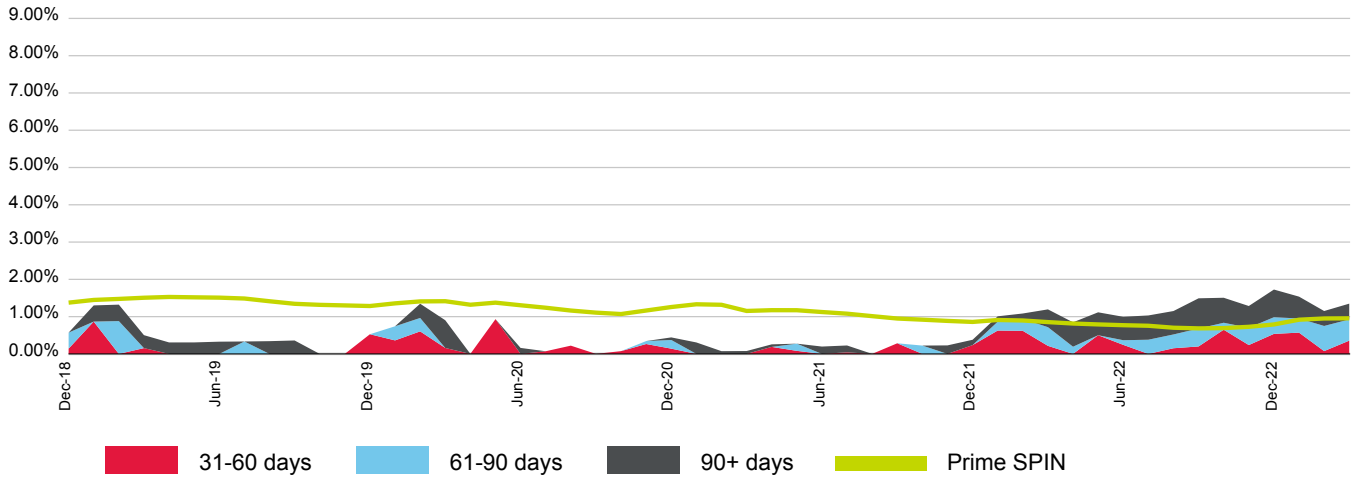

(%)	Apr-22	May-22	Jun-22	Jul-22	Aug-22	Sep-22	Oct-22	Nov-22	Dec-22	Jan-23	Feb-23	Mar-23
31-60 days	0.00	0.50	0.24	0.00	0.15	0.20	0.65	0.24	0.54	0.57	0.08	0.36
61-90 days	0.19	0.00	0.13	0.38	0.37	0.48	0.19	0.46	0.45	0.38	0.67	0.57
90+ days	0.65	0.61	0.63	0.65	0.63	0.81	0.67	0.58	0.74	0.59	0.40	0.42
Total	0.85	1.12	1.00	1.03	1.15	1.49	1.51	1.28	1.73	1.54	1.15	1.35
Prime SPIN	0.81	0.79	0.77	0.75	0.70	0.69	0.69	0.73	0.79	0.92	0.95	0.95

Prepayment & Repayment Rates vs Prime SPPI

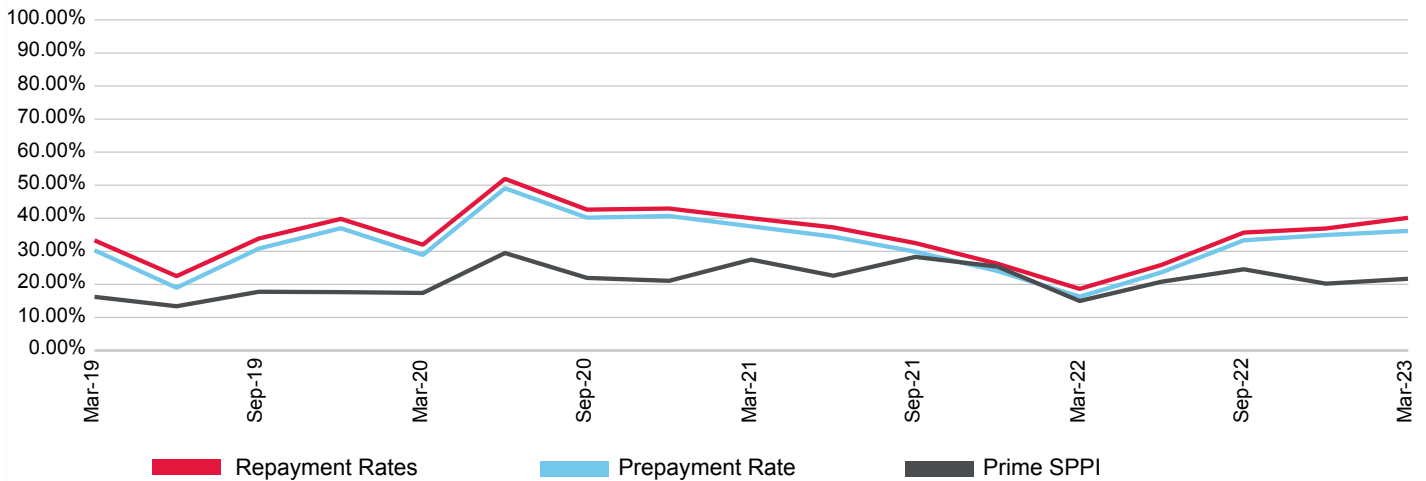

(%)	Jun-20	Sep-20	Dec-20	Mar-21	Jun-21	Sep-21	Dec-21	Mar-22	Jun-22	Sep-22	Dec-22	Mar-23
Prepayment	49.08	40.17	40.68	37.55	34.45	29.87	24.05	16.27	23.65	33.34	34.93	36.17
Repayment	51.92	42.61	42.94	40.00	37.24	32.48	26.25	18.65	25.90	35.67	36.91	40.13
Prime SPPI	29.49	21.96	21.08	27.49	22.62	28.31	25.37	14.98	20.81	24.57	20.22	21.69

MTG ICU Trust Repo Series No.1

Originator	Servicer	Servicer Ranking	Outlook
Illawarra Credit Union Limited	Illawarra Credit Union Limited	Not Ranked	Not Applicable

Loan Pool Arrears Performance vs SPIN

Arrears Reported on a Scheduled Balance Basis

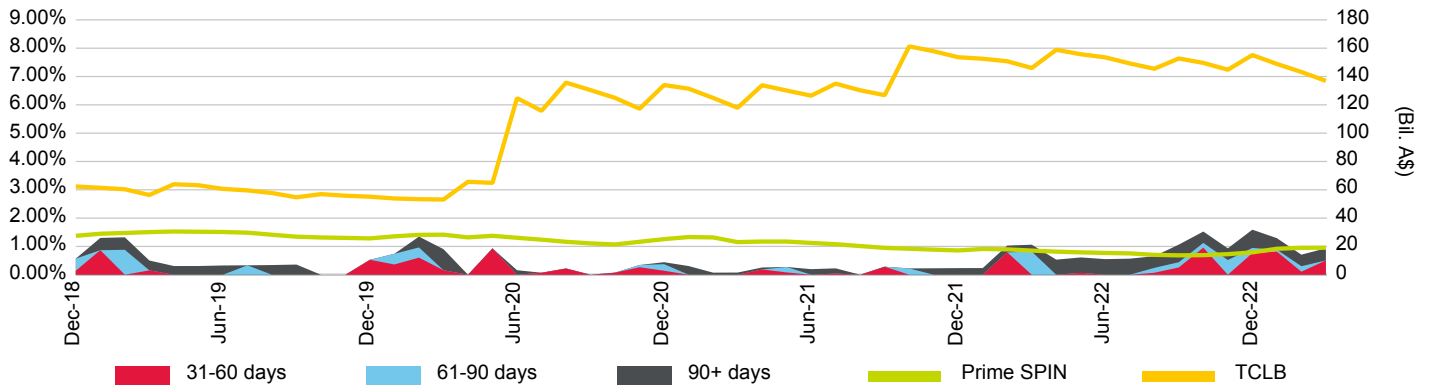

Loan Pool Repayment Trend and Outstanding Security Balance

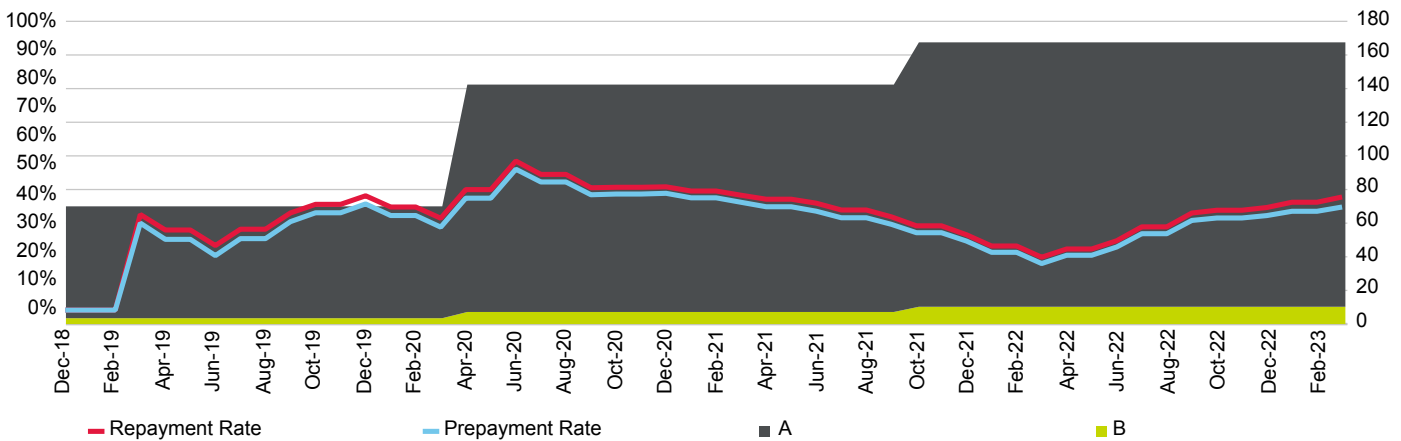

Current Loan To Value Ratio Distribution

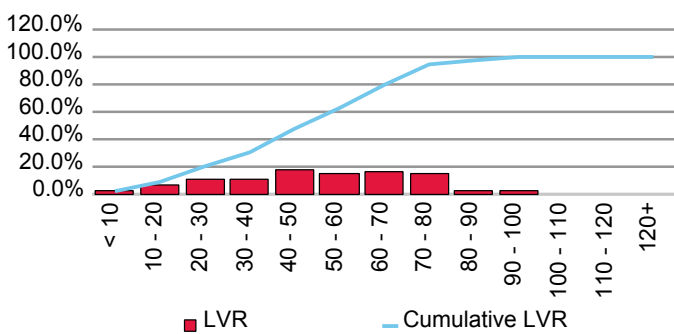

Current Loan Size Distribution (A\$,000)

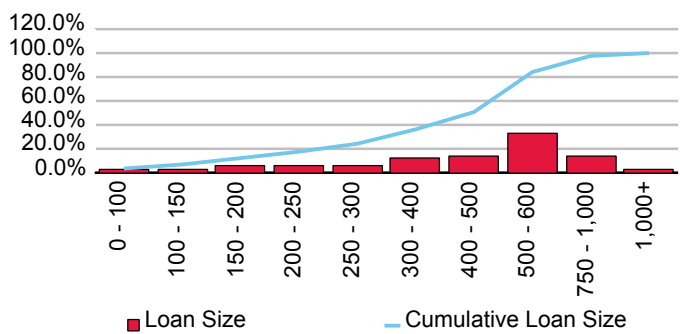

Cumulative Losses

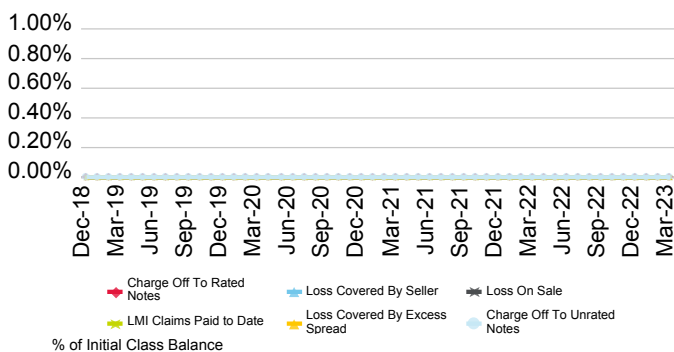

Current Geographic Distribution

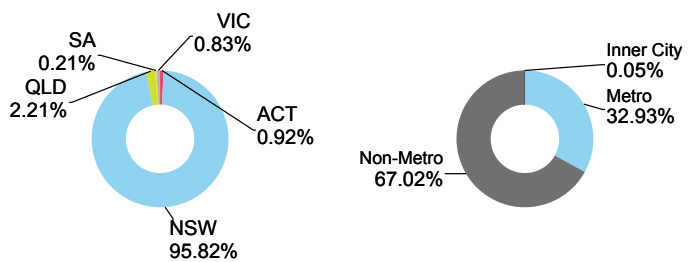

MTG ICU Trust Series 2021-1

Originator	Servicer	Servicer Ranking	Outlook
Illawarra Credit Union Limited	Illawarra Credit Union Limited	Not Ranked	Not Applicable

Loan Pool Arrears Performance vs SPIN

Arrears Reported on a Scheduled Balance Basis

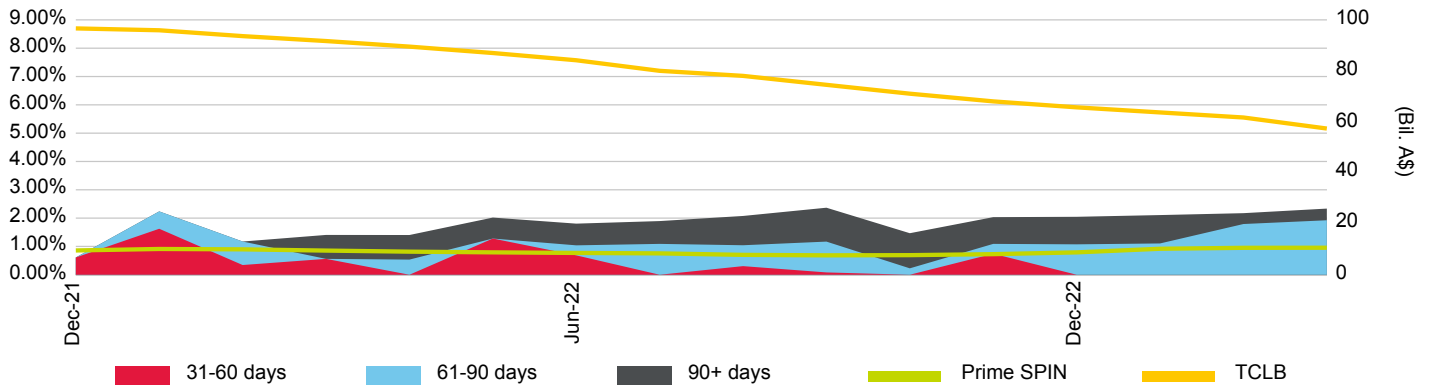

Loan Pool Repayment Trend and Outstanding Security Balance

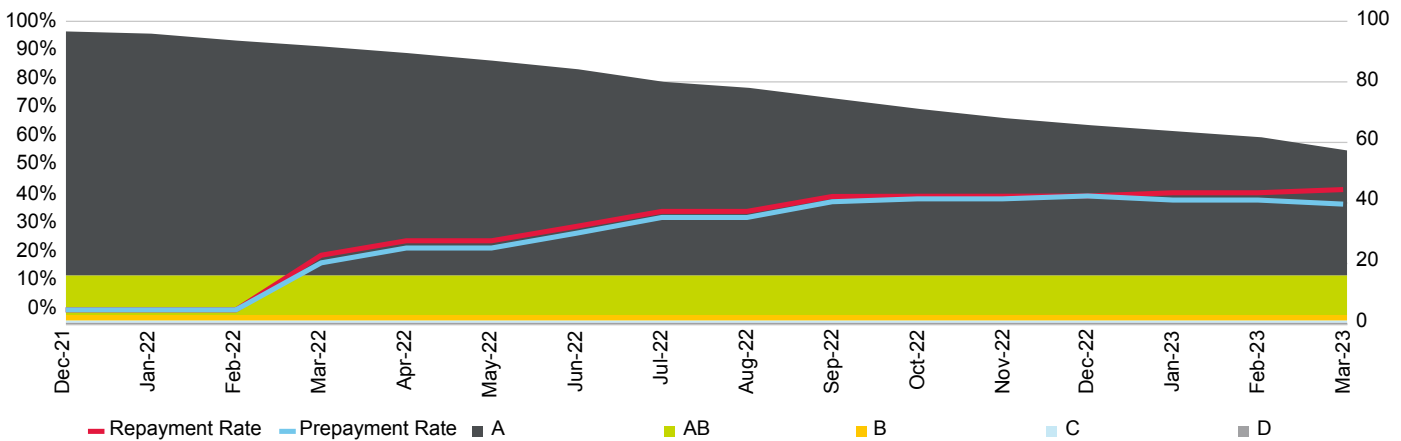

Current Loan To Value Ratio Distribution

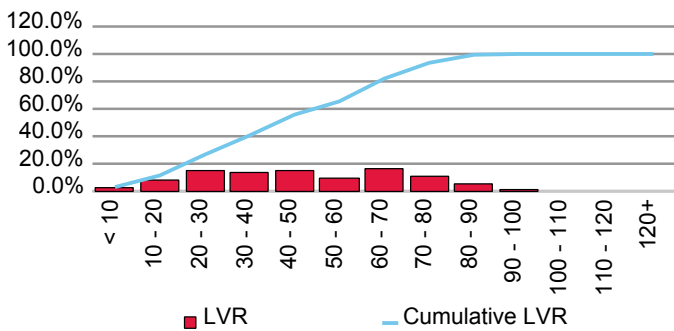

Current Loan Size Distribution (A\$,000)

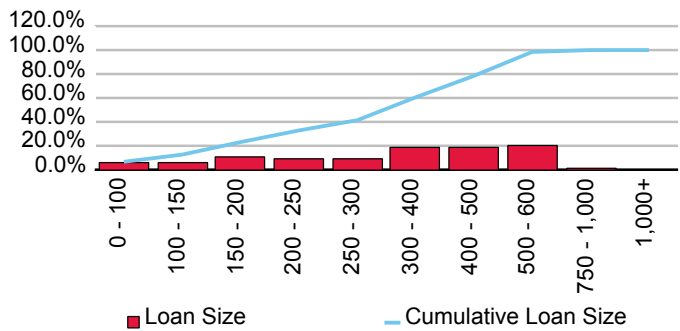

Cumulative Losses

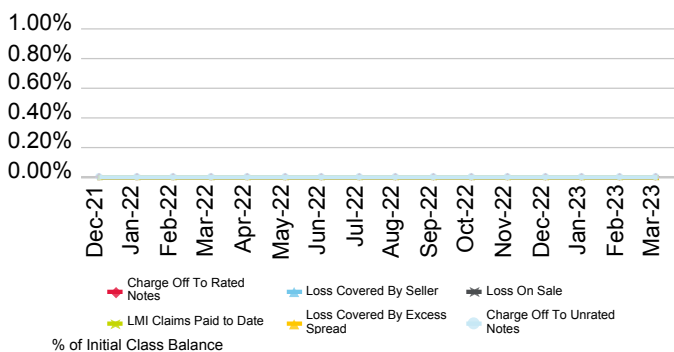

Current Geographic Distribution

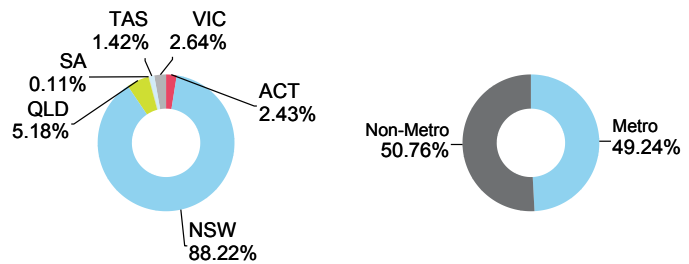

IMB Ltd.

First Issue Released	Total # Domestic Issues	Total # Cross Border Issues	# Outstanding	Value Outstanding
17-Jul-03	7	0	1	Mil. A\$ 58.95

Loan Pool Arrears Performance vs Prime SPIN

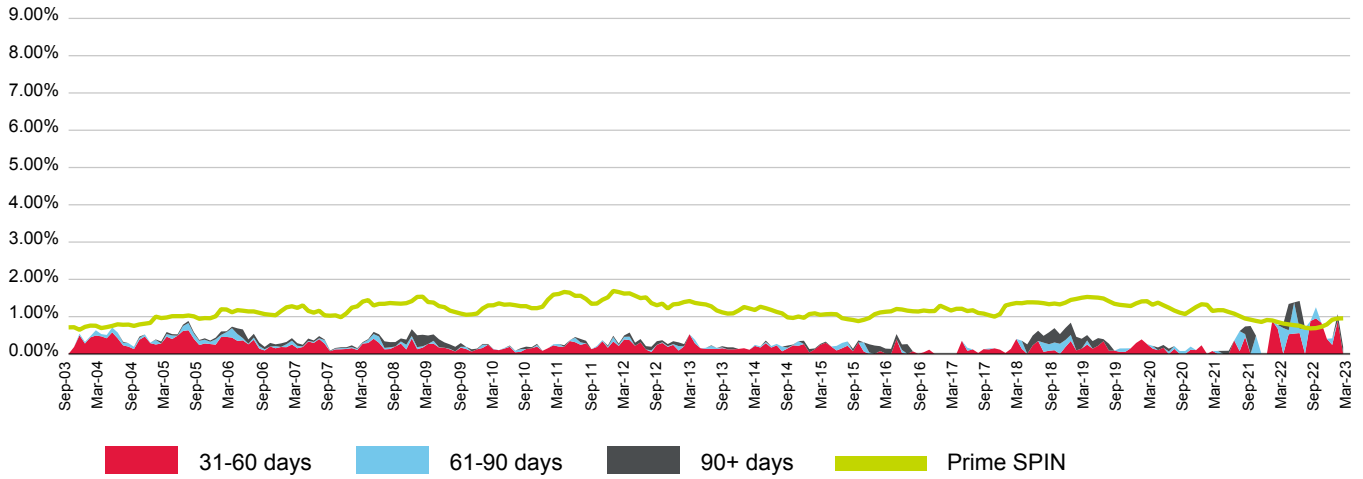

(%)	Apr-22	May-22	Jun-22	Jul-22	Aug-22	Sep-22	Oct-22	Nov-22	Dec-22	Jan-23	Feb-23	Mar-23
31-60 days	0.00	0.53	0.54	0.56	0.00	0.88	0.95	0.84	0.41	0.24	0.89	0.00
61-90 days	0.70	0.11	0.84	0.11	0.70	0.00	0.30	0.00	0.00	0.18	0.00	0.00
90+ days	0.11	0.70	0.00	0.75	0.00	0.00	0.00	0.00	0.00	0.00	0.18	0.18
Total	0.80	1.34	1.38	1.42	0.70	0.88	1.25	0.84	0.41	0.42	1.07	0.18
Prime SPIN	0.81	0.79	0.77	0.75	0.70	0.69	0.69	0.73	0.79	0.92	0.95	0.95

Prepayment & Repayment Rates vs Prime SPPI

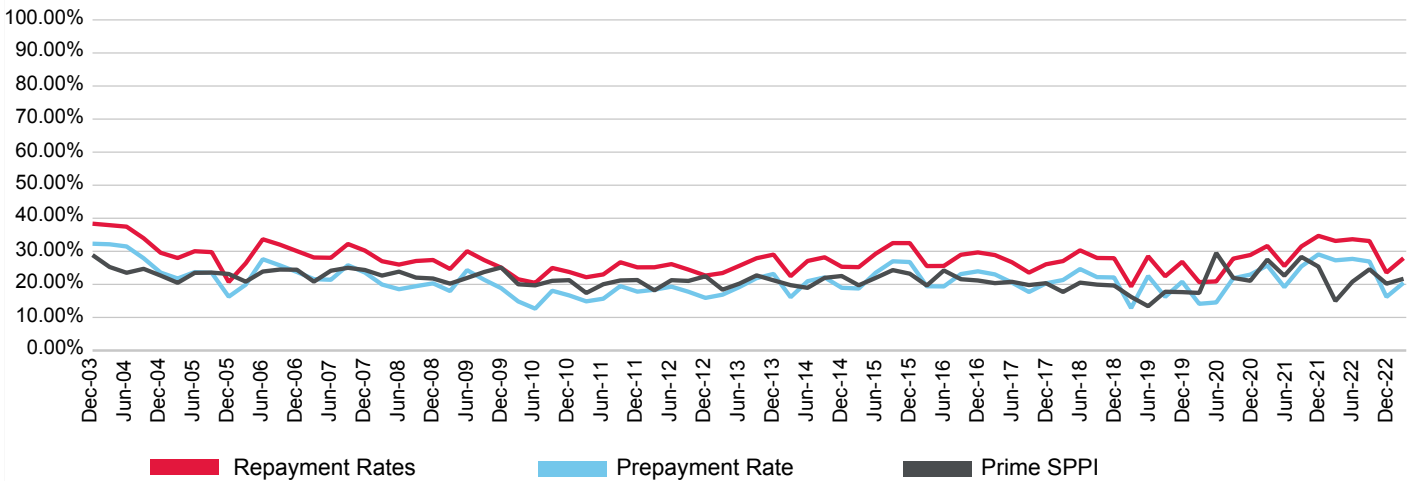

(%)	Jun-20	Sep-20	Dec-20	Mar-21	Jun-21	Sep-21	Dec-21	Mar-22	Jun-22	Sep-22	Dec-22	Mar-23
Prepayment	14.54	21.86	22.95	25.73	19.17	25.43	29.06	27.28	27.71	26.92	16.21	20.48
Repayment	20.90	27.79	28.88	31.63	25.58	31.48	34.68	33.14	33.66	33.11	23.58	27.92
Prime SPPI	29.49	21.96	21.08	27.49	22.62	28.31	25.37	14.98	20.81	24.57	20.22	21.69

Illawarra Series 2017-1 RMBS Trust

Originator	Servicer	Servicer Ranking	Outlook
IMB Ltd.	IMB Ltd.	Not Ranked	Not Applicable

Loan Pool Arrears Performance vs SPIN

Arrears Reported on a Scheduled Balance Basis

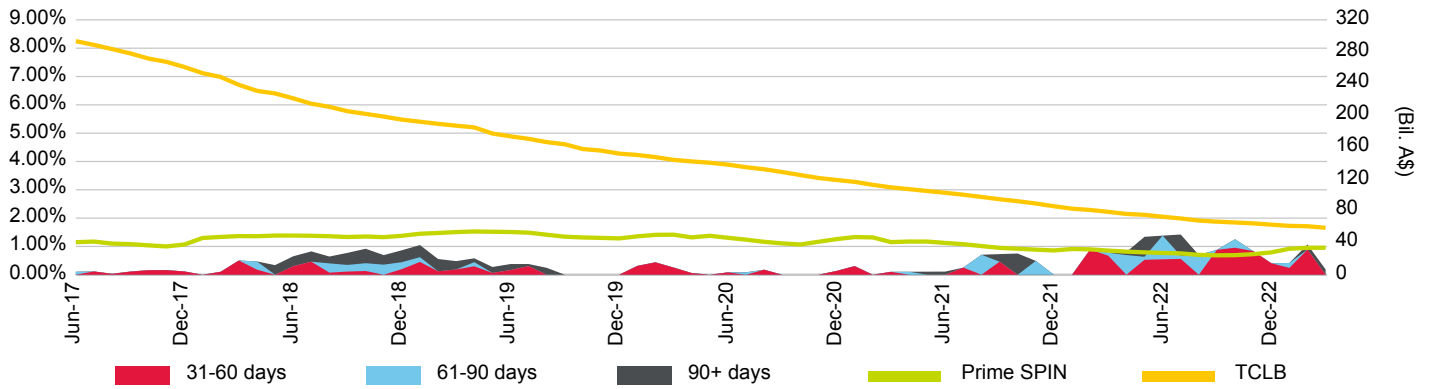

Loan Pool Repayment Trend and Outstanding Security Balance

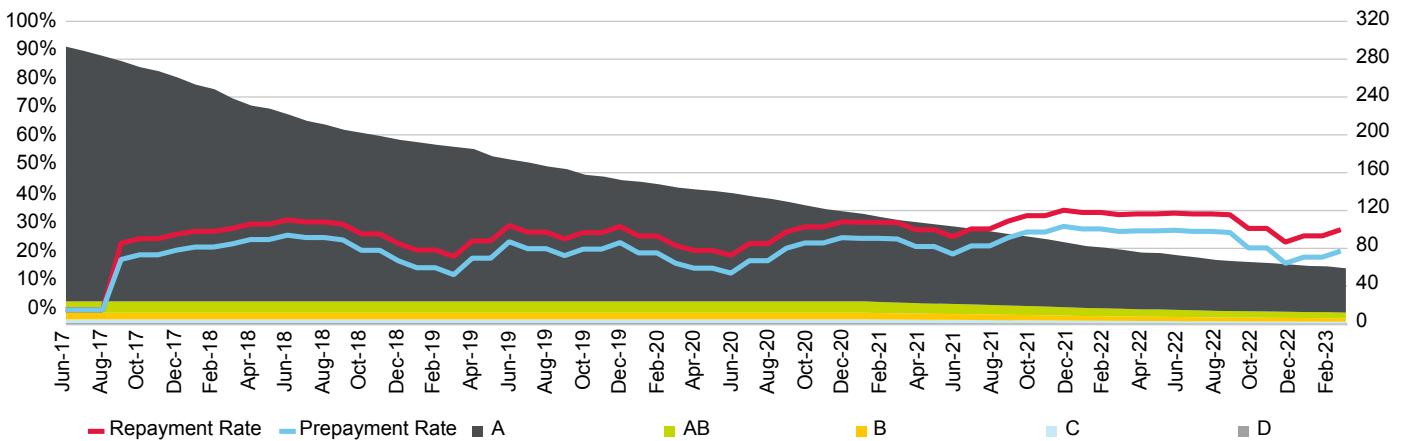

Current Loan To Value Ratio Distribution

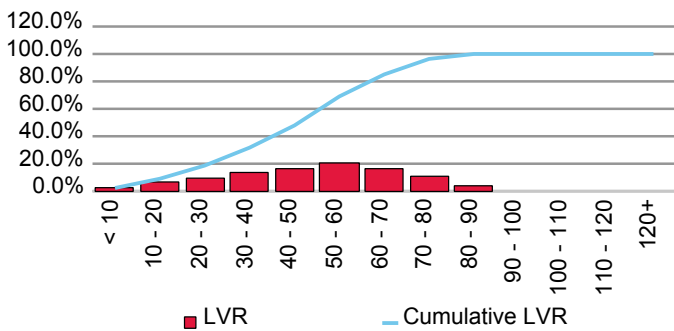

Current Loan Size Distribution (A\$,000)

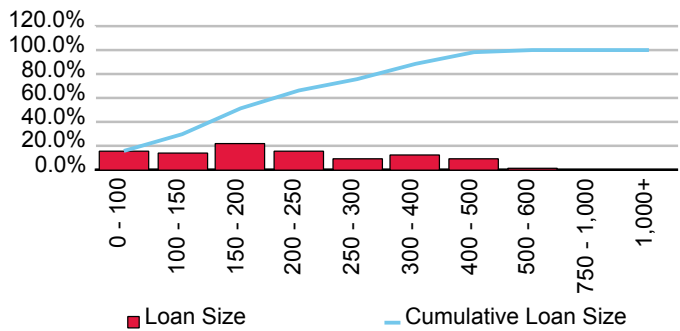

Cumulative Losses

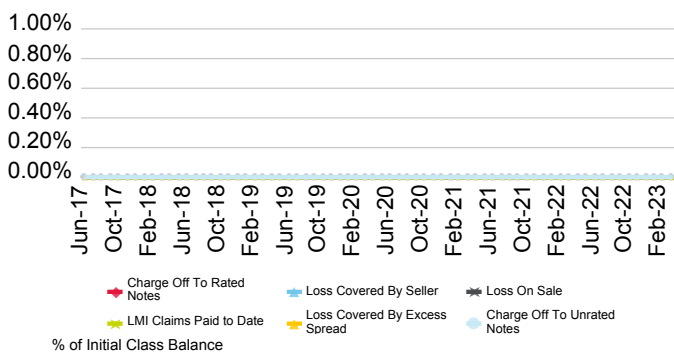

Current Geographic Distribution

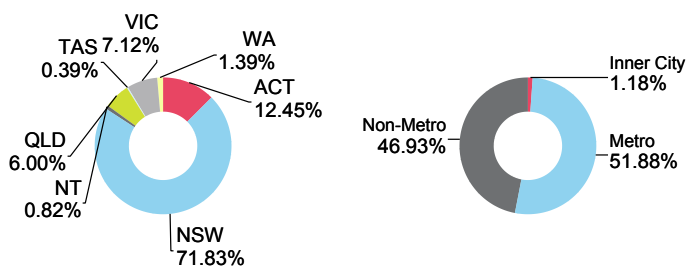

ING Bank (Australia) Ltd.

First Issue Released	Total # Domestic Issues	Total # Cross Border Issues	# Outstanding	Value Outstanding
20-Oct-08	11	2	5	Mil. A\$ 13,394.60

Loan Pool Arrears Performance vs Prime SPIN

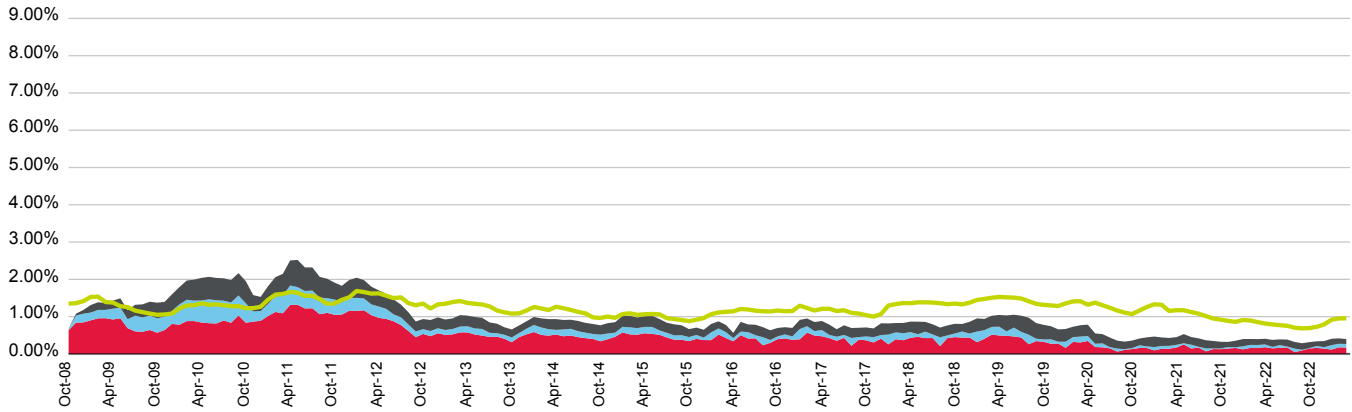

■ 31-60 days
 ■ 61-90 days
 ■ 90+ days
 ■ Prime SPIN

(%)	Apr-22	May-22	Jun-22	Jul-22	Aug-22	Sep-22	Oct-22	Nov-22	Dec-22	Jan-23	Feb-23	Mar-23
31-60 days	0.18	0.15	0.16	0.17	0.05	0.09	0.15	0.16	0.14	0.12	0.18	0.17
61-90 days	0.07	0.04	0.07	0.03	0.09	0.02	0.01	0.05	0.04	0.12	0.10	0.10
90+ days	0.15	0.19	0.15	0.19	0.18	0.17	0.16	0.12	0.16	0.17	0.15	0.13
Total	0.41	0.38	0.39	0.38	0.32	0.29	0.32	0.34	0.34	0.41	0.42	0.40
Prime SPIN	0.81	0.79	0.77	0.75	0.70	0.69	0.69	0.73	0.79	0.92	0.95	0.95

Prepayment & Repayment Rates vs Prime SPPI

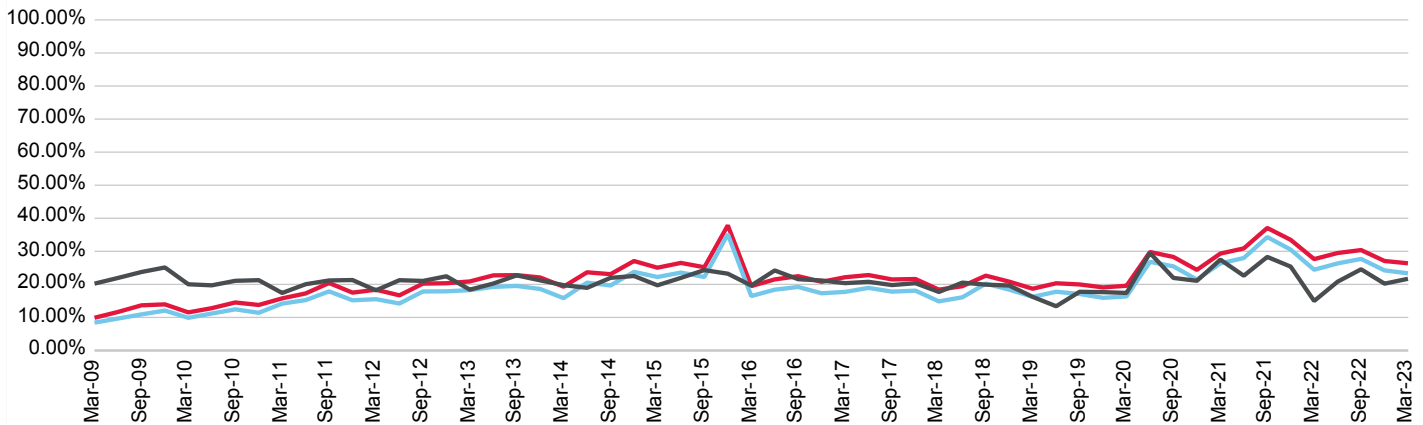

■ Repayment Rates
 ■ Prepayment Rate
 ■ Prime SPPI

(%)	Jun-20	Sep-20	Dec-20	Mar-21	Jun-21	Sep-21	Dec-21	Mar-22	Jun-22	Sep-22	Dec-22	Mar-23
Prepayment	26.82	25.45	21.44	26.35	27.98	34.31	30.51	24.43	26.34	27.70	24.22	23.35
Repayment	29.79	28.30	24.39	29.32	30.89	37.06	33.47	27.65	29.49	30.38	27.08	26.38
Prime SPPI	29.49	21.96	21.08	27.49	22.62	28.31	25.37	14.98	20.81	24.57	20.22	21.69

IDOL 2015-1 Trust

Originator	Servicer	Servicer Ranking	Outlook
ING Bank (Australia) Ltd.	ING Bank (Australia) Ltd.	Not Rated	Not Applicable

Loan Pool Arrears Performance vs SPIN

Arrears Reported on a Scheduled Balance Basis

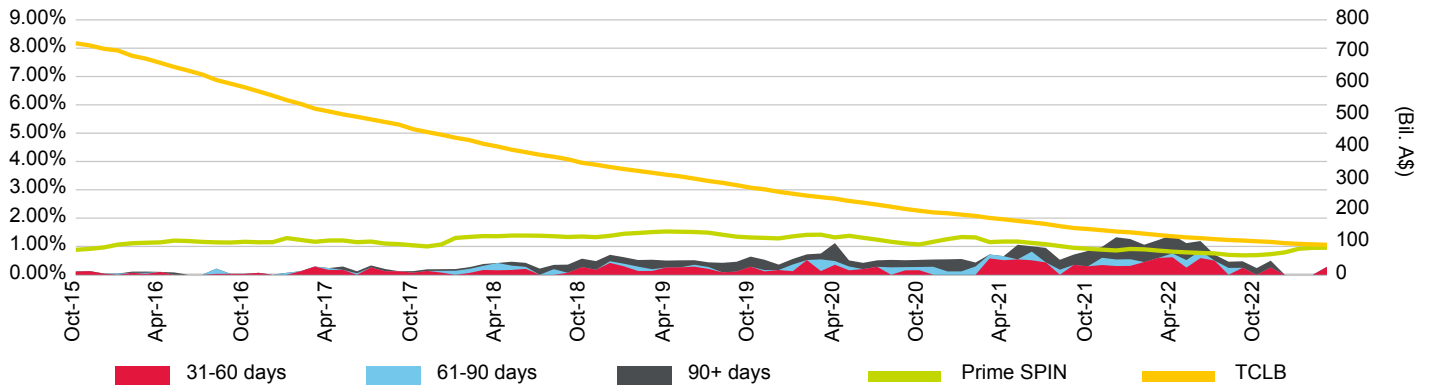

Loan Pool Repayment Trend and Outstanding Security Balance

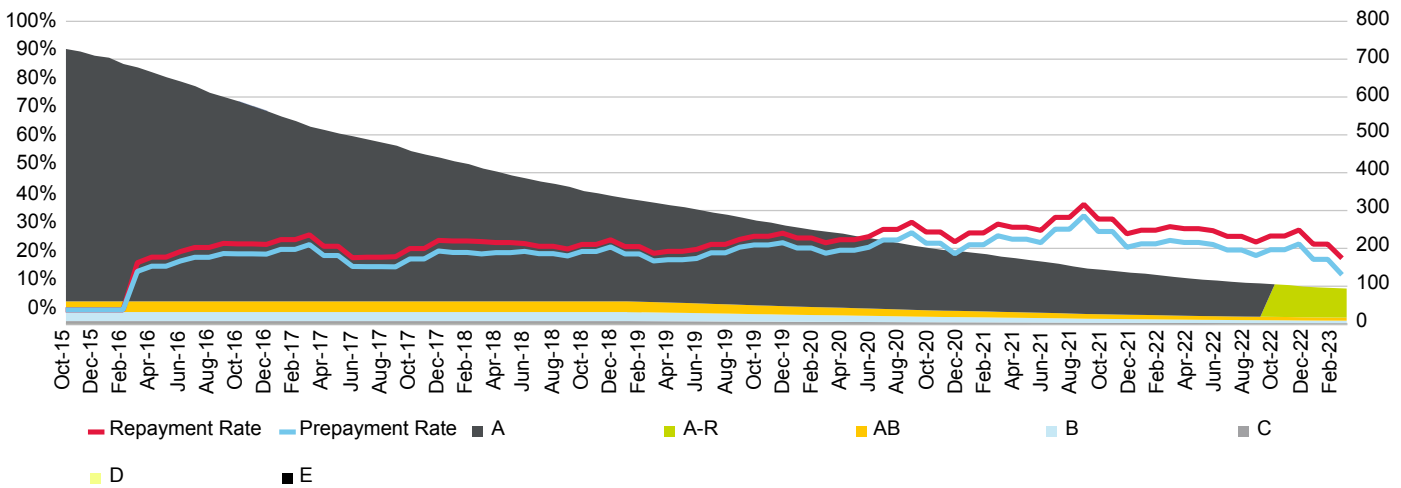

Current Loan To Value Ratio Distribution

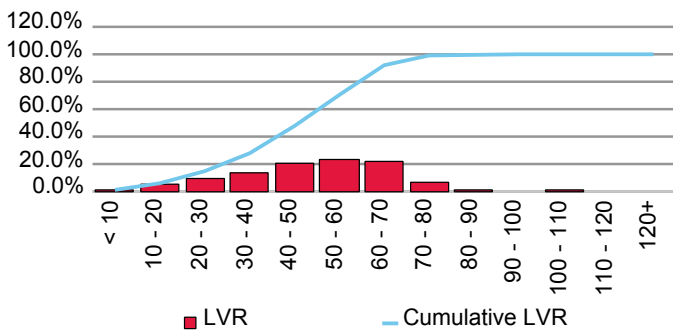

Current Loan Size Distribution (A\$,000)

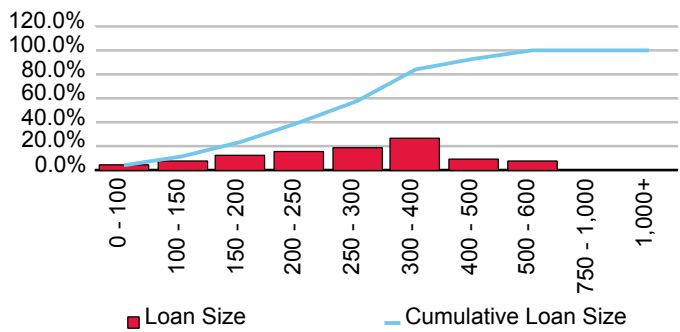

Cumulative Losses

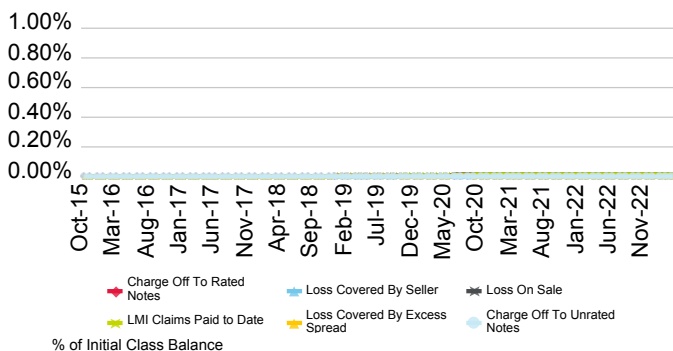

Current Geographic Distribution

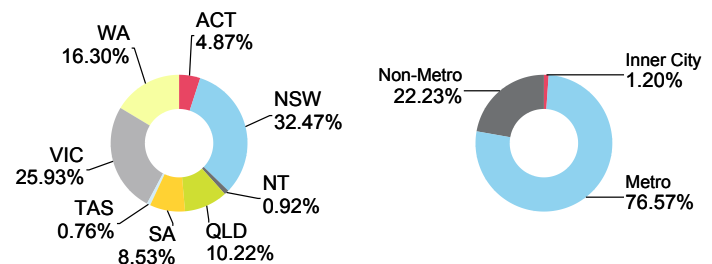

IDOL 2016-1 Trust

Originator	Servicer	Servicer Ranking	Outlook
ING Bank (Australia) Ltd.	ING Bank (Australia) Ltd.	Not Rated	Not Applicable

Loan Pool Arrears Performance vs SPIN

Arrears Reported on a Scheduled Balance Basis

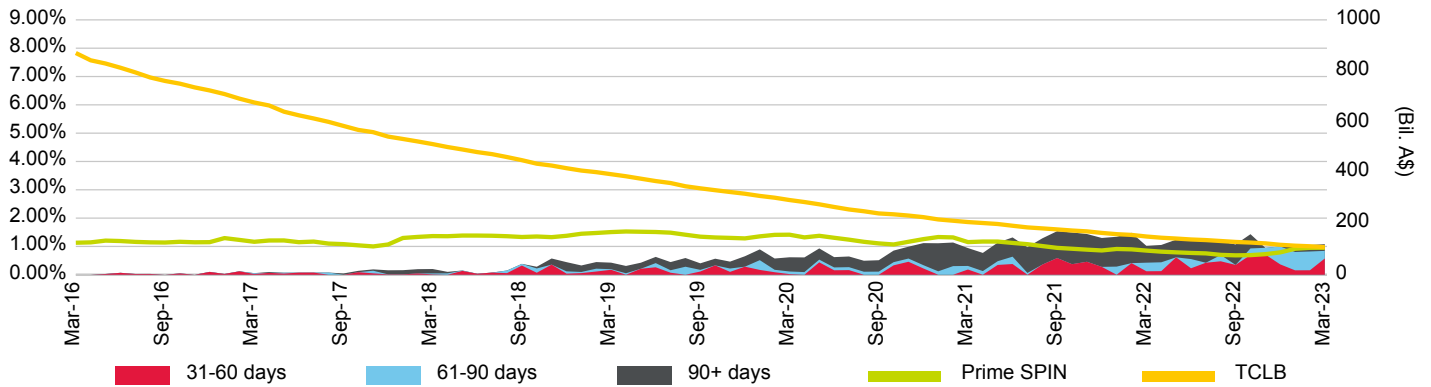

Loan Pool Repayment Trend and Outstanding Security Balance

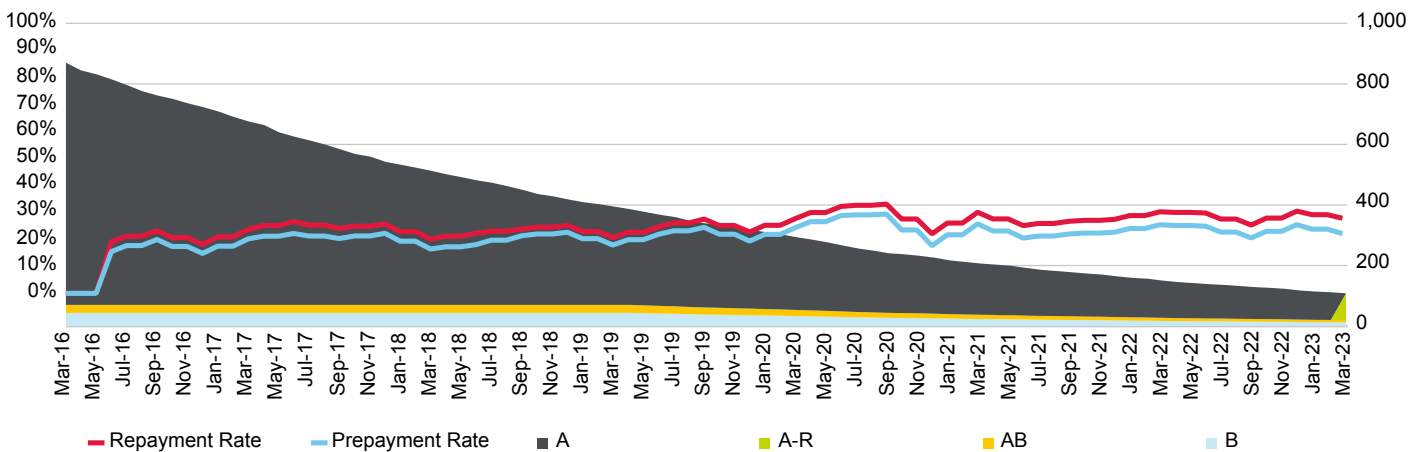

Current Loan To Value Ratio Distribution

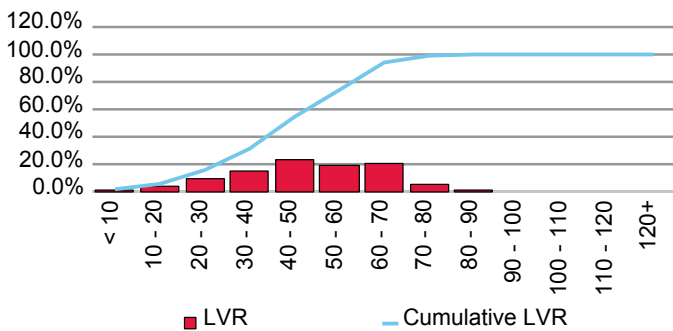

Current Loan Size Distribution (A\$,000)

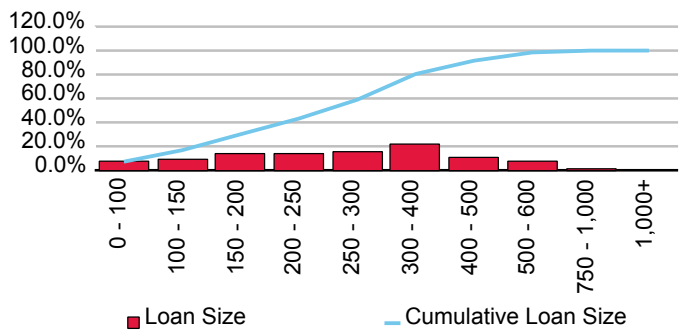

Cumulative Losses

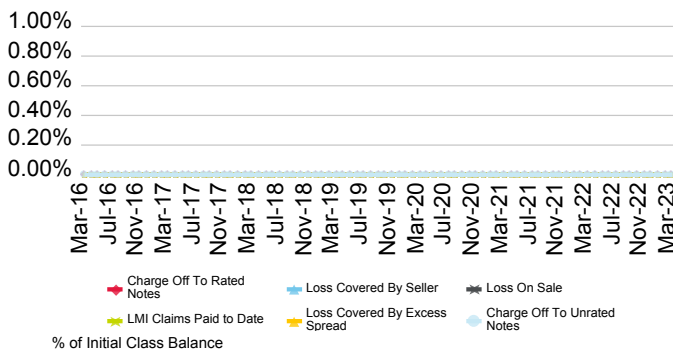

Current Geographic Distribution

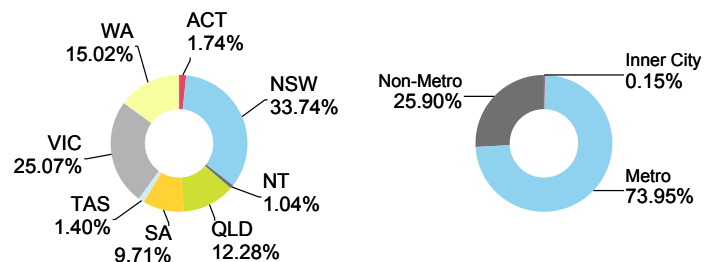

IDOL 2017-1 Trust

Originator	Servicer	Servicer Ranking	Outlook
ING Bank (Australia) Ltd.	ING Bank (Australia) Ltd.	Not Rated	Not Applicable

Loan Pool Arrears Performance vs SPIN

Arrears Reported on a Scheduled Balance Basis

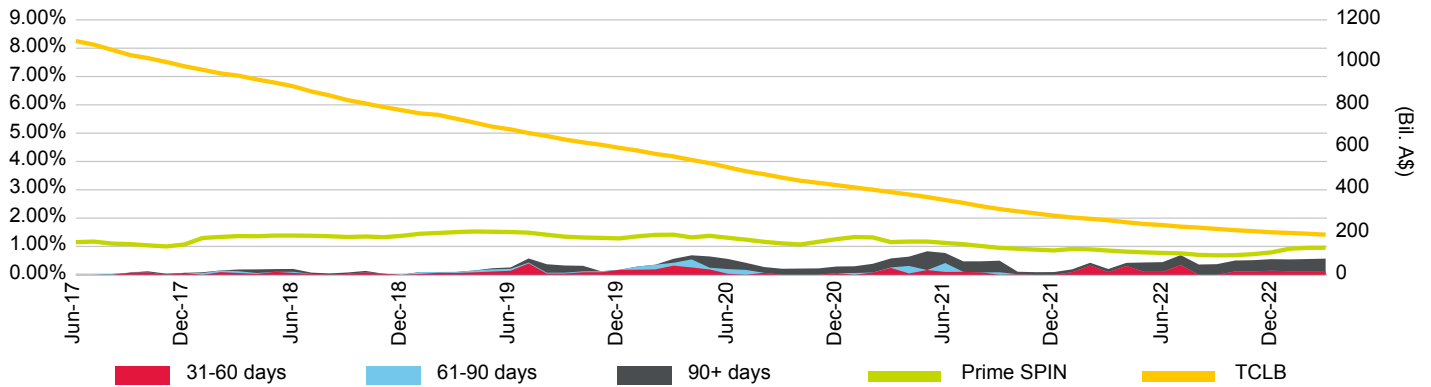

Loan Pool Repayment Trend and Outstanding Security Balance

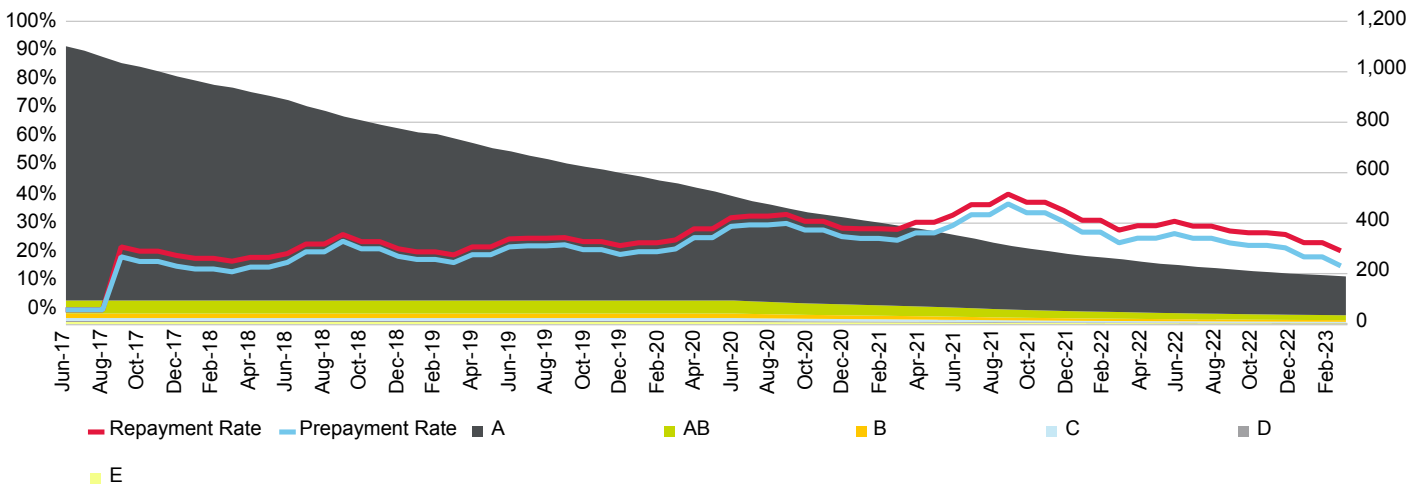

Current Loan To Value Ratio Distribution

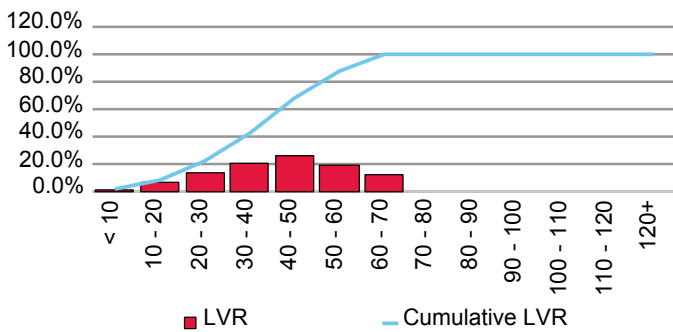

Current Loan Size Distribution (A\$,000)

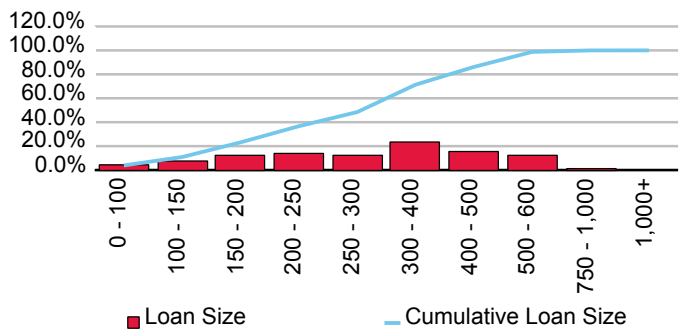

Cumulative Losses

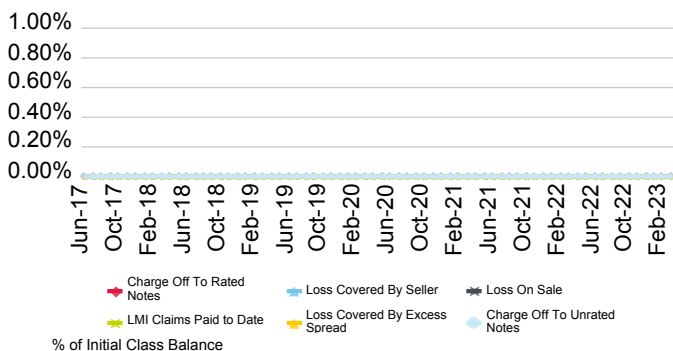

Current Geographic Distribution

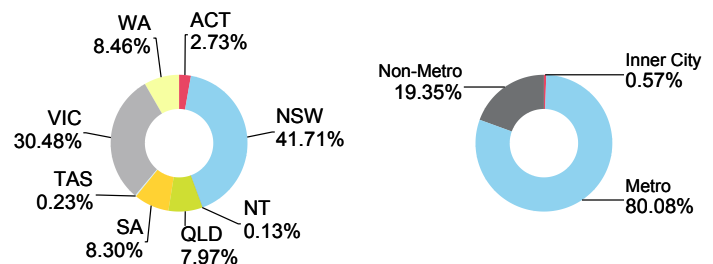

IDOL 2019-1 Trust

Originator	Servicer	Servicer Ranking	Outlook
ING Bank (Australia) Ltd.	ING Bank (Australia) Ltd.	Not Rated	Not Applicable

Loan Pool Arrears Performance vs SPIN

Arrears Reported on a Scheduled Balance Basis

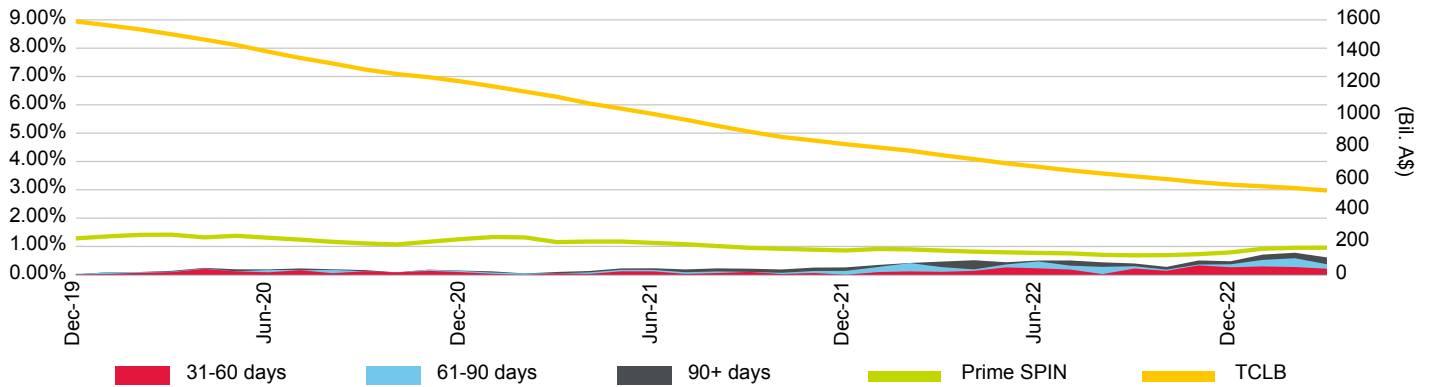

Loan Pool Repayment Trend and Outstanding Security Balance

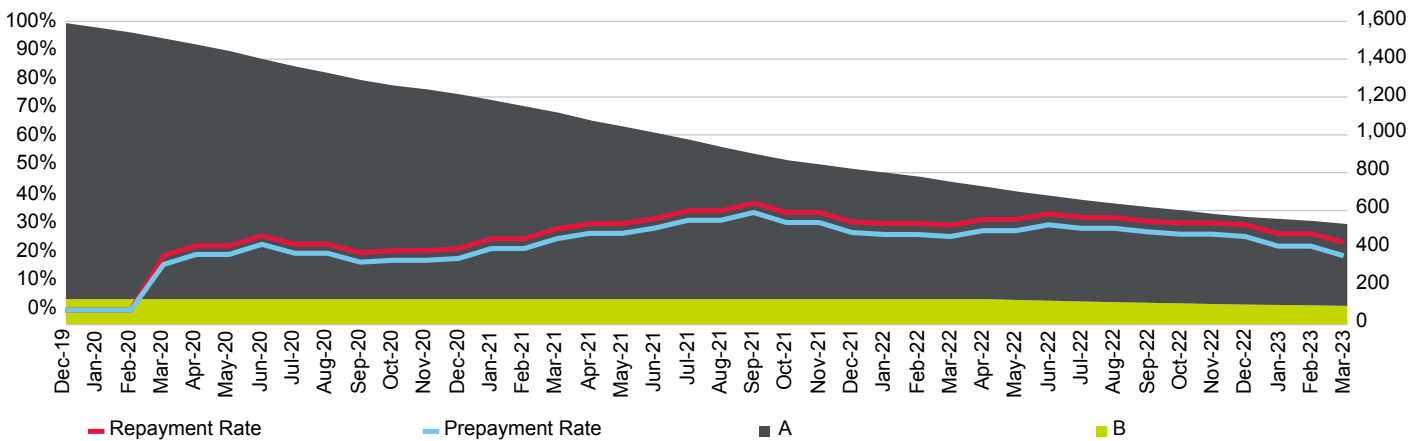

Current Loan To Value Ratio Distribution

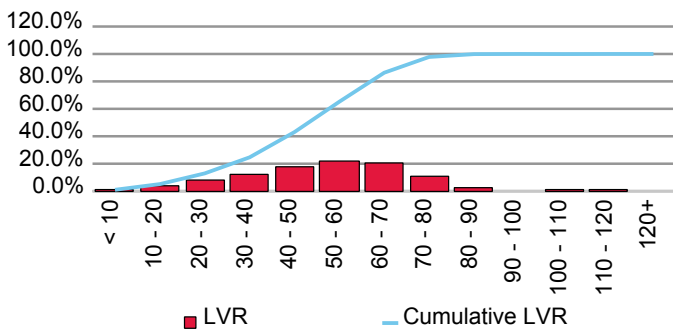

Current Loan Size Distribution (A\$,000)

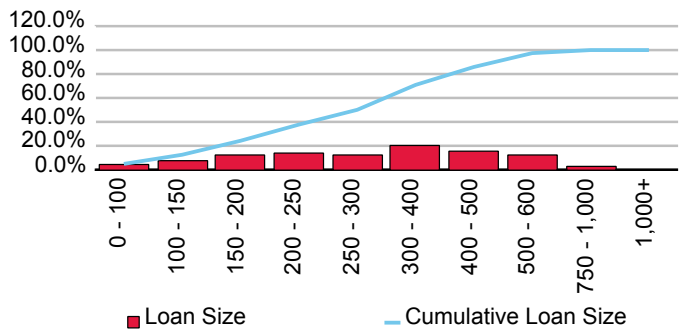

Cumulative Losses

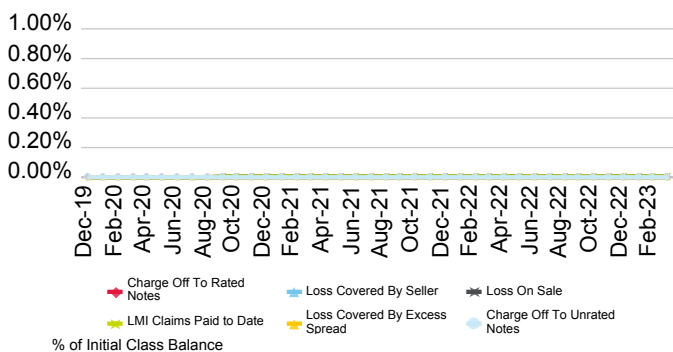

Current Geographic Distribution

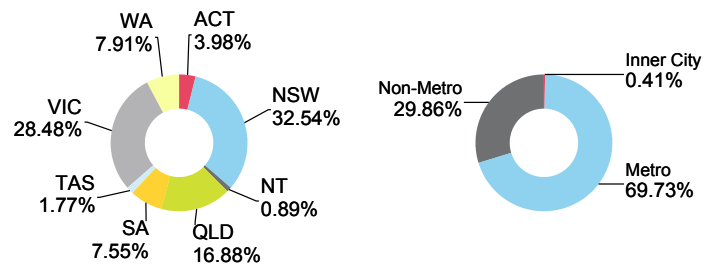

IDS Trust 2008-1

Originator	Servicer	Servicer Ranking	Outlook
ING Bank (Australia) Ltd.	ING Bank (Australia) Ltd.	Not Ranked	Not Applicable

Loan Pool Arrears Performance vs SPIN

Arrears Reported on a Scheduled Balance Basis

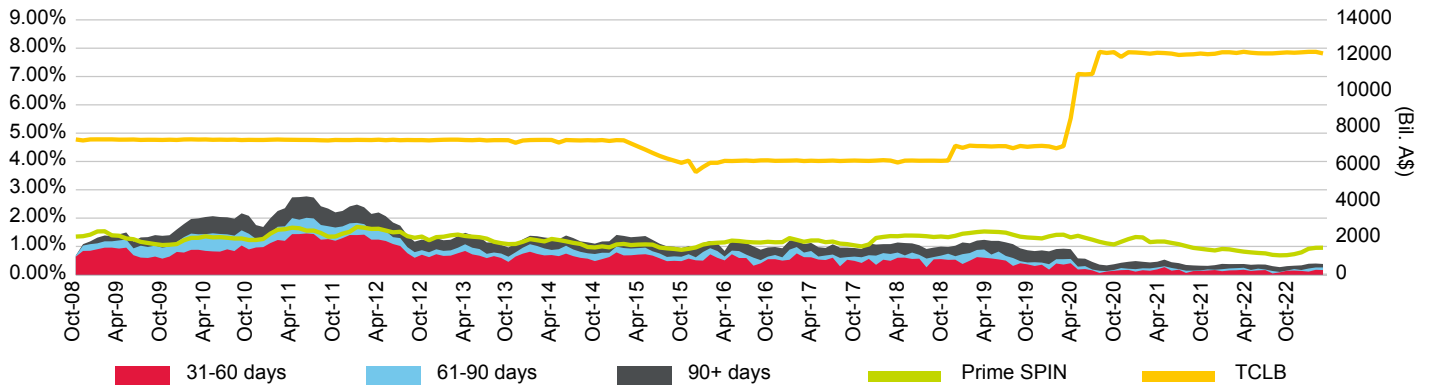

Loan Pool Repayment Trend and Outstanding Security Balance

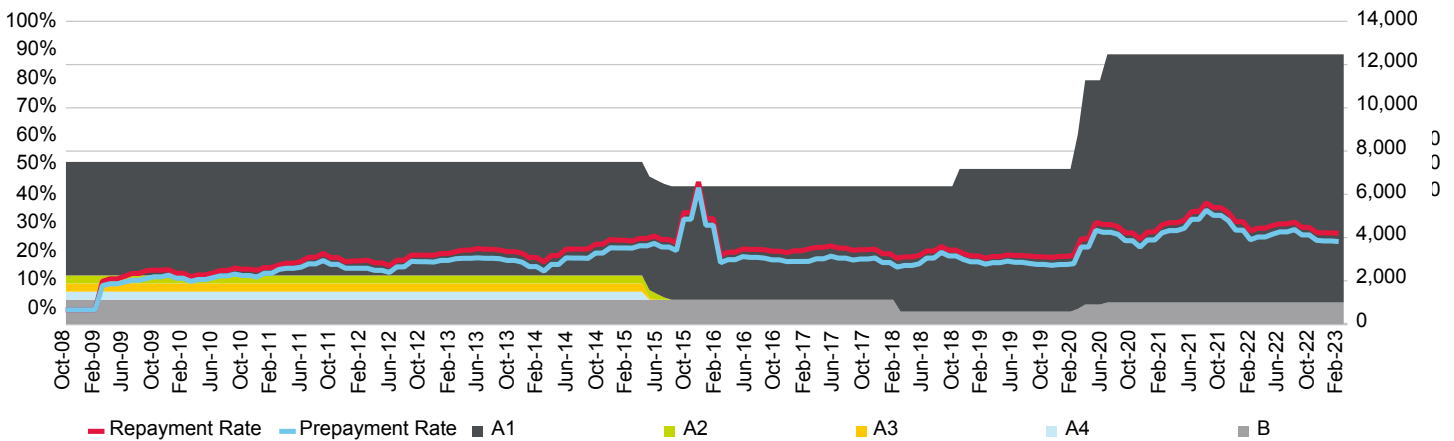

Current Loan To Value Ratio Distribution

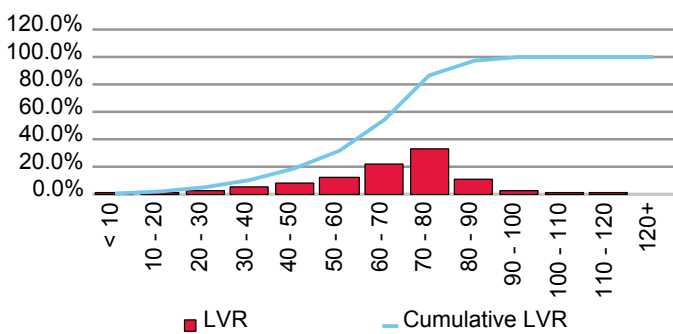

Current Loan Size Distribution (A\$,000)

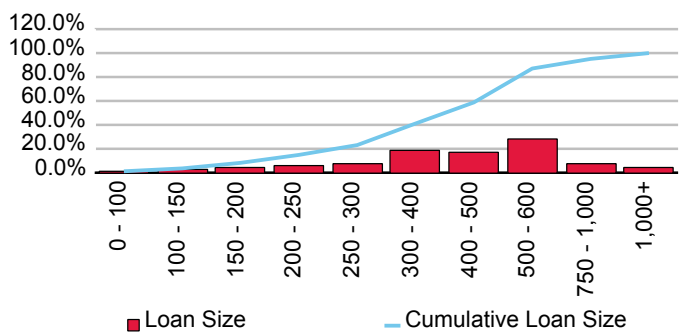

Cumulative Losses

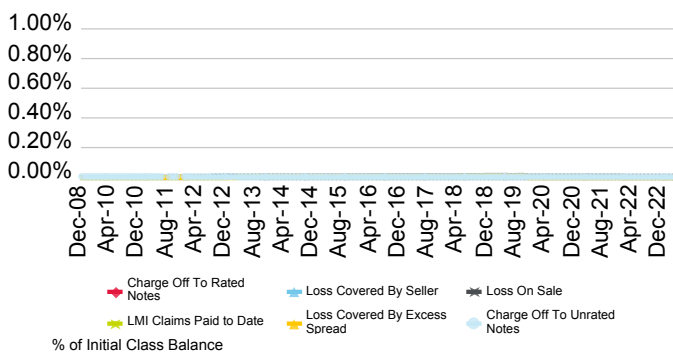

Current Geographic Distribution

