

# RMBS Performance Watch

## Australia Part 3a – Prime Originator Reports

As of March 31, 2024

*This report does not constitute a rating action.*

**PART 3A****AFG Securities Pty Ltd..... 3-1**

AFG 2019-2 Trust in respect of Series 2019-2	3-2
AFG 2021-1 Trust in respect of Series 2021-1	3-3
AFG 2021-2 Trust in respect of Series 2021-2	3-4
AFG 2022-1 Trust in Respect of Series 2022-1	3-5
AFG 2022-2 Trust in Respect of Series 2022-2	3-6
AFG 2023-1 Trust in Respect of Series 2023-1	3-7

**AIMS Home Loans Pty. Ltd..... 3-8**

AIMS 2004-1 Trust	3-9
AIMS 2005-1 Trust	3-10
AIMS 2007-1 Trust	3-11

**AMP Bank Ltd..... 3-12**

Progress 2008-1R Trust	3-13
Progress 2016-1 Trust	3-14
Progress 2017-1 Trust	3-15
Progress 2017-2 Trust	3-16
Progress 2018-1 Trust	3-17
Progress 2019-1 Trust	3-18
Progress 2020-1 Trust	3-19
Progress 2021-1 Trust	3-20
Progress 2022-1 Trust	3-21
Progress 2022-2 Trust	3-22
Progress 2023-1 Trust	3-23
Progress 2023-2 Trust	3-24

**Arab Bank Australia Ltd. .... 3-25**

Petra Trust - Series 2013-1R	3-26
------------------------------	------

**Athena Mortgage Pty Limited..... 3-27**

Olympus 2022-1 Trust	3-28
----------------------	------

**Australian Unity Bank Ltd..... 3-29**

Kookaburra Securitisation Trust 2021-1R	3-30
-----------------------------------------	------

**Auswide Bank Ltd..... 3-31**

ABA Trust 2017-1	3-32
ABA Trust 2023-1	3-33
WB Trust 2008-1	3-34

**B&E Ltd..... 3-35**

Tamar Trust Repo Series No. 1	3-36
-------------------------------	------

**Bank of Queensland Ltd..... 3-37**

Series 2015-1 REDS Trust	3-38
Series 2017-1 REDS Trust	3-39
Series 2018-1 REDS Trust	3-40
Series 2019-1 REDS Trust	3-41
Series 2023-1 REDS Trust	3-42
SMHL Securitisation Trust 2020-1	3-43
SMHL Series Securitisation Fund 2018-2	3-44
SMHL Series Securitisation Fund 2019-1	3-45

**BC Securities Pty Ltd... .. 3-46**

Coventry Bond Trust 2023-1	3-47
Coventry Bond Trust 2023-2	3-48
Crimson Bond Trust 2021-1P	3-49
Crimson Bond Trust 2022-1P	3-50
Crimson Bond Trust 2022-2P	3-51
Ruby Bond Trust 2021-1	3-52
Ruby Bond Trust 2022-1	3-53

**Bendigo and Adelaide Bank Ltd..... 3-54**

TORRENS Series 2014-2 Trust	3-55
TORRENS Series 2015-1 Trust	3-56
TORRENS Series 2016-1 Trust	3-57

TORRENS Series 2017-2(P) Trust	3-58
TORRENS Series 2017-3 Trust	3-59
TORRENS Series 2019-1 Trust	3-60
TORRENS Series 2019-2 Trust	3-61
TORRENS Series 2021-1 Trust	3-62
TORRENS Series 2021-2 Trust	3-63
TORRENS Series 2022-1 Trust	3-64

**Beyond Bank Australia Ltd..... 3-65**

Barton Series 2017-1 Trust	3-66
Barton Series 2019-1 Trust	3-67
Barton Series 2023-1 Trust	3-68

**Bluestone Mortgages Pty Ltd..... 3-69**

Bluestone Prime 2022-1 Trust	3-70
------------------------------	------

**BNK Banking Corporation Limited. .... 3-71**

Primus Trust 2023-1R	3-72
----------------------	------

**Brighten Financial Pty Limited..... 3-73**

Orion Trust 2022-1	3-74
Orion Trust 2023-1	3-75

**Brighten Home Loans Pty Ltd..... 3-76**

Solaris Trust 2021-1	3-77
Solaris Trust 2022-1	3-78

**Challenger Mortgage Management Pty Limited..... 3-79**

Interstar Millennium Series 2002-1G Trust	3-80
Interstar Millennium Series 2004-1E Trust	3-81
Interstar Millennium Series 2004-4E Trust	3-82
Interstar Millennium Series 2005-2L Trust	3-83
Interstar Millennium Series 2005-3E Trust	3-84

**Citigroup Pty Ltd..... 3-85**

Securitized Australian Mortgage Trust 2017-1	3-86
----------------------------------------------	------

**Columbus Capital Pty Ltd..... 3-87**

Triton Bond Trust 2020 Series 1	3-88
Triton Bond Trust 2021-1 Series 1	3-89
Triton Bond Trust 2021-2 Series 1	3-90
Triton Bond Trust 2022-1 Series 1	3-91
Triton Bond Trust 2022-2 Series 1	3-92
Triton Bond Trust 2022-3 Series 1	3-93
Triton Bond Trust 2022-4 Series 1	3-94
Triton Bond Trust 2023-1 Series 1	3-95
Triton Bond Trust 2023-2 Series 1	3-96
Triton Bond Trust 2023-3P Series 1	3-97
Triton Bond Trust 2024-1 Series 1	3-98
Triton Trust No.8 Bond Series 2019-3	3-99
Vermilion Bond Trust 2020 Series 1	3-100
Vermilion Bond Trust 2021 Series 1	3-101
Vermilion Bond Trust 2023 Series 1	3-102

**Commonwealth Bank of Australia Ltd ..... 3-103**

Medallion Trust Series 2014-1	3-104
Medallion Trust Series 2014-1P	3-105
Medallion Trust Series 2014-2	3-106
Medallion Trust Series 2015-1	3-107
Medallion Trust Series 2015-2	3-108
Medallion Trust Series 2016-1	3-109
Medallion Trust Series 2016-2	3-110
Medallion Trust Series 2017-1	3-111
Medallion Trust Series 2017-2	3-112
Medallion Trust Series 2019-1	3-113
Medallion Trust Series 2023-1	3-114
Medallion Trust Series 2023-2	3-115

<b>Credit Union Australia Ltd.....</b>	<b>3-116</b>
Series 2015-1 Harvey Trust	3-117
Series 2017-1 Harvey Trust	3-118
Series 2018-1 Harvey Trust	3-119
Series 2021-1 Harvey Trust	3-120
Series 2023-1 Harvey Trust	3-121
<b>Credit Union SA Ltd.....</b>	<b>3-122</b>
MTG CUSA Trust Repo Series No.1	3-123
<b>FirstMac Ltd.....</b>	<b>3-124</b>
Firstmac Mortgage Funding Trust No. 4	
Series 1-2017	3-125
Firstmac Mortgage Funding Trust No. 4	
Series 1-2020	3-126
Firstmac Mortgage Funding Trust No. 4	
Series 2-2015	3-127
Firstmac Mortgage Funding Trust No. 4	
Series 2-2018	3-128
Firstmac Mortgage Funding Trust No. 4	
Series 2-2020	3-129
Firstmac Mortgage Funding Trust No. 4	
Series 2020-3	3-130
Firstmac Mortgage Funding Trust No. 4	
Series 2021-3PP	3-131
Firstmac Mortgage Funding Trust No. 4	
Series 2021-4	3-132
Firstmac Mortgage Funding Trust No. 4	
Series 2022-2PP	3-133
Firstmac Mortgage Funding Trust No. 4	
Series 2022-4	3-134
Firstmac Mortgage Funding Trust No. 4	
Series 3-2018	3-135
Firstmac Mortgage Funding Trust No. 4	
Series 3PP-2019	3-136
Firstmac Mortgage Funding Trust No. 4	
Series 4-2019	3-137
Firstmac Mortgage Funding Trust No. 4	
Series Eagle No.1	3-138
Firstmac Mortgage Funding Trust No. 4	
Series Eagle No.2	3-139
Firstmac Mortgage Funding Trust No. 4	
Series 1-2018	3-140
Firstmac Mortgage Funding Trust No. 4	
Series 2-2016	3-141
Firstmac Mortgage Funding Trust No. 4	
Series 2-2017	3-142
Firstmac Mortgage Funding Trust No. 4	
Series 2-2019	3-143
Firstmac Mortgage Funding Trust No. 4	
Series 2021-1PP	3-144
Firstmac Mortgage Funding Trust No. 4	
Series 2021-2	3-145
Firstmac Mortgage Funding Trust No. 4	
Series 2022-1	3-146
Firstmac Mortgage Funding Trust No. 4	
Series 2022-3	3-147
Firstmac Mortgage Funding Trust No. 4	
Series 2023-1	3-148
Firstmac Mortgage Funding Trust No. 4	
Series 3-2016	3-149
Firstmac Mortgage Funding Trust No. 4	
Series 3-2017	3-150
Firstmac Mortgage Funding Trust No.4 Series Eagle	
No.3PP	3-151
Firstmac Mortgage Funding Trust No.4 Series Eagle	
No.4	3-152

<b>Gateway Bank Ltd.....</b>	<b>3-153</b>
Portavia Trust No.2 Series 2013-1R	3-154
<b>Heritage and People's Choice Ltd.....</b>	<b>3-155</b>
HBS Trust 2017-1	3-156
Light Trust 2017-1	3-157
Light Trust 2018-1	3-158
Light Trust 2019-1	3-159
Light Trust 2021-1	3-160
Light Trust 2023-1	3-161
Light Trust No.6	3-162
<b>HSBC Bank Australia Ltd.....</b>	<b>3-163</b>
Lion Series 2020-1 Trust	3-164
Lion Series 2022-1 Trust	3-165
Lion Series 2023-1 Trust	3-166
<b>Hume Bank Ltd.....</b>	<b>3-167</b>
Murray Trust Repo Series No.1	3-168
<b>Illawarra Credit Union Ltd.....</b>	<b>3-169</b>
MTG ICU Trust Repo Series No.1	3-170
MTG ICU Trust Series 2021-1	3-171
<b>IMB Ltd.....</b>	<b>3-172</b>
Illawarra Series 2017-1 RMBS Trust	3-173
<b>ING Bank (Australia) Ltd.....</b>	<b>3-174</b>
IDOL 2015-1 Trust	3-175
IDOL 2016-1 Trust	3-176
IDOL 2017-1 Trust	3-177
IDOL 2019-1 Trust	3-178
IDOL 2023-1 Trust	3-179
IDS Trust 2008-1	3-180

## PART 3B

<b>Macquarie Bank Ltd.....</b>	<b>3-181</b>
PUMA Series 2014-4P	3-182
PUMA Series 2015-1	3-183
PUMA Series 2015-3	3-184
PUMA Series 2017-1	3-185
PUMA Series 2019-1	3-186
PUMA Series 2021-1P	3-187
PUMA Series 2021-2	3-188
PUMA Series 2022-1	3-189
PUMA Series 2023-1	3-190
<b>Maitland Mutual Ltd.....</b>	<b>3-191</b>
Hunter Trust Repo Series No. 1	3-192
<b>Mortgage House of Australia Pty Ltd.....</b>	<b>3-193</b>
Mortgage House Capital Mortgage Trust No.1 in	
Respect of the Mortgage House RMBS Series	3-194
2020-1	
Mortgage House Capital Mortgage Trust No.1 in	
Respect of the Mortgage House RMBS Series	3-195
2021-1P	
Mortgage House Capital Mortgage Trust No.1 in	
Respect of the Mortgage House RMBS Series	3-196
2021-2	
Mortgage House Capital Mortgage Trust No.1 -	
Mortgage House RMBS Osmium Series	3-197
2023-1	
Mortgage House Capital Mortgage Trust No.1-	
Mortgage House RMBS Series	3-198
2022-1	
Mortgage House Capital Mortgage Trust No.1-	
Mortgage House RMBS Series	3-199

2022-2

**MyState Bank Ltd..... 3-200**

Conquest 2016-2 Trust	3-201
Conquest 2017-1 Trust	3-202
Conquest 2018-1 Trust	3-203
Conquest 2019-2 Trust	3-204
Conquest 2022-1 Trust	3-205
Conquest 2023-2 Trust	3-206

**National Australia Bank Ltd..... 3-207**

National RMBS Trust 2015-1	3-208
National RMBS Trust 2016-1 Series 2016-1	3-209
National RMBS Trust 2018-2 Series 2018-2	3-210
National RMBS Trust 2022-1 Series 2022-1	3-211

**Pepper HomeLoans Pty Ltd..... 3-212**

Pepper I-Prime 2020-1 Trust	3-213
Pepper I-Prime 2021-1 Trust	3-214
Pepper I-Prime 2021-2 Trust	3-215
Pepper Prime 2022-1 Trust	3-216
Pepper Prime 2022-2 Trust	3-217
Pepper Prime 2023-1 Trust	3-218

**Police & Nurses Limited..... 3-219**

Pinnacle Series Trust 2017-T1	3-220
Pinnacle Series Trust 2021-T1	3-221

**Police Credit Union Ltd..... 3-222**

MTG PCU Trust Repo Series No. 1	3-223
---------------------------------	-------

**Police Financial Services Limited..... 3-224**

Impetus Funding Trust No. 1 Repo Series No. 1	3-225
-----------------------------------------------	-------

**QPCU Ltd..... 3-226**

QPCU Heroes Trust Repo Series No. 1	3-227
-------------------------------------	-------

**Queensland Country Bank Ltd..... 3-228**

MTG QCCU Trust Repo Series No. 1	3-229
----------------------------------	-------

**Regional Australia Bank Ltd..... 3-230**

CMG Funding Trust No. 1 Repo Series No. 1	3-231
-------------------------------------------	-------

**Resimac Ltd..... 3-232**

RESIMAC Triomphe Trust - RESIMAC Premier Series 2019-1	3-233
RESIMAC Triomphe Trust - RESIMAC Premier Series 2019-2	3-234
RESIMAC Triomphe Trust - RESIMAC Premier Series 2020-1	3-235
RESIMAC Triomphe Trust - RESIMAC Premier Series 2020-3	3-236
RESIMAC Triomphe Trust - RESIMAC Premier Series 2021-1	3-237
RESIMAC Triomphe Trust - RESIMAC Premier Series 2021-2	3-238
RESIMAC Triomphe Trust - RESIMAC Premier Series 2021-3	3-239
RESIMAC Triomphe Trust - RESIMAC Premier Series 2022-1	3-240
RESIMAC Triomphe Trust - RESIMAC Premier Series 2022-2	3-241
RESIMAC Triomphe Trust - RESIMAC Premier Series 2023-1	3-242

**RHG Home Loans Pty Ltd..... 3-243**

Avoca Series 2019-1 RMBS	3-244
--------------------------	-------

**Sintex Consolidated Pty Ltd..... 3-245**

Blackwattle Series RMBS Trust 2021-1	3-246
Blackwattle Series RMBS Trust 2021-2	3-247
Blackwattle Series RMBS Trust No. 3	3-248

**Southern Cross Credit Union Ltd..... 3-249**

MTG SCCU Trust Repo Series No. 1	3-250
----------------------------------	-------

**Summerland Financial Services Ltd..... 3-251**

MTG SCU Trust Repo Series No.1	3-252
--------------------------------	-------

**Suncorp-Metway Ltd..... 3-253**

Apollo Series 2008-1R Trust	3-254
Apollo Series 2015-1 Trust	3-255
Apollo Series 2017-1 Trust	3-256
Apollo Series 2017-2 Trust	3-257
Apollo Series 2018-1 Trust	3-258
Apollo Series 2022-1 Trust	3-259
Apollo Series 2023-1 Trust	3-260

**Westpac Banking Corp..... 3-261**

Series 2014-1 WST Trust	3-262
Series 2014-2 WST Trust	3-263
Series 2015-1 WST Trust	3-264
Series 2019-1 WST Trust	3-265
Series 2020-1 WST Trust	3-266
Series 2021-1 WST Trust	3-267
Series 2024-1 WST Trust	3-268

# AFG Securities Pty Ltd.

First Issue Released	Total # Domestic Issues	Total # Cross Border Issues	# Outstanding	Value Outstanding
2-Apr-13	14	0	6	Mil. A\$ 1,734.20

Loan Pool Arrears Performance vs Prime SPIN

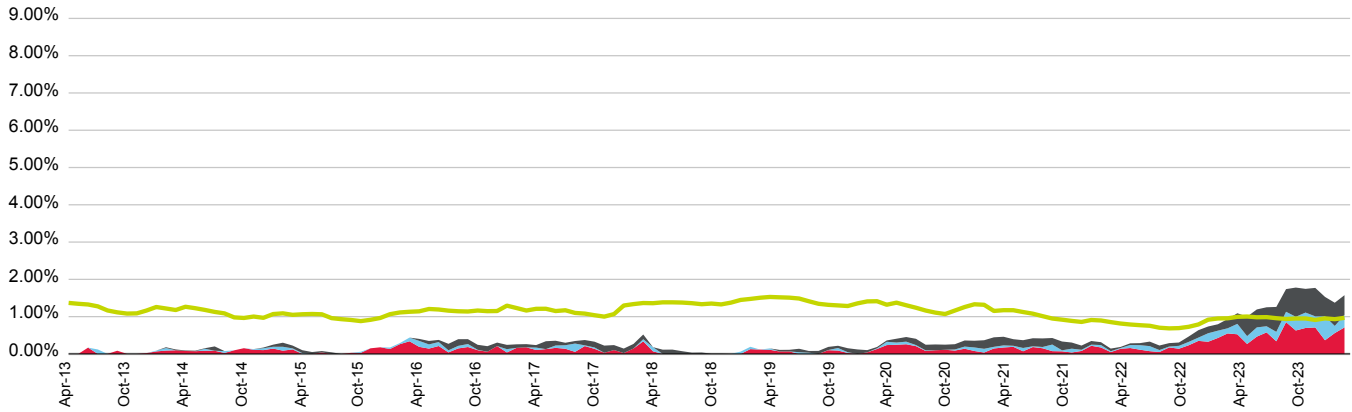

■ 31-60 days   
 ■ 61-90 days   
 ■ 90+ days   
 ■ Prime SPIN

(%)	Apr-23	May-23	Jun-23	Jul-23	Aug-23	Sep-23	Oct-23	Nov-23	Dec-23	Jan-24	Feb-24	Mar-24
<b>31-60 days</b>	0.53	0.27	0.46	0.58	0.34	0.85	0.63	0.70	0.71	0.37	0.56	0.71
<b>61-90 days</b>	0.28	0.21	0.25	0.16	0.25	0.28	0.37	0.41	0.30	0.64	0.19	0.34
<b>90+ days</b>	0.28	0.52	0.48	0.51	0.67	0.61	0.78	0.64	0.76	0.52	0.62	0.53
<b>Total</b>	1.09	1.00	1.19	1.25	1.26	1.74	1.78	1.74	1.77	1.53	1.37	1.58
<b>Prime SPIN</b>	0.99	1.00	0.98	0.99	0.96	0.94	0.95	0.95	0.91	0.95	0.93	0.97

Prepayment & Repayment Rates vs Prime SPPI

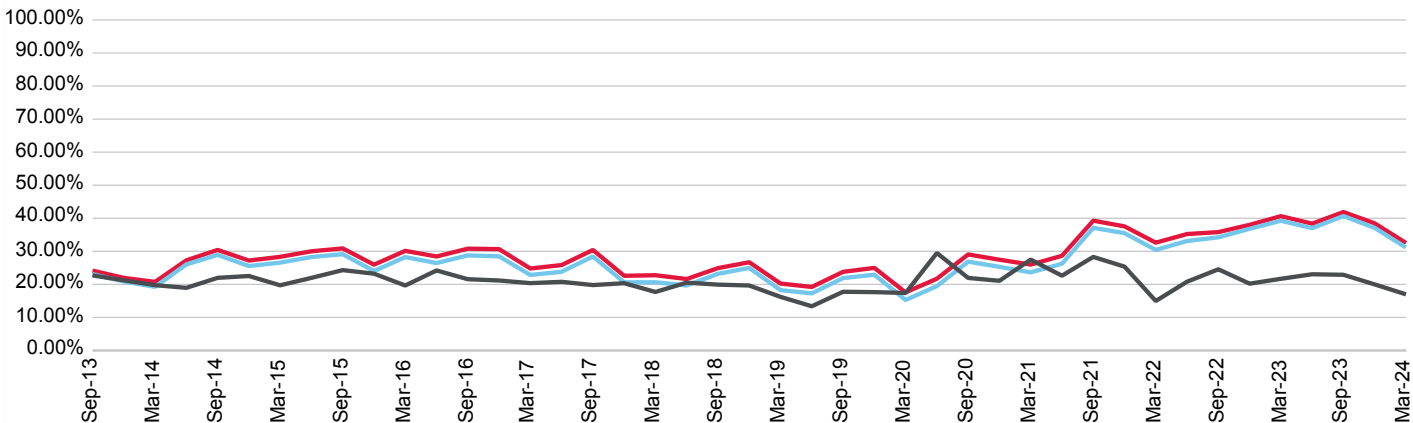

■ Repayment Rates   
 ■ Prepayment Rate   
 ■ Prime SPPI

(%)	Jun-21	Sep-21	Dec-21	Mar-22	Jun-22	Sep-22	Dec-22	Mar-23	Jun-23	Sep-23	Dec-23	Mar-24
<b>Prepayment</b>	26.24	37.10	35.50	30.42	33.13	34.23	36.81	39.25	37.00	40.66	37.08	31.17
<b>Repayment</b>	28.65	39.28	37.55	32.63	35.23	35.81	38.01	40.64	38.37	41.90	38.46	32.53
<b>Prime SPPI</b>	22.62	28.31	25.37	14.98	20.81	24.57	20.22	21.69	23.06	22.90	19.99	16.99

# AFG 2019-2 Trust in respect of Series 2019-2

Originator	Servicer	Servicer Ranking	Outlook
AFG Securities Pty Ltd.	AFG Securities Pty Ltd.	Not Ranked	Not Applicable

Loan Pool Arrears Performance vs SPIN

Arrears Reported on a Scheduled Balance Basis

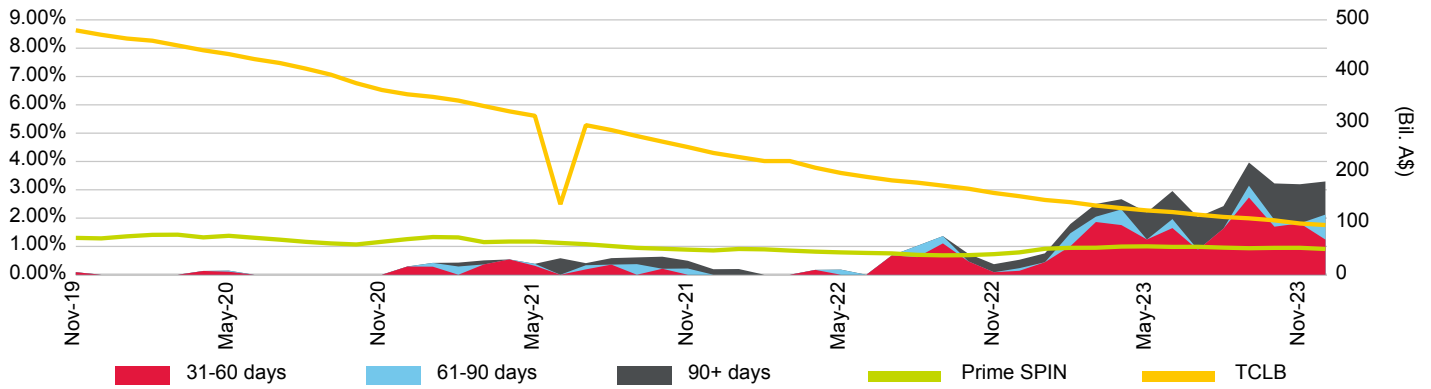

Loan Pool Repayment Trend and Outstanding Security Balance

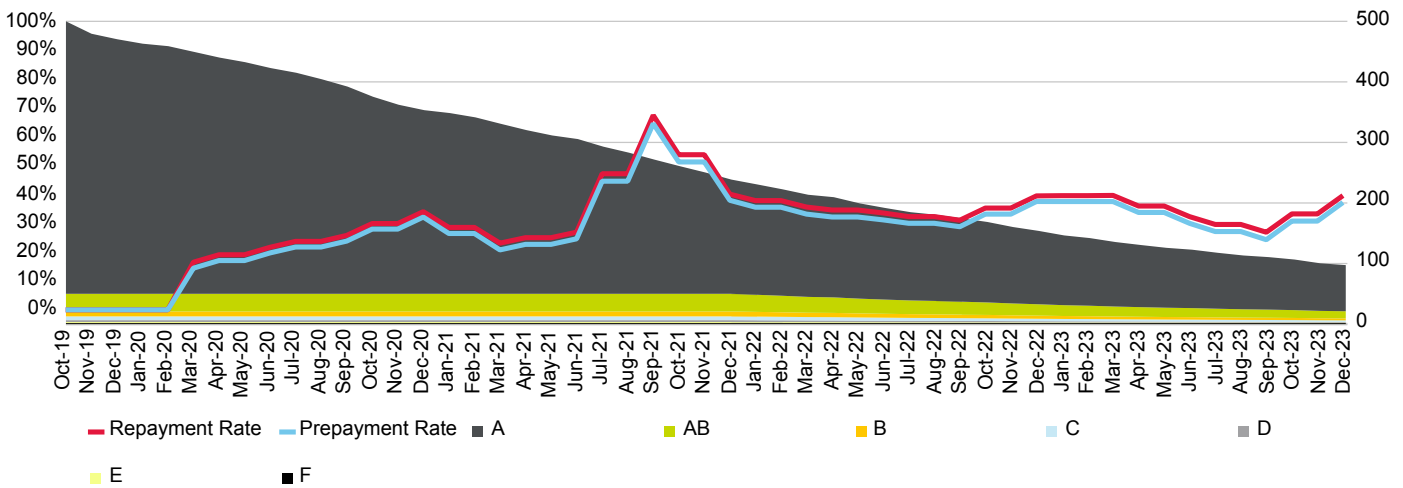

Current Loan To Value Ratio Distribution  
Cumulative Losses

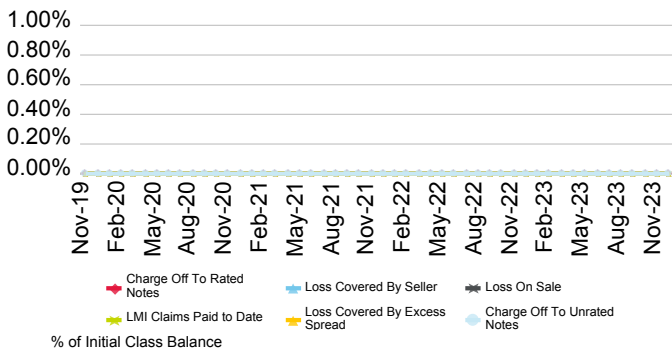

Current Loan Size Distribution (A\$,000)  
Current Geographic Distribution

# AFG 2021-1 Trust in respect of Series 2021-1

Originator	Servicer	Servicer Ranking	Outlook
AFG Securities Pty Ltd.	AFG Securities Pty Ltd.	Not Ranked	Not Applicable

Loan Pool Arrears Performance vs SPIN

Arrears Reported on a Scheduled Balance Basis

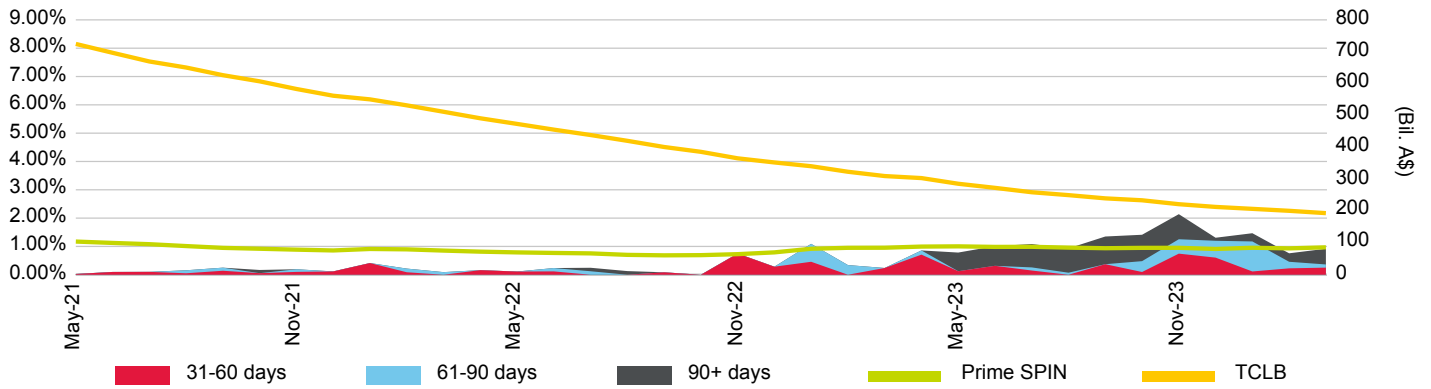

Loan Pool Repayment Trend and Outstanding Security Balance

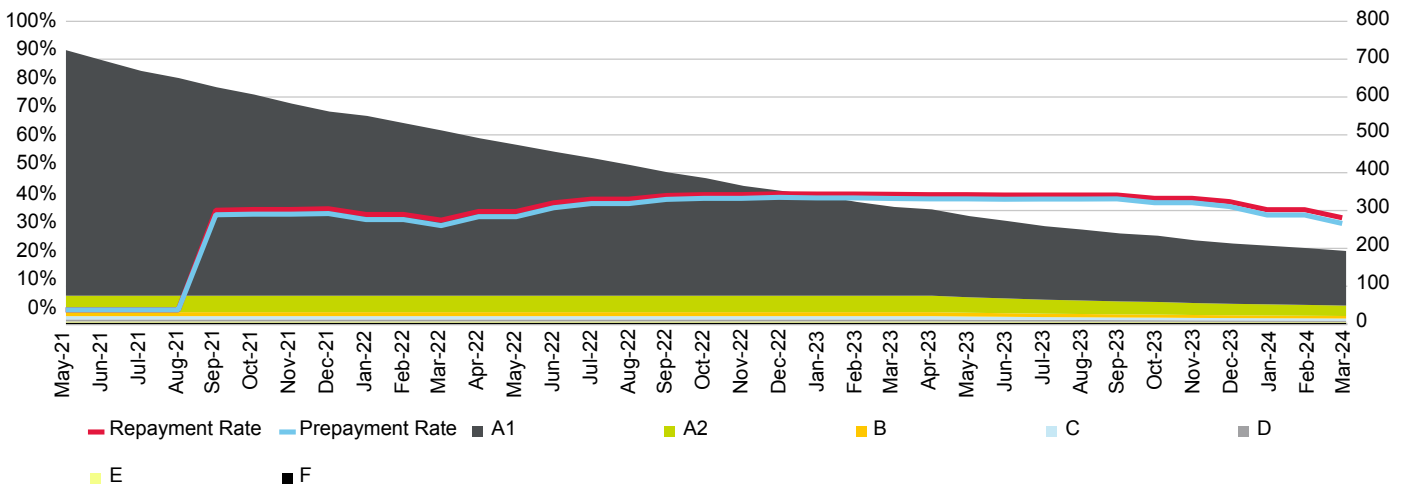

Current Loan To Value Ratio Distribution

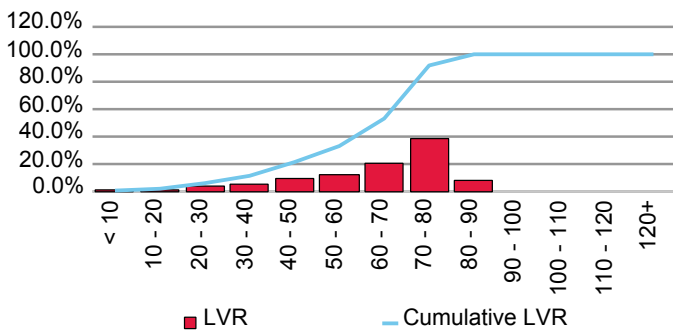

Current Loan Size Distribution (A\$,000)

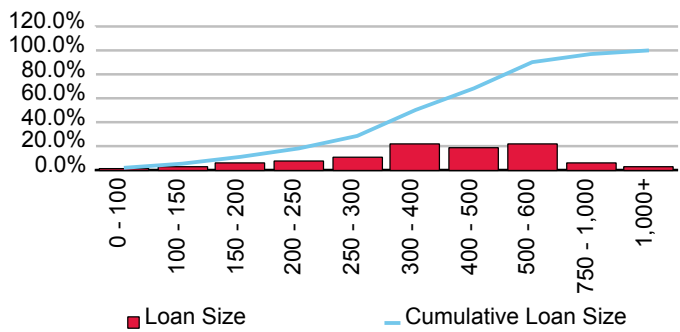

Cumulative Losses

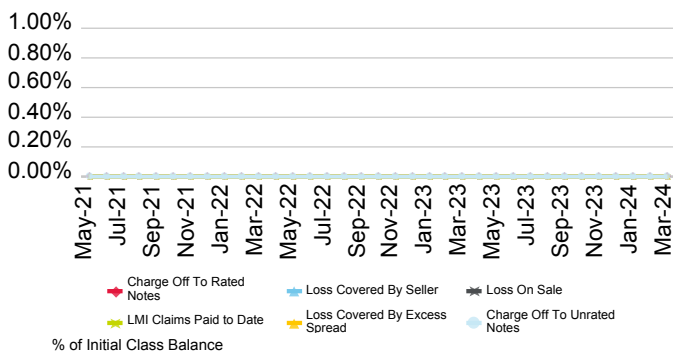

Current Geographic Distribution

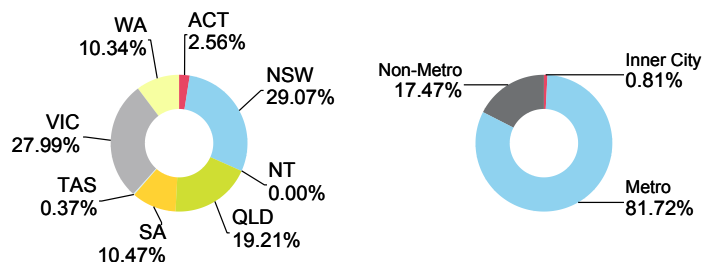

# AFG 2021-2 Trust in respect of Series 2021-2

Originator	Servicer	Servicer Ranking	Outlook
AFG Securities Pty Ltd.	AFG Securities Pty Ltd.	Not Rated	Not Applicable

Loan Pool Arrears Performance vs SPIN

Arrears Reported on a Scheduled Balance Basis

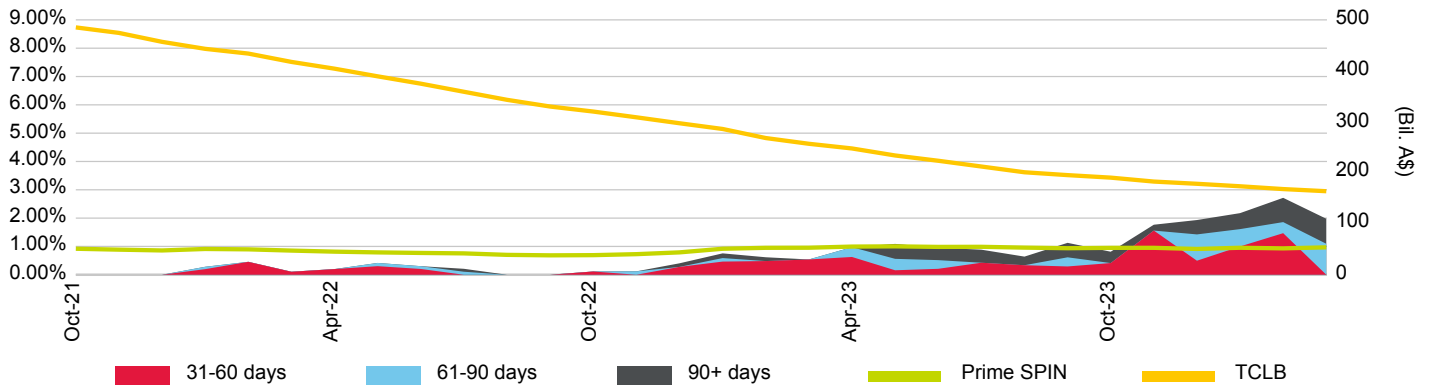

Loan Pool Repayment Trend and Outstanding Security Balance

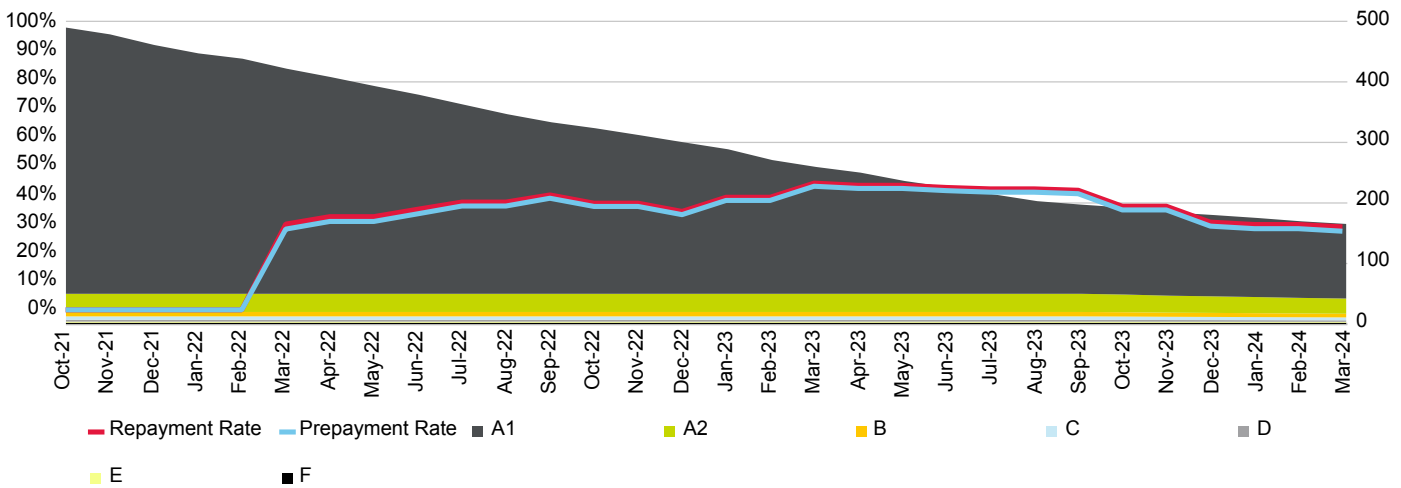

Current Loan To Value Ratio Distribution

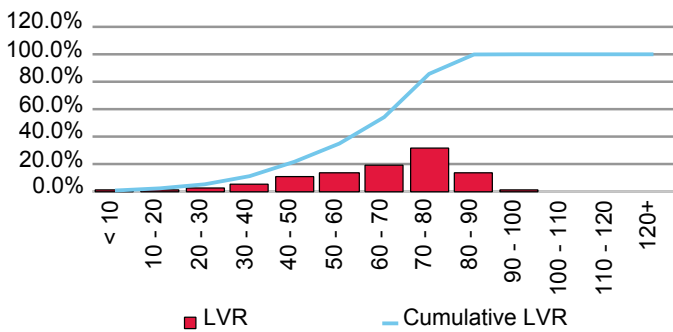

Current Loan Size Distribution (A\$,000)

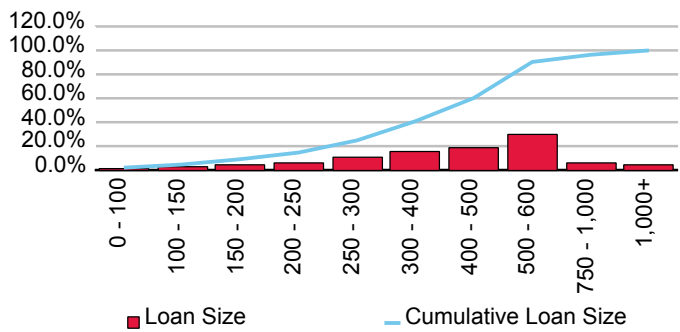

Cumulative Losses

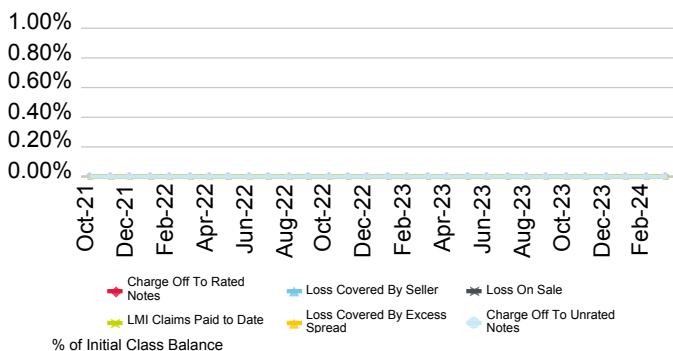

Current Geographic Distribution

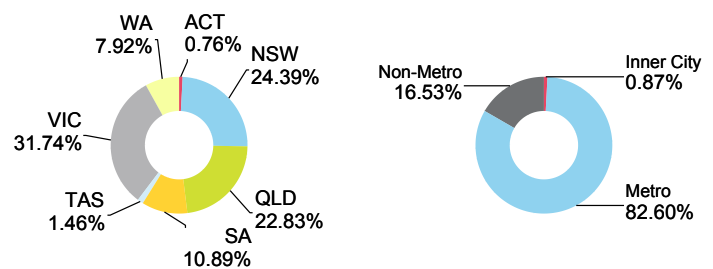



# AFG 2022-1 Trust In Respect Of Series 2022-1

Originator	Servicer	Servicer Ranking	Outlook
AFG Securities Pty Ltd.	AFG Securities Pty Ltd.	Not Rated	Not Applicable

Loan Pool Arrears Performance vs SPIN

Arrears Reported on a Scheduled Balance Basis

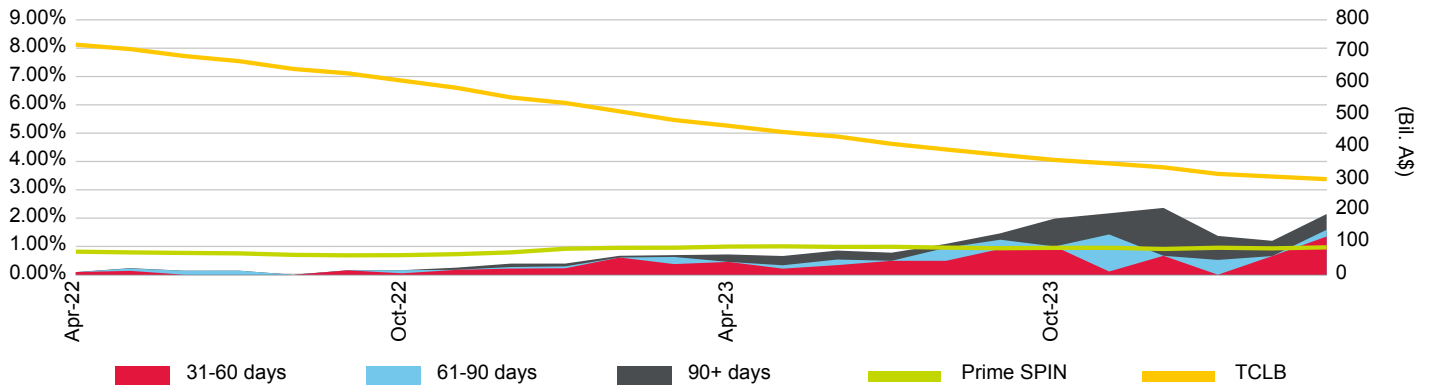

Loan Pool Repayment Trend and Outstanding Security Balance

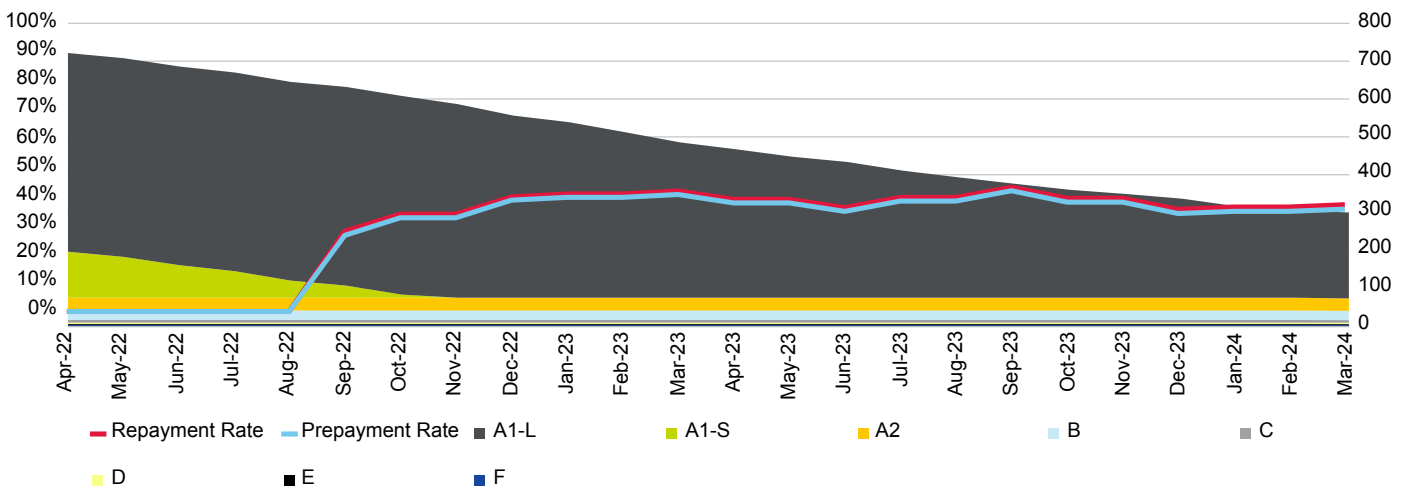

Current Loan To Value Ratio Distribution

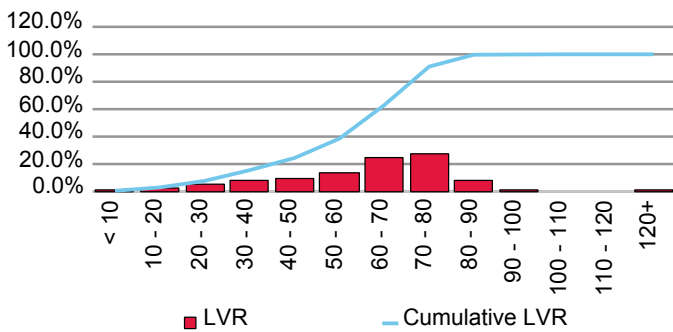

Current Loan Size Distribution (A\$,000)

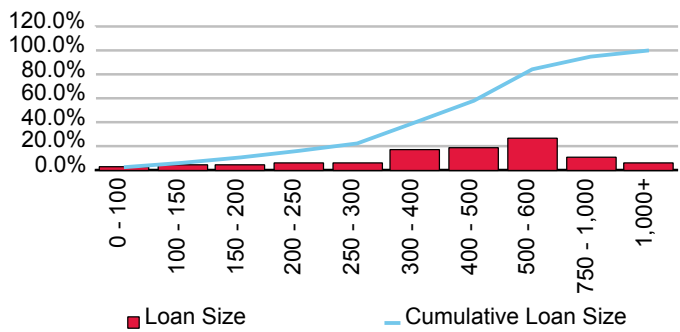

Cumulative Losses

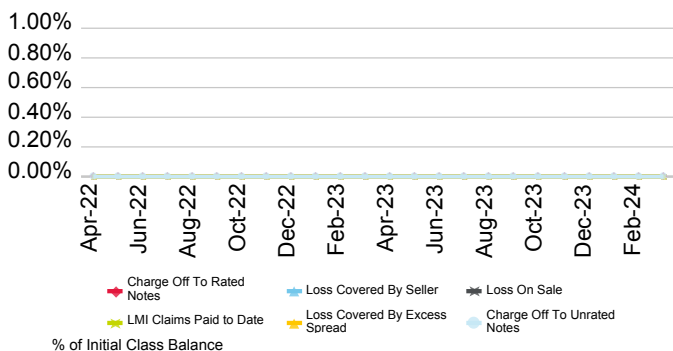

Current Geographic Distribution

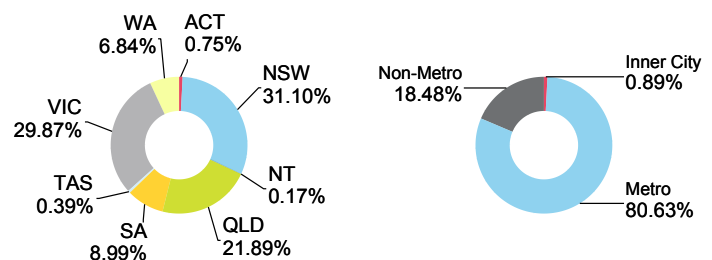

# AFG 2022-2 Trust In Respect Of Series 2022-2

Originator	Servicer	Servicer Ranking	Outlook
AFG Securities Pty Ltd.	AFG Securities Pty Ltd.	Not Rated	Not Applicable

Loan Pool Arrears Performance vs SPIN

Arrears Reported on a Scheduled Balance Basis

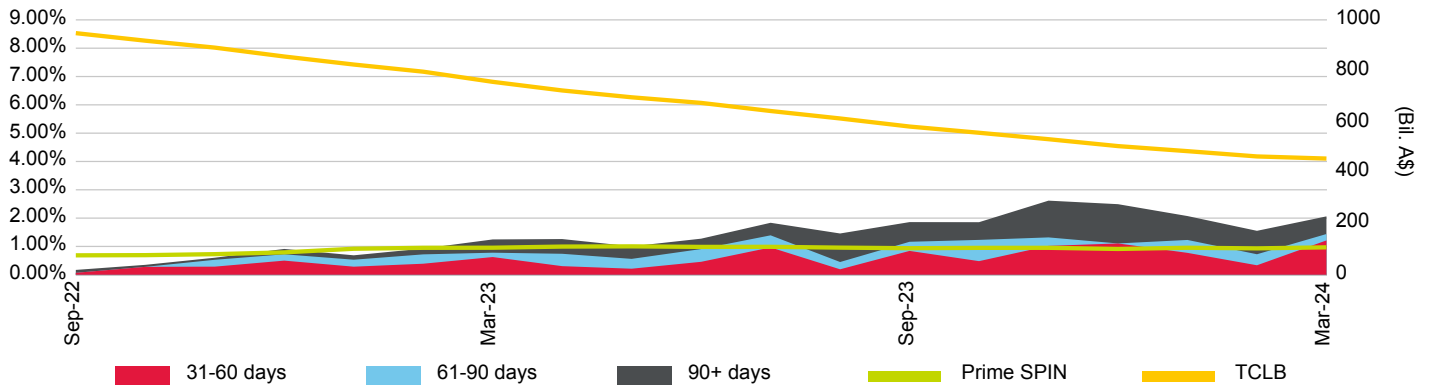

Loan Pool Repayment Trend and Outstanding Security Balance

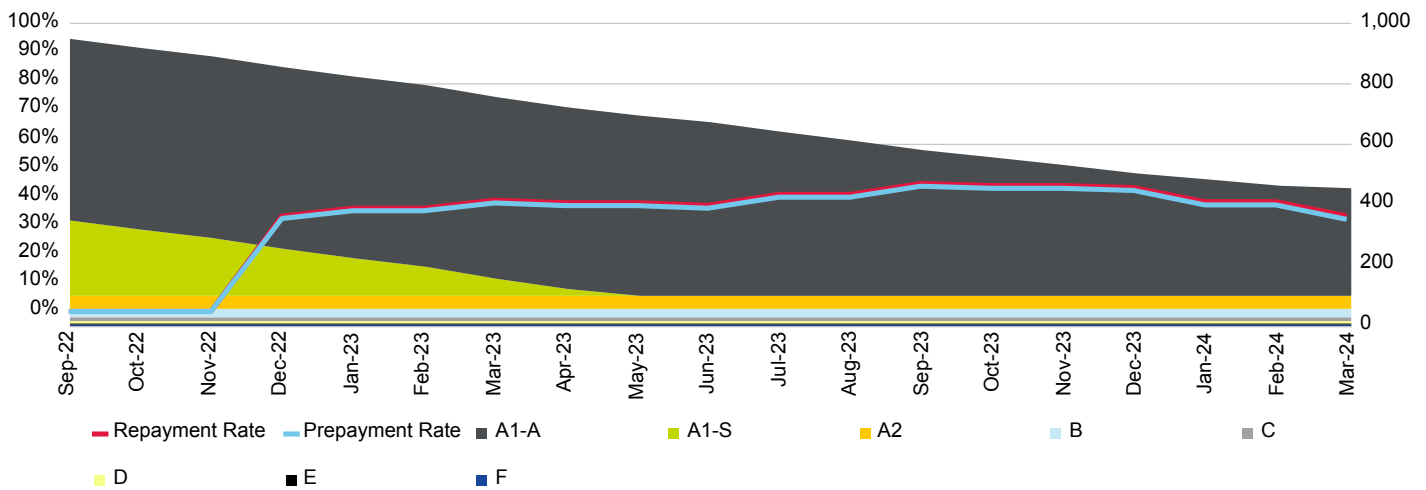

Current Loan To Value Ratio Distribution

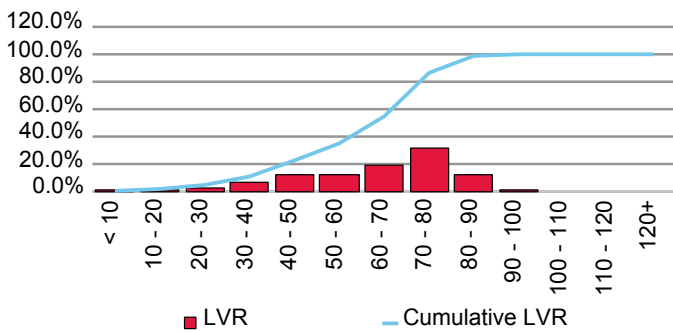

Current Loan Size Distribution (A\$,000)

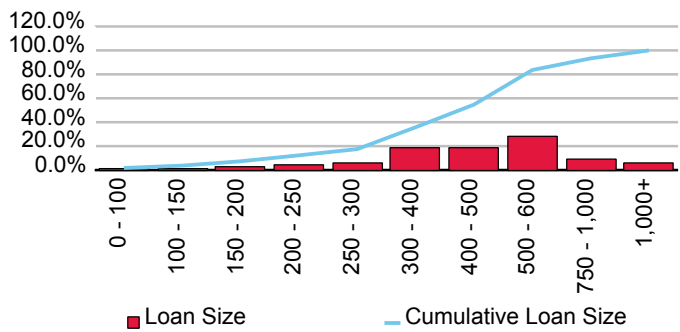

Cumulative Losses

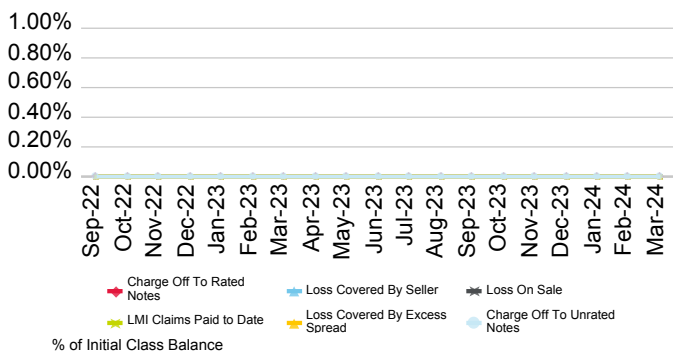

Current Geographic Distribution

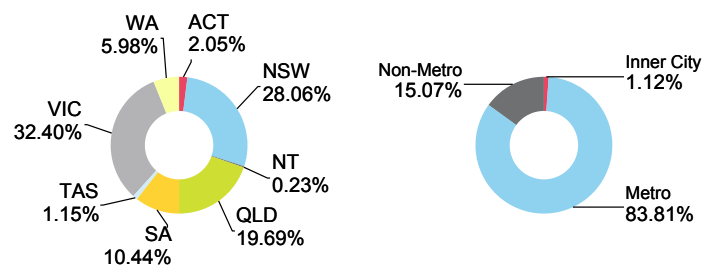

# AFG 2023-1 Trust In Respect Of Series 2023-1

Originator	Servicer	Servicer Ranking	Outlook
AFG Securities Pty Ltd.	AFG Securities Pty Ltd.	Not Ranked	Not Applicable

Loan Pool Arrears Performance vs SPIN

Arrears Reported on a Scheduled Balance Basis

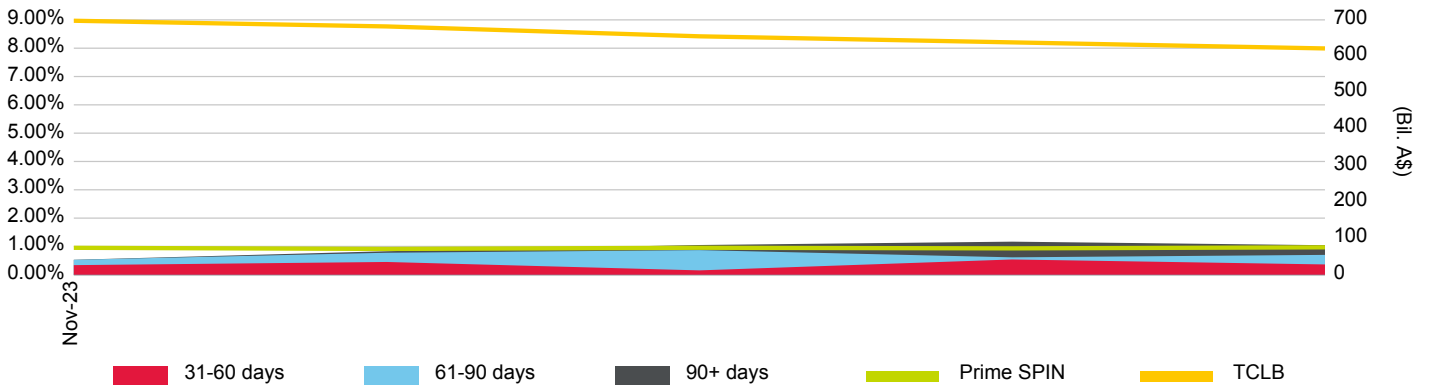

Loan Pool Repayment Trend and Outstanding Security Balance

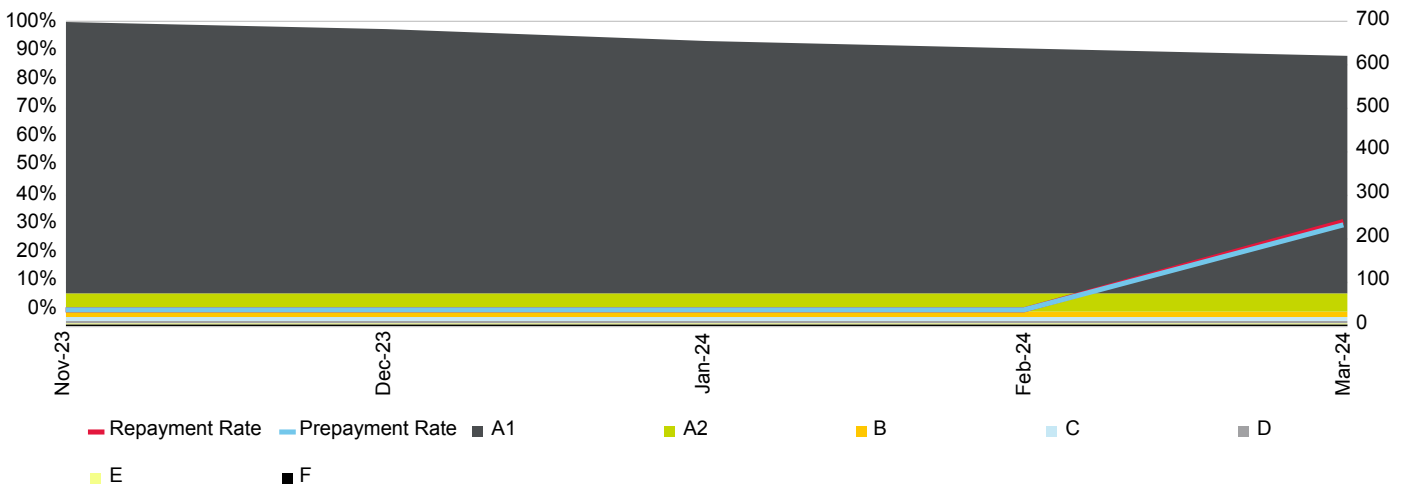

Current Loan To Value Ratio Distribution

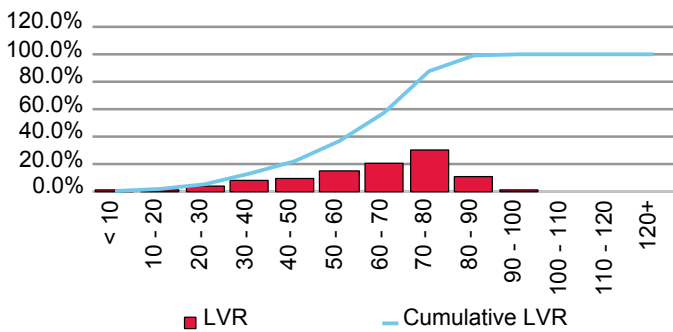

Current Loan Size Distribution (A\$,000)

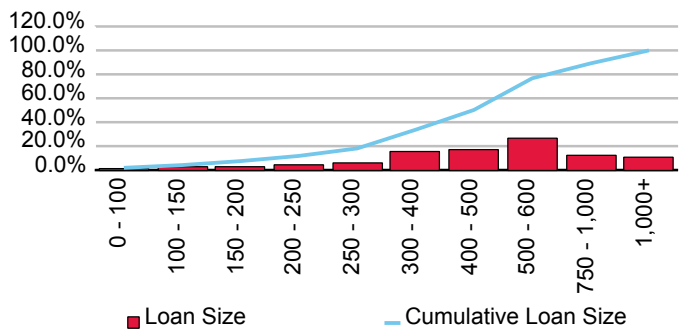

Cumulative Losses

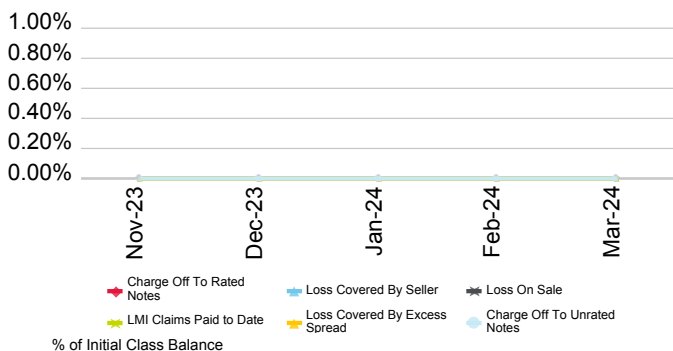

Current Geographic Distribution

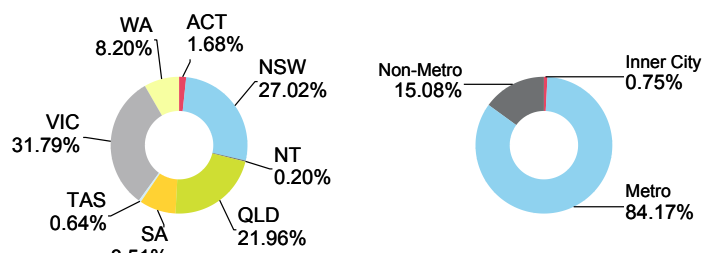

# AIMS Home Loans Pty. Ltd.

First Issue Released	Total # Domestic Issues	Total # Cross Border Issues	# Outstanding	Value Outstanding
4-Sep-00	5	0	3	Mil. A\$ 14.95

Loan Pool Arrears Performance vs Prime SPIN

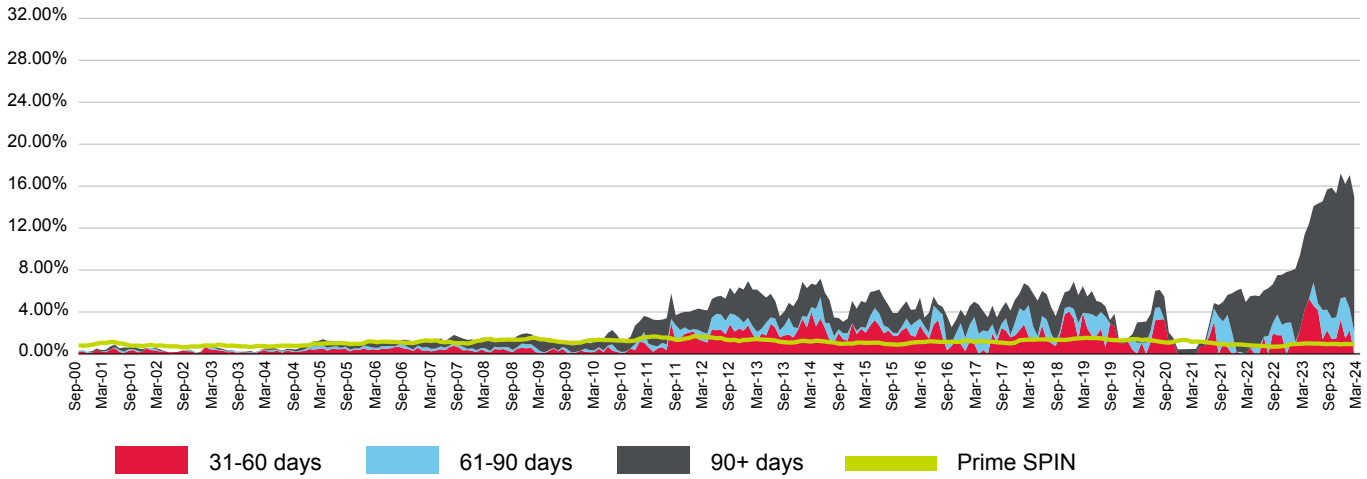

(%)	Apr-23	May-23	Jun-23	Jul-23	Aug-23	Sep-23	Oct-23	Nov-23	Dec-23	Jan-24	Feb-24	Mar-24
<b>31-60 days</b>	4.12	5.27	4.61	4.14	1.41	2.25	1.44	1.47	3.29	1.50	2.26	0.00
<b>61-90 days</b>	0.00	0.00	2.21	0.68	2.77	1.97	1.97	2.01	2.02	3.91	2.05	2.07
<b>90+ days</b>	7.23	7.16	7.27	9.52	10.37	11.46	12.45	11.82	11.91	10.78	12.75	12.91
<b>Total</b>	11.35	12.44	14.09	14.34	14.55	15.68	15.86	15.31	17.22	16.19	17.06	14.98
<b>Prime SPIN</b>	0.99	1.00	0.98	0.99	0.96	0.94	0.95	0.95	0.91	0.95	0.93	0.97

Prepayment & Repayment Rates vs Prime SPPI

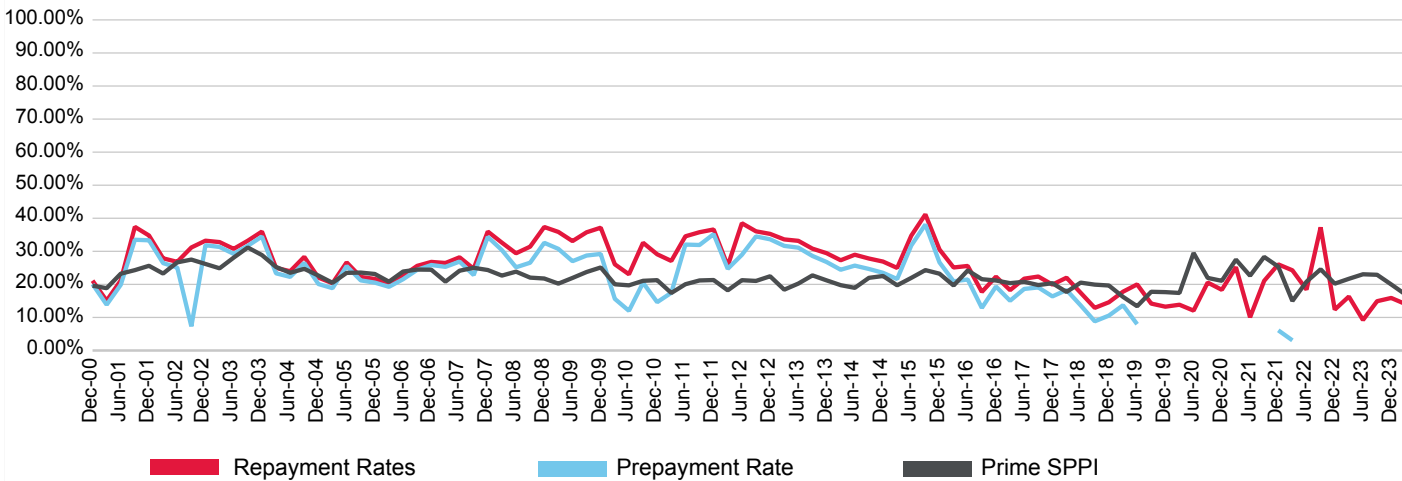

(%)	Jun-21	Sep-21	Dec-21	Mar-22	Jun-22	Sep-22	Dec-22	Mar-23	Jun-23	Sep-23	Dec-23	Mar-24
<b>Prepayment</b>	-11.56	-0.45	6.11	3.07	-5.11	17.22	-16.14	-12.23	-21.31	-14.22	-14.68	-18.29
<b>Repayment</b>	10.04	21.07	26.05	24.26	18.42	37.25	12.37	16.31	9.22	14.91	15.90	14.08
<b>Prime SPPI</b>	22.62	28.31	25.37	14.98	20.81	24.57	20.22	21.69	23.06	22.90	19.99	16.99

# AIMS 2004-1 Trust

Originator	Servicer	Servicer Ranking	Outlook
AIMS Home Loans Pty. Ltd.	AIMS Home Loans Pty. Ltd.	Not Ranked	Not Applicable

Loan Pool Arrears Performance vs SPIN

Arrears Reported on a Scheduled Balance Basis

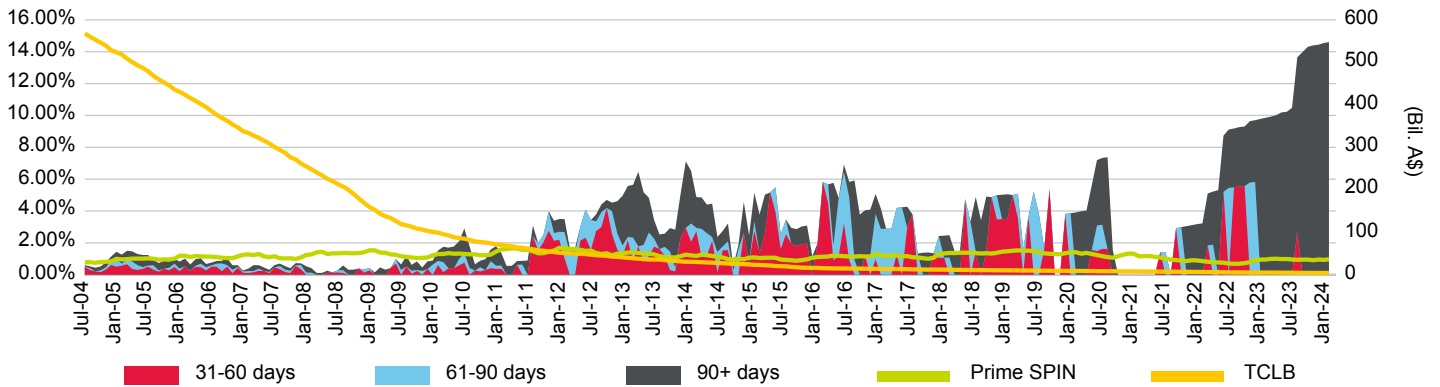

Loan Pool Repayment Trend and Outstanding Security Balance

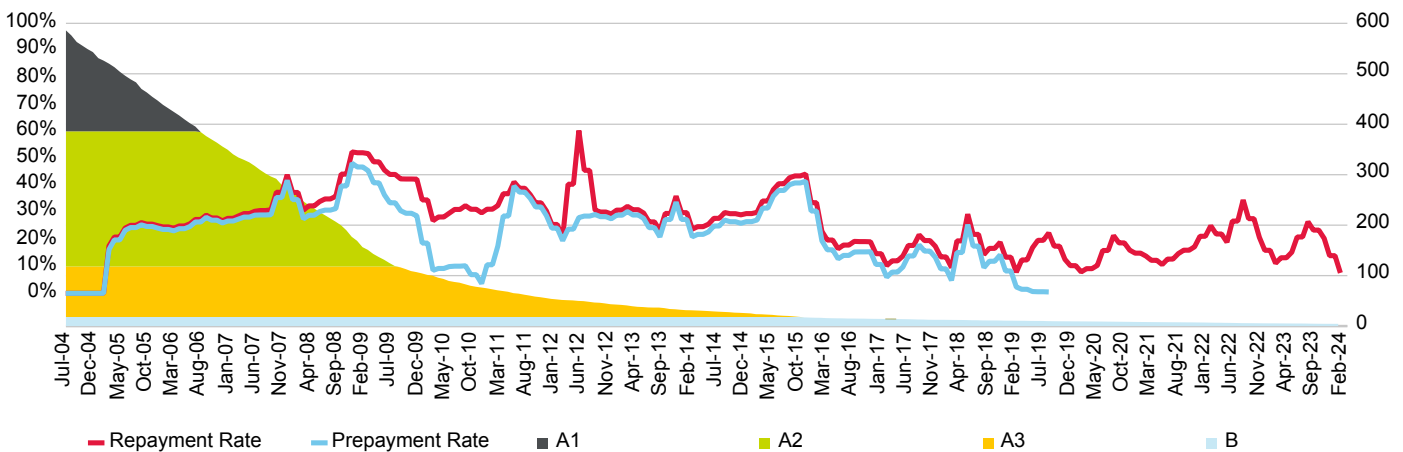

Current Loan To Value Ratio Distribution

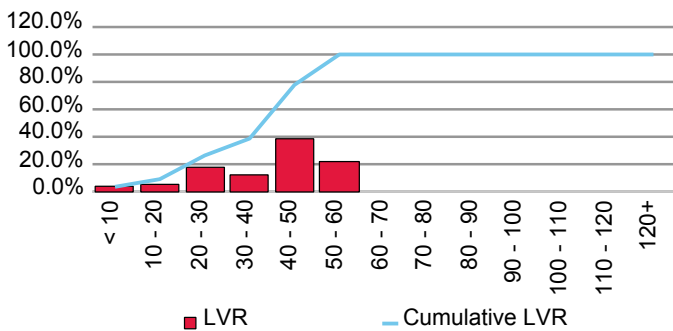

Current Loan Size Distribution (A\$,000)

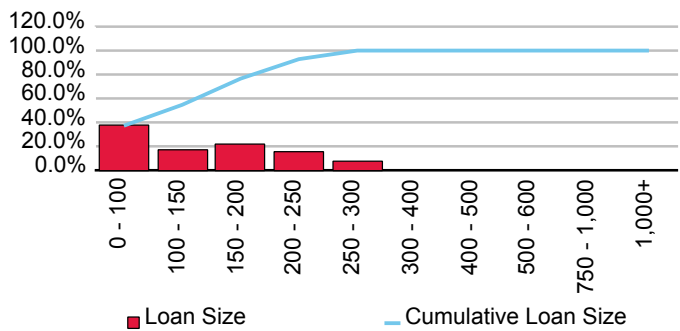

Cumulative Losses

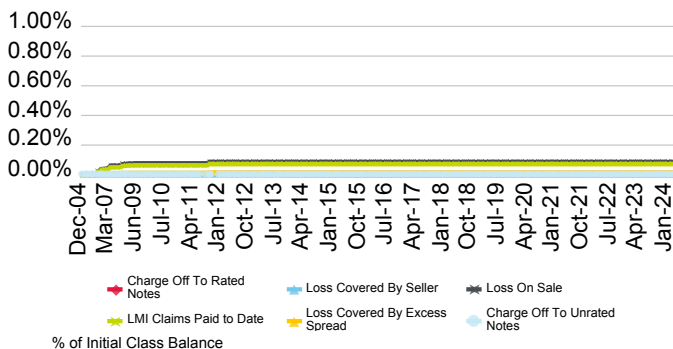

Current Geographic Distribution

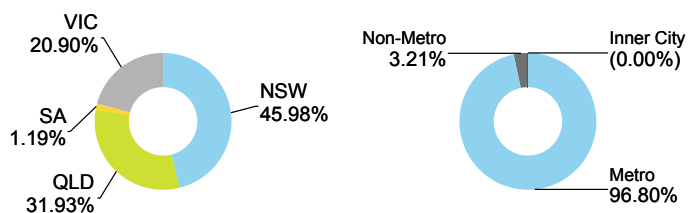

# AIMS 2005-1 Trust

Originator	Servicer	Servicer Ranking	Outlook
AIMS Home Loans Pty. Ltd.	AIMS Home Loans Pty. Ltd.	Not Ranked	Not Applicable

Loan Pool Arrears Performance vs SPIN

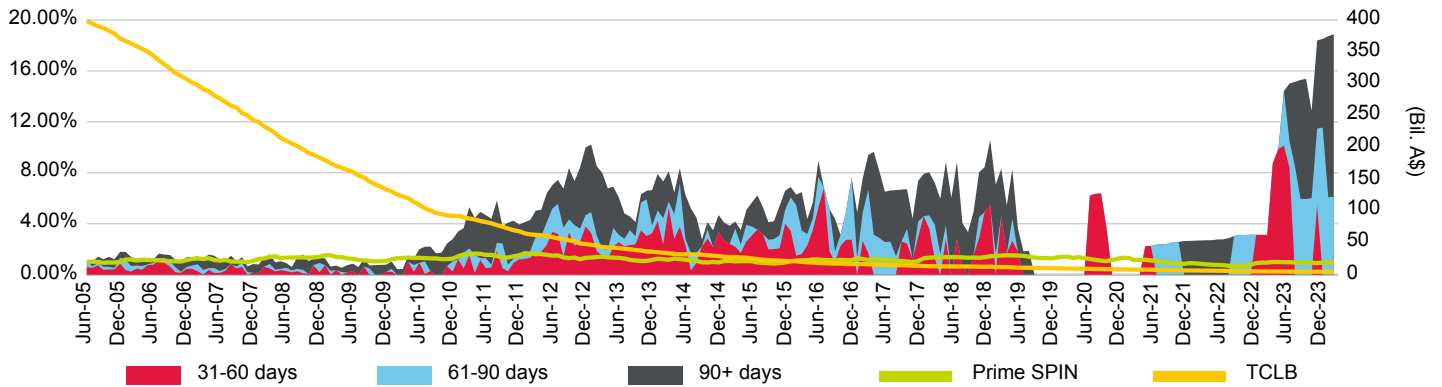

Loan Pool Repayment Trend and Outstanding Security Balance

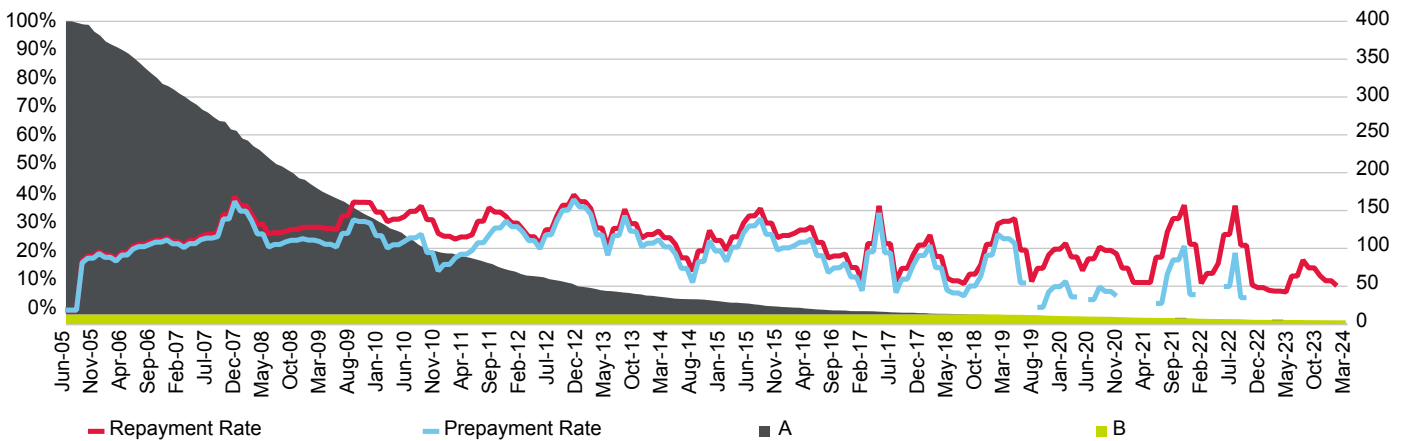

Current Loan To Value Ratio Distribution

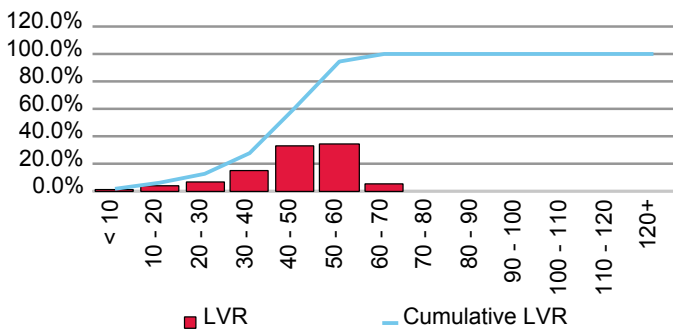

Current Loan Size Distribution (A\$,000)

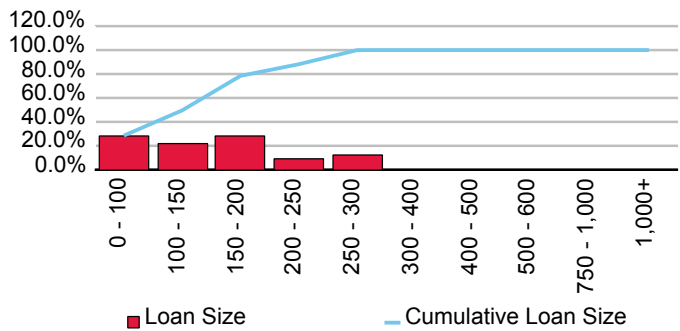

Cumulative Losses

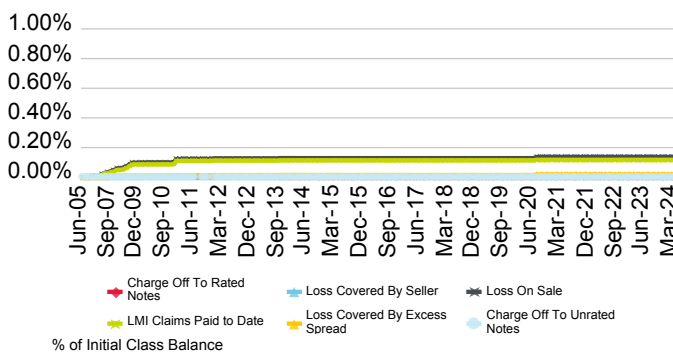

Current Geographic Distribution

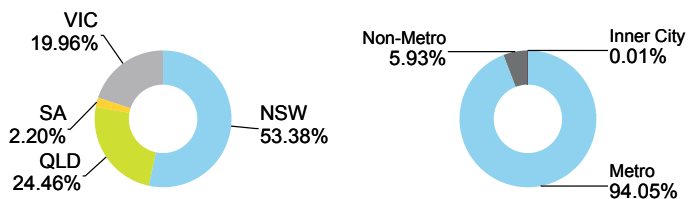

# AIMS 2007-1 Trust

Originator	Servicer	Servicer Ranking	Outlook
AIMS Home Loans Pty. Ltd.	AIMS Securitisation Pty. Ltd.	Not Ranked	Not Applicable

Loan Pool Arrears Performance vs SPIN

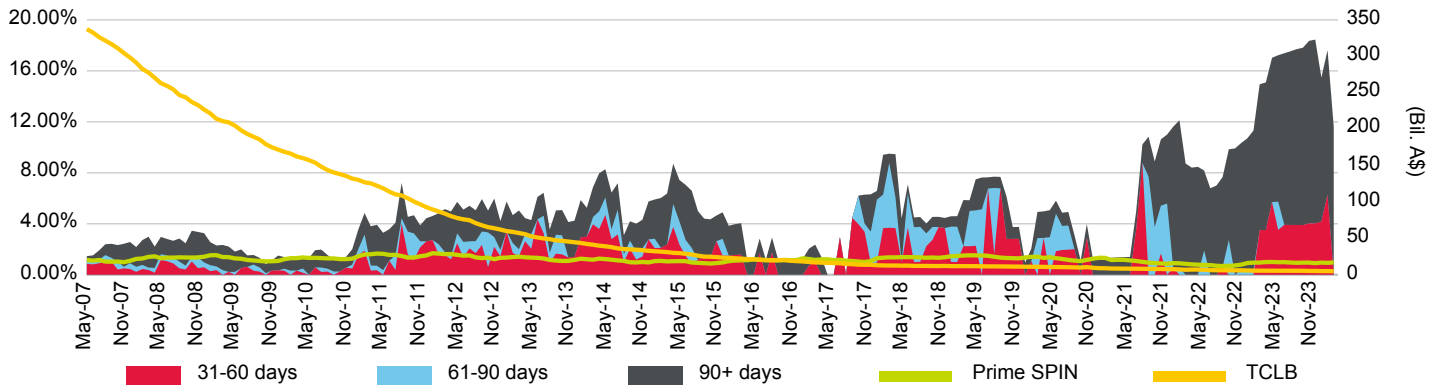

Loan Pool Repayment Trend and Outstanding Security Balance

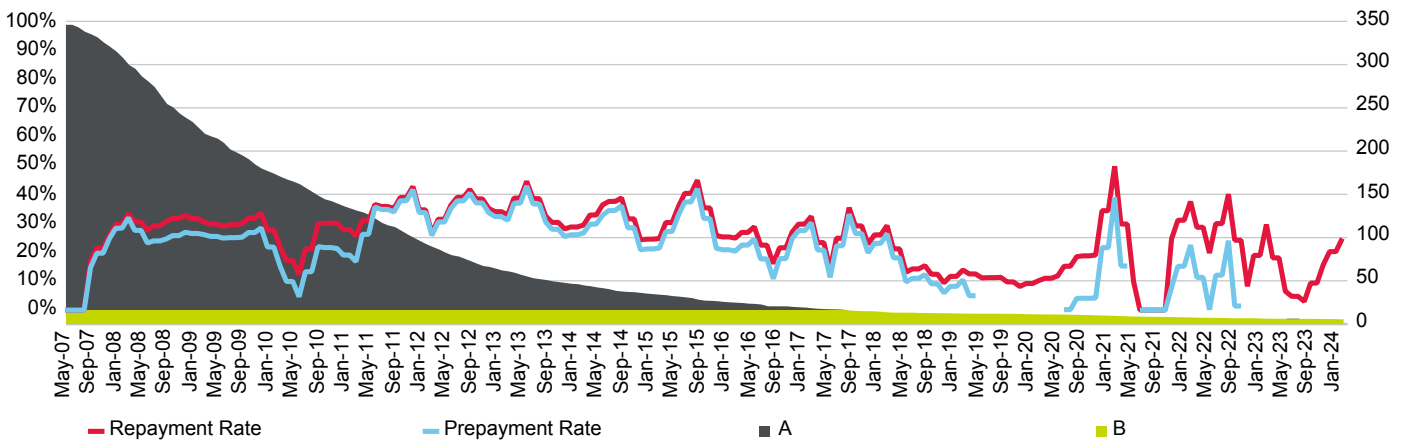

Current Loan To Value Ratio Distribution

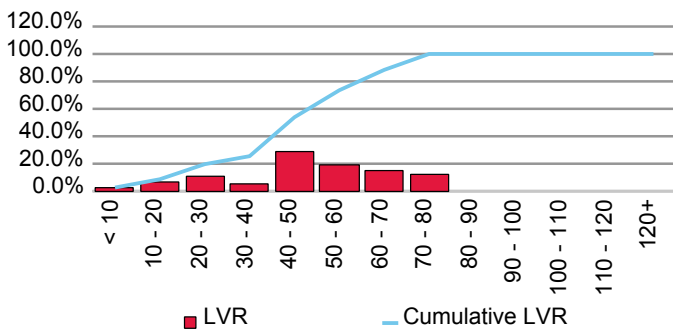

Current Loan Size Distribution (A\$,000)

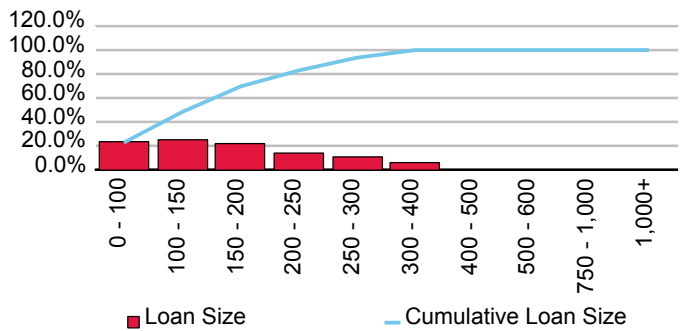

Cumulative Losses

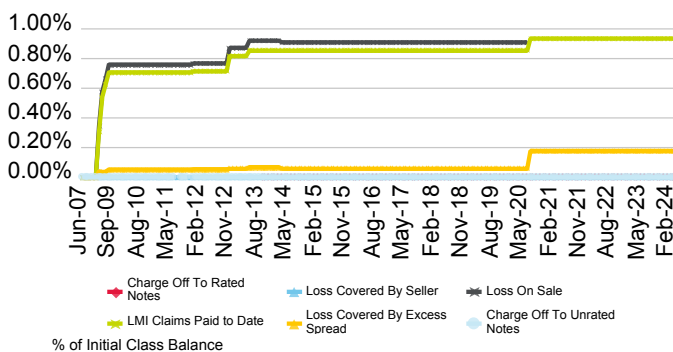

Current Geographic Distribution

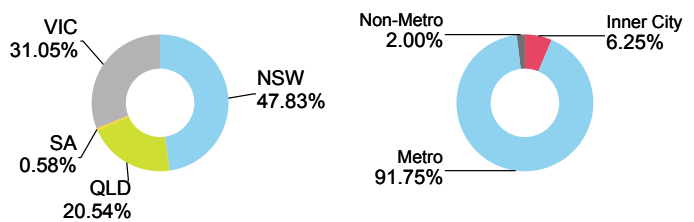

# AMP Bank Ltd.

First Issue Released	Total # Domestic Issues	Total # Cross Border Issues	# Outstanding	Value Outstanding
3-Oct-97	27	3	12	Mil. A\$ 7,482.47

Loan Pool Arrears Performance vs Prime SPIN

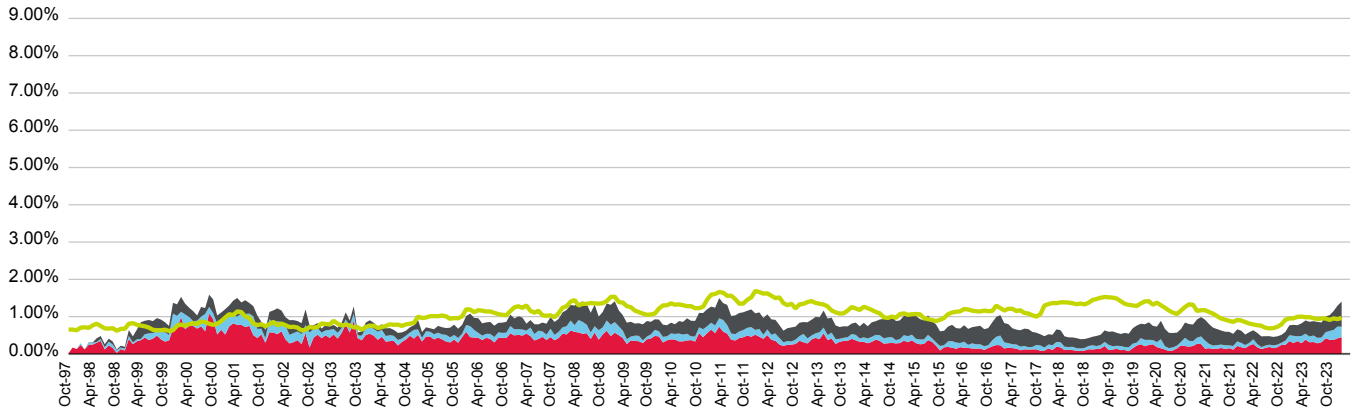

■ 31-60 days   
 ■ 61-90 days   
 ■ 90+ days   
 ■ Prime SPIN

(%)	Apr-23	May-23	Jun-23	Jul-23	Aug-23	Sep-23	Oct-23	Nov-23	Dec-23	Jan-24	Feb-24	Mar-24
<b>31-60 days</b>	0.34	0.29	0.38	0.31	0.32	0.28	0.31	0.42	0.38	0.37	0.42	0.45
<b>61-90 days</b>	0.13	0.20	0.16	0.15	0.18	0.15	0.13	0.16	0.23	0.27	0.32	0.28
<b>90+ days</b>	0.30	0.34	0.36	0.39	0.38	0.43	0.41	0.43	0.42	0.51	0.56	0.67
<b>Total</b>	0.77	0.82	0.90	0.86	0.88	0.86	0.85	1.01	1.04	1.15	1.30	1.40
<b>Prime SPIN</b>	0.99	1.00	0.98	0.99	0.96	0.94	0.95	0.95	0.91	0.95	0.93	0.97

Prepayment & Repayment Rates vs Prime SPPI

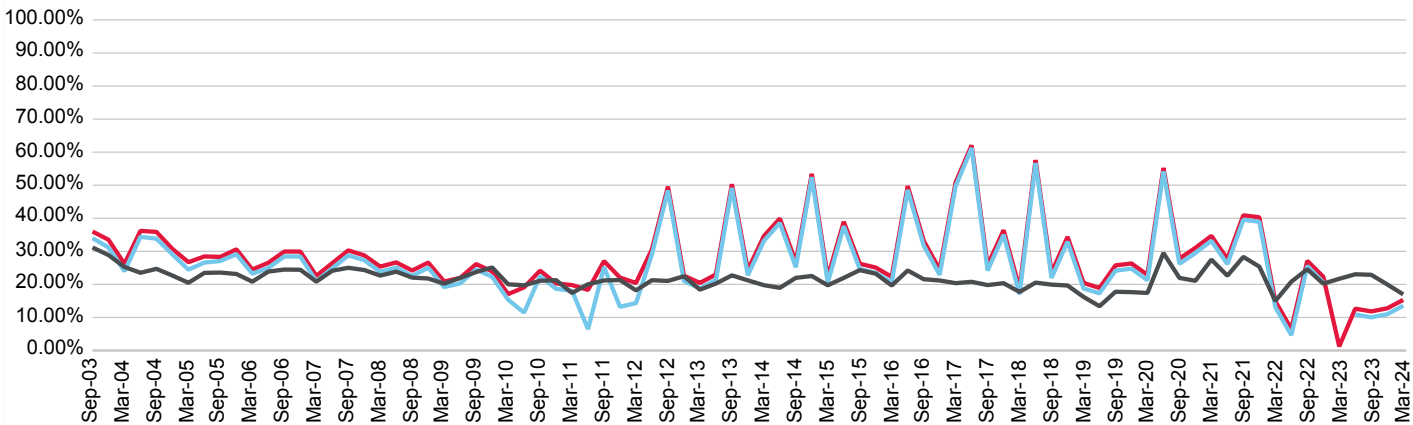

■ Repayment Rates   
 ■ Prepayment Rate   
 ■ Prime SPPI

(%)	Jun-21	Sep-21	Dec-21	Mar-22	Jun-22	Sep-22	Dec-22	Mar-23	Jun-23	Sep-23	Dec-23	Mar-24
<b>Prepayment</b>	26.14	39.55	38.95	13.13	4.65	25.57	20.61	-0.73	10.87	10.03	10.96	13.55
<b>Repayment</b>	27.72	40.89	40.28	14.91	6.52	27.13	22.33	1.23	12.66	11.83	12.75	15.32
<b>Prime SPPI</b>	22.62	28.31	25.37	14.98	20.81	24.57	20.22	21.69	23.06	22.90	19.99	16.99



# Progress 2008-1R Trust

Originator	Servicer	Servicer Ranking	Outlook
AMP Bank Ltd.	AMP Bank Ltd.	Not Ranked	Not Applicable

Loan Pool Arrears Performance vs SPIN

Arrears Reported on a Scheduled Balance Basis

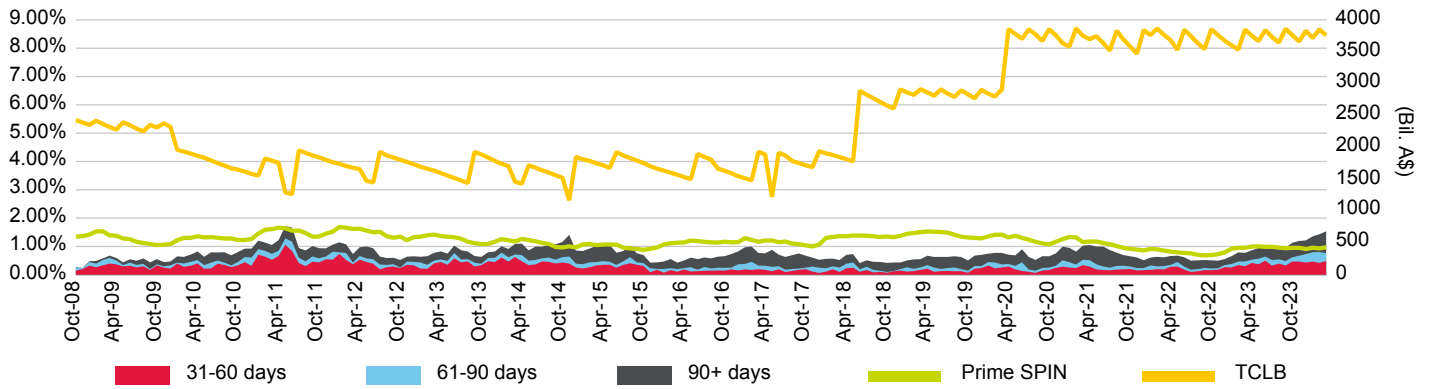

Loan Pool Repayment Trend and Outstanding Security Balance

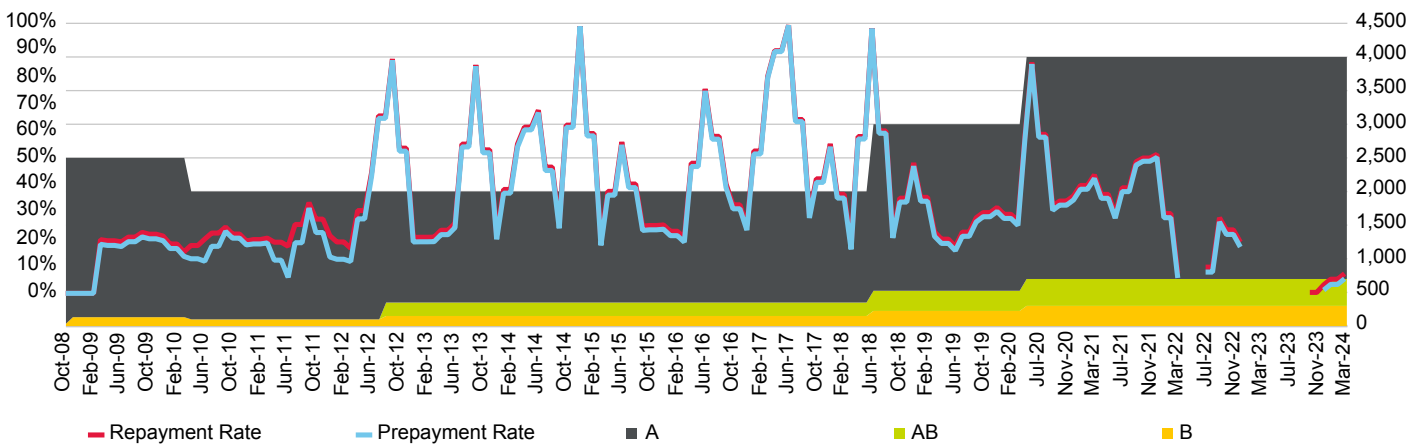

Current Loan To Value Ratio Distribution

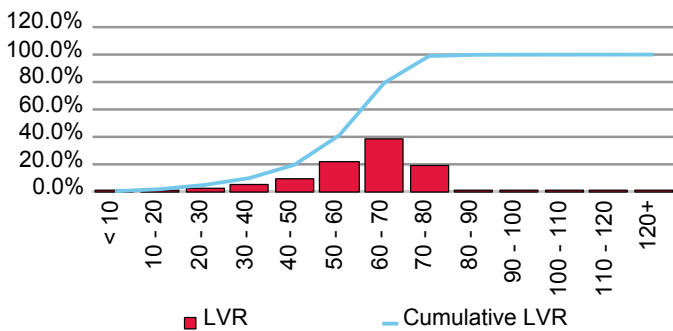

Current Loan Size Distribution (A\$,000)

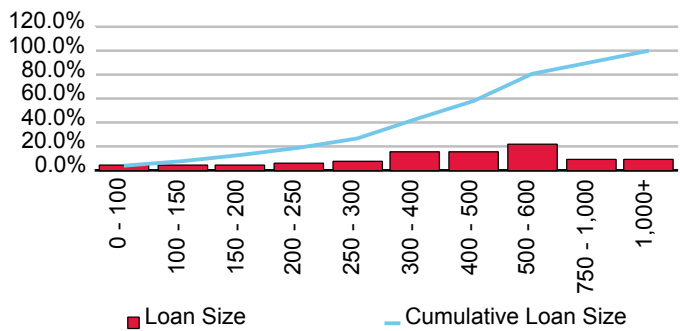

Cumulative Losses

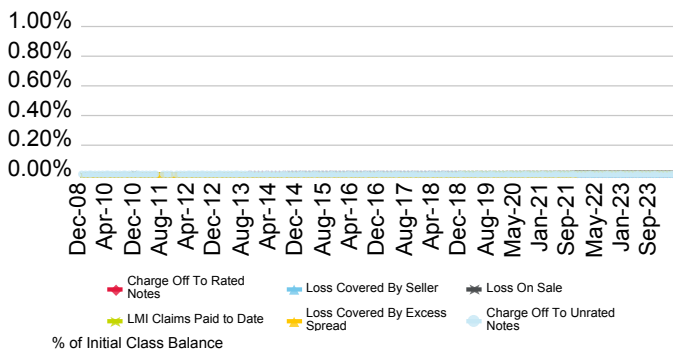

Current Geographic Distribution

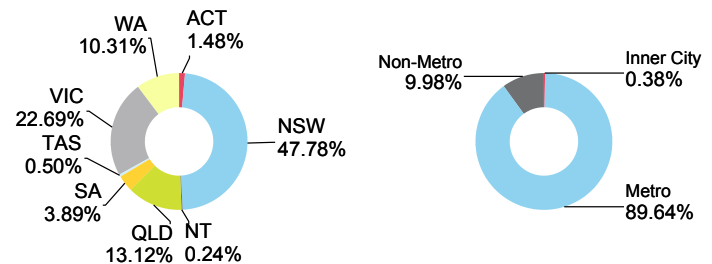

# Progress 2016-1 Trust

Originator	Servicer	Servicer Ranking	Outlook
AMP Bank Ltd.	AMP Bank Ltd.	Not Ranked	Not Applicable

Loan Pool Arrears Performance vs SPIN

Arrears Reported on a Scheduled Balance Basis

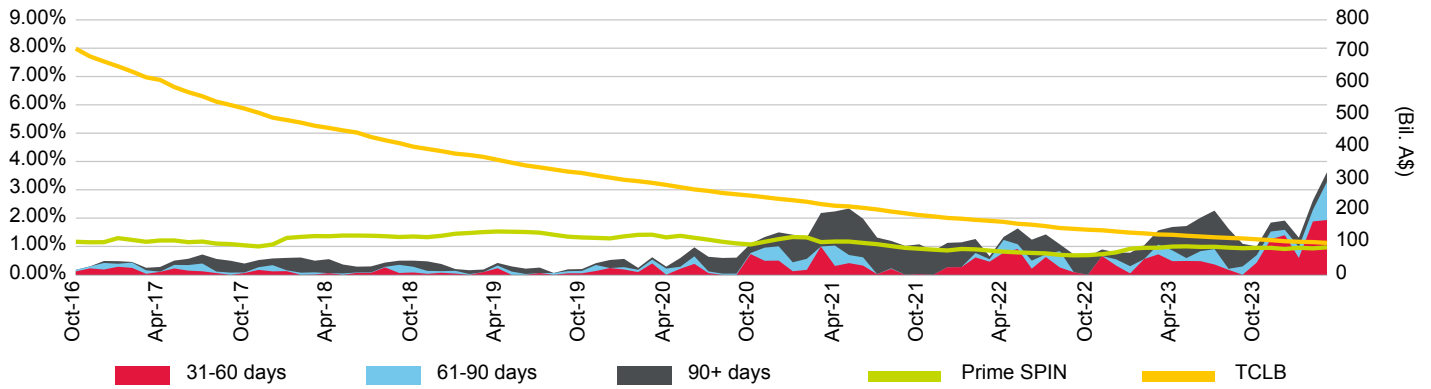

Loan Pool Repayment Trend and Outstanding Security Balance

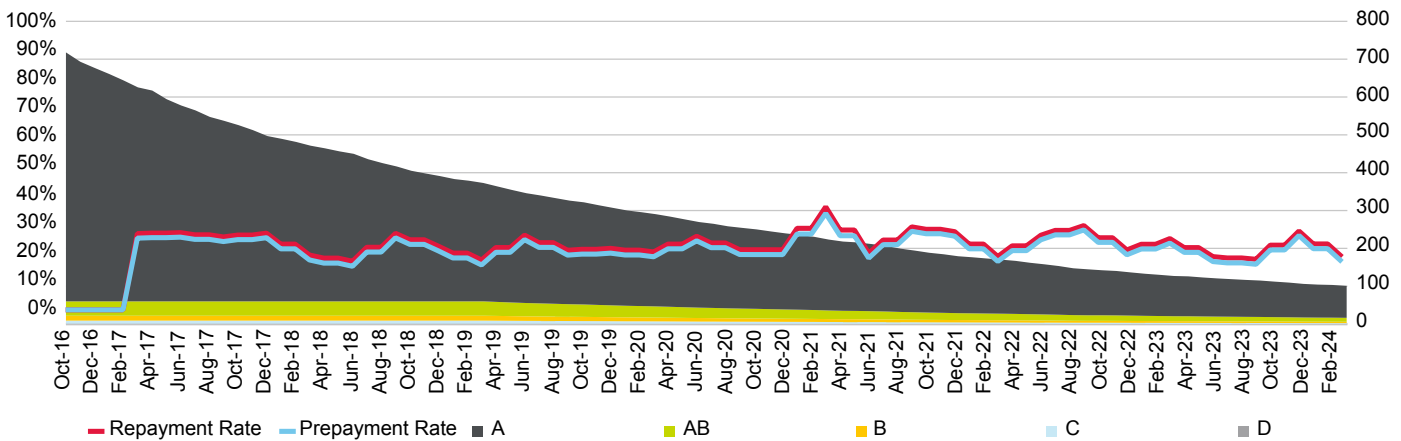

Current Loan To Value Ratio Distribution

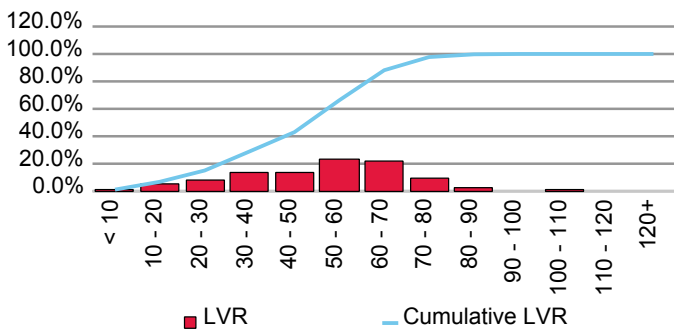

Current Loan Size Distribution (A\$,000)

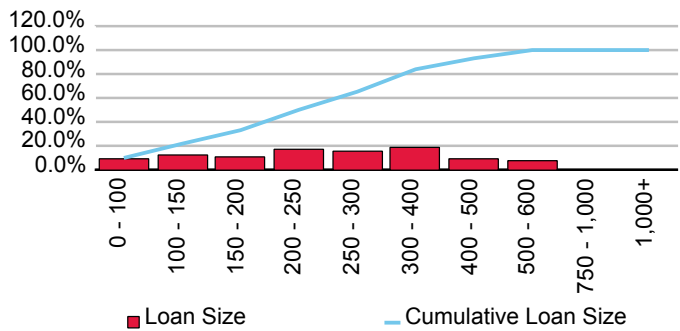

Cumulative Losses

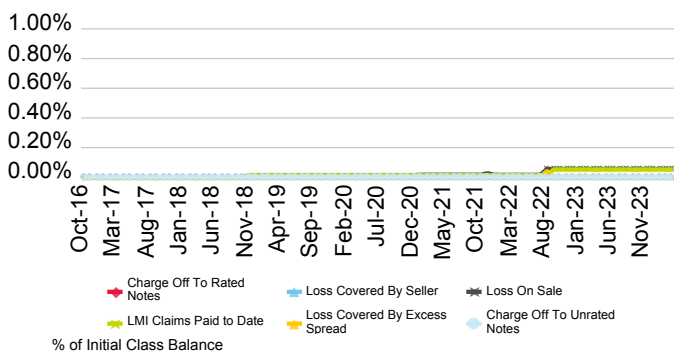

Current Geographic Distribution

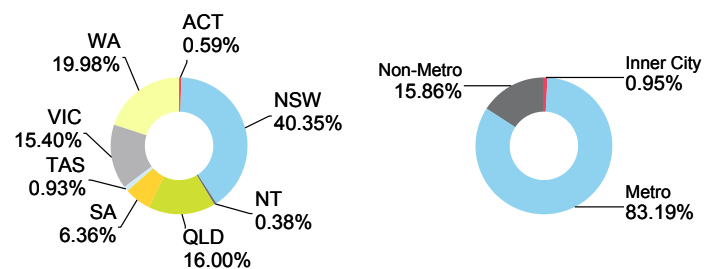

# Progress 2017-1 Trust

Originator	Servicer	Servicer Ranking	Outlook
AMP Bank Ltd.	AMP Bank Ltd.	Not Ranked	Not Applicable

Loan Pool Arrears Performance vs SPIN

Arrears Reported on a Scheduled Balance Basis

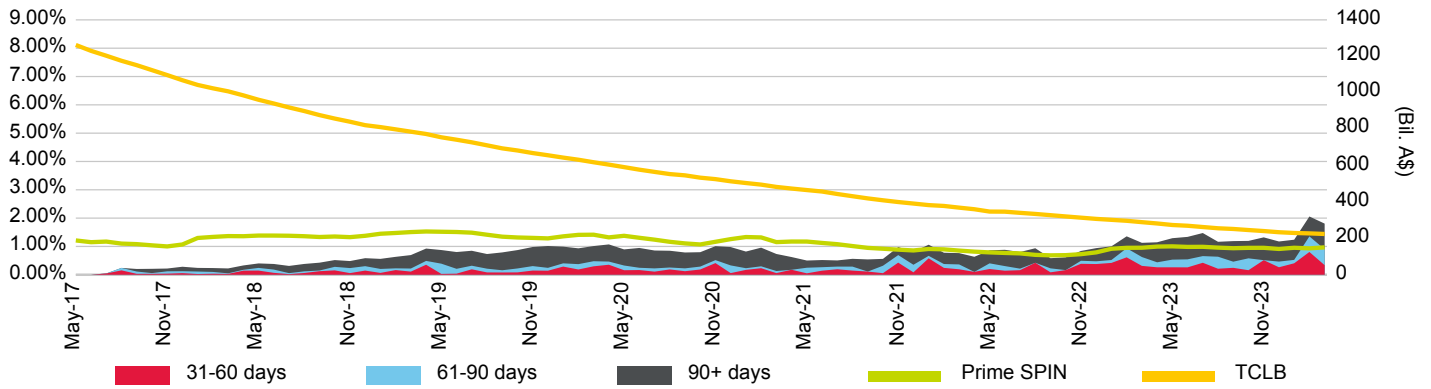

Loan Pool Repayment Trend and Outstanding Security Balance

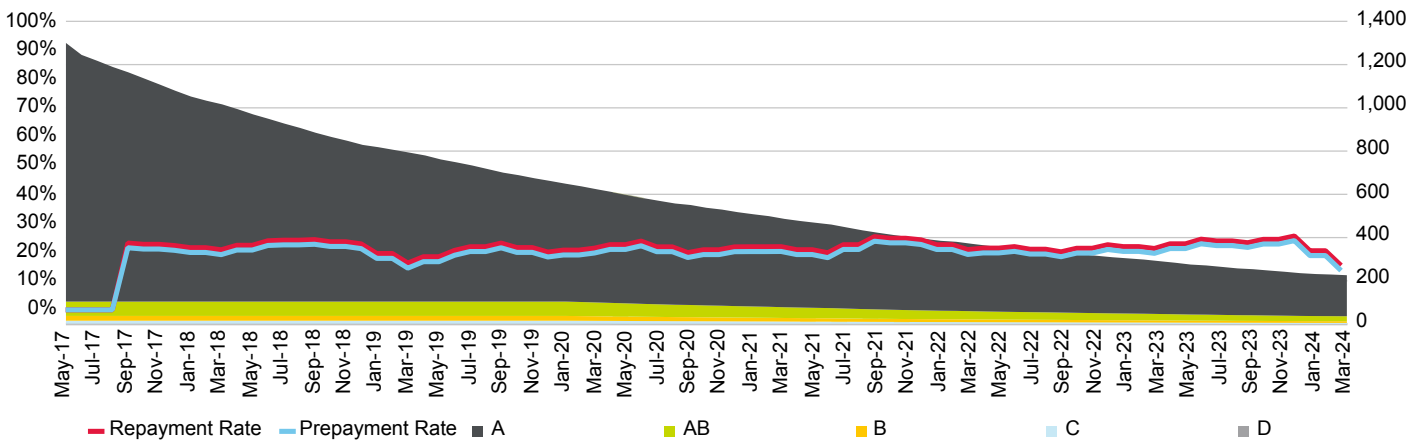

Current Loan To Value Ratio Distribution

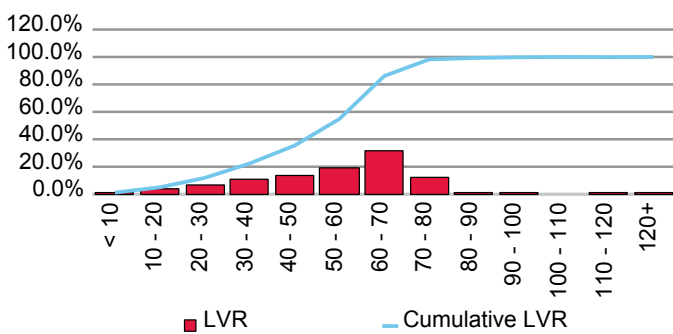

Current Loan Size Distribution (A\$,000)

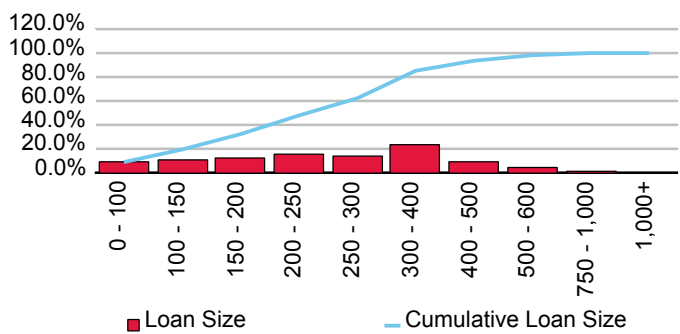

Cumulative Losses

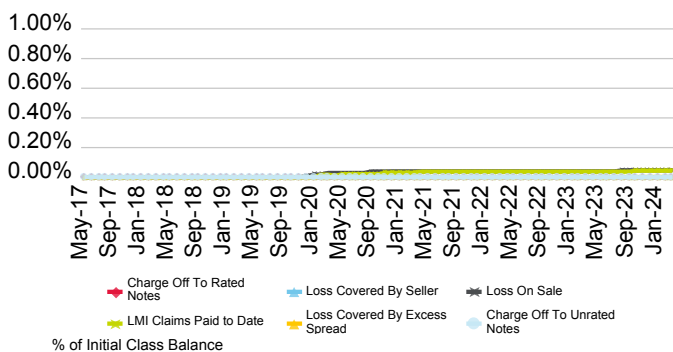

Current Geographic Distribution

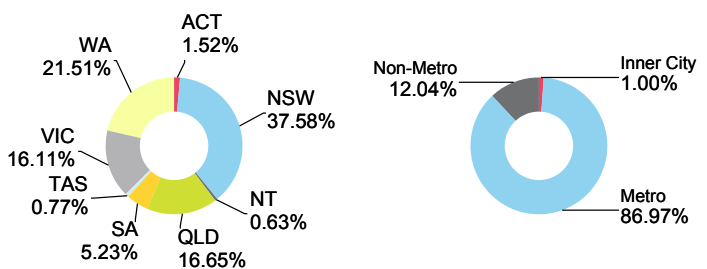

# Progress 2017-2 Trust

Originator	Servicer	Servicer Ranking	Outlook
AMP Bank Ltd.	AMP Bank Ltd.	Not Ranked	Not Applicable

Loan Pool Arrears Performance vs SPIN

Arrears Reported on a Scheduled Balance Basis

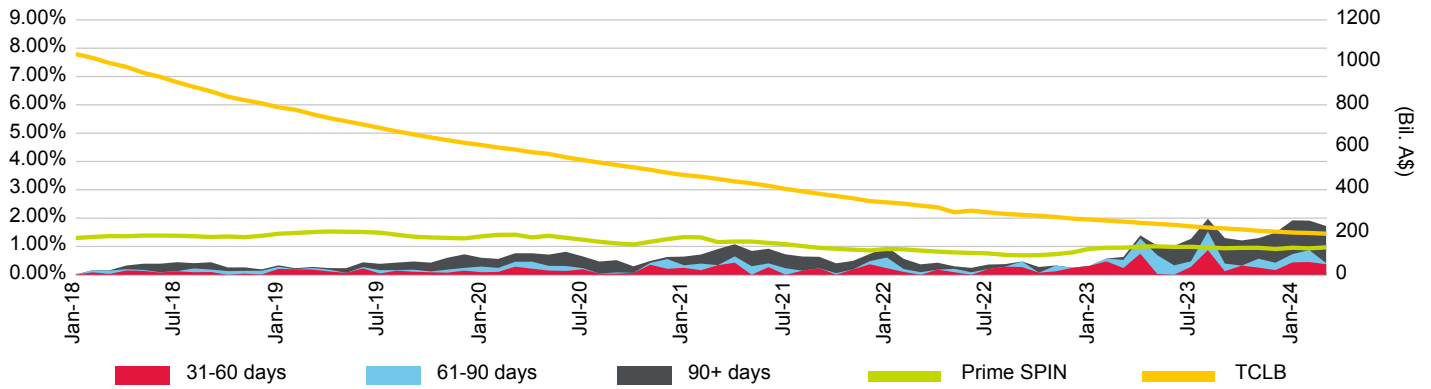

Loan Pool Repayment Trend and Outstanding Security Balance

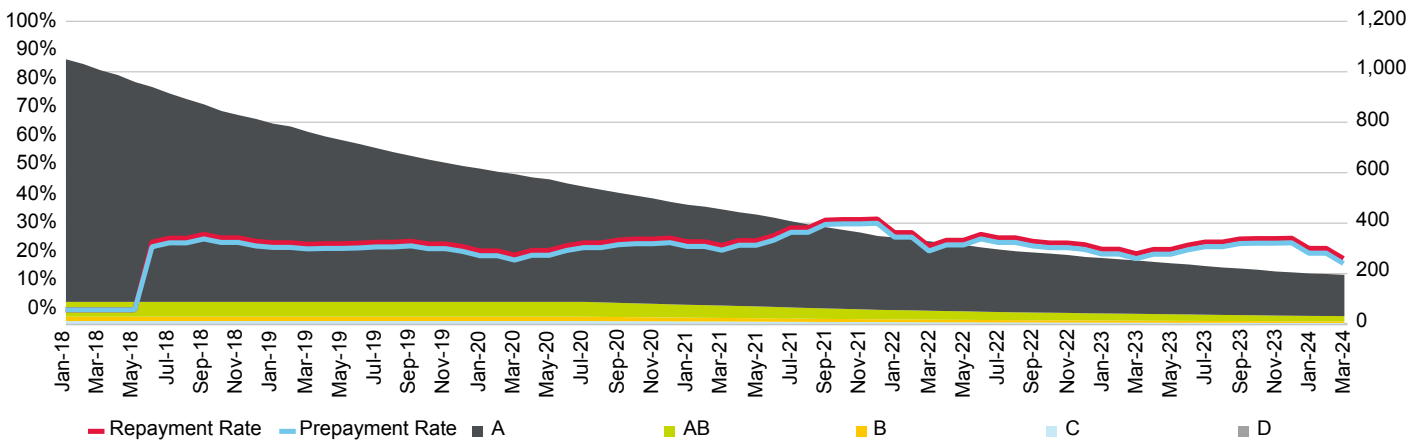

Current Loan To Value Ratio Distribution

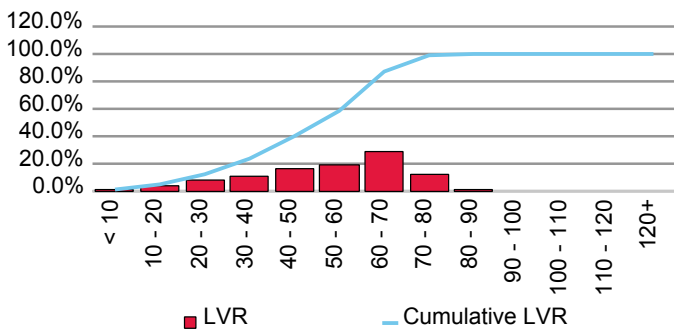

Current Loan Size Distribution (A\$,000)

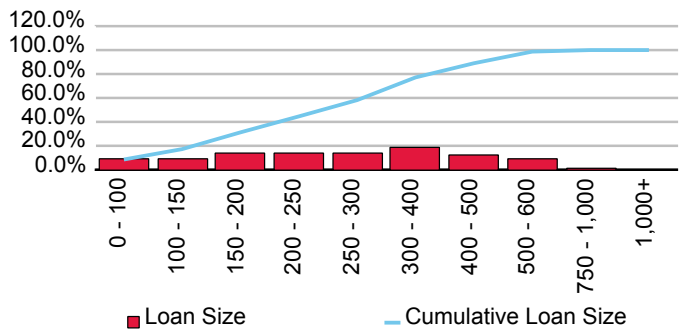

Cumulative Losses

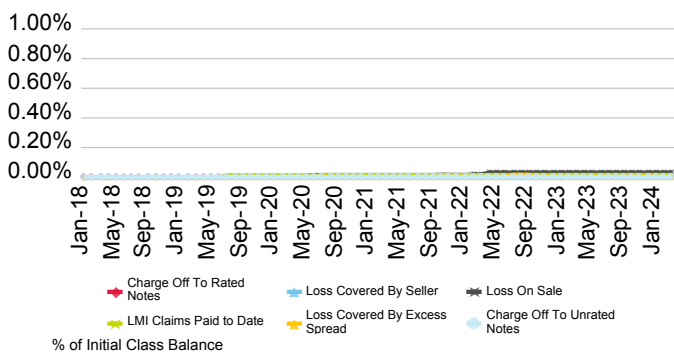

Current Geographic Distribution

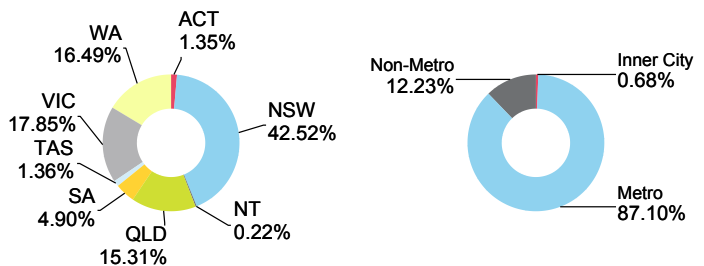

# Progress 2018-1 Trust

Originator	Servicer	Servicer Ranking	Outlook
AMP Bank Ltd.	AMP Bank Ltd.	Not Ranked	Not Applicable

Loan Pool Arrears Performance vs SPIN

Arrears Reported on a Scheduled Balance Basis

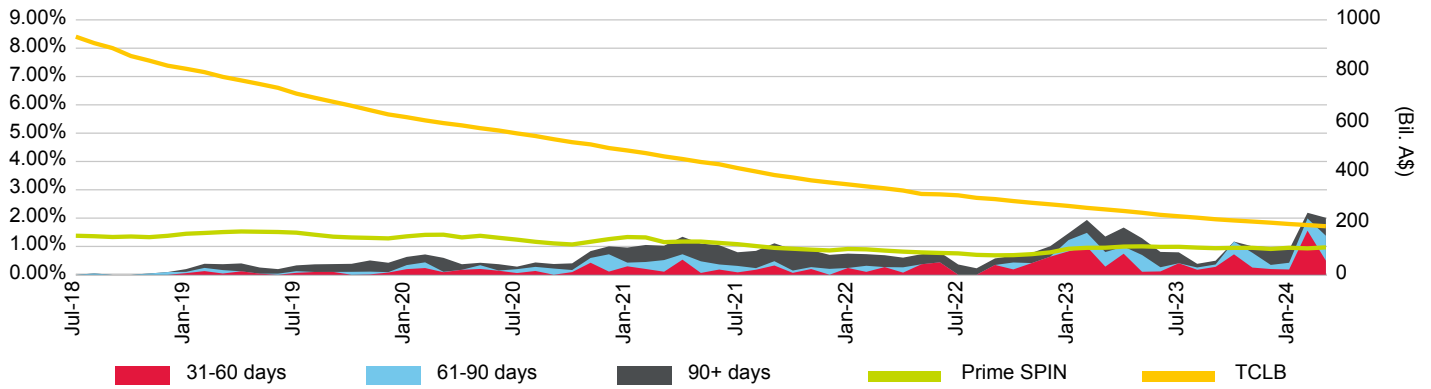

Loan Pool Repayment Trend and Outstanding Security Balance

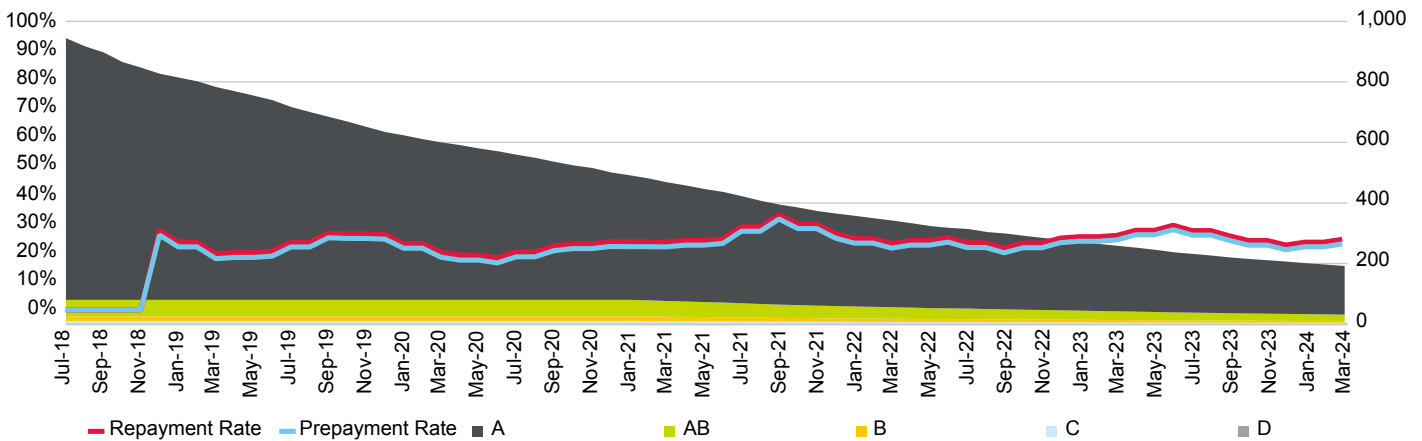

Current Loan To Value Ratio Distribution

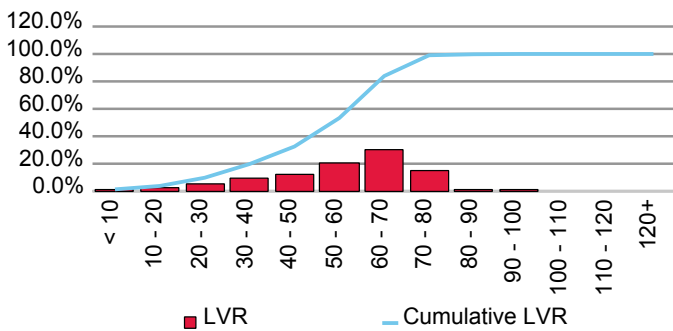

Current Loan Size Distribution (A\$,000)

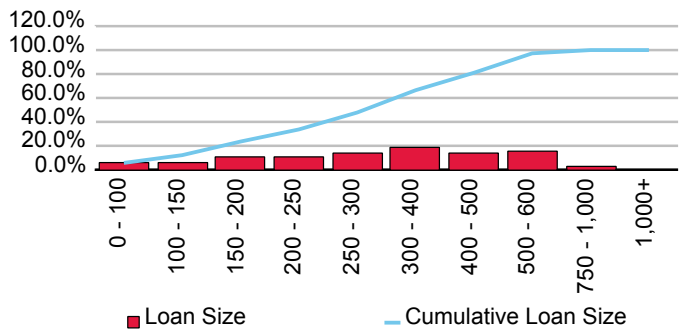

Cumulative Losses

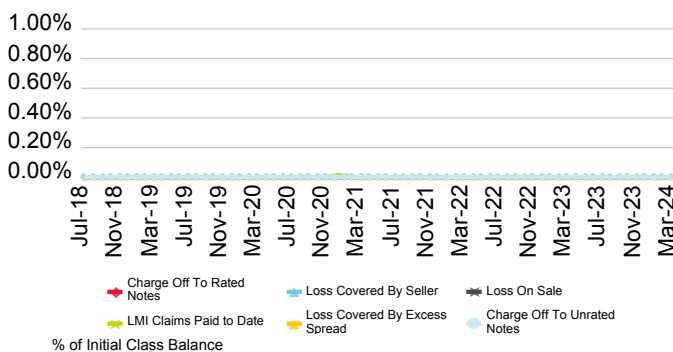

Current Geographic Distribution

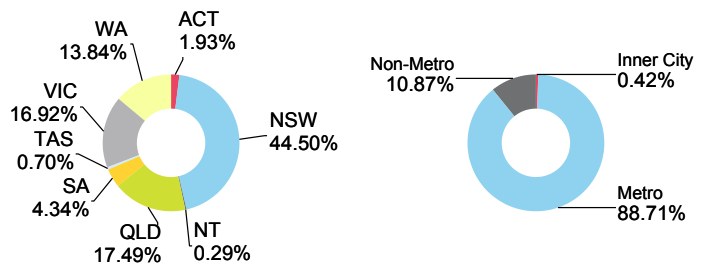

# Progress 2019-1 Trust

Originator	Servicer	Servicer Ranking	Outlook
AMP Bank Ltd.	AMP Bank Ltd.	Not Ranked	Not Applicable

Loan Pool Arrears Performance vs SPIN

Arrears Reported on a Scheduled Balance Basis

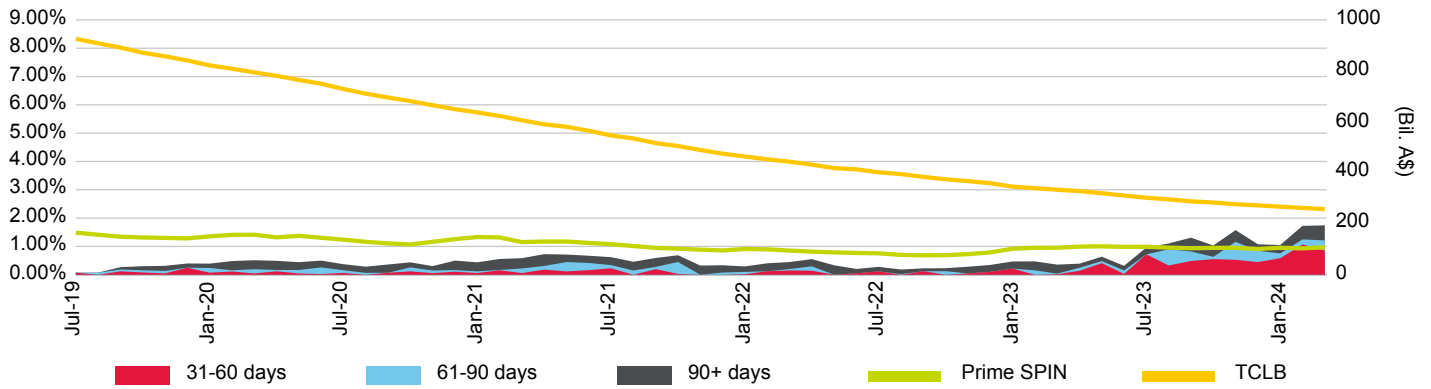

Loan Pool Repayment Trend and Outstanding Security Balance

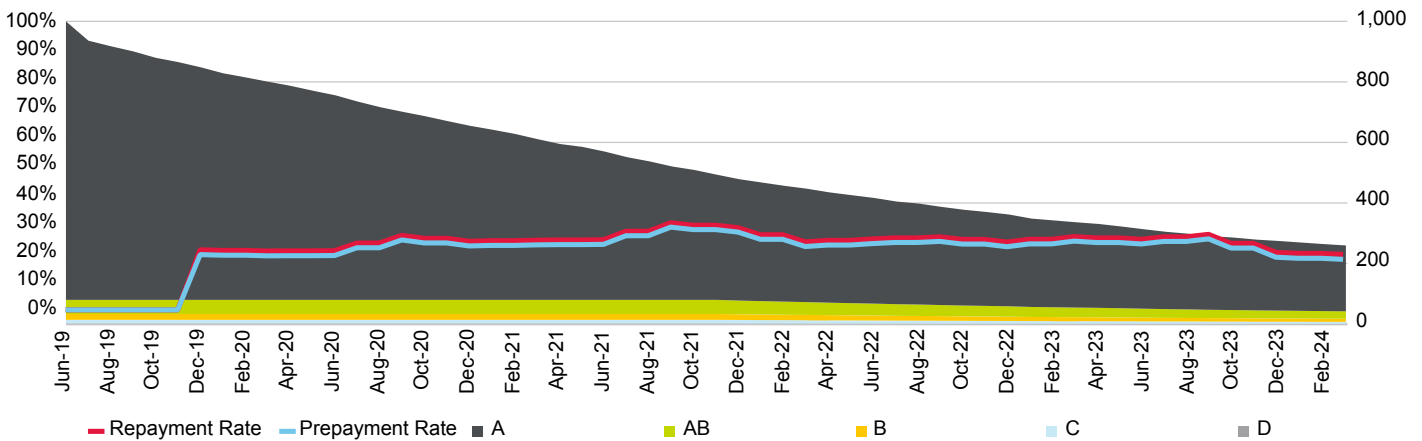

Current Loan To Value Ratio Distribution

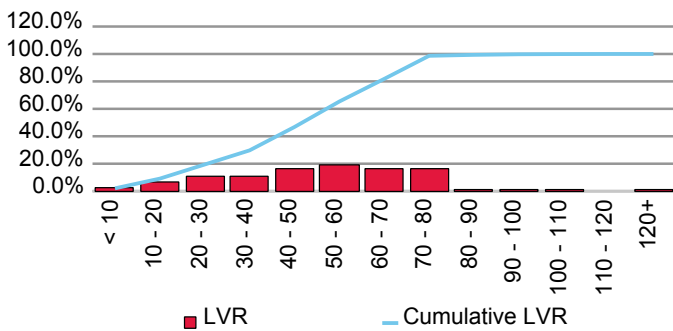

Current Loan Size Distribution (A\$,000)

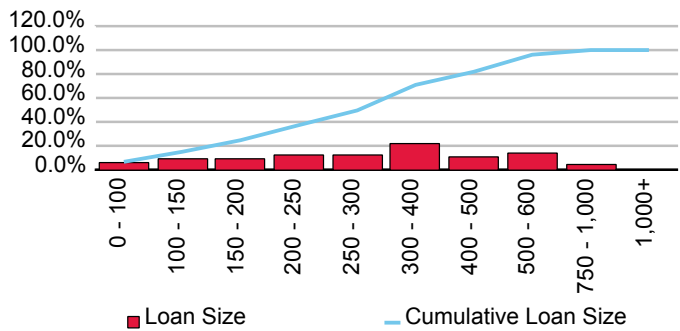

Cumulative Losses

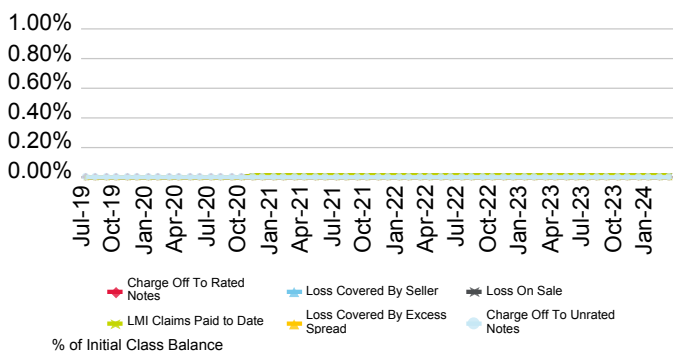

Current Geographic Distribution

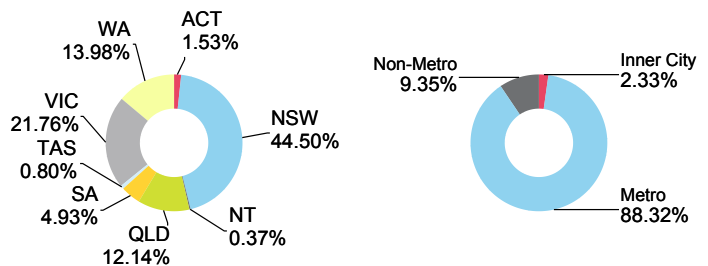

# Progress 2020-1 Trust

Originator	Servicer	Servicer Ranking	Outlook
AMP Bank Ltd.	AMP Bank Ltd.	Not Ranked	Not Applicable

Loan Pool Arrears Performance vs SPIN

Arrears Reported on a Scheduled Balance Basis

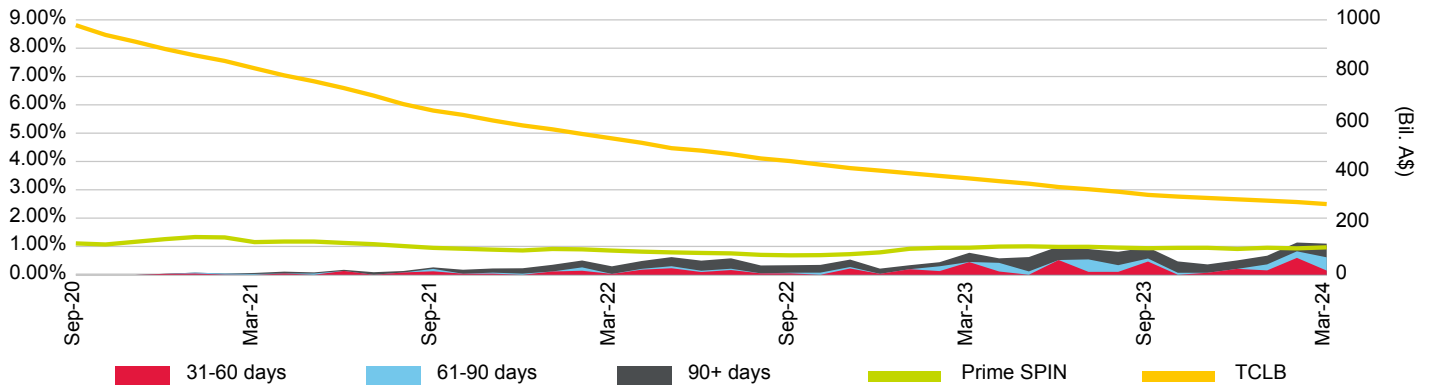

Loan Pool Repayment Trend and Outstanding Security Balance

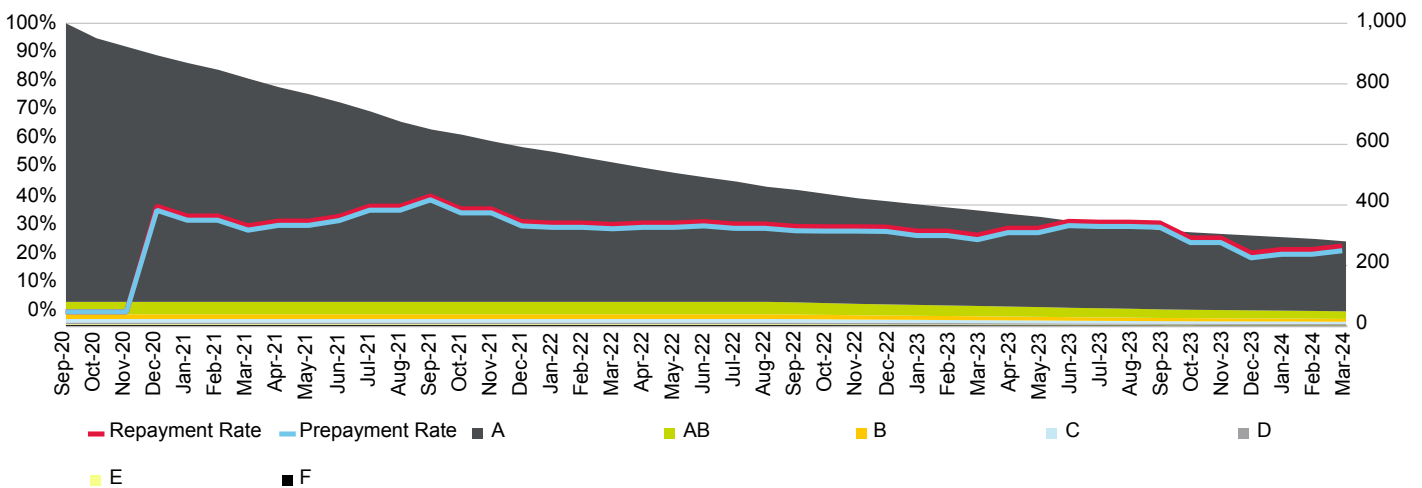

Current Loan To Value Ratio Distribution

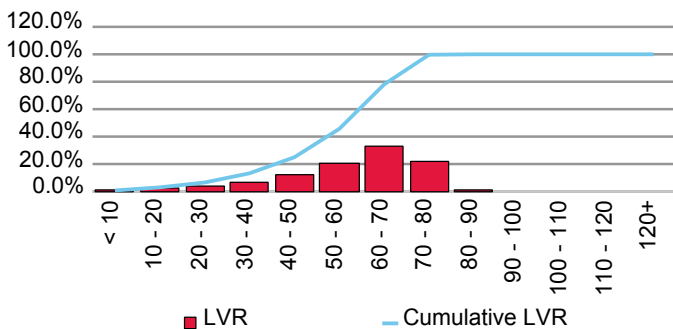

Current Loan Size Distribution (A\$,000)

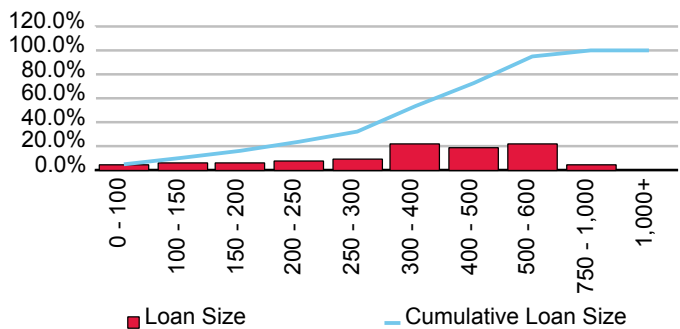

Cumulative Losses

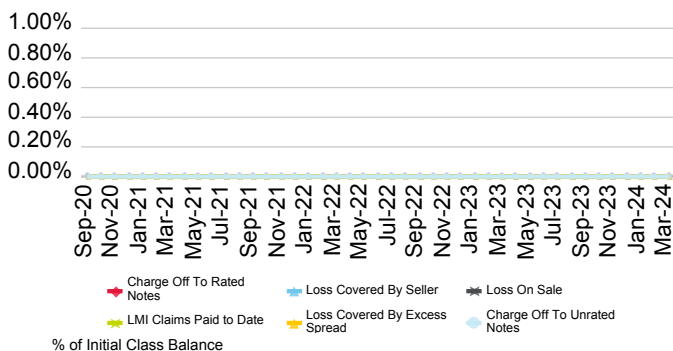

Current Geographic Distribution

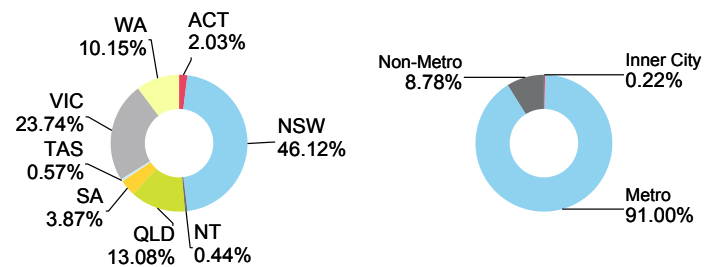

# Progress 2021-1 Trust

Originator	Servicer	Servicer Ranking	Outlook
AMP Bank Ltd.	AMP Bank Ltd.	Not Rated	Not Applicable

Loan Pool Arrears Performance vs SPIN

Arrears Reported on a Scheduled Balance Basis

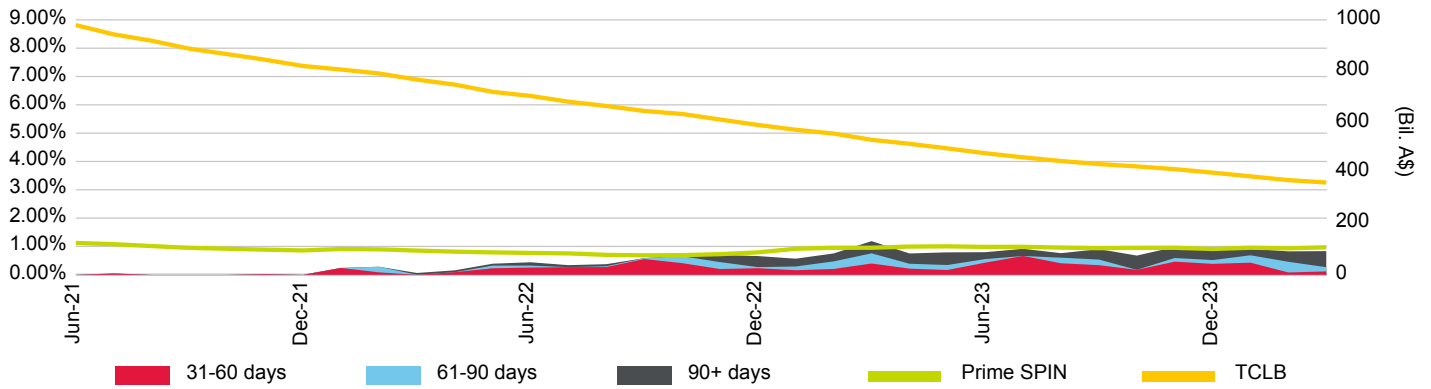

Loan Pool Repayment Trend and Outstanding Security Balance

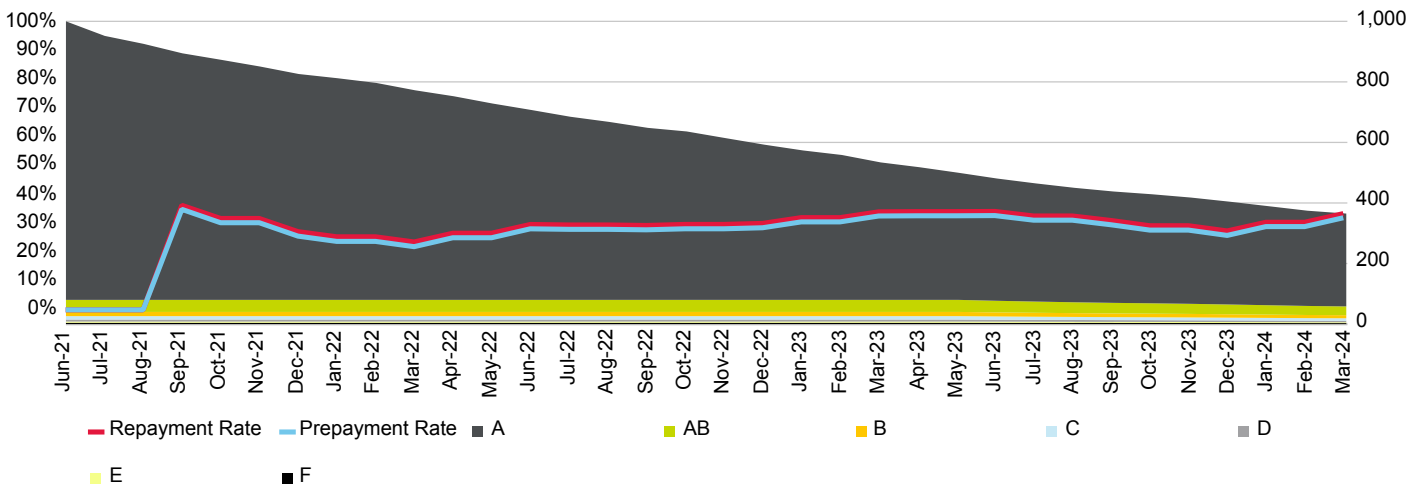

Current Loan To Value Ratio Distribution

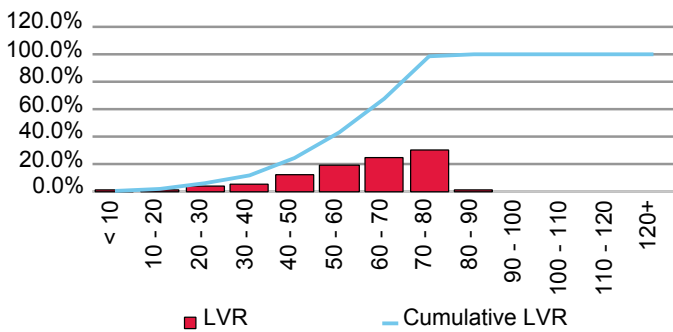

Current Loan Size Distribution (A\$,000)

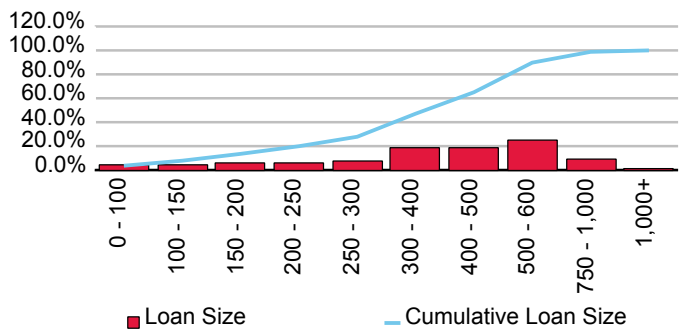

Cumulative Losses

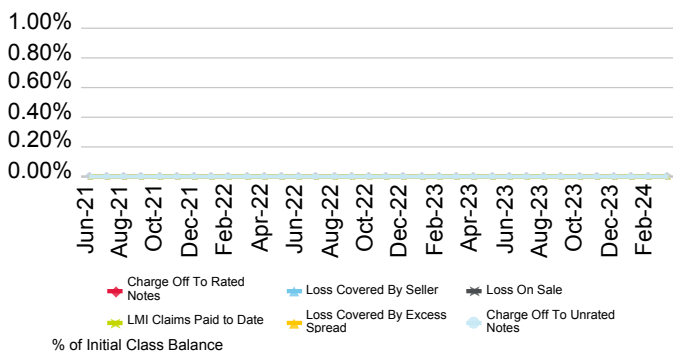

Current Geographic Distribution

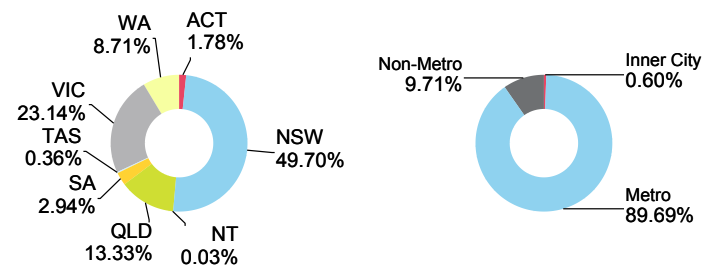



# Progress 2022-1 Trust

Originator	Servicer	Servicer Ranking	Outlook
AMP Bank Ltd.	AMP Bank Ltd.	Not Rated	Not Applicable

Loan Pool Arrears Performance vs SPIN

Arrears Reported on a Scheduled Balance Basis

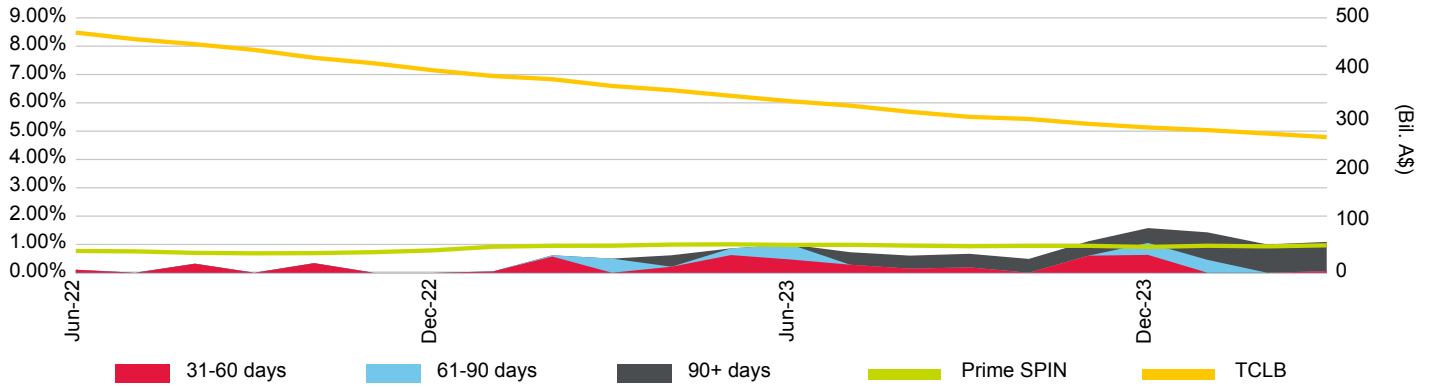

Loan Pool Repayment Trend and Outstanding Security Balance

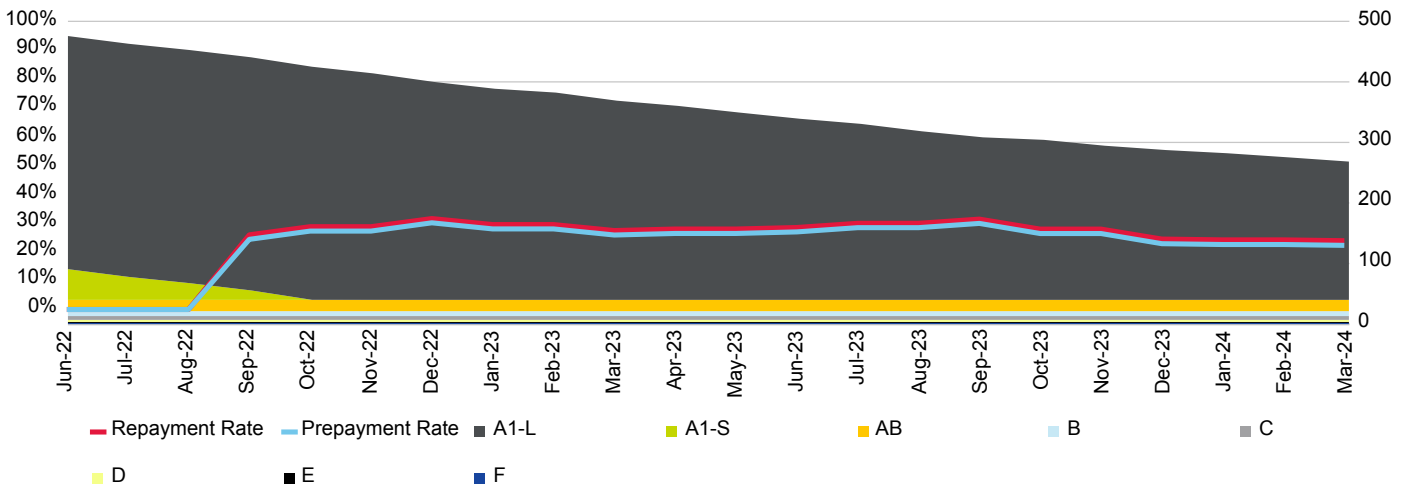

Current Loan To Value Ratio Distribution

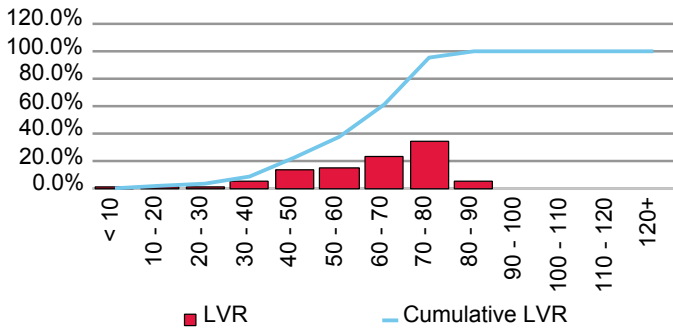

Current Loan Size Distribution (A\$,000)

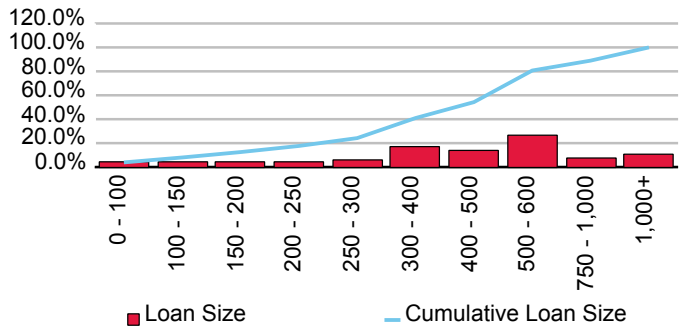

Cumulative Losses

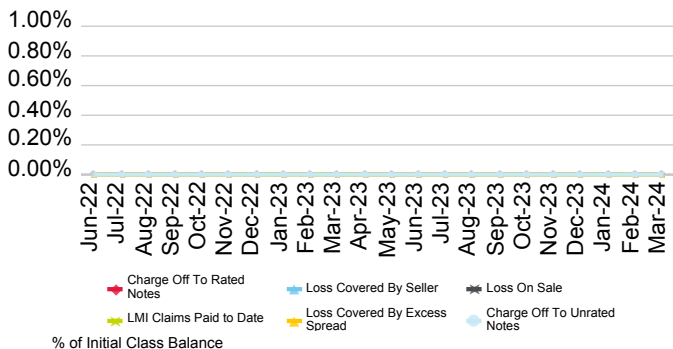

Current Geographic Distribution

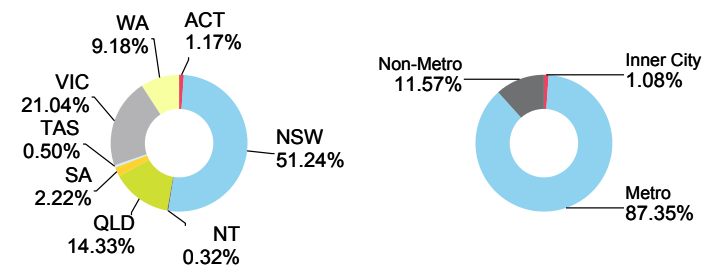

# Progress 2022-2 Trust

Originator	Servicer	Servicer Ranking	Outlook
AMP Bank Ltd.	AMP Bank Ltd.	Not Rated	Not Applicable

Loan Pool Arrears Performance vs SPIN

Arrears Reported on a Scheduled Balance Basis

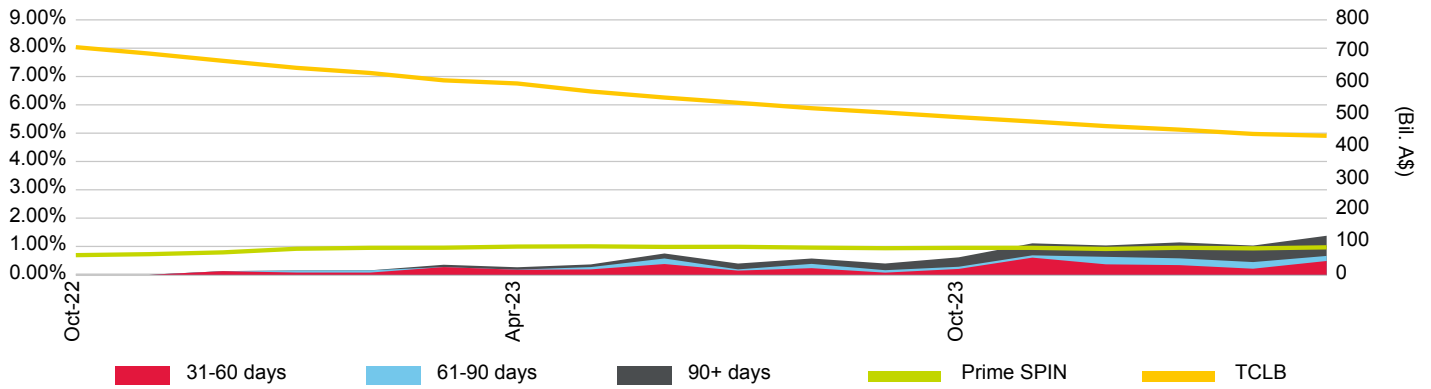

Loan Pool Repayment Trend and Outstanding Security Balance

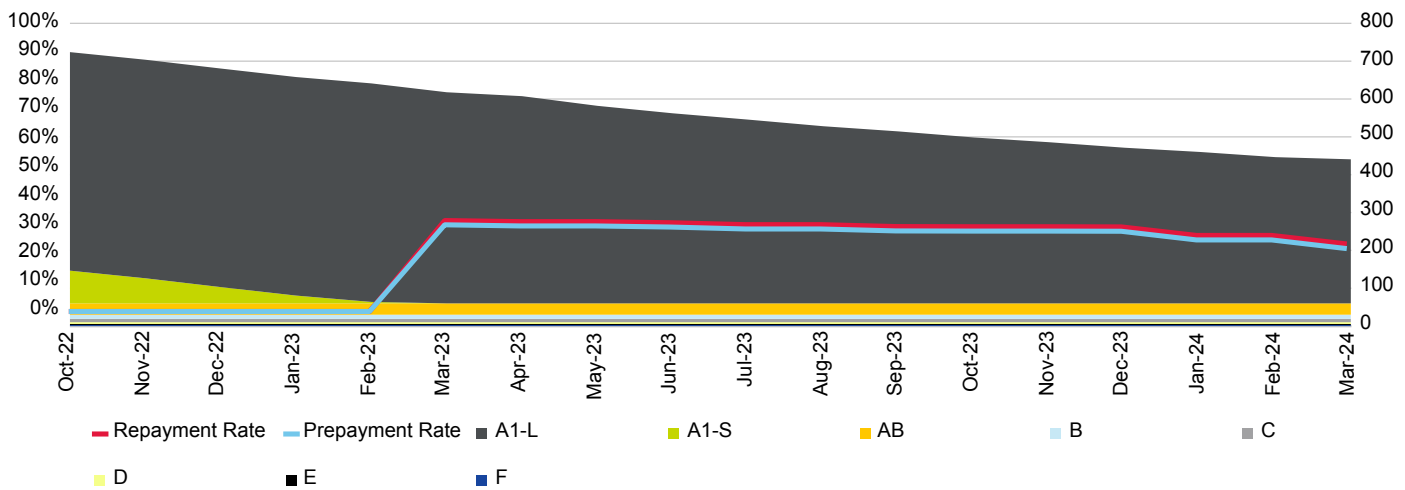

Current Loan To Value Ratio Distribution

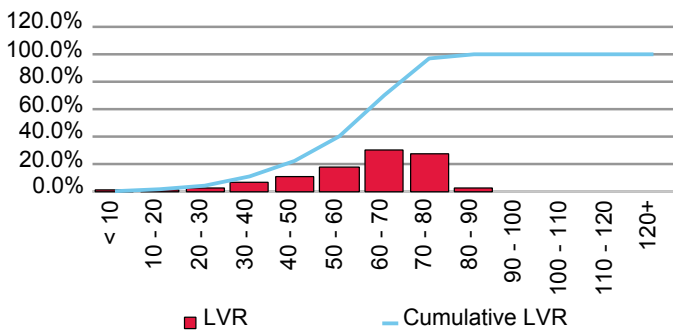

Current Loan Size Distribution (A\$,000)

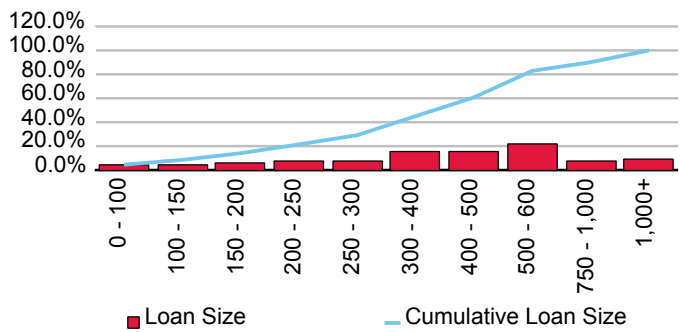

Cumulative Losses

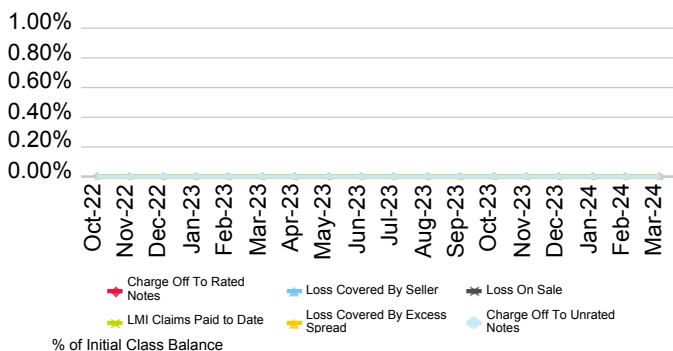

Current Geographic Distribution

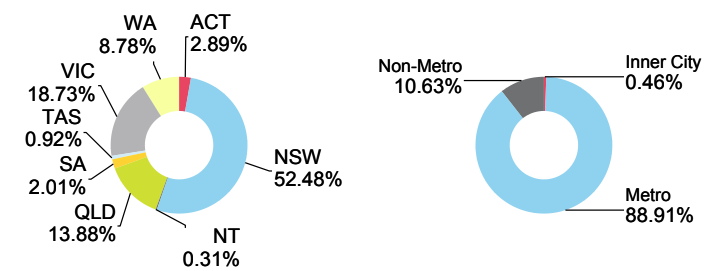

# Progress 2023-1 Trust

Originator	Servicer	Servicer Ranking	Outlook
AMP Bank Ltd.	AMP Bank Ltd.	Not Ranked	Not Applicable

Loan Pool Arrears Performance vs SPIN

Arrears Reported on a Scheduled Balance Basis

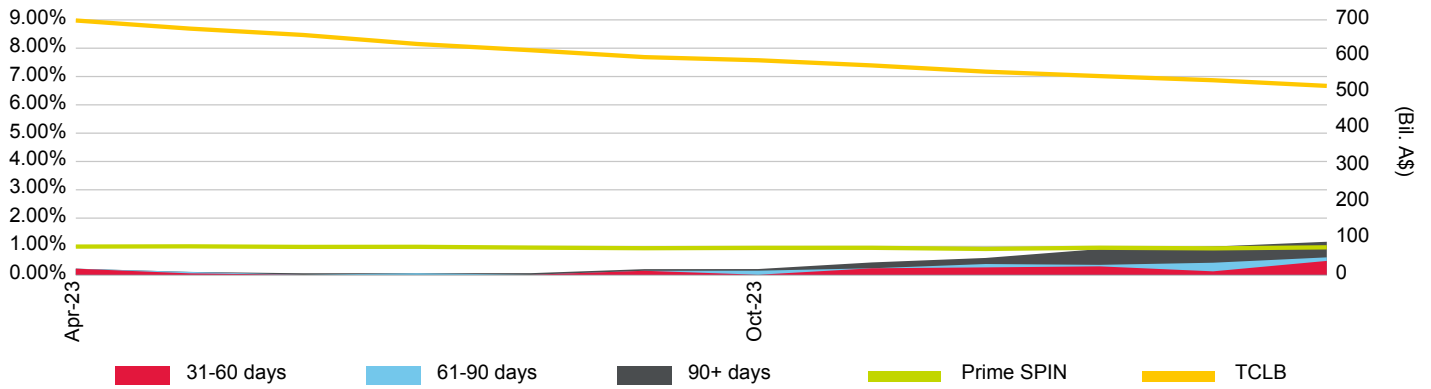

Loan Pool Repayment Trend and Outstanding Security Balance

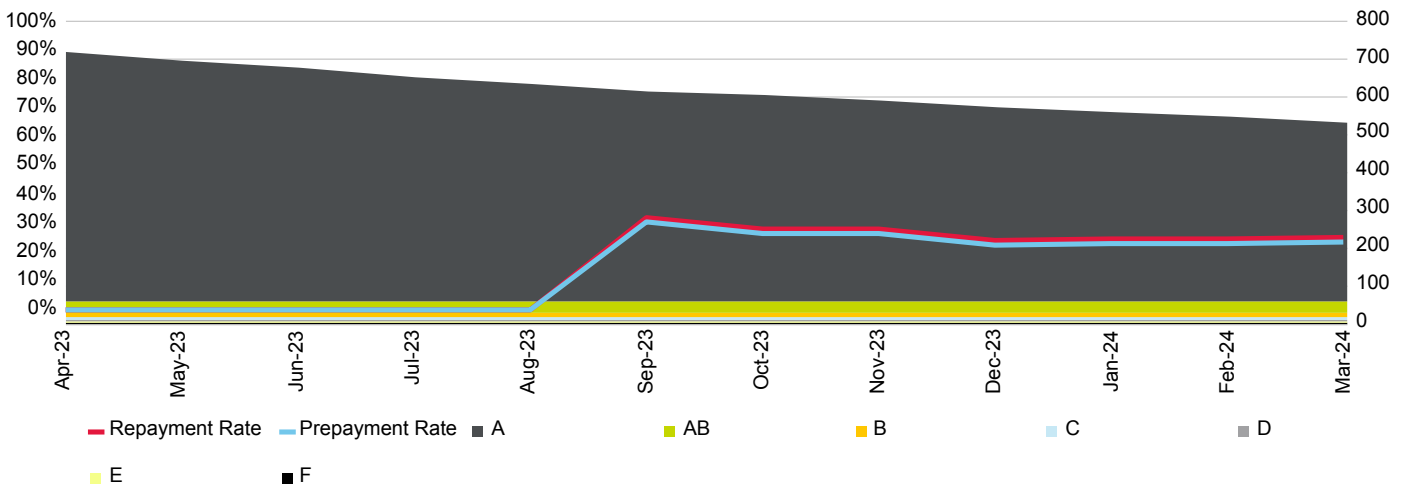

Current Loan To Value Ratio Distribution

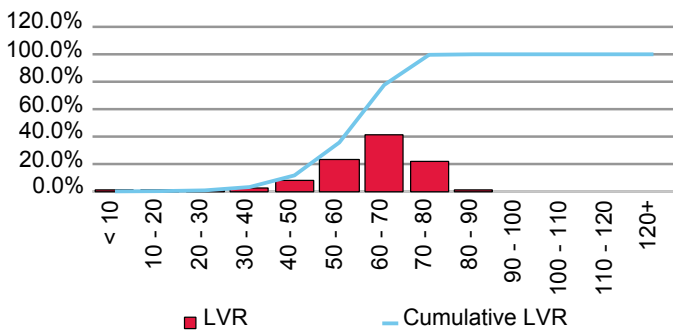

Current Loan Size Distribution (A\$,000)

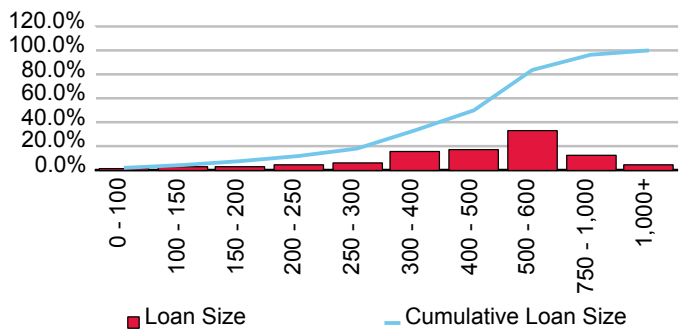

Cumulative Losses

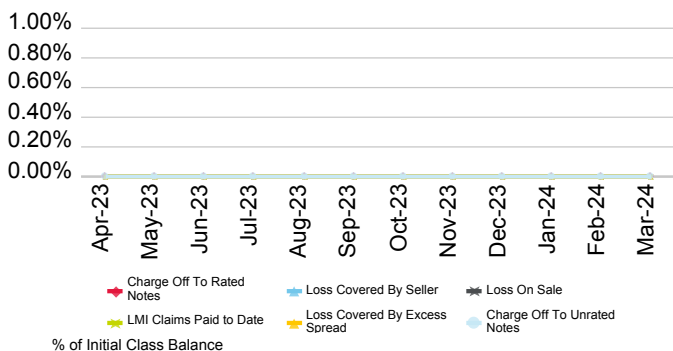

Current Geographic Distribution

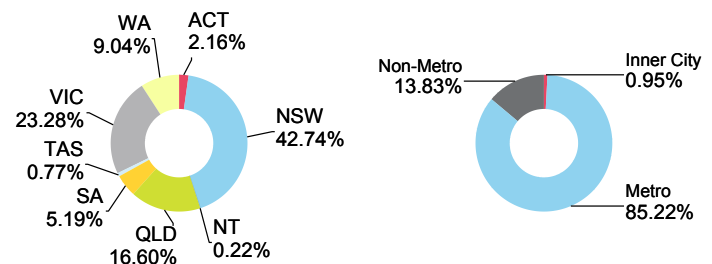

# Progress 2023-2 Trust

Originator	Servicer	Servicer Ranking	Outlook
AMP Bank Ltd.	AMP Bank Ltd.	Not Ranked	Not Applicable

Loan Pool Arrears Performance vs SPIN

Arrears Reported on a Scheduled Balance Basis

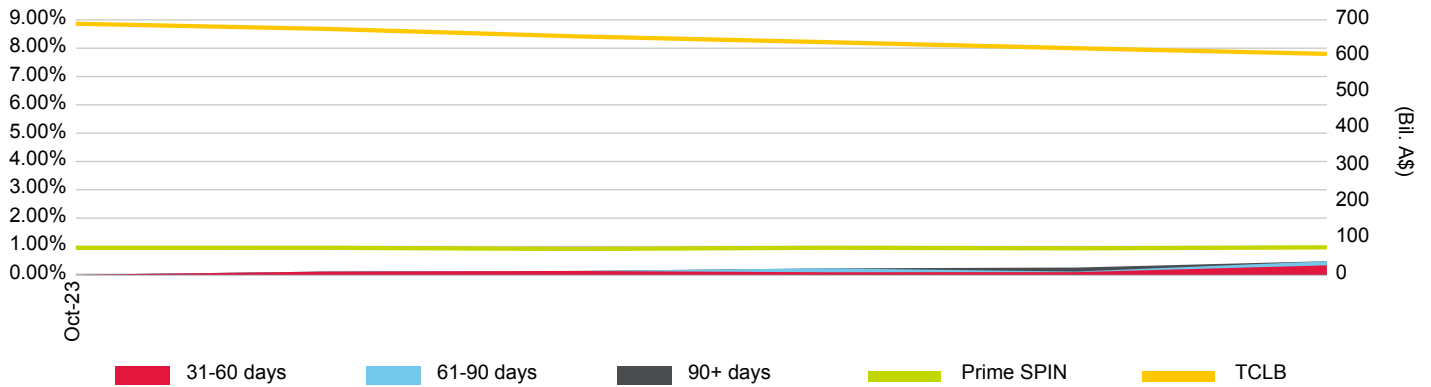

Loan Pool Repayment Trend and Outstanding Security Balance

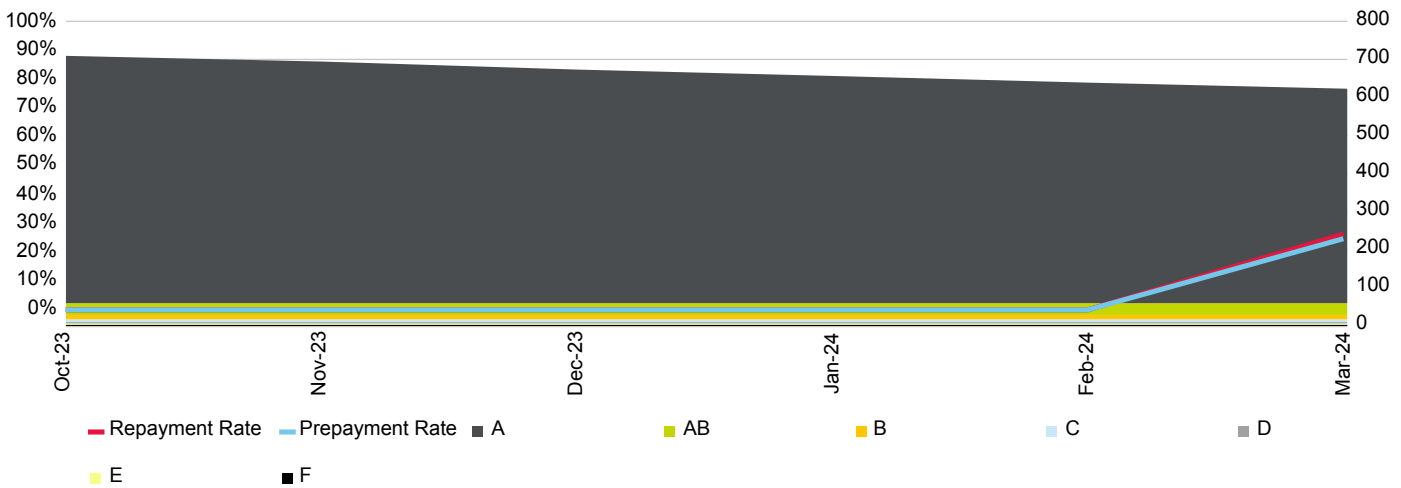

Current Loan To Value Ratio Distribution

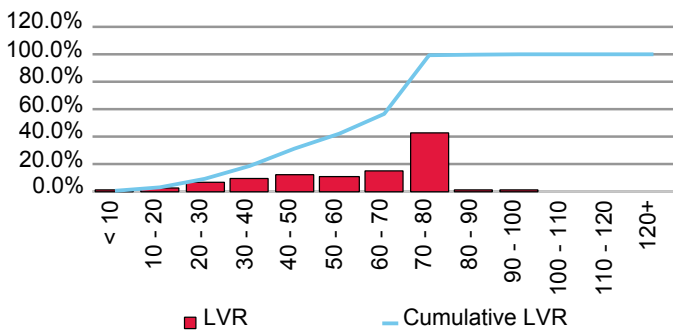

Current Loan Size Distribution (A\$,000)

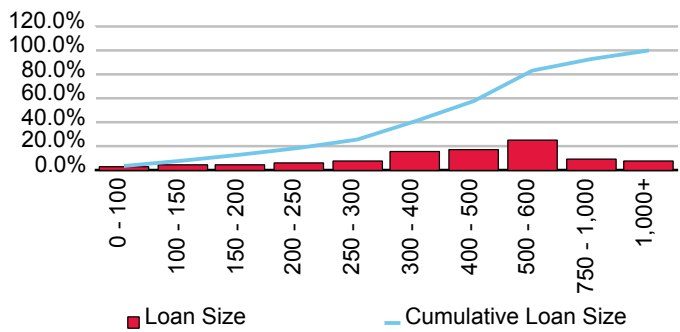

Cumulative Losses

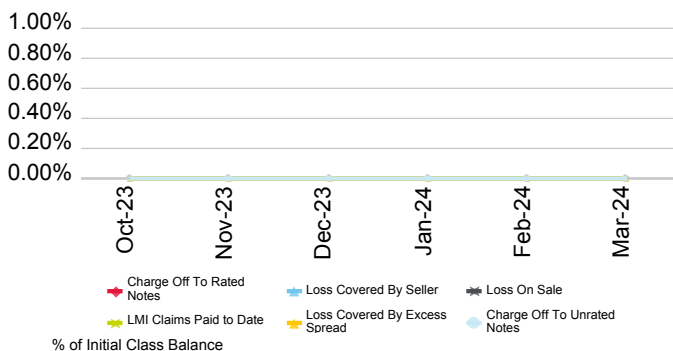

Current Geographic Distribution

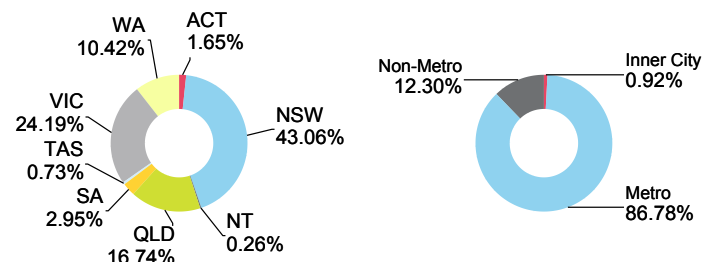

# Arab Bank Australia Ltd.

First Issue Released	Total # Domestic Issues	Total # Cross Border Issues	# Outstanding	Value Outstanding
15-Oct-14	1	0	1	Mil. A\$ 123.40

Loan Pool Arrears Performance vs Prime SPIN

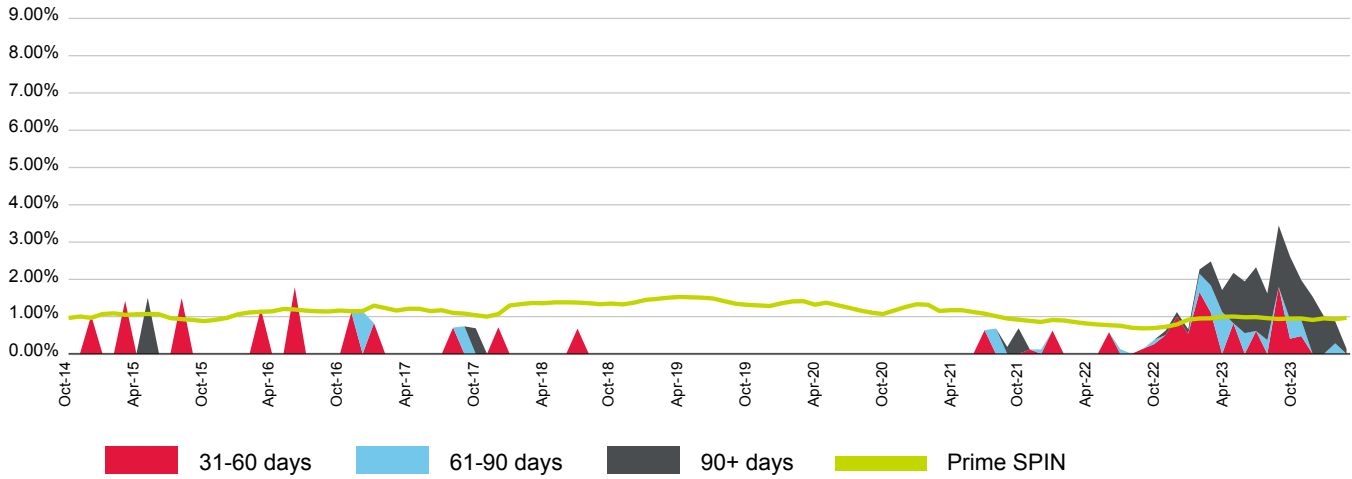

(%)	Apr-23	May-23	Jun-23	Jul-23	Aug-23	Sep-23	Oct-23	Nov-23	Dec-23	Jan-24	Feb-24	Mar-24
<b>31-60 days</b>	0.00	0.82	0.00	0.61	0.00	1.80	0.41	0.48	0.00	0.00	0.00	0.00
<b>61-90 days</b>	1.13	0.00	0.56	0.00	0.37	0.00	0.51	0.43	0.00	0.00	0.28	0.00
<b>90+ days</b>	0.59	1.35	1.39	1.71	1.25	1.65	1.69	1.07	1.54	1.01	0.59	0.14
<b>Total</b>	1.71	2.17	1.95	2.32	1.62	3.45	2.61	1.98	1.54	1.01	0.87	0.14
<b>Prime SPIN</b>	0.99	1.00	0.98	0.99	0.96	0.94	0.95	0.95	0.91	0.95	0.93	0.97

Prepayment & Repayment Rates vs Prime SPPI

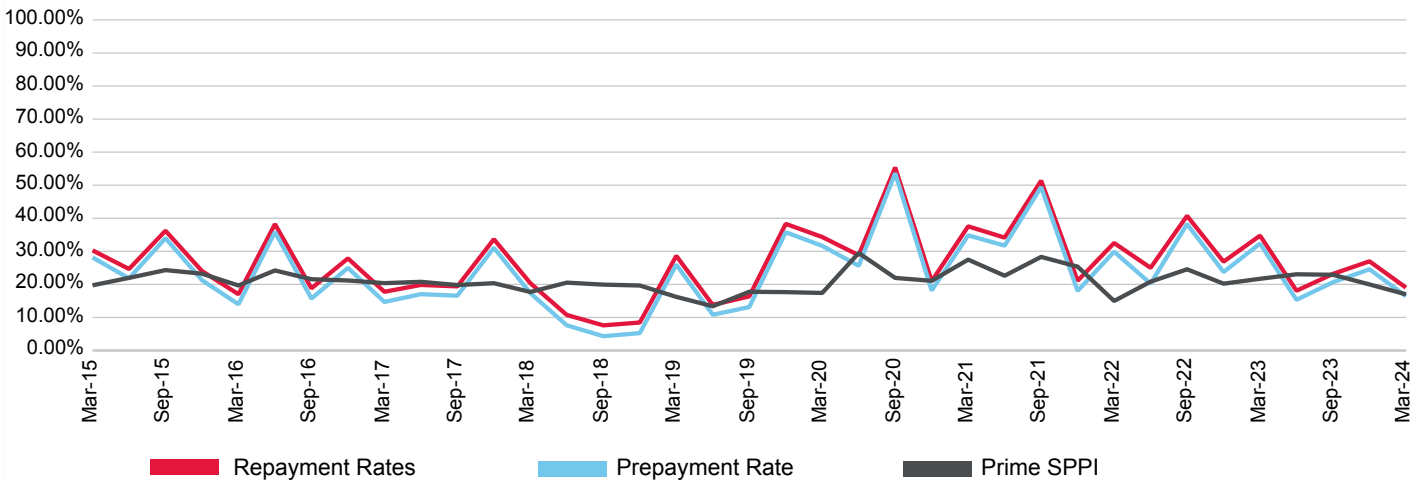

(%)	Jun-21	Sep-21	Dec-21	Mar-22	Jun-22	Sep-22	Dec-22	Mar-23	Jun-23	Sep-23	Dec-23	Mar-24
<b>Prepayment</b>	31.72	49.44	18.02	29.87	20.24	38.25	23.75	32.33	15.32	20.65	24.56	16.43
<b>Repayment</b>	34.15	51.36	21.09	32.52	25.01	40.72	26.87	34.74	18.09	23.18	26.98	19.02
<b>Prime SPPI</b>	22.62	28.31	25.37	14.98	20.81	24.57	20.22	21.69	23.06	22.90	19.99	16.99

# Petra Trust - Series 2013-1R

Originator	Servicer	Servicer Ranking	Outlook
Arab Bank Australia Ltd.	Arab Bank Australia Ltd.	Not Ranked	Not Applicable

Loan Pool Arrears Performance vs SPIN

Arrears Reported on a Scheduled Balance Basis

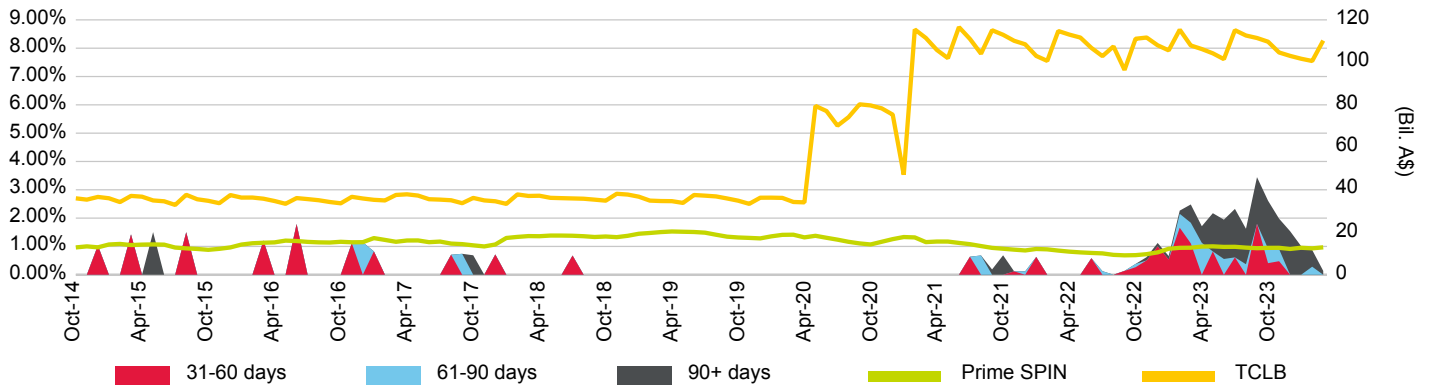

Loan Pool Repayment Trend and Outstanding Security Balance

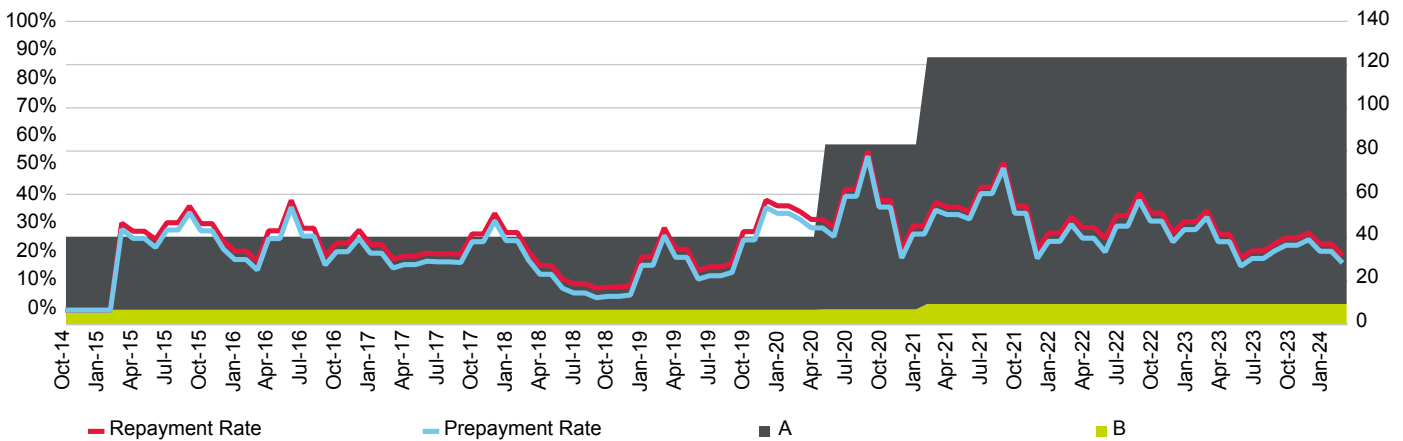

Current Loan To Value Ratio Distribution

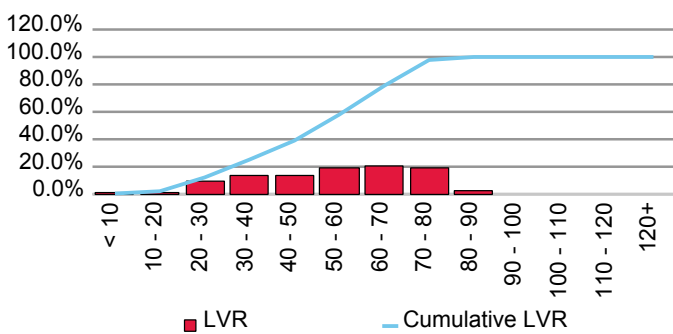

Current Loan Size Distribution (A\$,000)

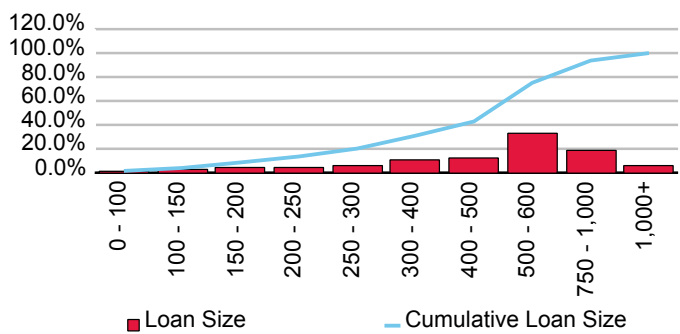

Cumulative Losses

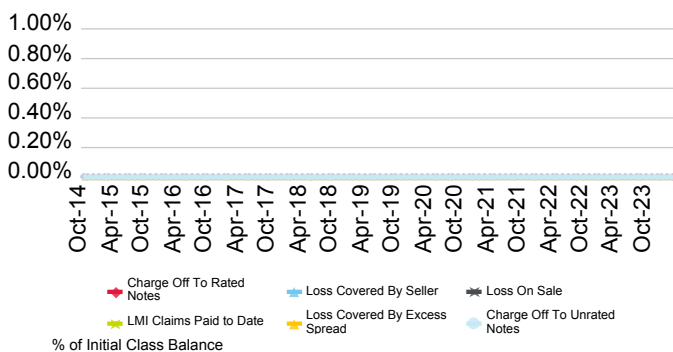

Current Geographic Distribution

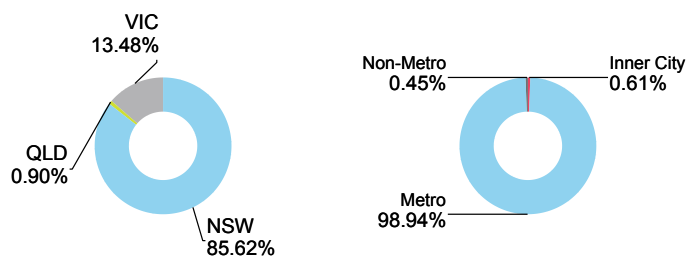

# Athena Mortgage Pty Limited

First Issue Released	Total # Domestic Issues	Total # Cross Border Issues	# Outstanding	Value Outstanding
28-Sep-22	0	1	1	Mil. A\$ 179.44

Loan Pool Arrears Performance vs Prime SPIN

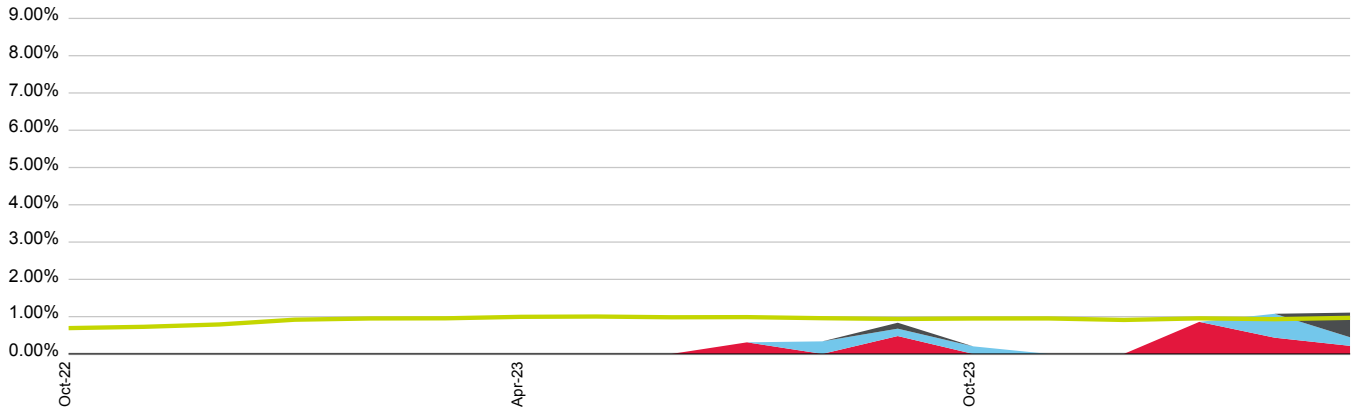

■ 31-60 days   
 ■ 61-90 days   
 ■ 90+ days   
 ■ Prime SPIN

(%)	Apr-23	May-23	Jun-23	Jul-23	Aug-23	Sep-23	Oct-23	Nov-23	Dec-23	Jan-24	Feb-24	Mar-24
<b>31-60 days</b>	0.00	0.00	0.00	0.31	0.00	0.48	0.00	0.00	0.00	0.86	0.43	0.22
<b>61-90 days</b>	0.00	0.00	0.00	0.00	0.34	0.20	0.20	0.00	0.00	0.00	0.64	0.23
<b>90+ days</b>	0.00	0.00	0.00	0.00	0.00	0.16	0.00	0.00	0.00	0.00	0.00	0.66
<b>Total</b>	0.00	0.00	0.00	0.31	0.34	0.84	0.20	0.00	0.00	0.86	1.08	1.11
<b>Prime SPIN</b>	0.99	1.00	0.98	0.99	0.96	0.94	0.95	0.95	0.91	0.95	0.93	0.97

Prepayment & Repayment Rates vs Prime SPPI

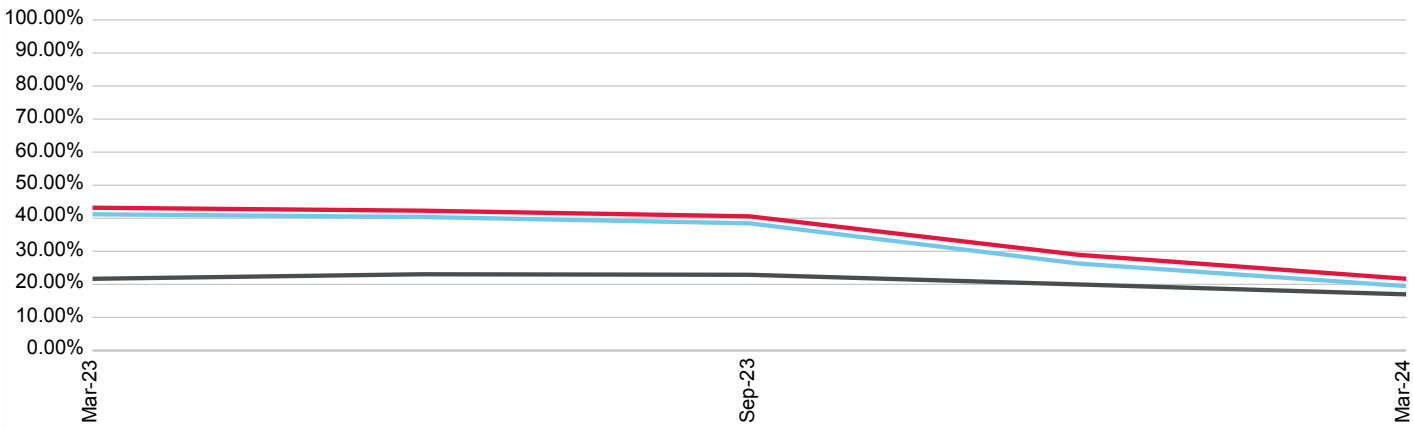

■ Repayment Rates   
 ■ Prepayment Rate   
 ■ Prime SPPI

(%)	Jun-21	Sep-21	Dec-21	Mar-22	Jun-22	Sep-22	Dec-22	Mar-23	Jun-23	Sep-23	Dec-23	Mar-24
<b>Prepayment</b>	0.00	0.00	0.00	0.00	0.00	0.00	0.00	41.21	40.39	38.47	26.33	19.48
<b>Repayment</b>	0.00	0.00	0.00	0.00	0.00	0.00	0.00	43.20	42.30	40.58	28.97	21.70
<b>Prime SPPI</b>	22.62	28.31	25.37	14.98	20.81	24.57	20.22	21.69	23.06	22.90	19.99	16.99

# Olympus 2022-1 Trust

Originator	Servicer	Servicer Ranking	Outlook
Athena Mortgage Pty Limited	Athena Mortgage Pty Limited	Not Ranked	Not Applicable

Loan Pool Arrears Performance vs SPIN

Arrears Reported on a Missed Payment Basis

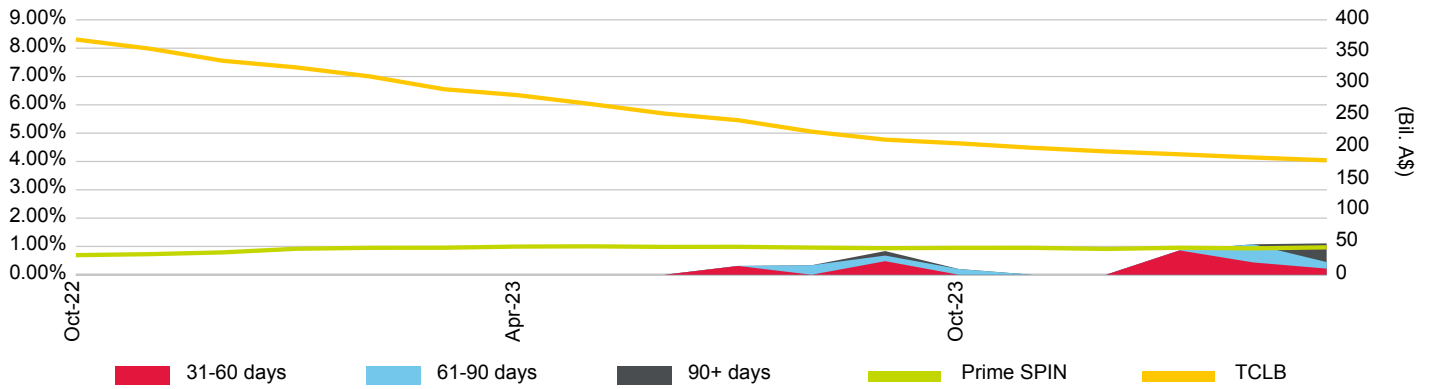

Loan Pool Repayment Trend and Outstanding Security Balance

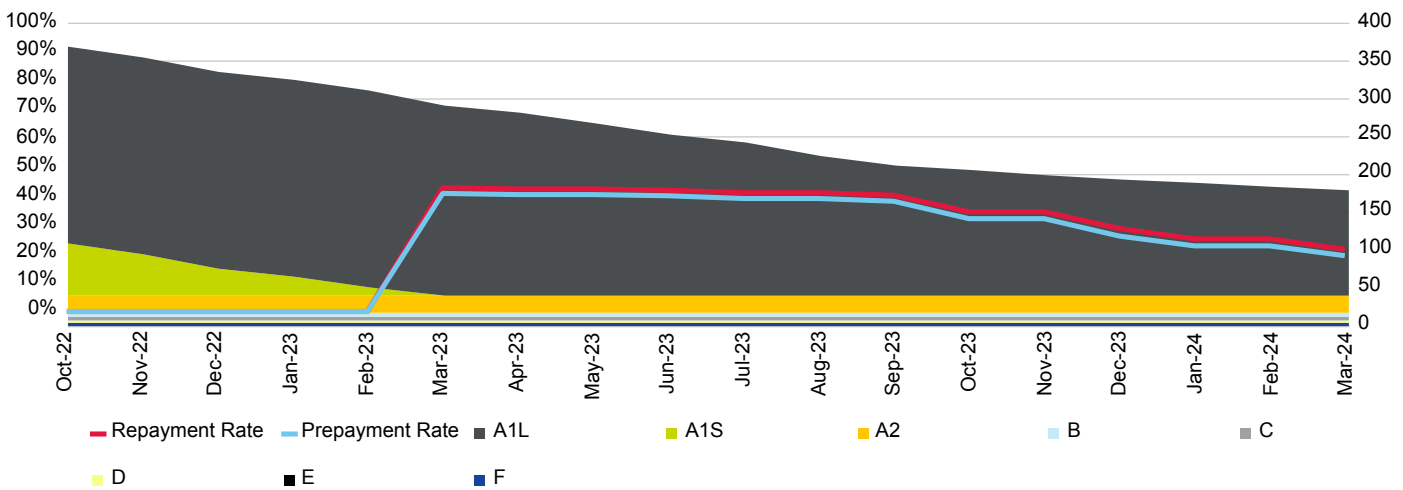

Current Loan To Value Ratio Distribution

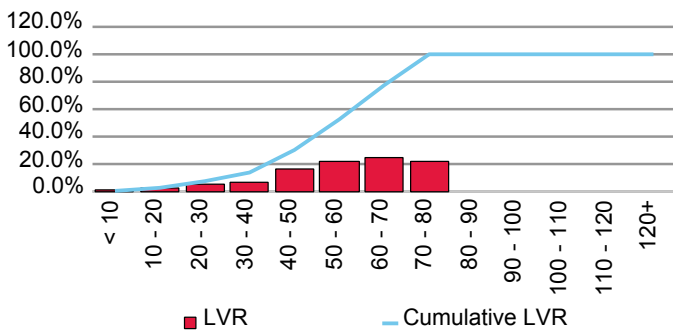

Current Loan Size Distribution (A\$,000)

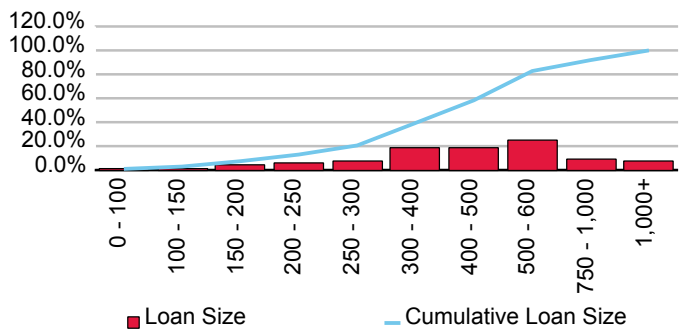

Cumulative Losses

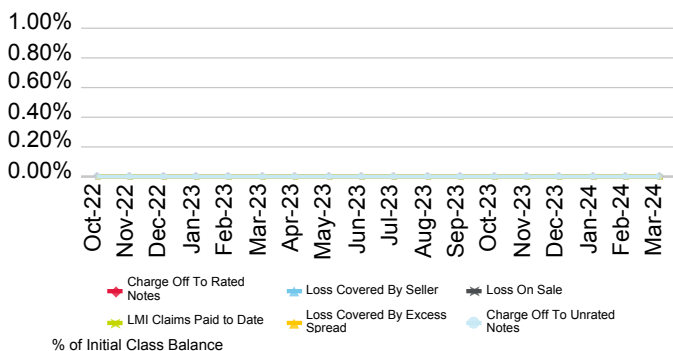

Current Geographic Distribution

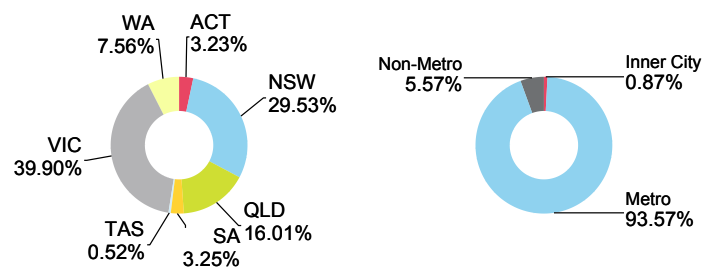



# Australian Unity Bank Ltd.

First Issue Released	Total # Domestic Issues	Total # Cross Border Issues	# Outstanding	Value Outstanding
21-May-21	1	0	1	Mil. A\$ 225.00

Loan Pool Arrears Performance vs Prime SPIN

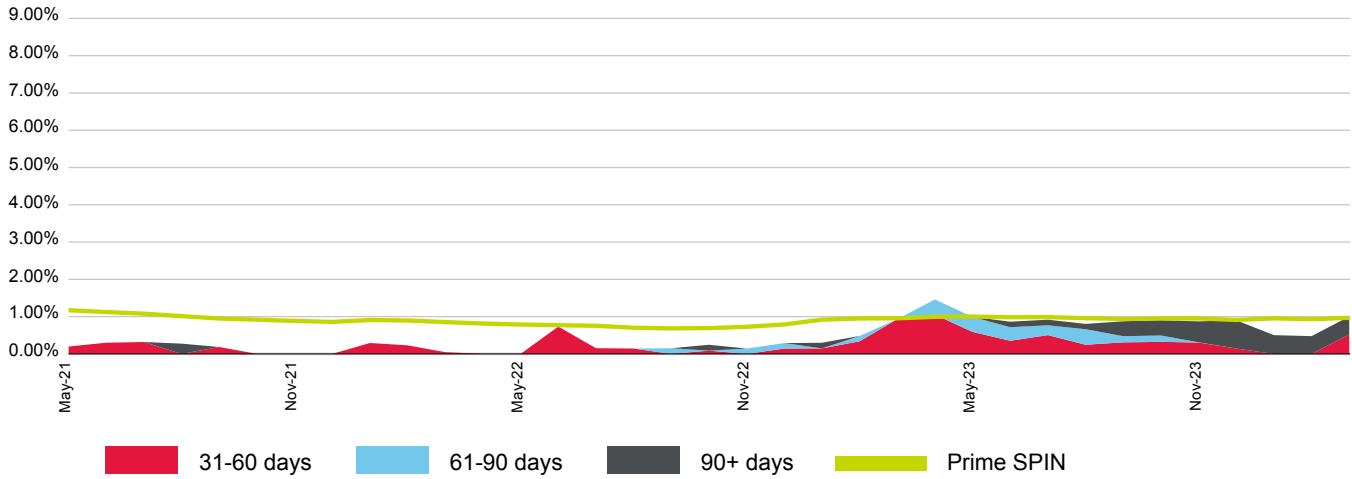

(%)	Apr-23	May-23	Jun-23	Jul-23	Aug-23	Sep-23	Oct-23	Nov-23	Dec-23	Jan-24	Feb-24	Mar-24
<b>31-60 days</b>	1.05	0.59	0.35	0.50	0.25	0.31	0.32	0.31	0.14	0.00	0.00	0.52
<b>61-90 days</b>	0.41	0.40	0.36	0.26	0.42	0.17	0.17	0.01	0.00	0.00	0.00	0.00
<b>90+ days</b>	0.00	0.00	0.15	0.15	0.14	0.40	0.41	0.56	0.76	0.50	0.48	0.48
<b>Total</b>	1.46	0.99	0.86	0.92	0.81	0.88	0.90	0.87	0.90	0.50	0.48	1.01
<b>Prime SPIN</b>	0.99	1.00	0.98	0.99	0.96	0.94	0.95	0.95	0.91	0.95	0.93	0.97

Prepayment & Repayment Rates vs Prime SPPI

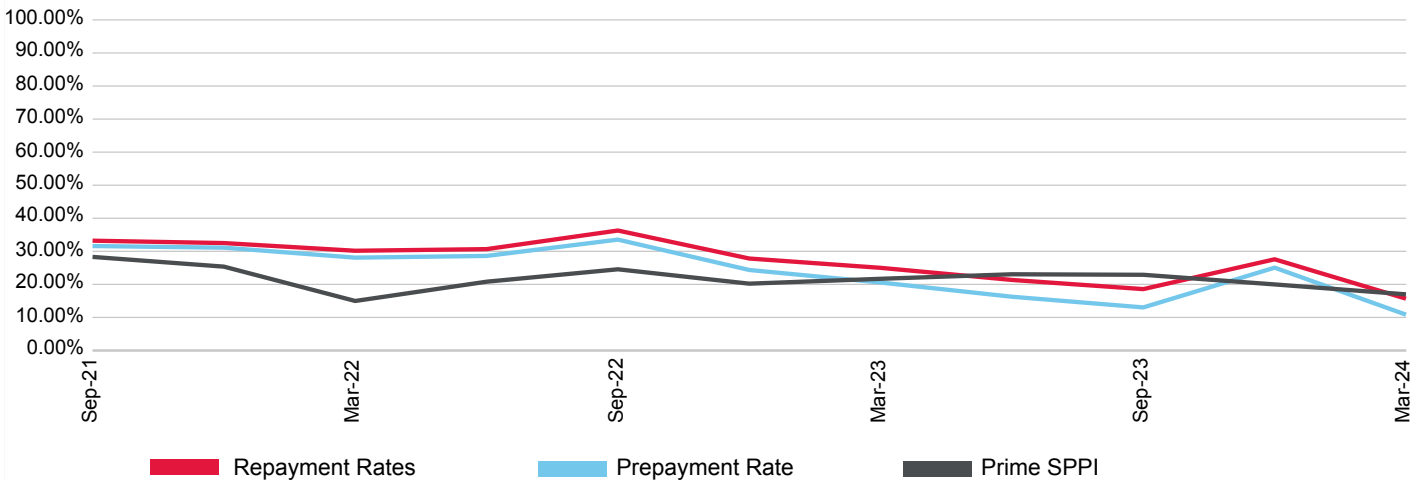

(%)	Jun-21	Sep-21	Dec-21	Mar-22	Jun-22	Sep-22	Dec-22	Mar-23	Jun-23	Sep-23	Dec-23	Mar-24
<b>Prepayment</b>	0.00	31.60	31.11	28.09	28.60	33.54	24.36	20.56	16.26	13.03	25.06	10.84
<b>Repayment</b>	0.00	33.21	32.50	30.18	30.66	36.29	27.82	25.01	21.34	18.57	27.59	15.68
<b>Prime SPPI</b>	22.62	28.31	25.37	14.98	20.81	24.57	20.22	21.69	23.06	22.90	19.99	16.99

# Kookaburra Securitisation Trust 2021-1R

Originator	Servicer	Servicer Ranking	Outlook
Australian Unity Bank Ltd.	Australian Unity Bank Ltd.	Not Ranked	Not Applicable

Loan Pool Arrears Performance vs SPIN

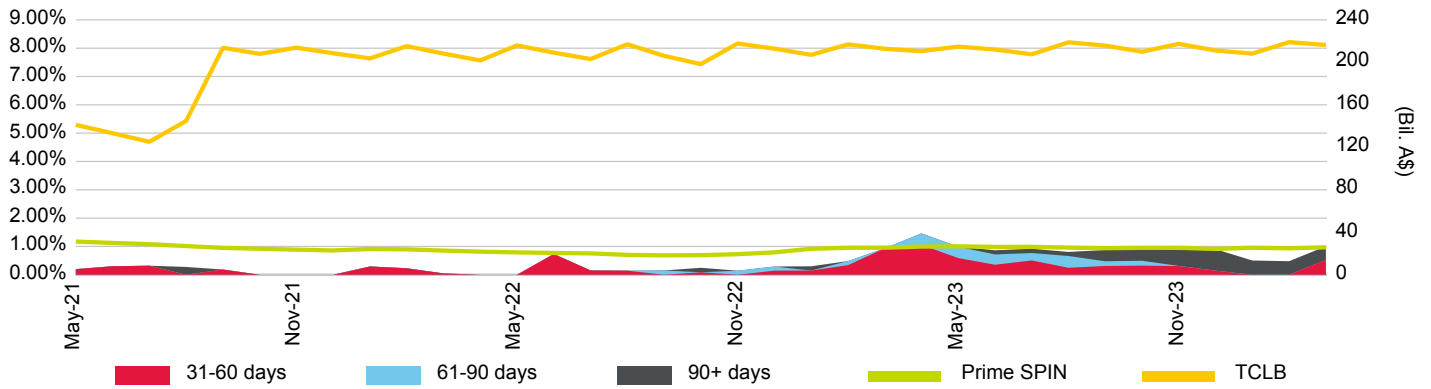

Loan Pool Repayment Trend and Outstanding Security Balance

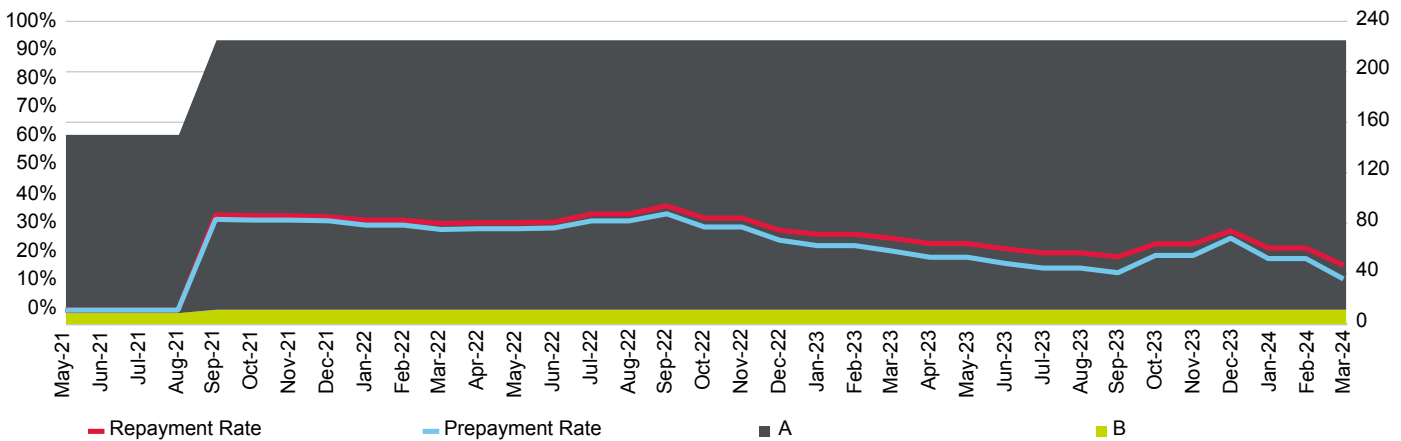

Current Loan To Value Ratio Distribution

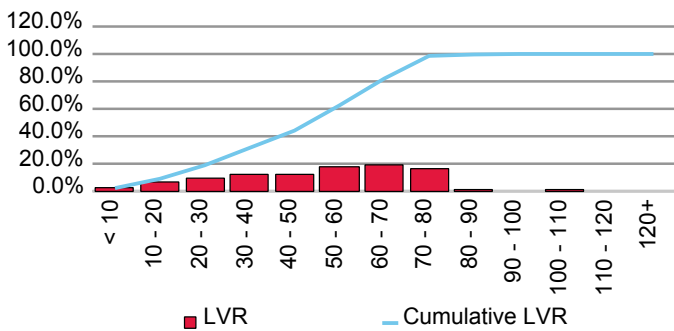

Current Loan Size Distribution (A\$,000)

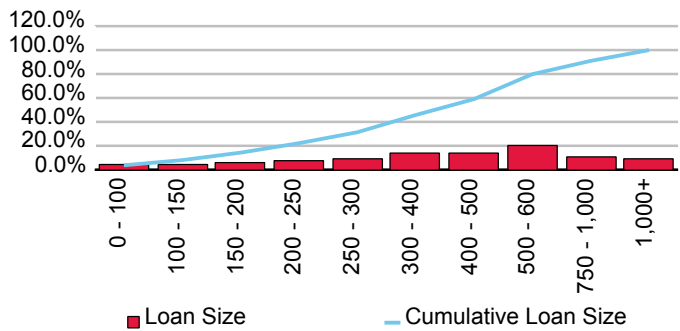

Cumulative Losses

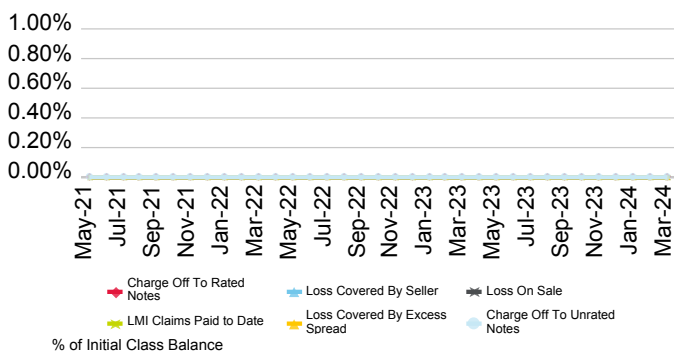

Current Geographic Distribution

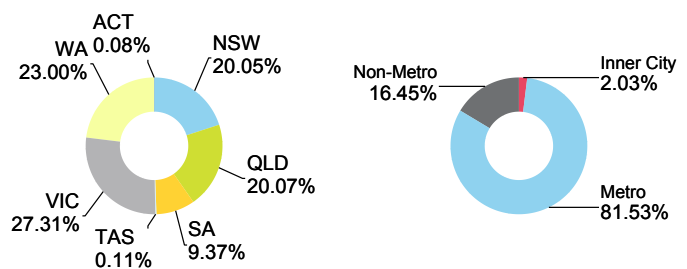

# Auswide Bank Ltd.

First Issue Released	Total # Domestic Issues	Total # Cross Border Issues	# Outstanding	Value Outstanding
30-Jun-97	14	0	3	Mil. A\$ 1,047.29

Loan Pool Arrears Performance vs Prime SPIN

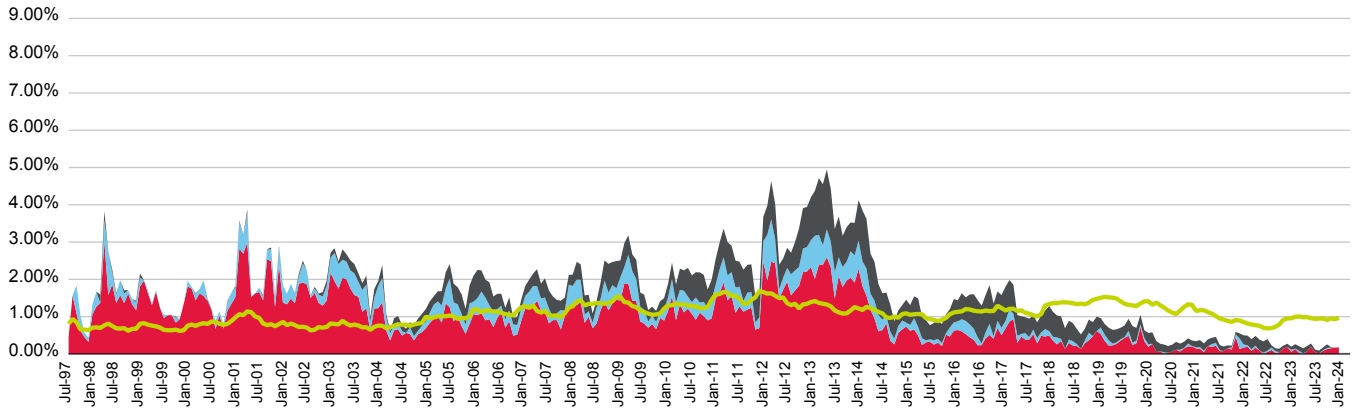

■ 31-60 days   
 ■ 61-90 days   
 ■ 90+ days   
 ■ Prime SPIN

(%)	Apr-23	May-23	Jun-23	Jul-23	Aug-23	Sep-23	Oct-23	Nov-23	Dec-23	Jan-24	Feb-24	Mar-24
<b>31-60 days</b>	0.13	0.03	0.00	0.07	0.19	0.04	0.02	0.08	0.13	0.15	0.16	0.18
<b>61-90 days</b>	0.01	0.06	0.02	0.00	0.00	0.00	0.00	0.02	0.03	0.02	0.02	0.00
<b>90+ days</b>	0.12	0.13	0.14	0.14	0.09	0.07	0.07	0.08	0.09	0.01	0.00	0.00
<b>Total</b>	0.26	0.21	0.15	0.21	0.28	0.11	0.09	0.17	0.25	0.18	0.18	0.18
<b>Prime SPIN</b>	0.99	1.00	0.98	0.99	0.96	0.94	0.95	0.95	0.91	0.95	0.93	0.97

Prepayment & Repayment Rates vs Prime SPPI

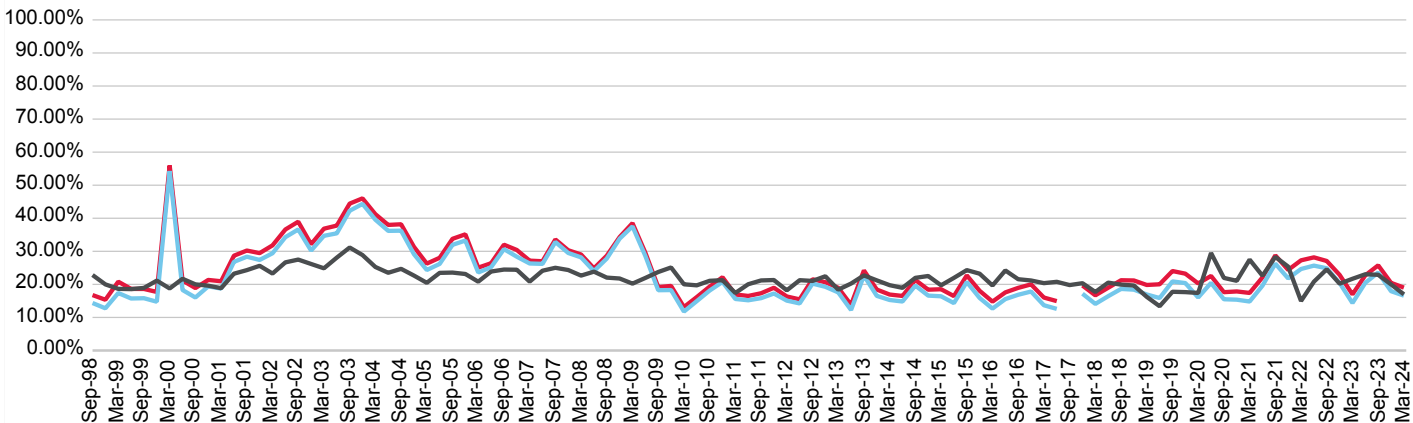

■ Repayment Rates   
 ■ Prepayment Rate   
 ■ Prime SPPI

(%)	Jun-21	Sep-21	Dec-21	Mar-22	Jun-22	Sep-22	Dec-22	Mar-23	Jun-23	Sep-23	Dec-23	Mar-24
<b>Prepayment</b>	19.60	26.27	21.80	24.66	25.68	24.87	20.42	14.36	20.47	23.59	17.95	16.59
<b>Repayment</b>	22.12	28.77	24.38	27.28	28.17	27.08	22.88	16.98	22.75	25.76	20.46	19.02
<b>Prime SPPI</b>	22.62	28.31	25.37	14.98	20.81	24.57	20.22	21.69	23.06	22.90	19.99	16.99

# ABA Trust 2017-1

Originator	Servicer	Servicer Ranking	Outlook
Auswide Bank Ltd.	Auswide Bank Ltd.	Not Ranked	Not Applicable

Loan Pool Arrears Performance vs SPIN

Arrears Reported on a Scheduled Balance Basis

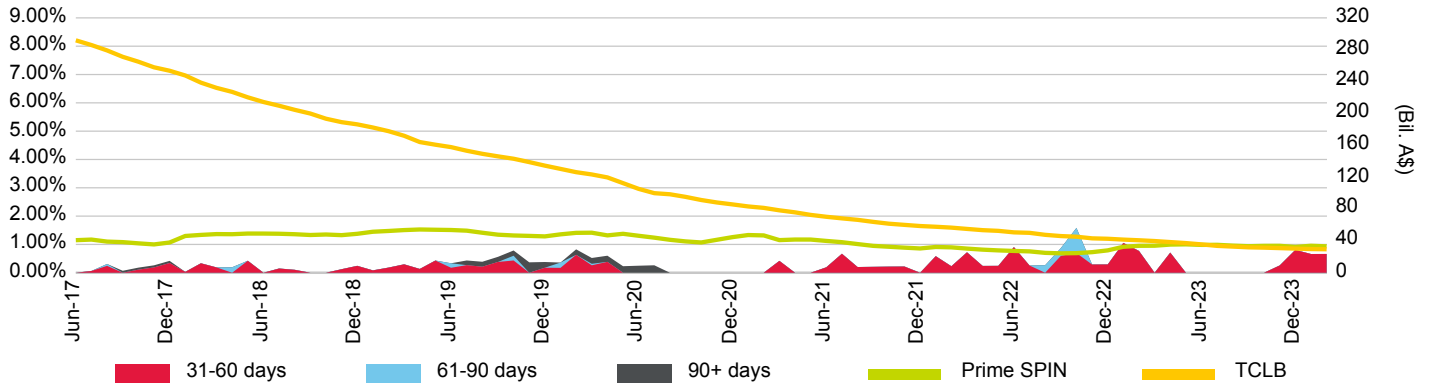

Loan Pool Repayment Trend and Outstanding Security Balance

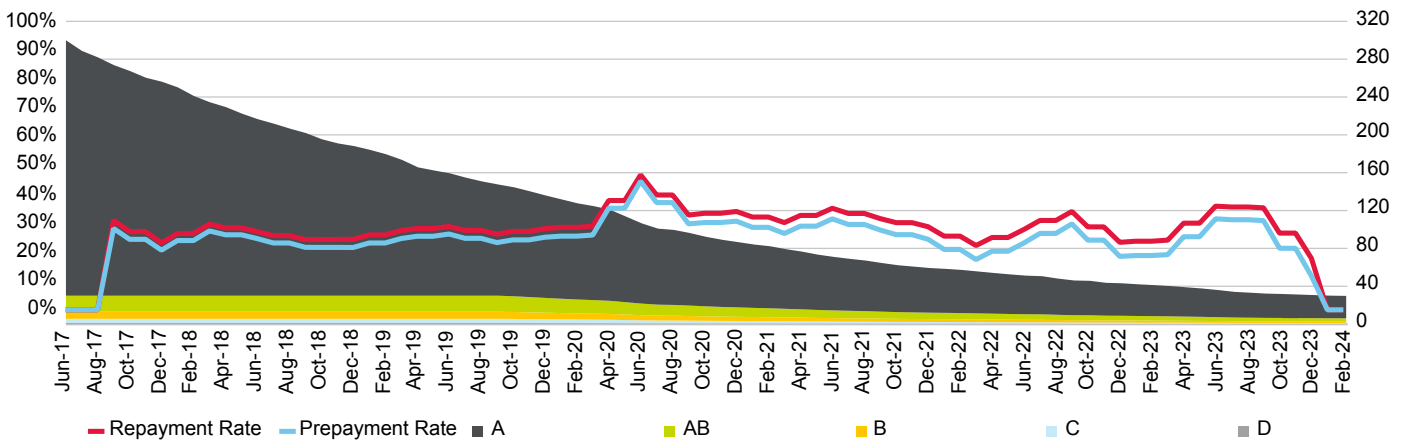

Current Loan To Value Ratio Distribution  
Cumulative Losses

Current Loan Size Distribution (A\$,000)  
Current Geographic Distribution

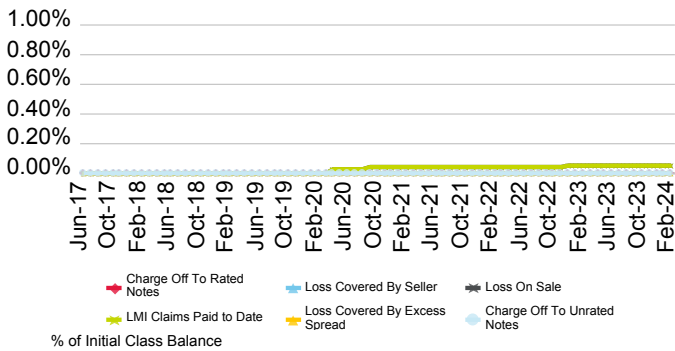

# ABA Trust 2023-1

Originator	Servicer	Servicer Ranking	Outlook
Auswide Bank Ltd.	Auswide Bank Ltd.	Not Ranked	Not Applicable

Loan Pool Arrears Performance vs SPIN

Arrears Reported on a Scheduled Balance Basis

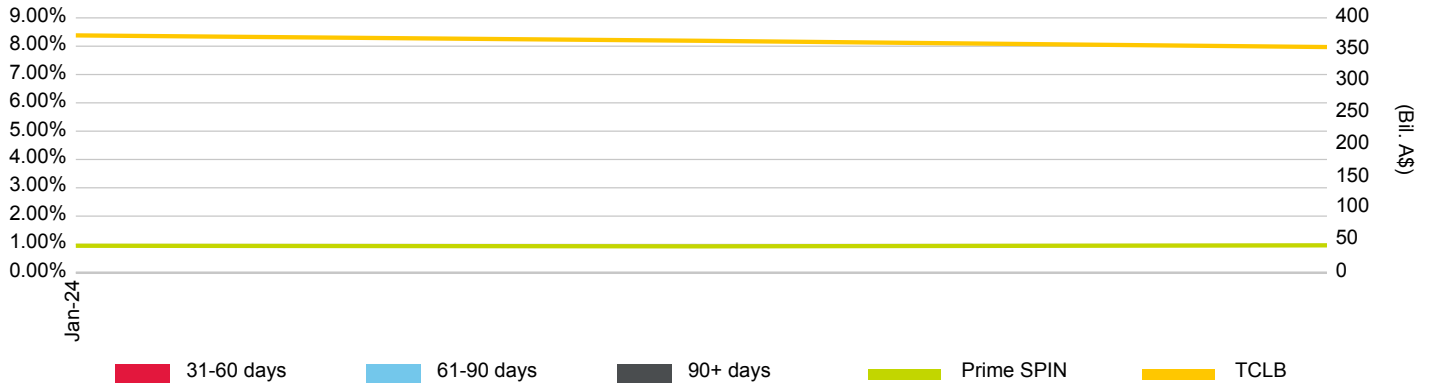

Loan Pool Repayment Trend and Outstanding Security Balance

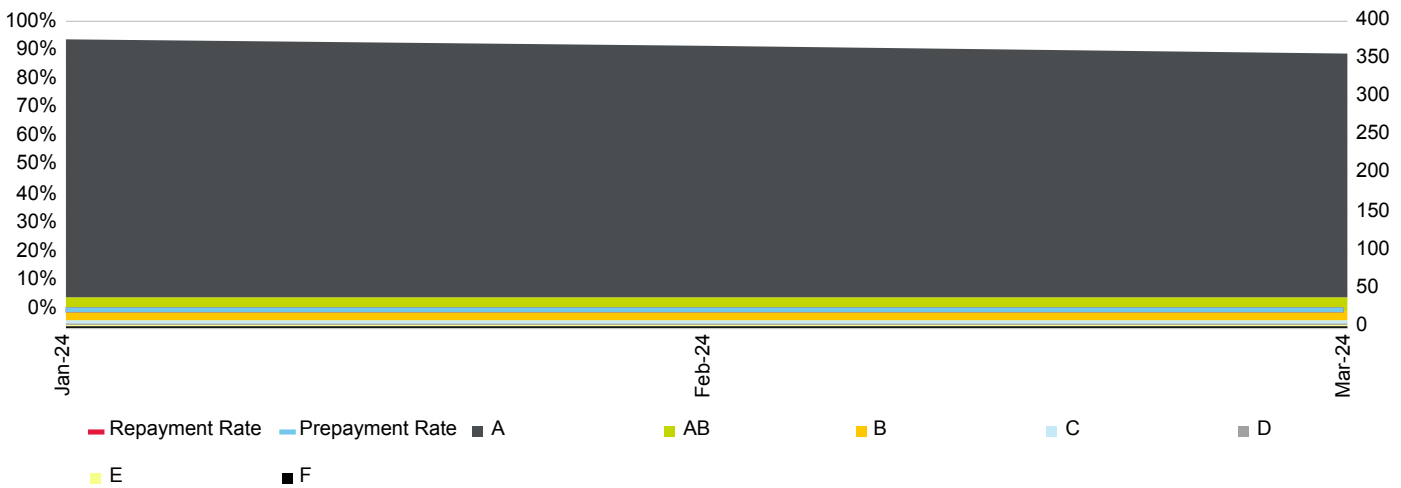

Current Loan To Value Ratio Distribution

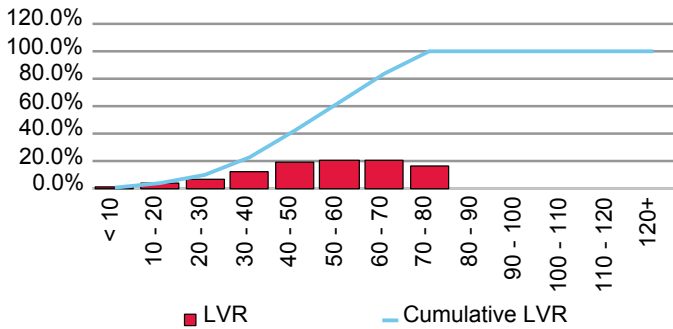

Current Loan Size Distribution (A\$,000)

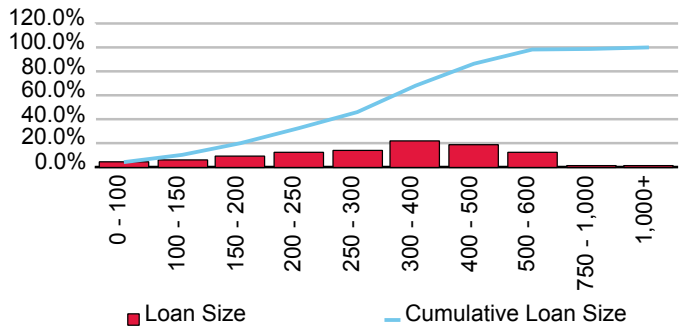

Cumulative Losses

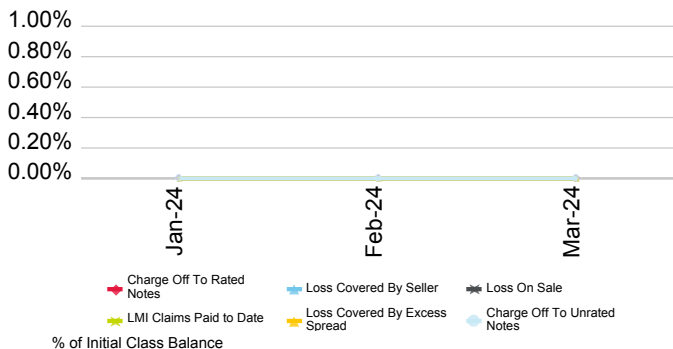

Current Geographic Distribution

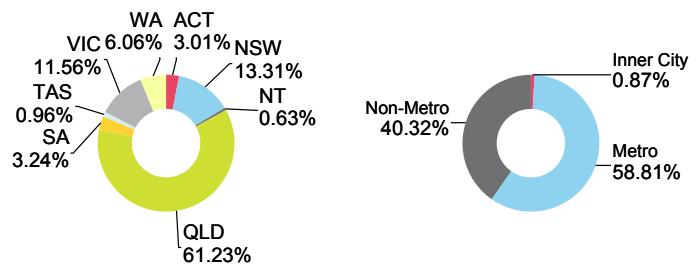

# WB Trust 2008-1

Originator	Servicer	Servicer Ranking	Outlook
Auswide Bank Ltd.	Auswide Bank Ltd.	Not Ranked	Not Applicable

Loan Pool Arrears Performance vs SPIN

Arrears Reported on a Scheduled Balance Basis

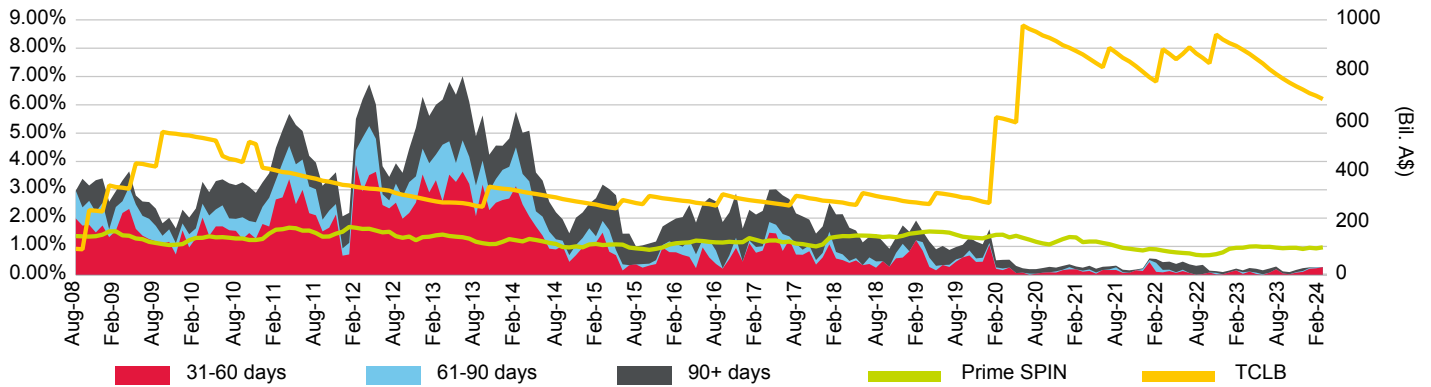

Loan Pool Repayment Trend and Outstanding Security Balance

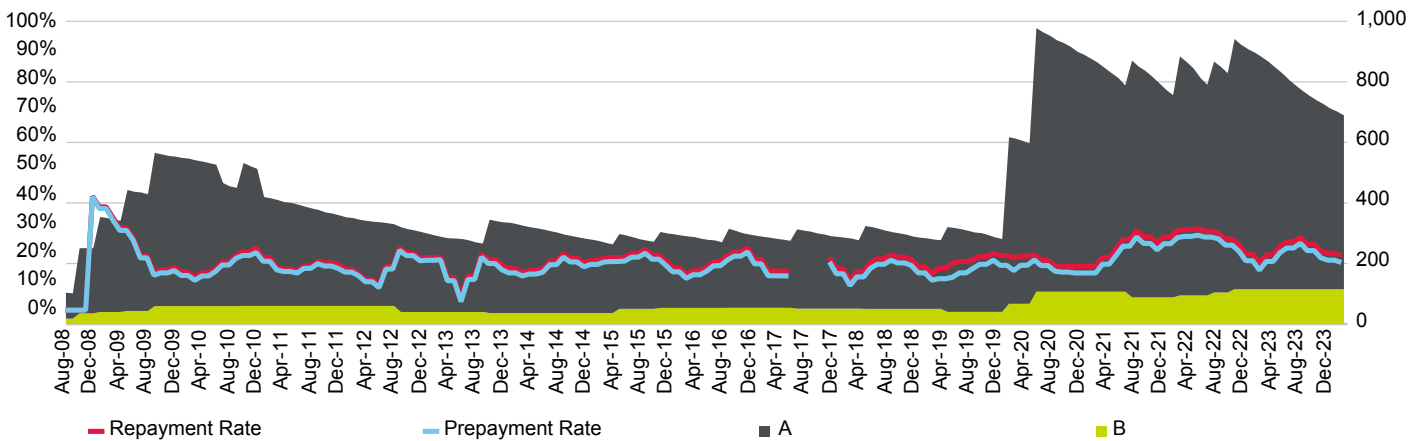

Current Loan To Value Ratio Distribution

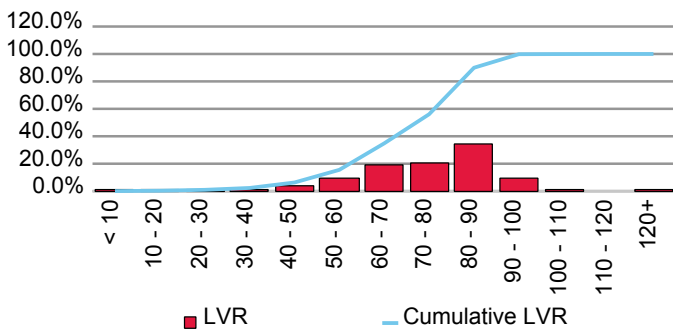

Current Loan Size Distribution (A\$,000)

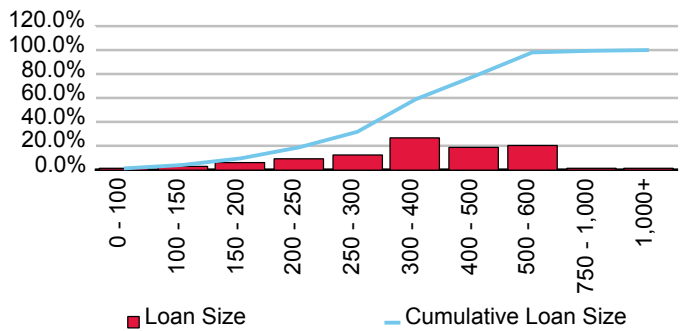

Cumulative Losses

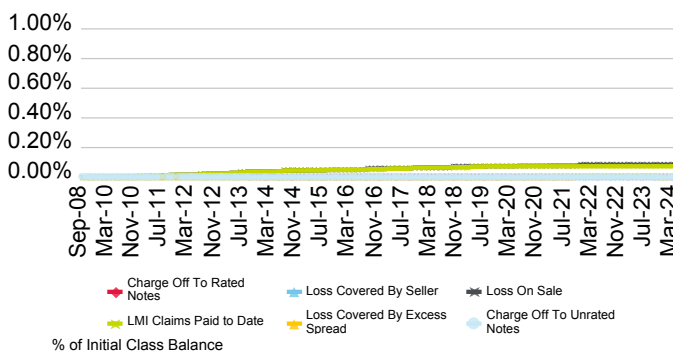

Current Geographic Distribution

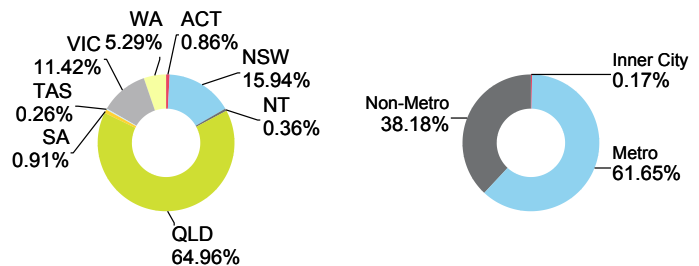

# B&E Ltd

First Issue Released	Total # Domestic Issues	Total # Cross Border Issues	# Outstanding	Value Outstanding
16-Jan-19	1	0	1	Mil. A\$ 308.70

Loan Pool Arrears Performance vs Prime SPIN

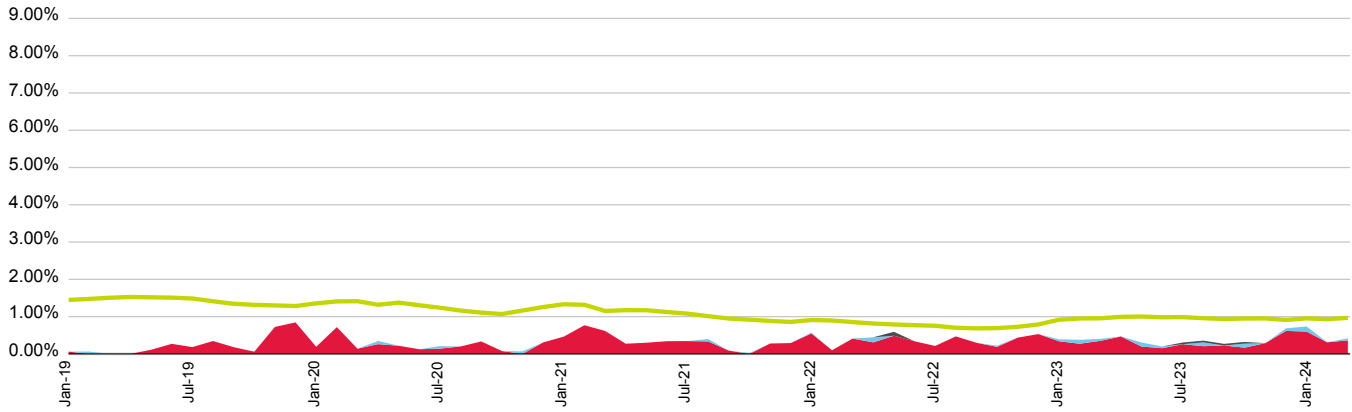

■ 31-60 days   
 ■ 61-90 days   
 ■ 90+ days   
 ■ Prime SPIN

(%)	Apr-23	May-23	Jun-23	Jul-23	Aug-23	Sep-23	Oct-23	Nov-23	Dec-23	Jan-24	Feb-24	Mar-24
<b>31-60 days</b>	0.47	0.20	0.15	0.26	0.21	0.22	0.17	0.29	0.62	0.60	0.31	0.36
<b>61-90 days</b>	0.00	0.11	0.04	0.00	0.10	0.00	0.11	0.00	0.07	0.14	0.00	0.06
<b>90+ days</b>	0.00	0.00	0.00	0.05	0.05	0.04	0.05	0.00	0.00	0.00	0.00	0.00
<b>Total</b>	0.47	0.31	0.20	0.31	0.36	0.27	0.32	0.29	0.69	0.74	0.31	0.42
<b>Prime SPIN</b>	0.99	1.00	0.98	0.99	0.96	0.94	0.95	0.95	0.91	0.95	0.93	0.97

Prepayment & Repayment Rates vs Prime SPPI

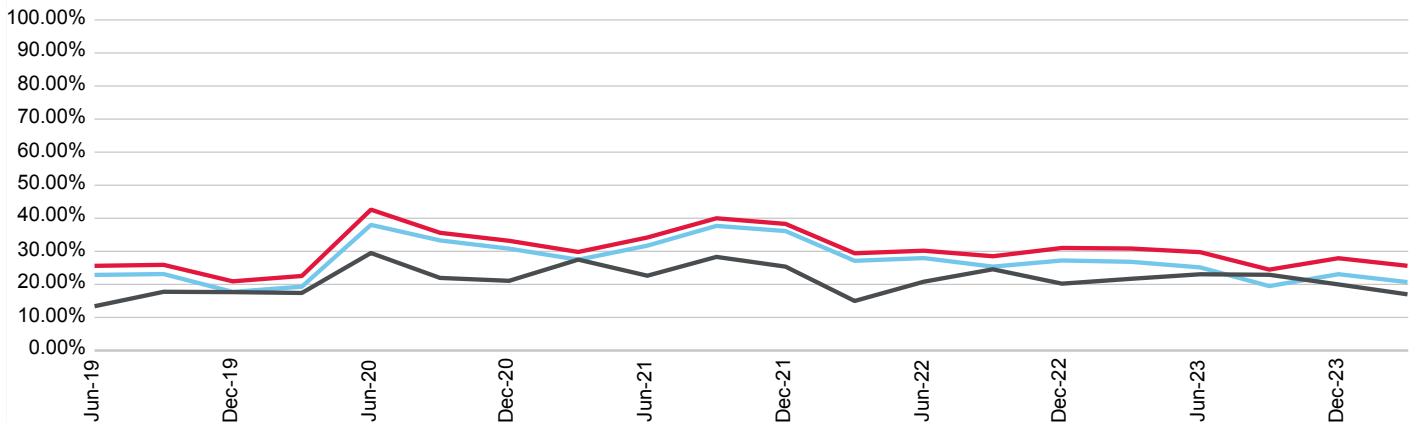

■ Repayment Rates   
 ■ Prepayment Rate   
 ■ Prime SPPI

(%)	Jun-21	Sep-21	Dec-21	Mar-22	Jun-22	Sep-22	Dec-22	Mar-23	Jun-23	Sep-23	Dec-23	Mar-24
<b>Prepayment</b>	31.71	37.70	36.13	27.13	27.95	25.37	27.23	26.82	25.13	19.48	23.08	20.69
<b>Repayment</b>	34.18	39.99	38.30	29.41	30.19	28.50	31.02	30.85	29.74	24.47	27.92	25.62
<b>Prime SPPI</b>	22.62	28.31	25.37	14.98	20.81	24.57	20.22	21.69	23.06	22.90	19.99	16.99

# Tamar Trust Repo Series No. 1

Originator	Servicer	Servicer Ranking	Outlook
B&E Ltd	B&E Ltd	Not Ranked	Not Applicable

Loan Pool Arrears Performance vs SPIN

Arrears Reported on a Missed Payment Basis

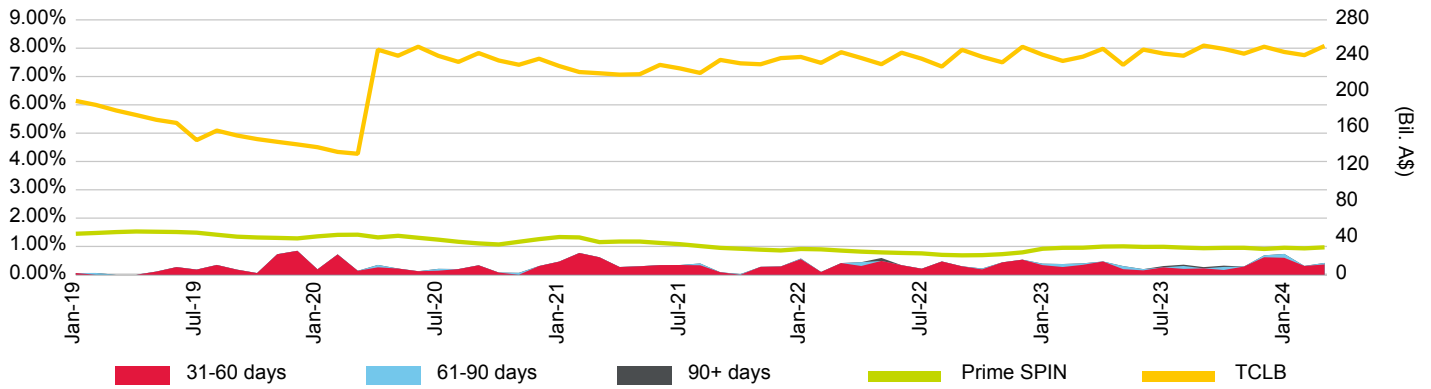

Loan Pool Repayment Trend and Outstanding Security Balance

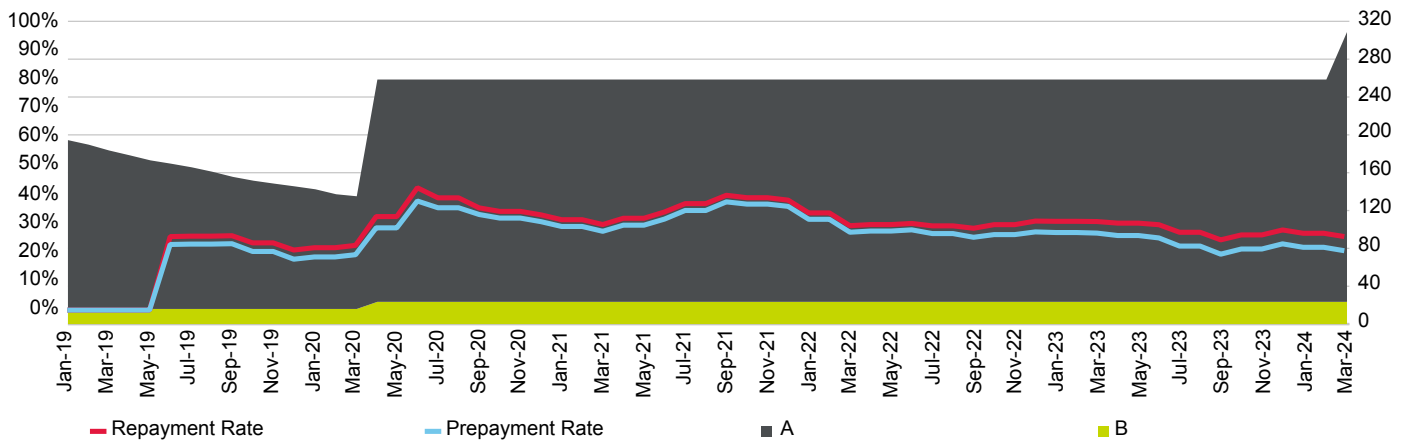

Current Loan To Value Ratio Distribution

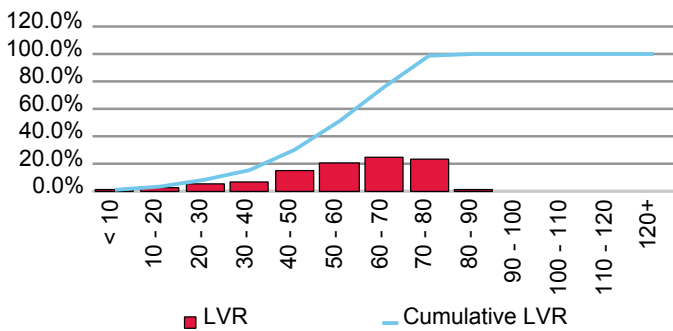

Current Loan Size Distribution (A\$,000)

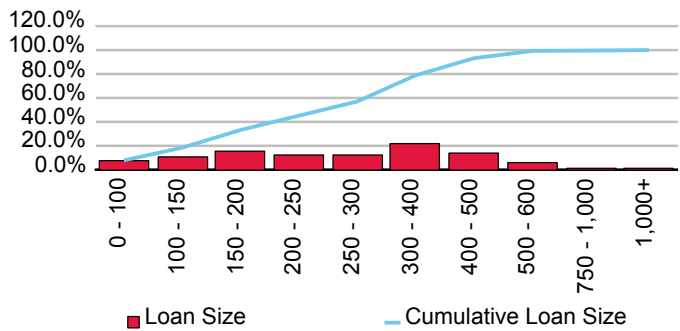

Cumulative Losses

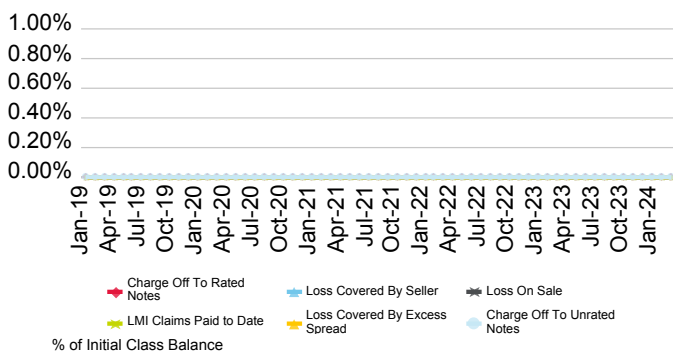

Current Geographic Distribution

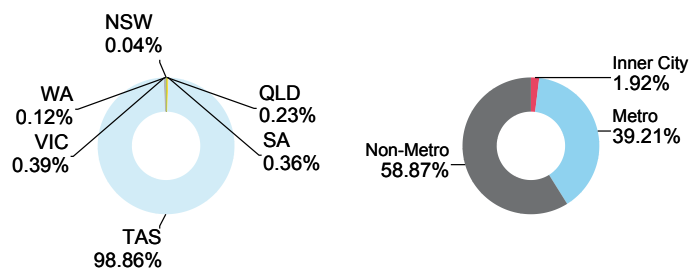



# Bank of Queensland Ltd.

First Issue Released	Total # Domestic Issues	Total # Cross Border Issues	# Outstanding	Value Outstanding
27-Feb-98	32	3	9	Mil. A\$ 2,332.35

Loan Pool Arrears Performance vs Prime SPIN

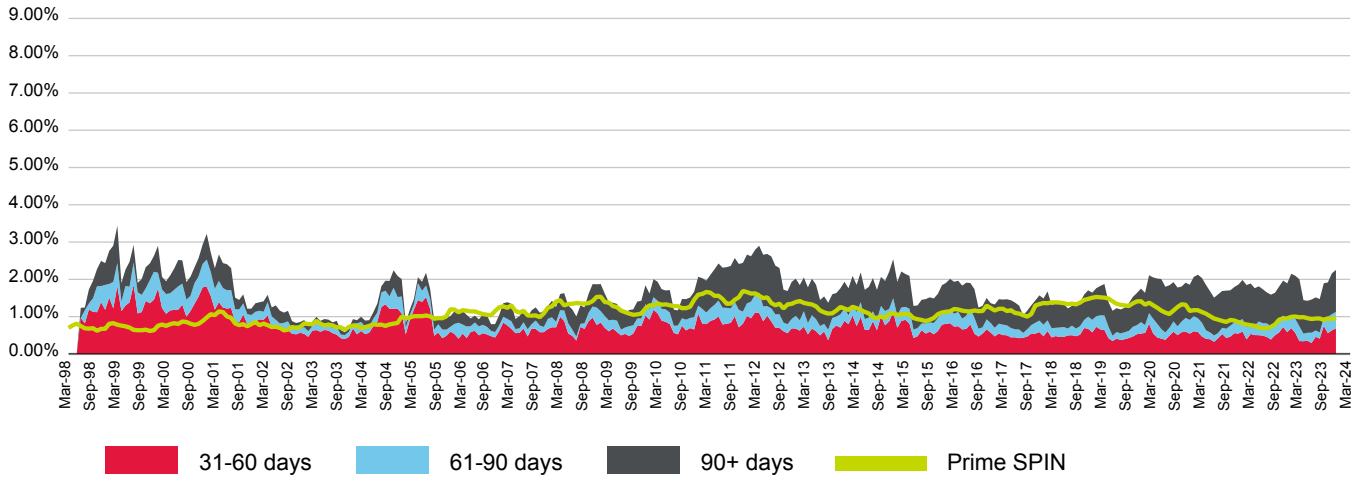

(%)	Apr-23	May-23	Jun-23	Jul-23	Aug-23	Sep-23	Oct-23	Nov-23	Dec-23	Jan-24	Feb-24	Mar-24
<b>31-60 days</b>	0.69	0.56	0.34	0.34	0.35	0.30	0.46	0.41	0.75	0.55	0.63	0.69
<b>61-90 days</b>	0.33	0.37	0.39	0.20	0.22	0.27	0.17	0.17	0.22	0.44	0.43	0.44
<b>90+ days</b>	1.12	1.16	1.26	0.90	0.86	0.89	0.89	0.89	0.92	0.93	1.10	1.13
<b>Total</b>	2.15	2.10	2.00	1.44	1.43	1.46	1.52	1.47	1.89	1.92	2.16	2.25
<b>Prime SPIN</b>	0.99	1.00	0.98	0.99	0.96	0.94	0.95	0.95	0.91	0.95	0.93	0.97

Prepayment & Repayment Rates vs Prime SPPI

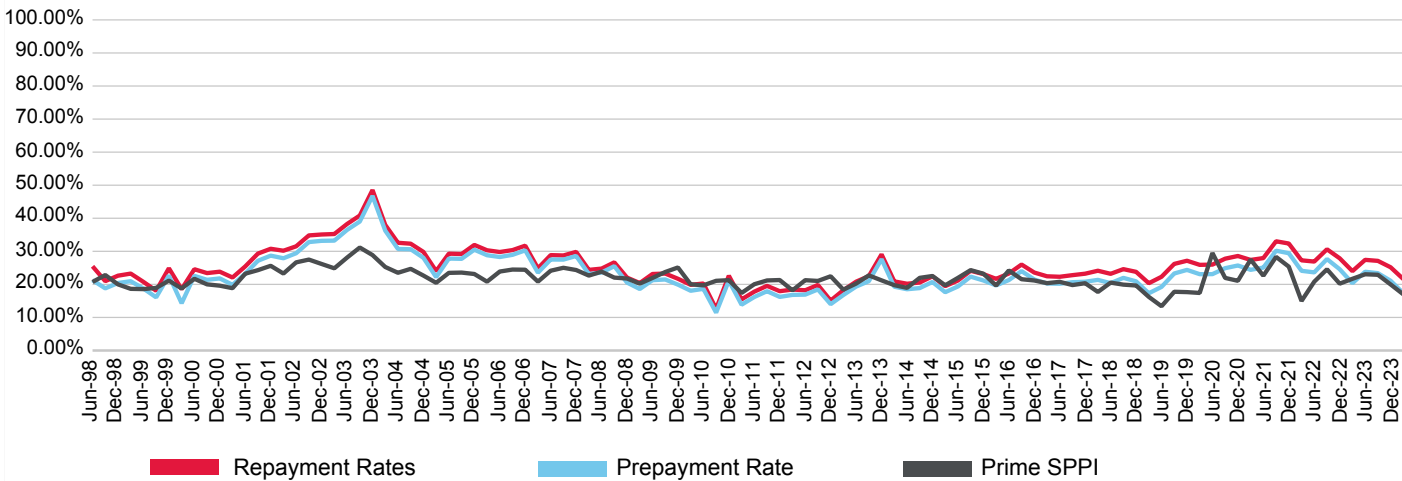

(%)	Jun-21	Sep-21	Dec-21	Mar-22	Jun-22	Sep-22	Dec-22	Mar-23	Jun-23	Sep-23	Dec-23	Mar-24
<b>Prepayment</b>	25.08	30.18	29.44	24.10	23.63	27.65	24.59	20.36	23.82	23.39	21.10	17.34
<b>Repayment</b>	27.95	33.04	32.36	27.27	26.90	30.61	27.89	24.01	27.42	27.11	25.18	21.61
<b>Prime SPPI</b>	22.62	28.31	25.37	14.98	20.81	24.57	20.22	21.69	23.06	22.90	19.99	16.99

# Series 2015-1 REDS Trust

Originator	Servicer	Servicer Ranking	Outlook
Bank of Queensland Ltd.	Bank of Queensland Ltd.	Not Rated	Not Applicable

Loan Pool Arrears Performance vs SPIN

Arrears Reported on a Scheduled Balance Basis

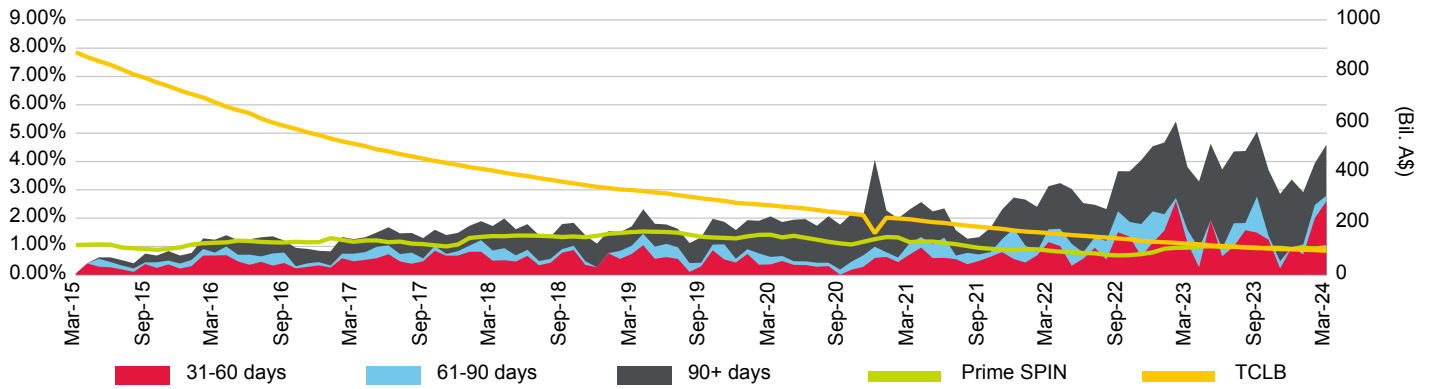

Loan Pool Repayment Trend and Outstanding Security Balance

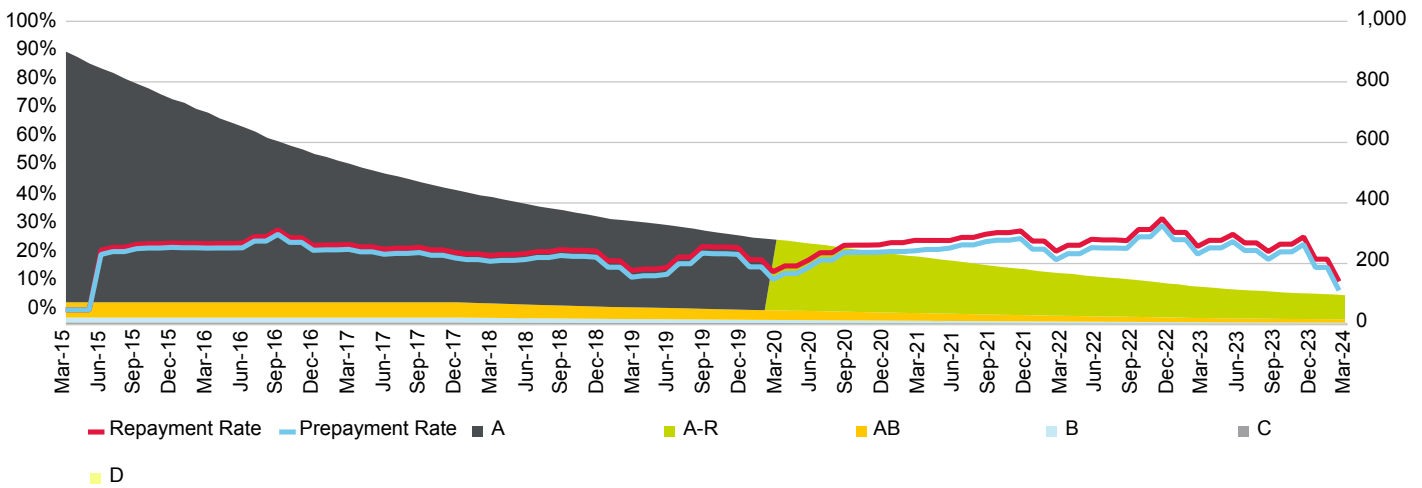

Current Loan To Value Ratio Distribution

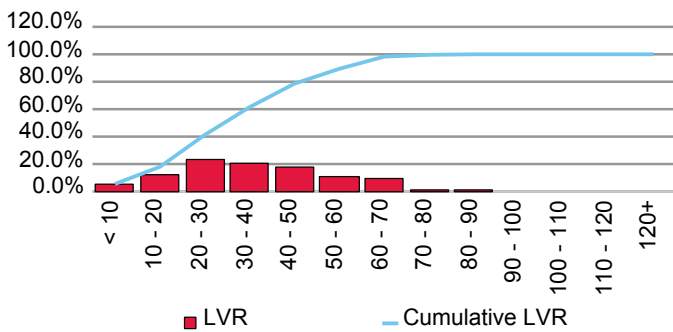

Current Loan Size Distribution (A\$,000)

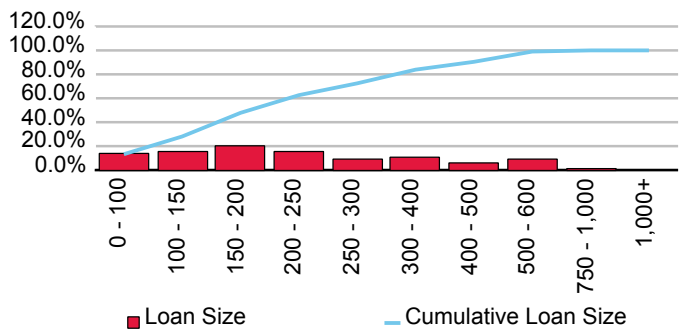

Cumulative Losses

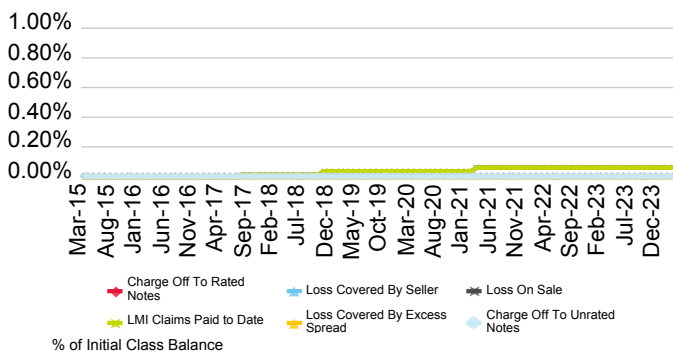

Current Geographic Distribution

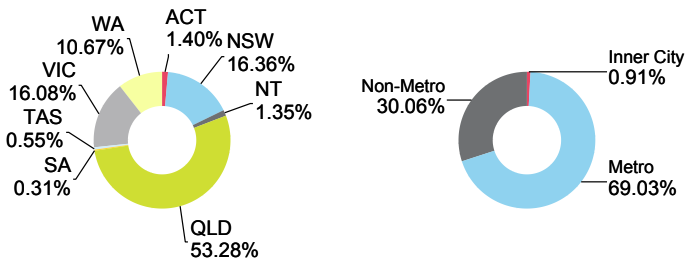

# Series 2017-1 REDS Trust

Originator	Servicer	Servicer Ranking	Outlook
Bank of Queensland Ltd.	Bank of Queensland Ltd.	Not Ranked	Not Applicable

Loan Pool Arrears Performance vs SPIN

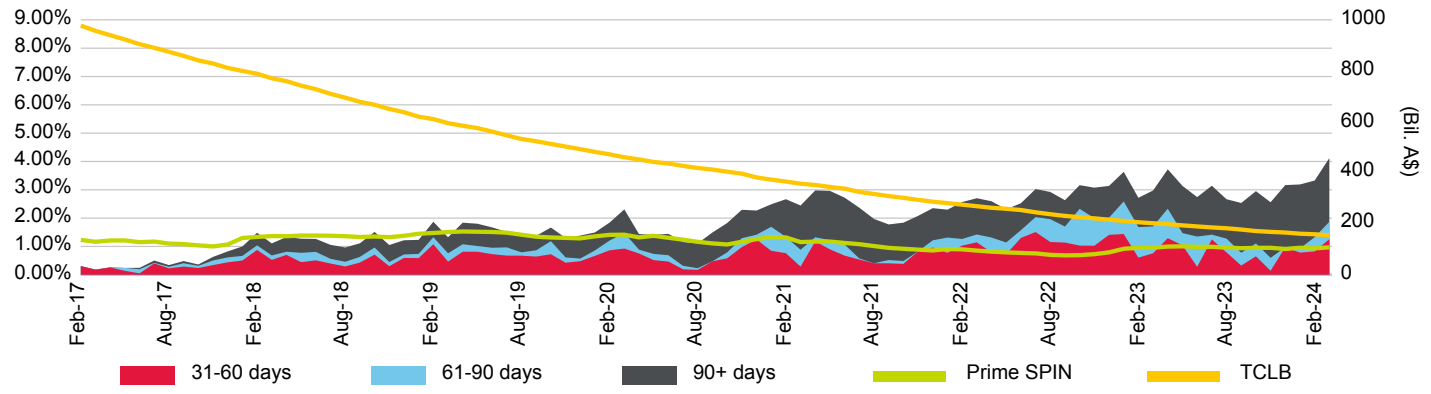

Loan Pool Repayment Trend and Outstanding Security Balance

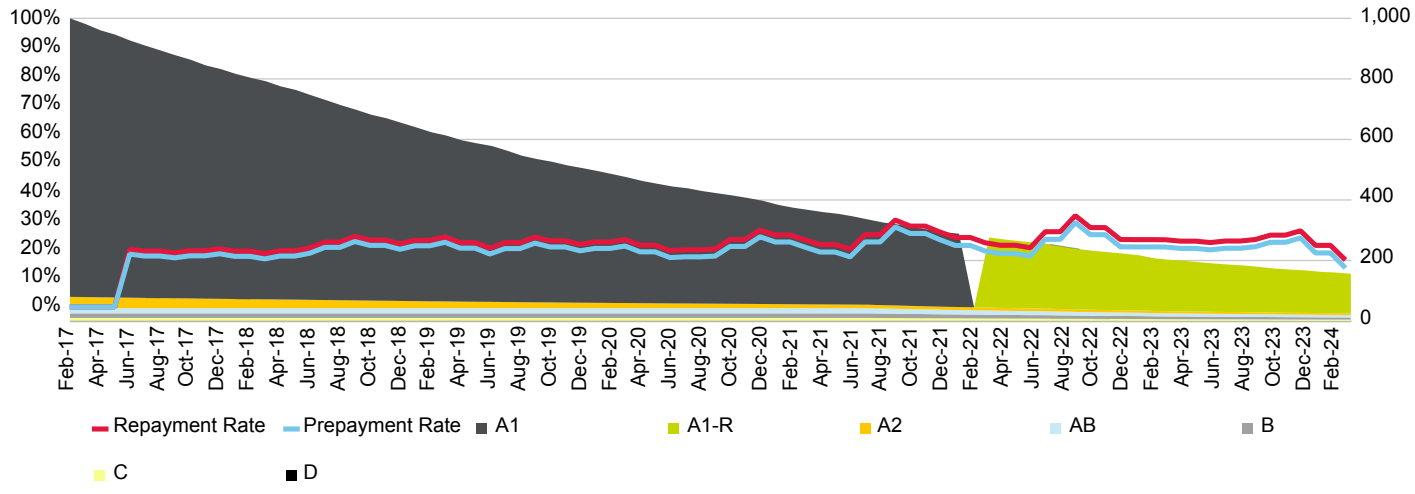

Current Loan To Value Ratio Distribution

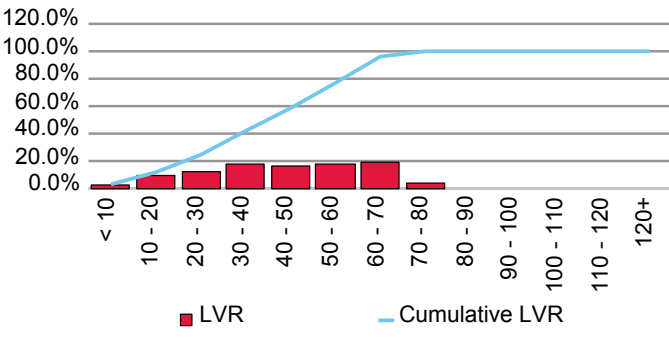

Current Loan Size Distribution (A\$,000)

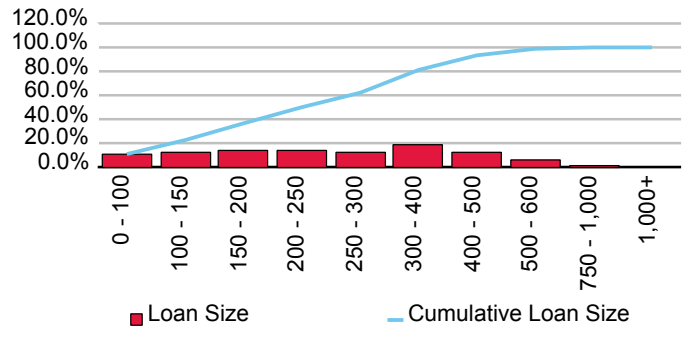

Cumulative Losses

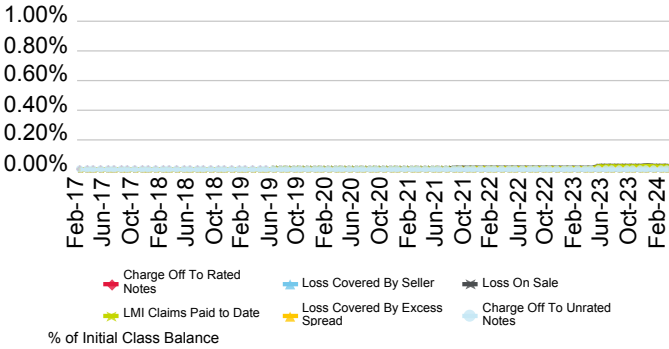

Current Geographic Distribution

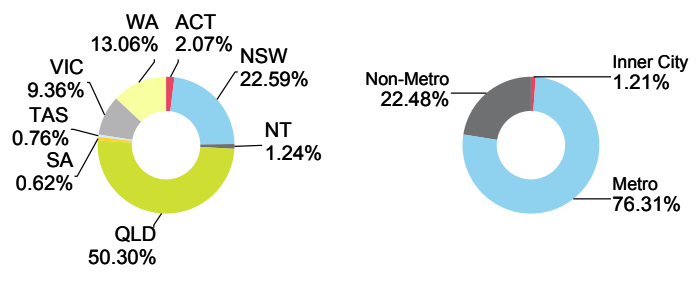

# Series 2018-1 REDS Trust

Originator	Servicer	Servicer Ranking	Outlook
Bank of Queensland Ltd.	Bank of Queensland Ltd.	Not Ranked	Not Applicable

Loan Pool Arrears Performance vs SPIN

Arrears Reported on a Scheduled Balance Basis

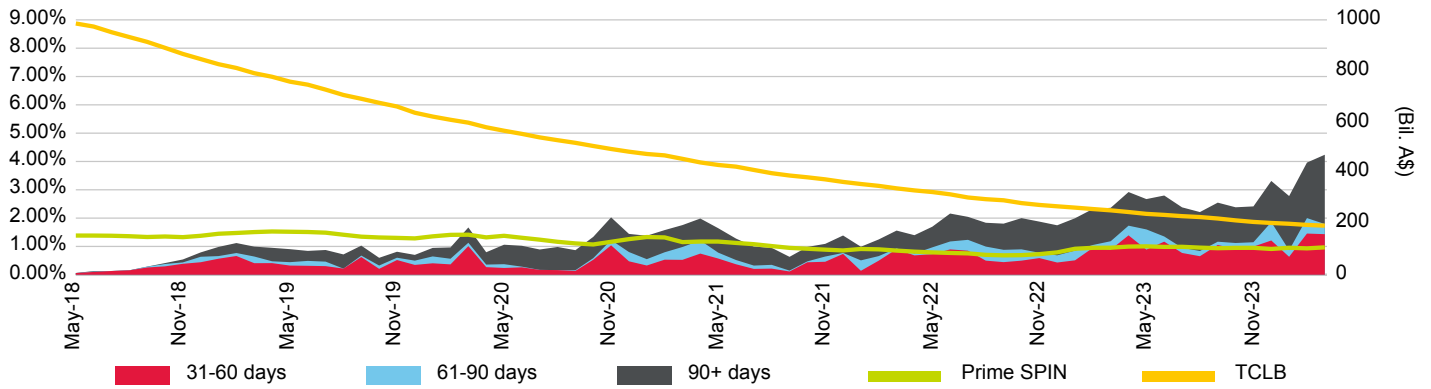

Loan Pool Repayment Trend and Outstanding Security Balance

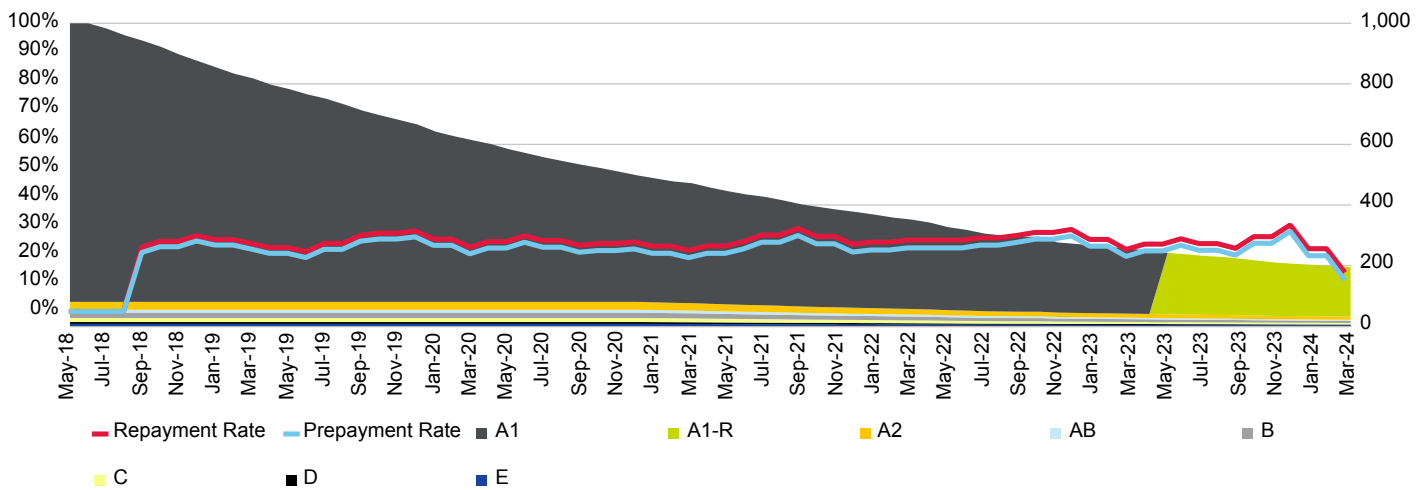

Current Loan To Value Ratio Distribution

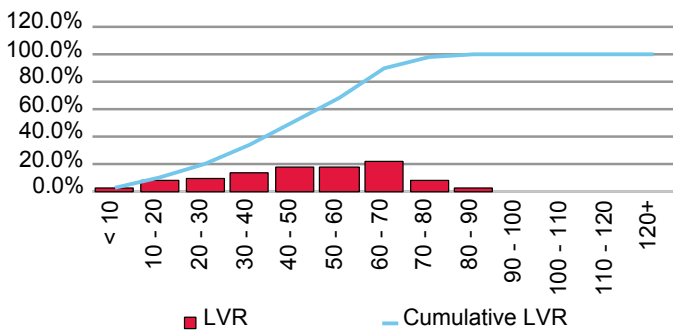

Current Loan Size Distribution (A\$,000)

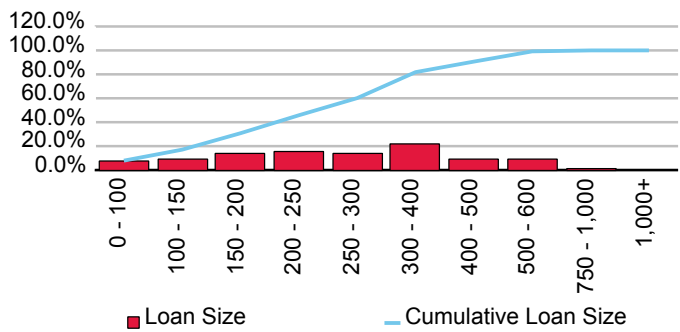

Cumulative Losses

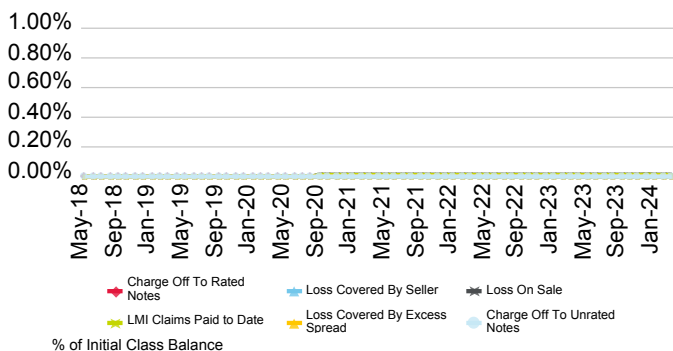

Current Geographic Distribution

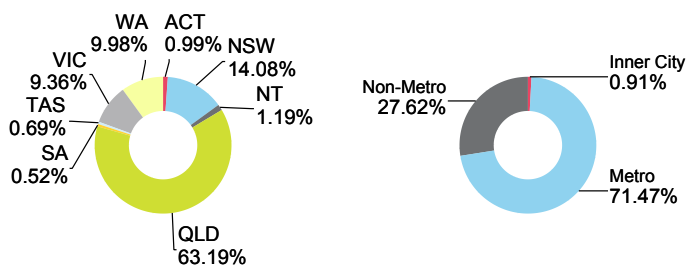

# Series 2019-1 REDS Trust

Originator	Servicer	Servicer Ranking	Outlook
Bank of Queensland Ltd.	Bank of Queensland Ltd.	Not Ranked	Not Applicable

Loan Pool Arrears Performance vs SPIN

Arrears Reported on a Scheduled Balance Basis

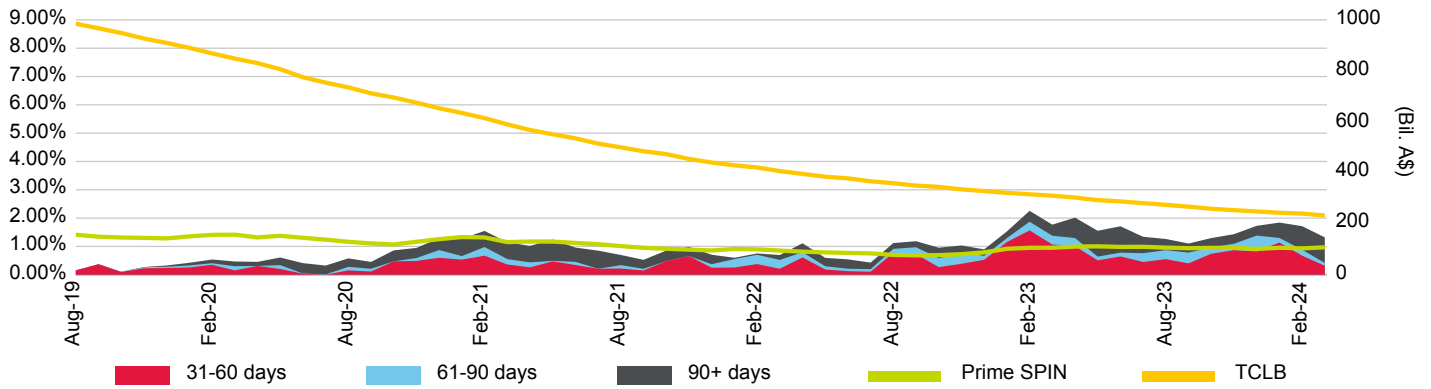

Loan Pool Repayment Trend and Outstanding Security Balance

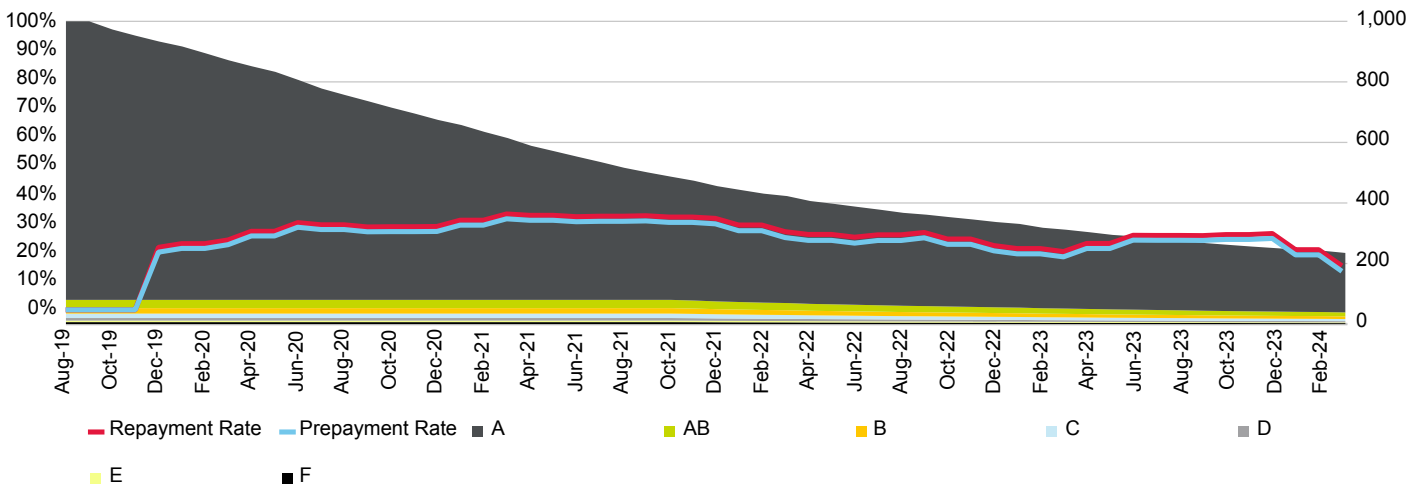

Current Loan To Value Ratio Distribution

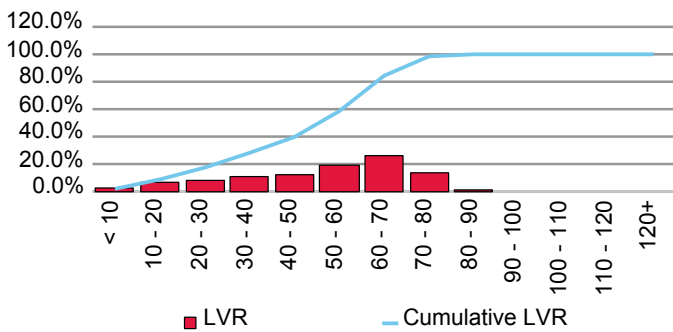

Current Loan Size Distribution (A\$,000)

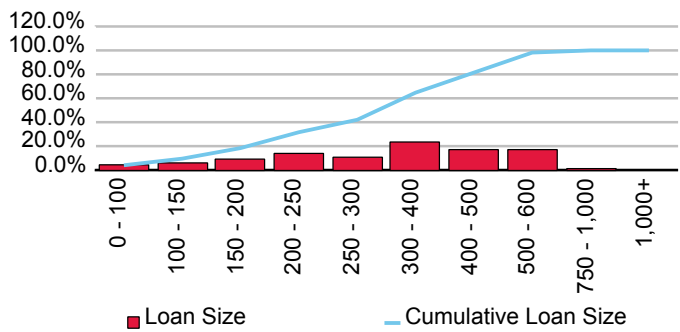

Cumulative Losses

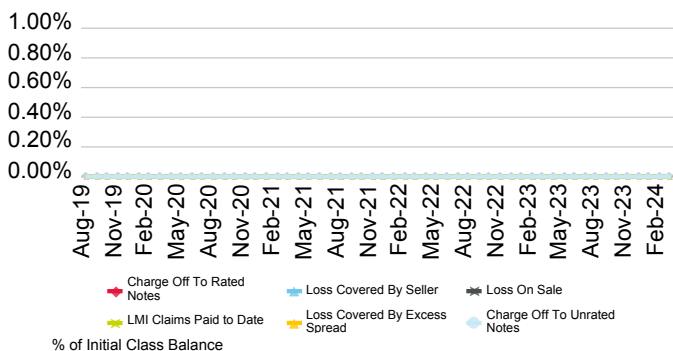

Current Geographic Distribution

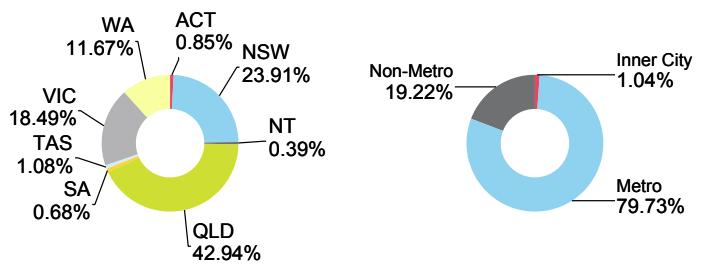

# Series 2023-1 REDS Trust

Originator	Servicer	Servicer Ranking	Outlook
Bank of Queensland Ltd.	Bank of Queensland Ltd.	Not Ranked	Not Applicable

Loan Pool Arrears Performance vs SPIN

Arrears Reported on a Scheduled Balance Basis

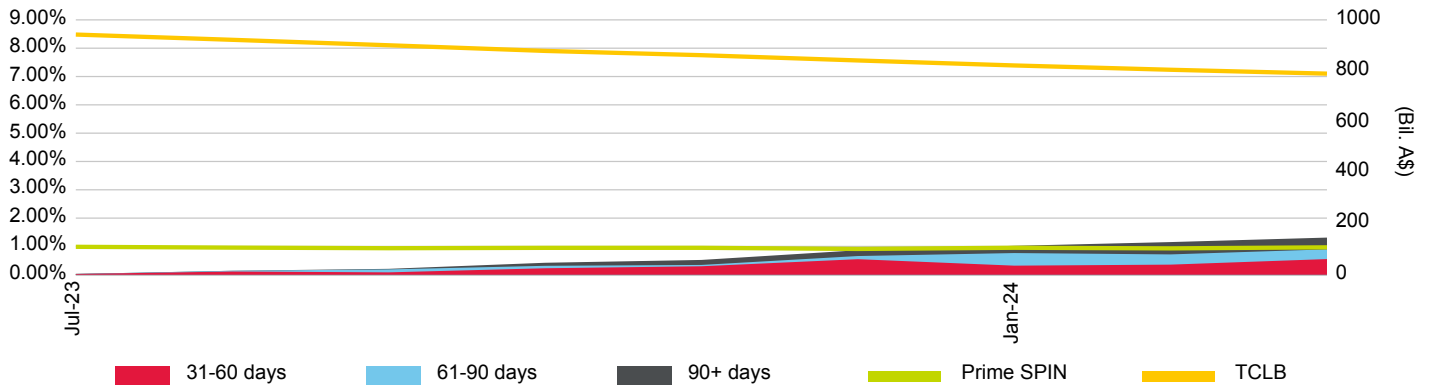

Loan Pool Repayment Trend and Outstanding Security Balance

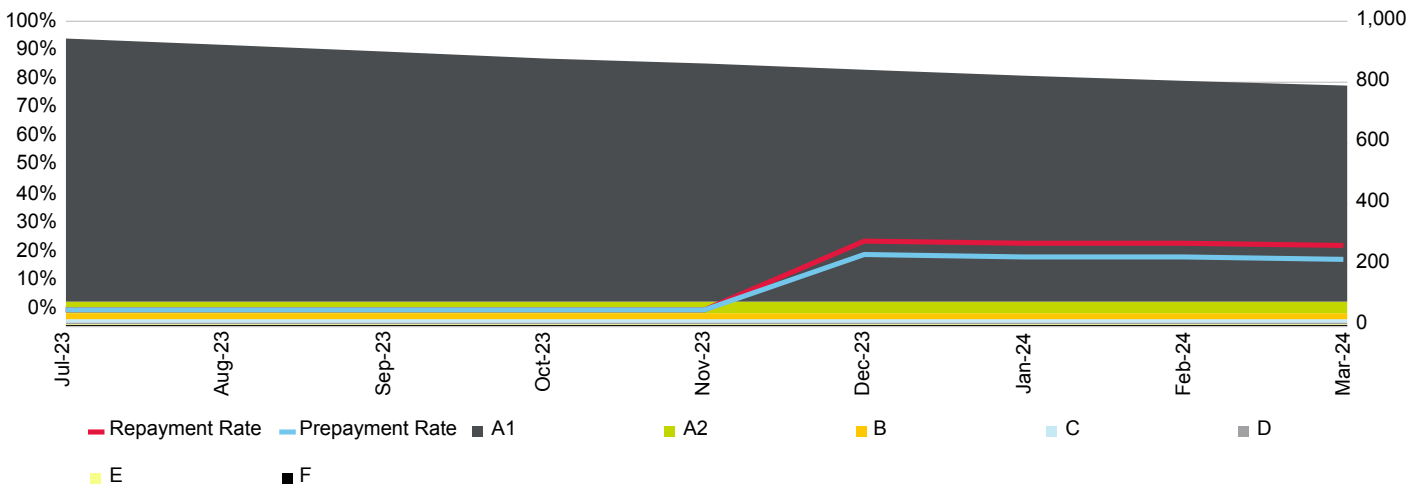

Current Loan To Value Ratio Distribution

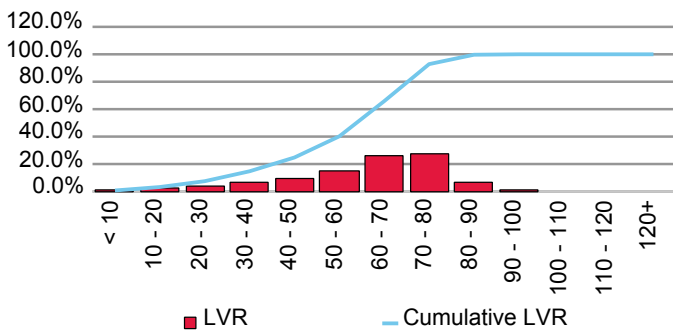

Current Loan Size Distribution (A\$,000)

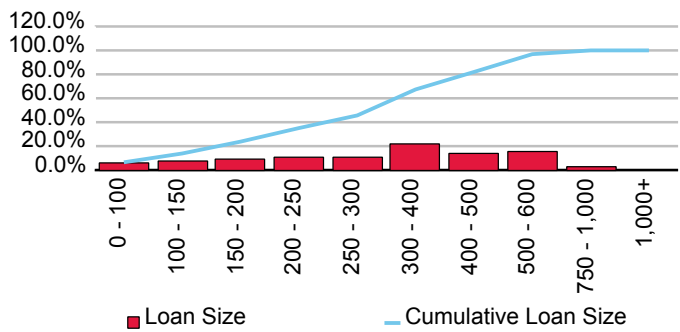

Cumulative Losses

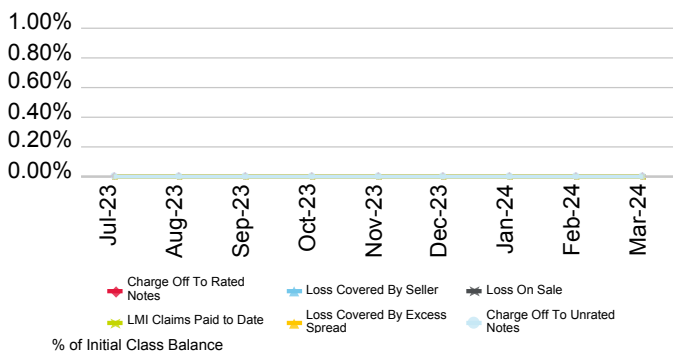

Current Geographic Distribution

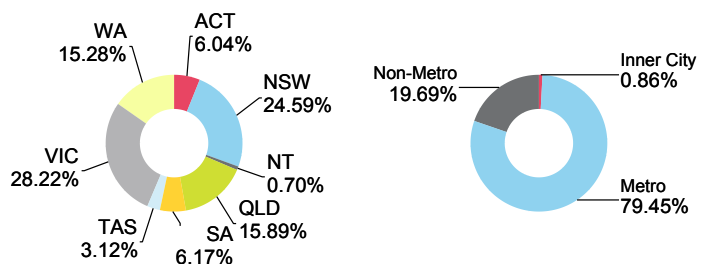

# SMHL Securitisation Trust 2020-1

Originator	Servicer	Servicer Ranking	Outlook
Bank of Queensland Ltd.	Bank of Queensland Ltd.	Not Rated	Not Applicable

Loan Pool Arrears Performance vs SPIN

Arrears Reported on a Missed Payment Basis

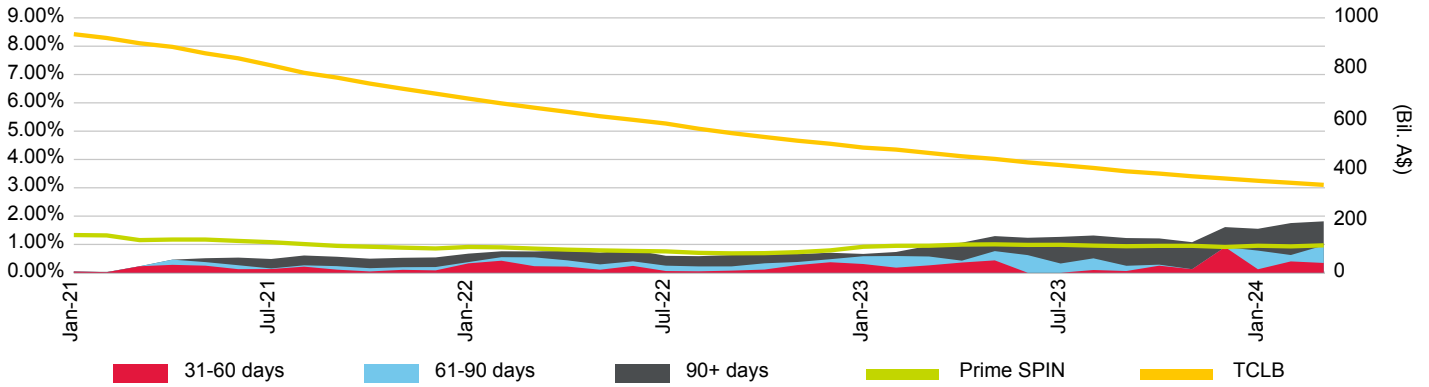

Loan Pool Repayment Trend and Outstanding Security Balance

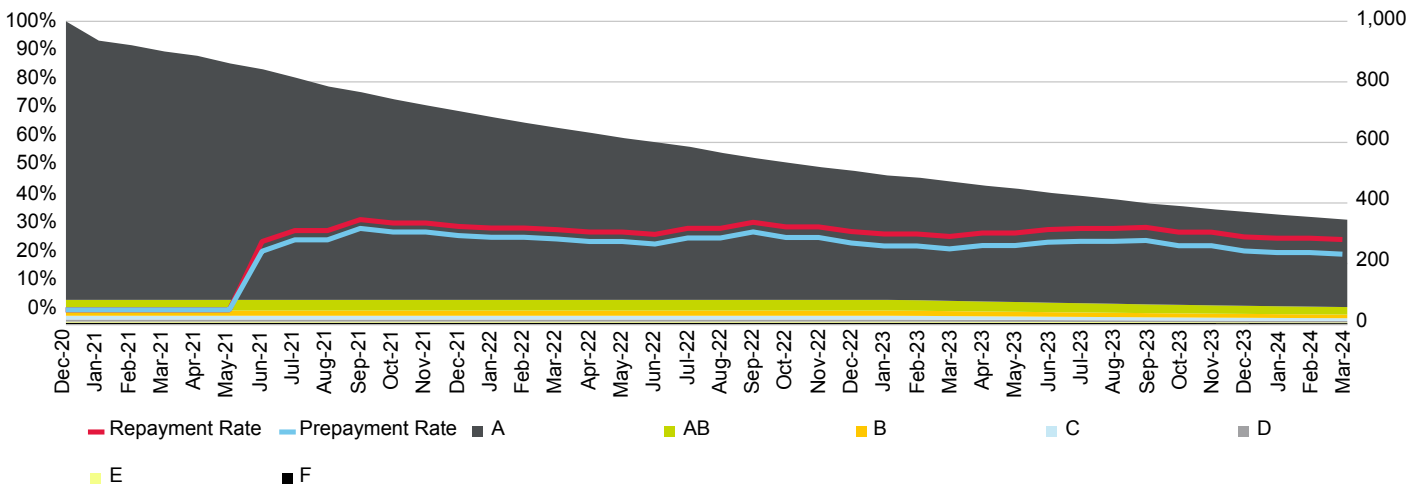

Current Loan To Value Ratio Distribution

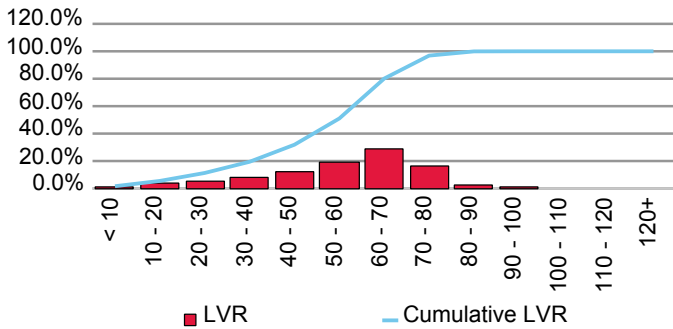

Current Loan Size Distribution (A\$,000)

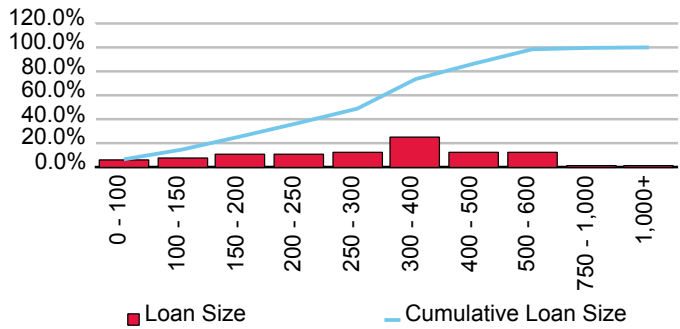

Cumulative Losses

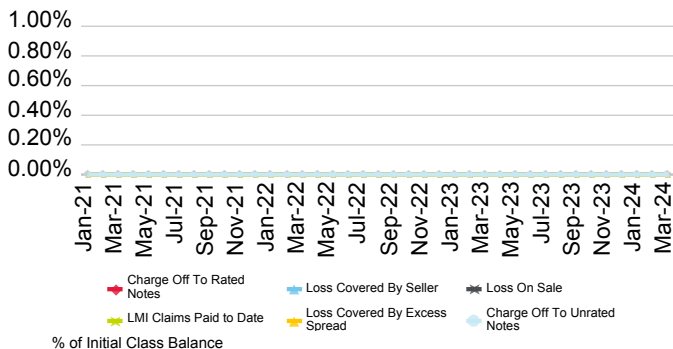

Current Geographic Distribution

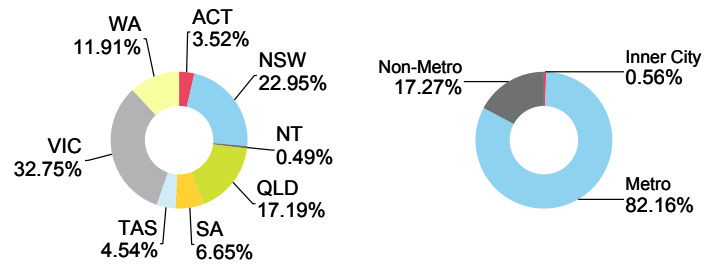

# SMHL Series Securitisation Fund 2018-2

Originator	Servicer	Servicer Ranking	Outlook
Bank of Queensland Ltd.	Bank of Queensland Ltd.	Not Rated	Not Applicable

Loan Pool Arrears Performance vs SPIN

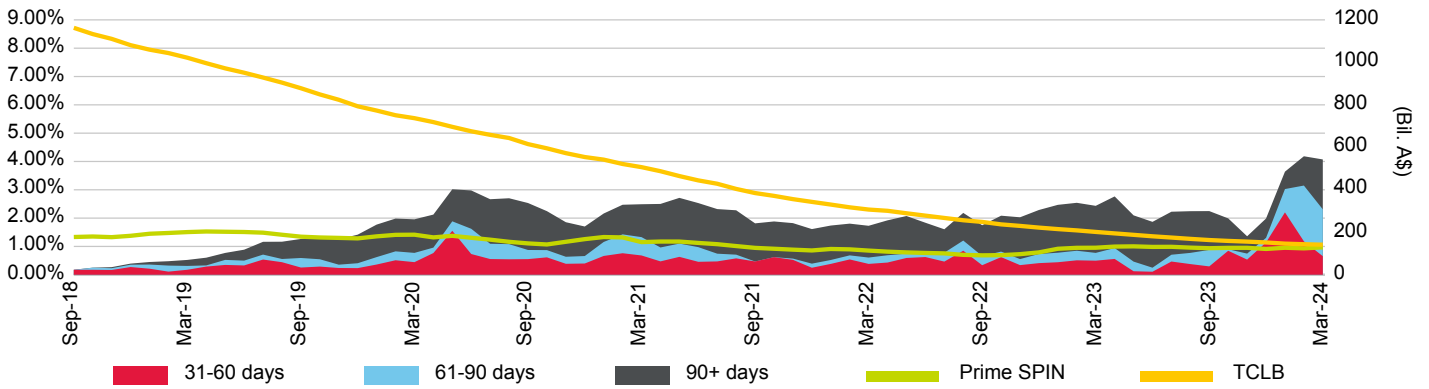

Loan Pool Repayment Trend and Outstanding Security Balance

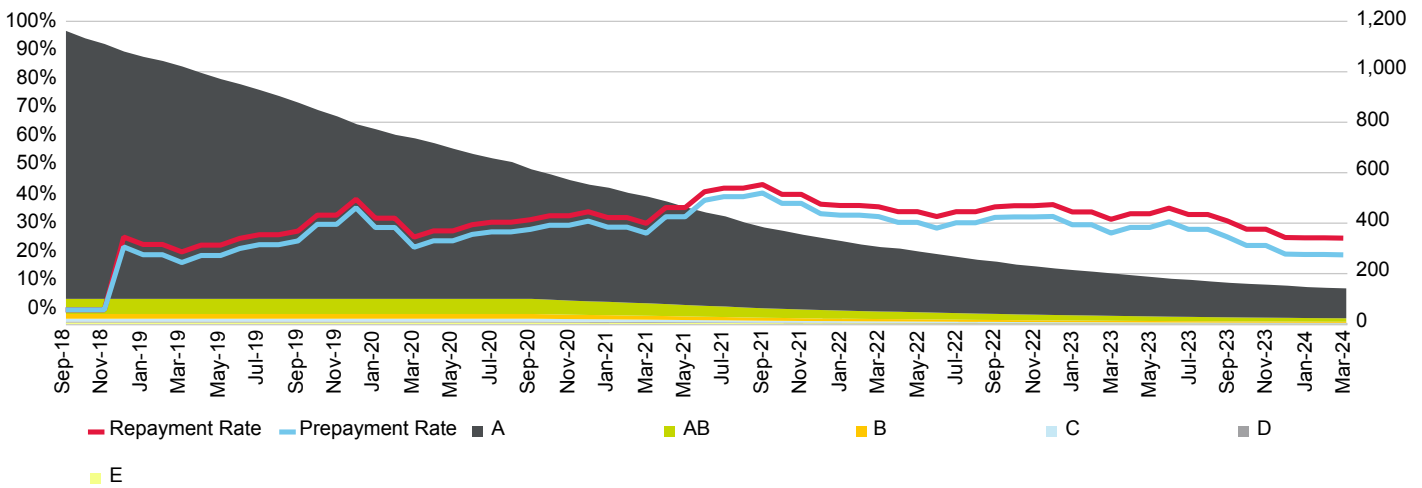

Current Loan To Value Ratio Distribution

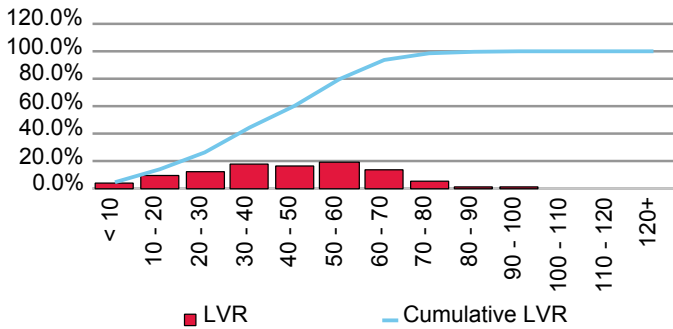

Current Loan Size Distribution (A\$,000)

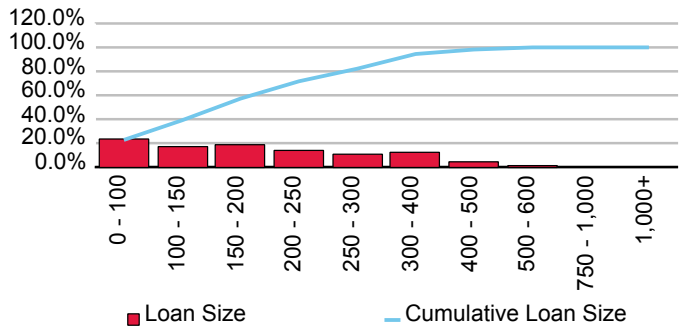

Cumulative Losses

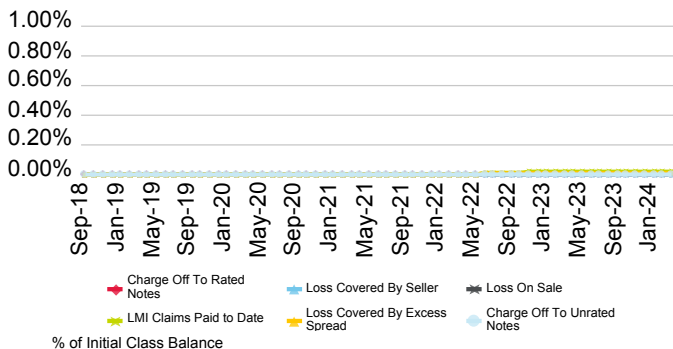

Current Geographic Distribution

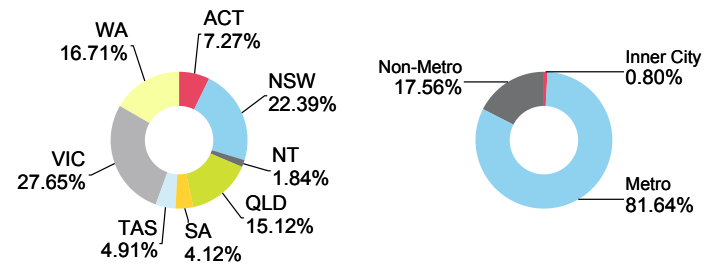



# SMHL Series Securitisation Fund 2019-1

Originator	Servicer	Servicer Ranking	Outlook
Bank of Queensland Ltd.	Bank of Queensland Ltd.	Not Rated	Not Applicable

Loan Pool Arrears Performance vs SPIN

Arrears Reported on a Missed Payment Basis

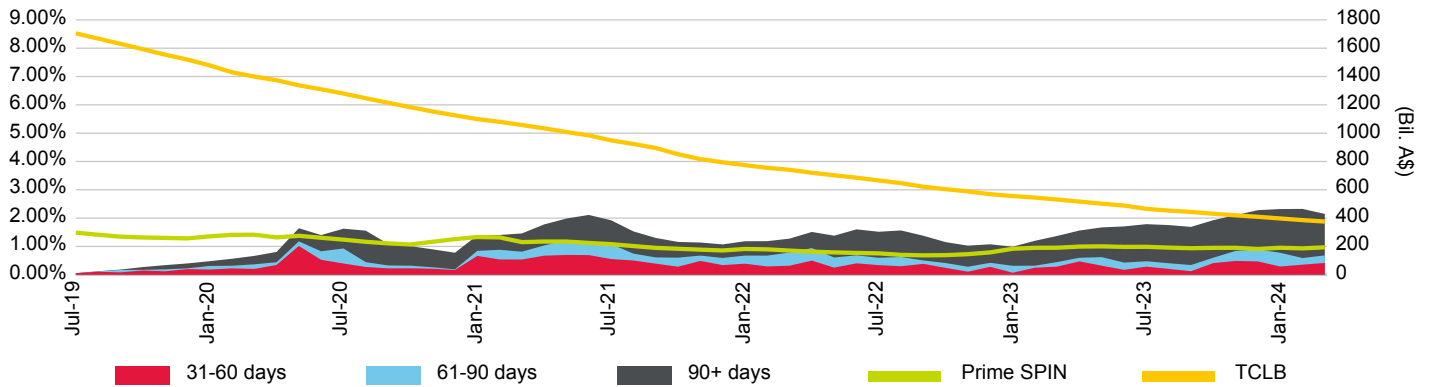

Loan Pool Repayment Trend and Outstanding Security Balance

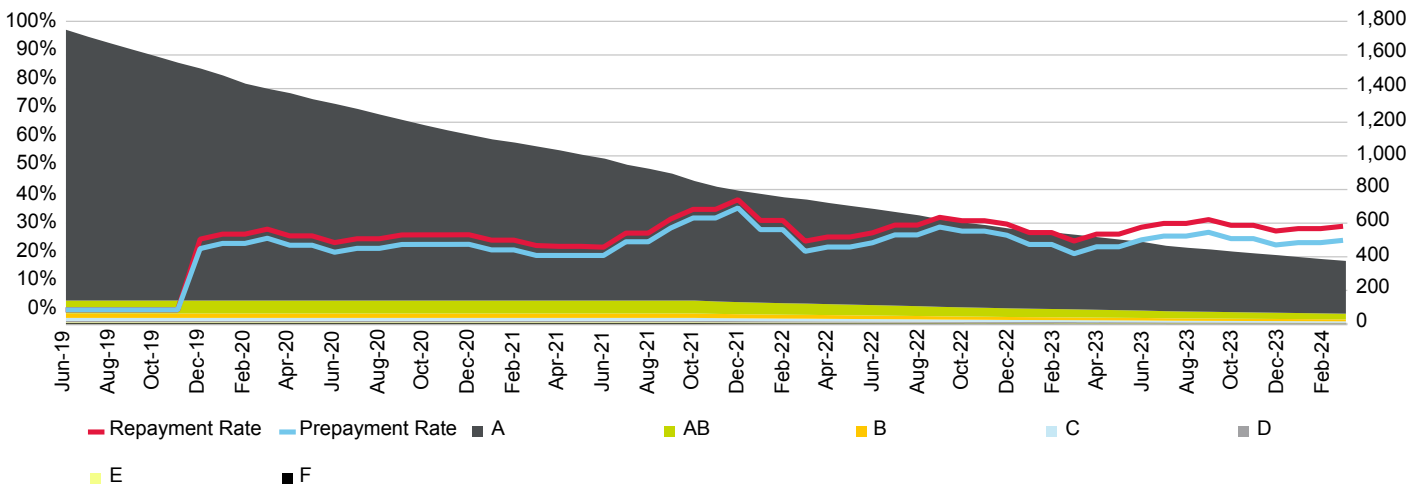

Current Loan To Value Ratio Distribution

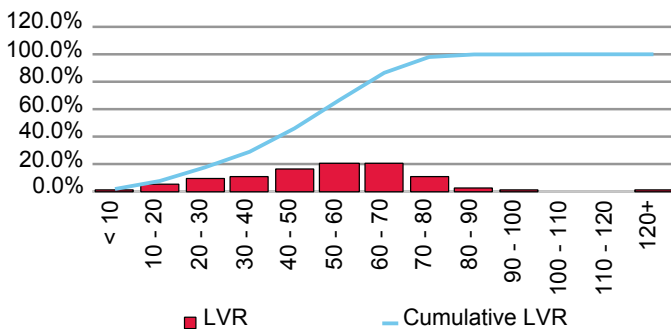

Current Loan Size Distribution (A\$,000)

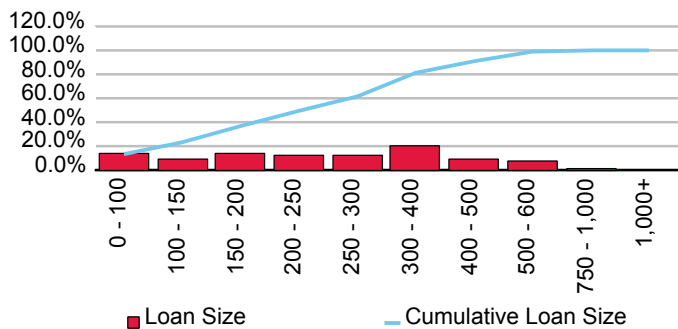

Cumulative Losses

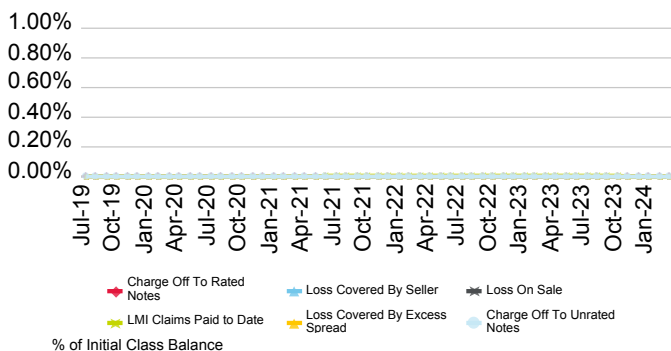

Current Geographic Distribution

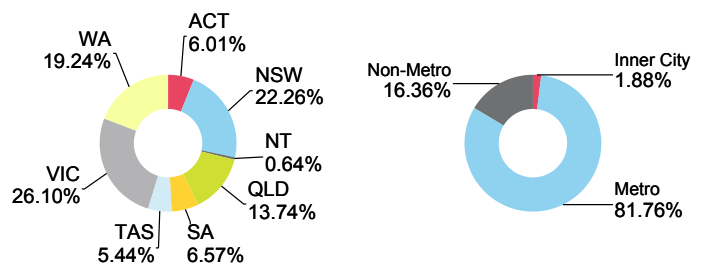

# BC Securities Pty Ltd.

First Issue Released	Total # Domestic Issues	Total # Cross Border Issues	# Outstanding	Value Outstanding
17-Nov-20	8	0	8	Mil. A\$ 1,807.19

Loan Pool Arrears Performance vs Prime SPIN

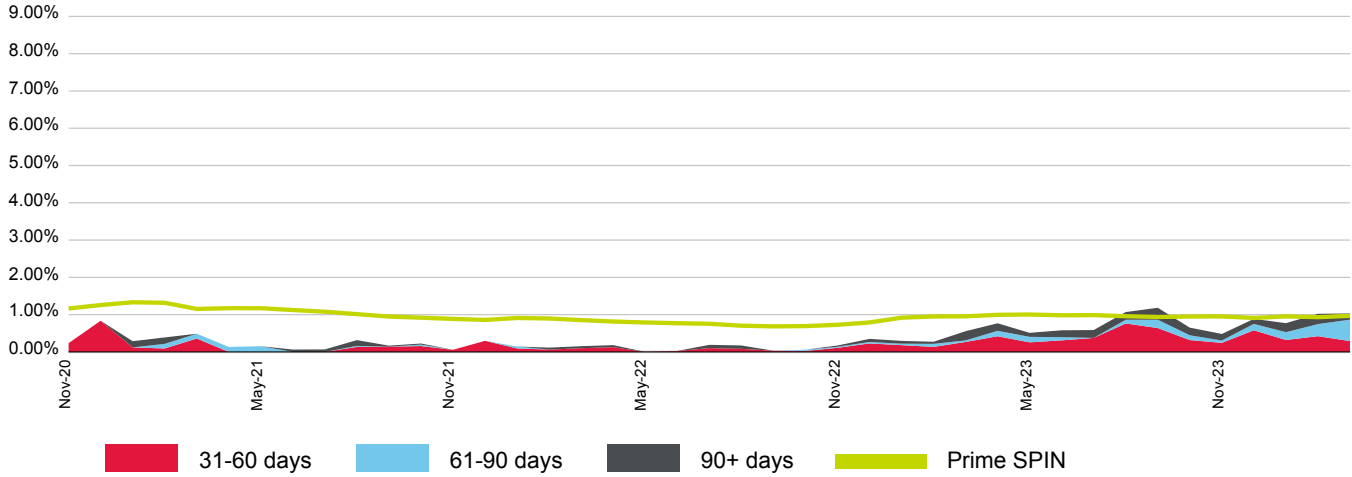

(%)	Apr-23	May-23	Jun-23	Jul-23	Aug-23	Sep-23	Oct-23	Nov-23	Dec-23	Jan-24	Feb-24	Mar-24
<b>31-60 days</b>	0.42	0.26	0.31	0.38	0.76	0.64	0.32	0.24	0.58	0.32	0.42	0.29
<b>61-90 days</b>	0.15	0.15	0.09	0.00	0.10	0.22	0.13	0.06	0.17	0.21	0.32	0.58
<b>90+ days</b>	0.20	0.11	0.18	0.21	0.21	0.32	0.21	0.18	0.13	0.24	0.28	0.17
<b>Total</b>	0.77	0.51	0.58	0.59	1.07	1.18	0.65	0.48	0.89	0.77	1.02	1.03
<b>Prime SPIN</b>	0.99	1.00	0.98	0.99	0.96	0.94	0.95	0.95	0.91	0.95	0.93	0.97

Prepayment & Repayment Rates vs Prime SPPI

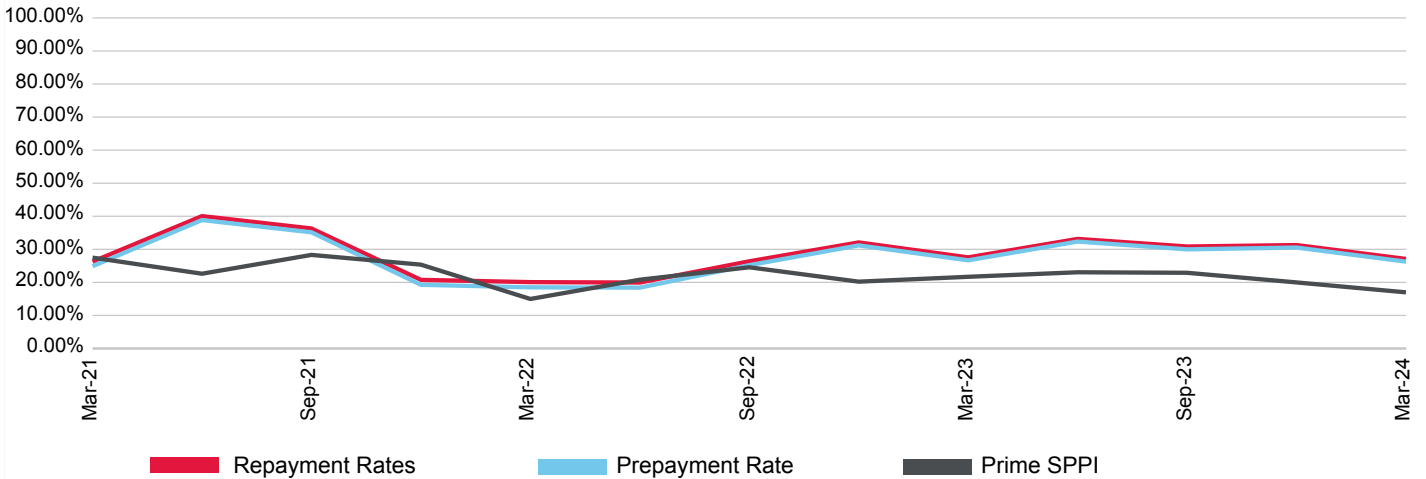

(%)	Jun-21	Sep-21	Dec-21	Mar-22	Jun-22	Sep-22	Dec-22	Mar-23	Jun-23	Sep-23	Dec-23	Mar-24
<b>Prepayment</b>	38.85	35.15	19.27	18.51	18.41	25.21	31.19	26.67	32.35	29.99	30.53	26.28
<b>Repayment</b>	40.05	36.31	20.77	20.08	19.95	26.37	32.09	27.57	33.15	30.86	31.29	27.09
<b>Prime SPPI</b>	22.62	28.31	25.37	14.98	20.81	24.57	20.22	21.69	23.06	22.90	19.99	16.99

# Coventry Bond Trust 2023-1

Originator	Servicer	Servicer Ranking	Outlook
BC Securities Pty Ltd.	BC Asset Management Pty Ltd.	Not Rated	Not Applicable

Loan Pool Arrears Performance vs SPIN

Arrears Reported on a Missed Payment Basis

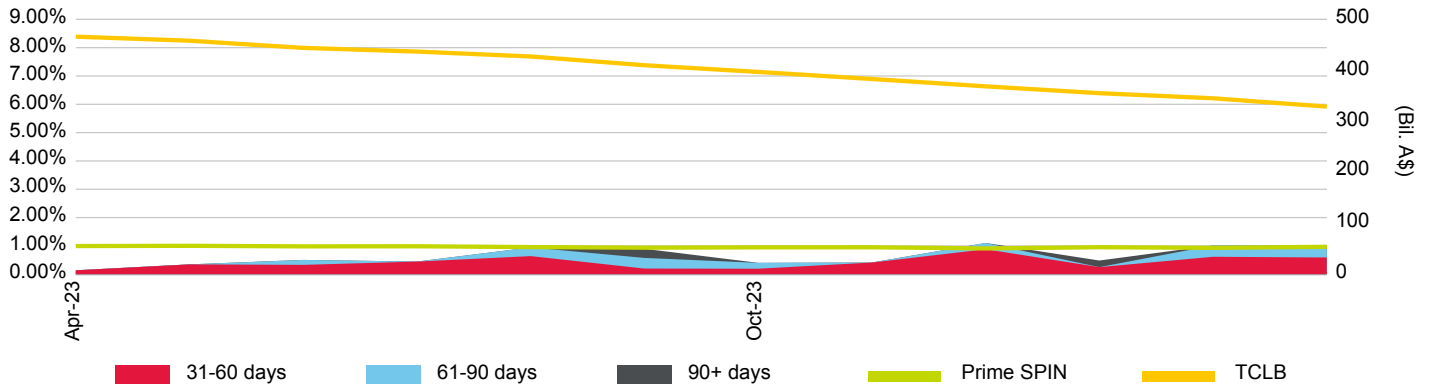

Loan Pool Repayment Trend and Outstanding Security Balance

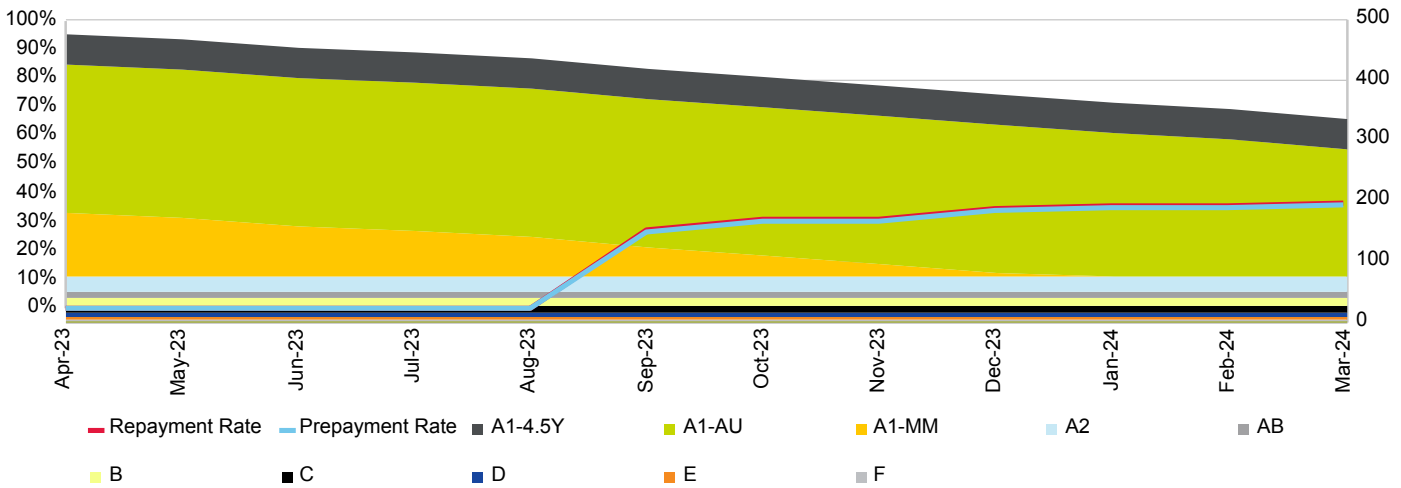

Current Loan To Value Ratio Distribution

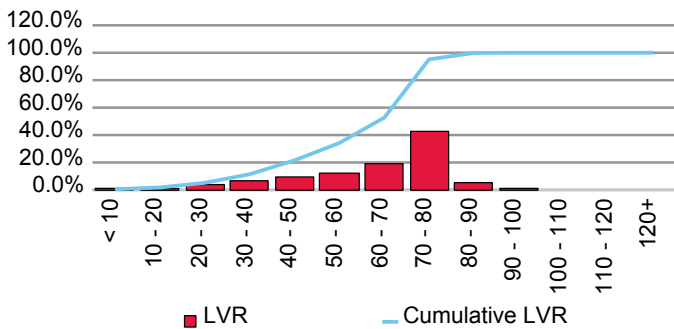

Current Loan Size Distribution (A\$,000)

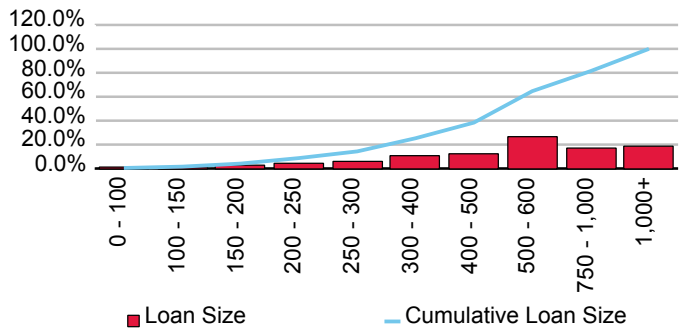

Cumulative Losses

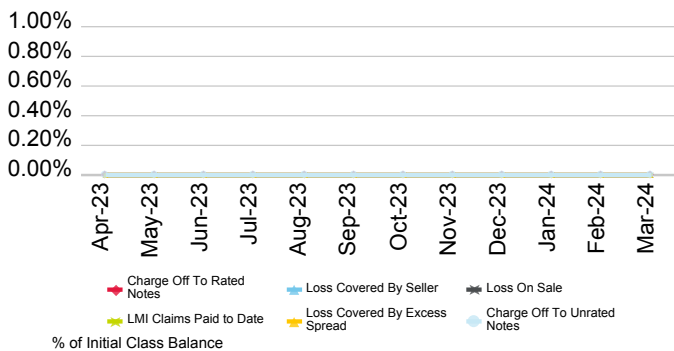

Current Geographic Distribution



# Coventry Bond Trust 2023-2

Originator	Servicer	Servicer Ranking	Outlook
BC Securities Pty Ltd.	BC Asset Management Pty Ltd.	Not Ranked	Not Applicable

Loan Pool Arrears Performance vs SPIN

Arrears Reported on a Missed Payment Basis

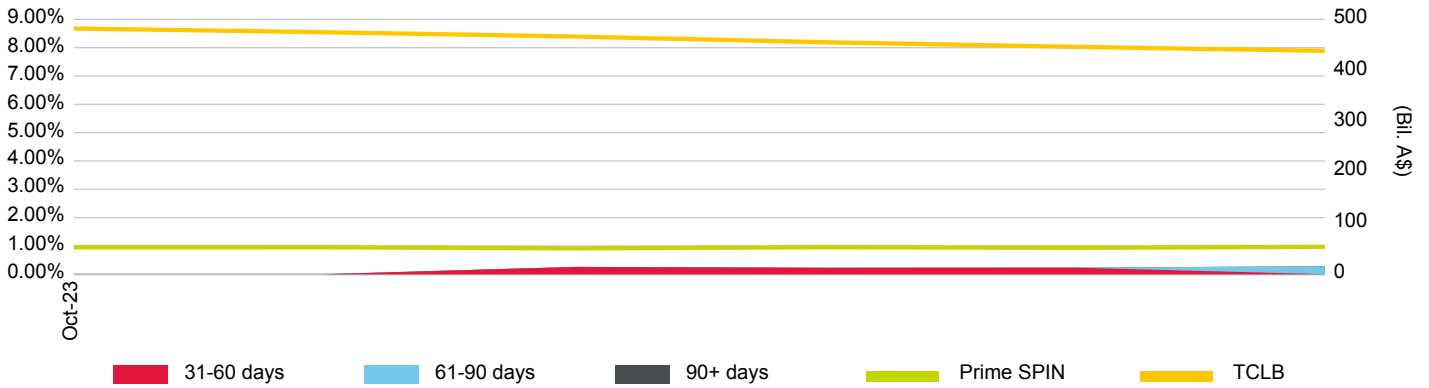

Loan Pool Repayment Trend and Outstanding Security Balance

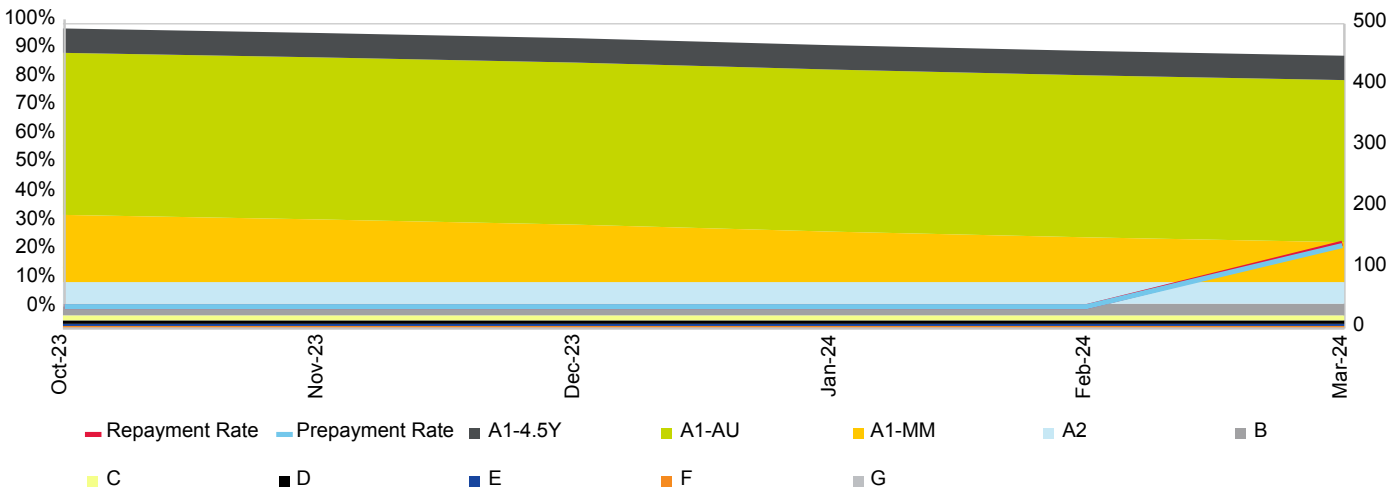

Current Loan To Value Ratio Distribution

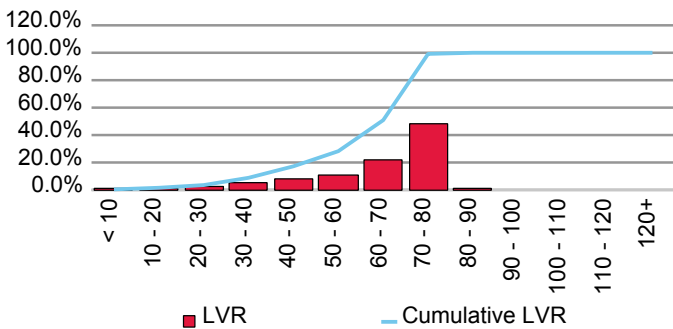

Current Loan Size Distribution (A\$,000)

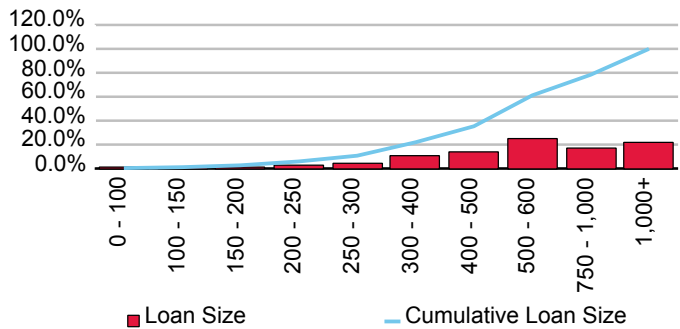

Cumulative Losses

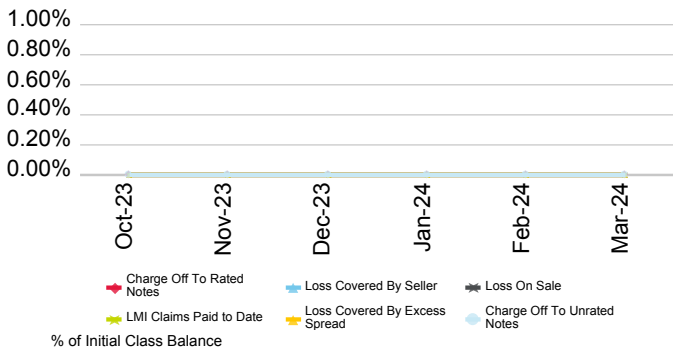

Current Geographic Distribution

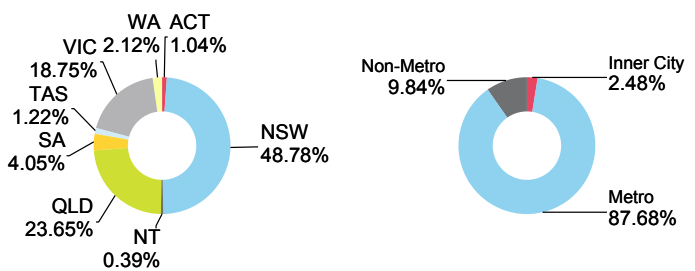

# Crimson Bond Trust 2021-1P

Originator	Servicer	Servicer Ranking	Outlook
BC Securities Pty Ltd.	BC Asset Management Pty Ltd.	Not Rated	Not Applicable

Loan Pool Arrears Performance vs SPIN

Arrears Reported on a Scheduled Balance Basis

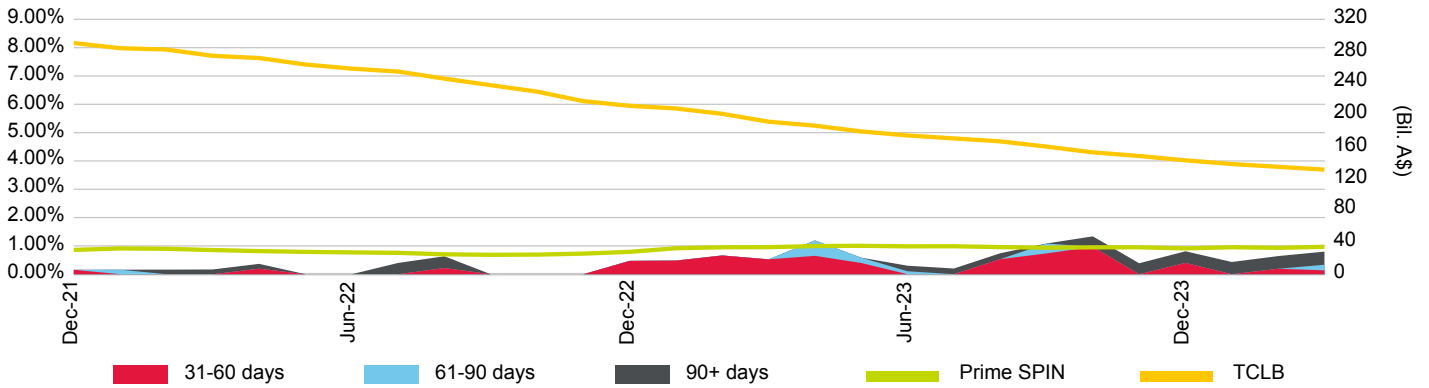

Loan Pool Repayment Trend and Outstanding Security Balance

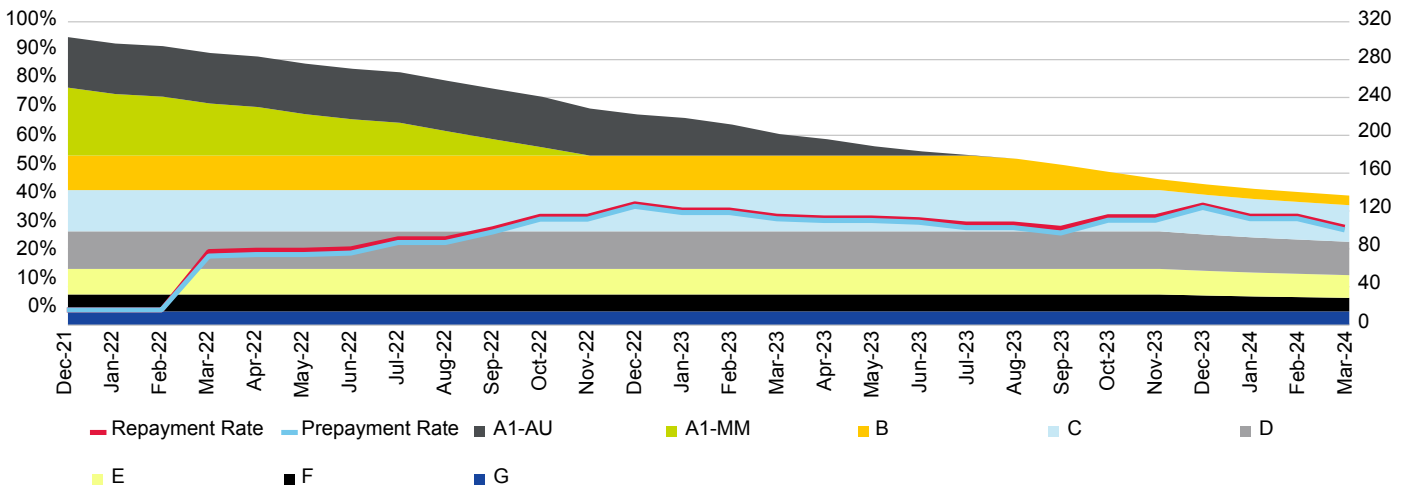

Current Loan To Value Ratio Distribution

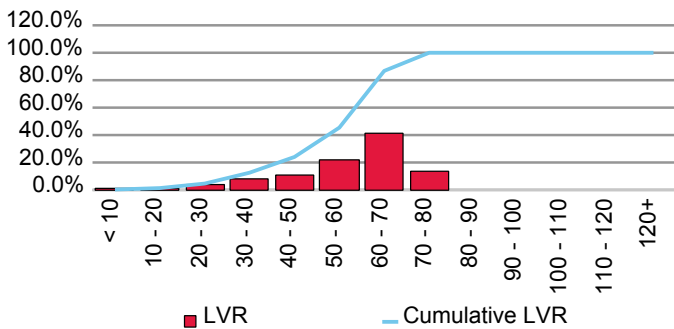

Current Loan Size Distribution (A\$,000)

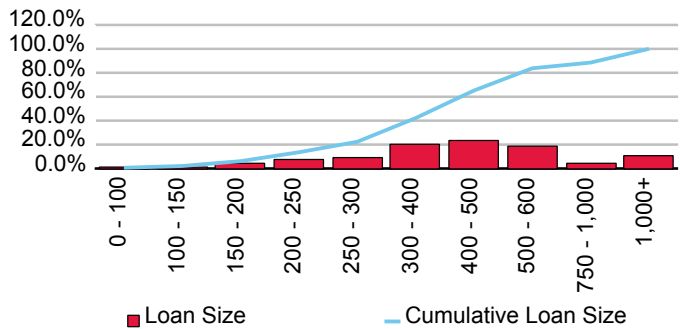

Cumulative Losses

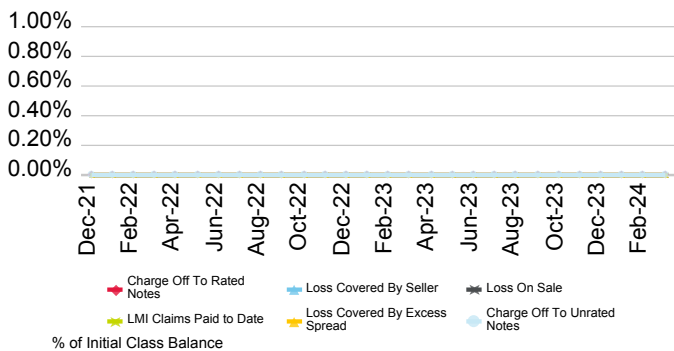

Current Geographic Distribution

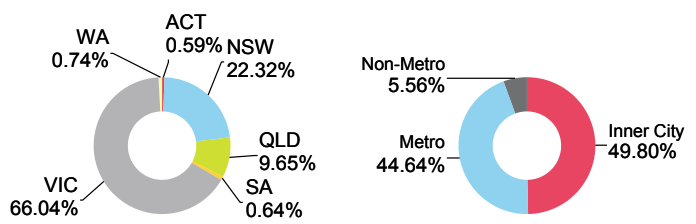

# Crimson Bond Trust 2022-1P

Originator	Servicer	Servicer Ranking	Outlook
BC Securities Pty Ltd.	BC Asset Management Pty Ltd.	Not Rated	Not Applicable

Loan Pool Arrears Performance vs SPIN

Arrears Reported on a Missed Payment Basis

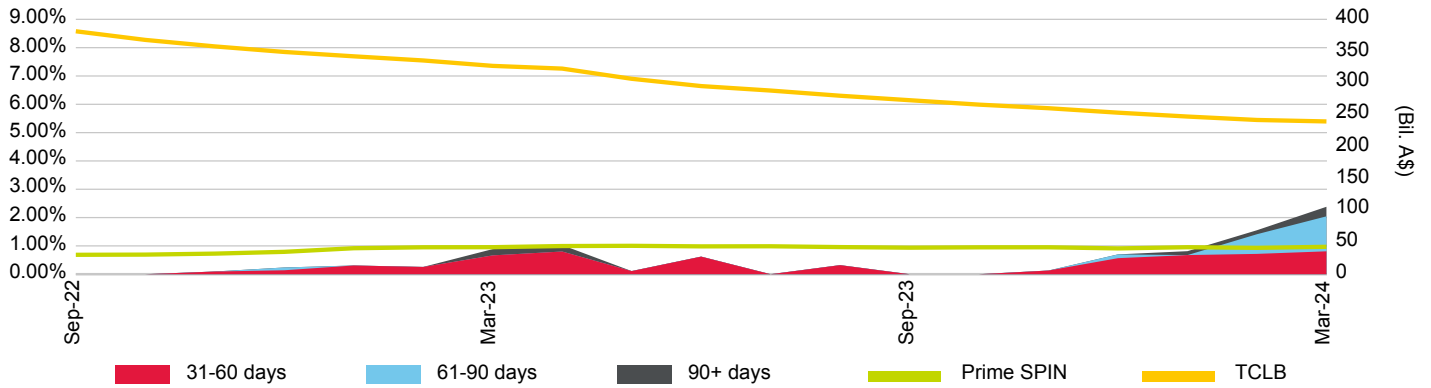

Loan Pool Repayment Trend and Outstanding Security Balance

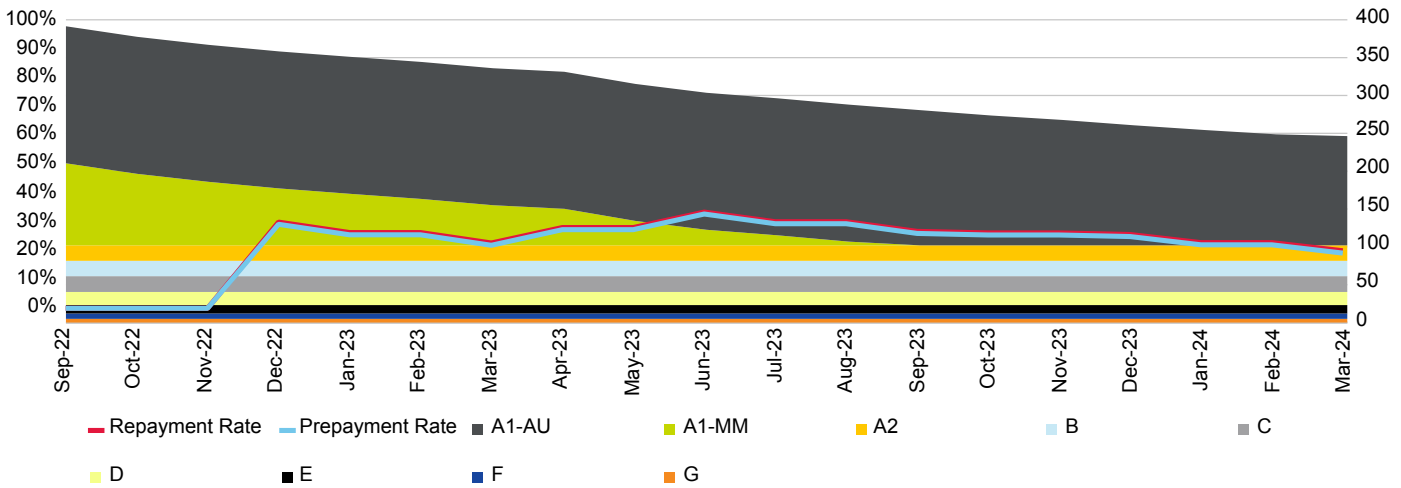

Current Loan To Value Ratio Distribution

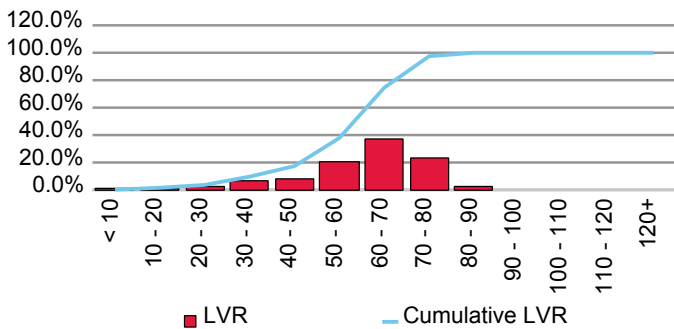

Current Loan Size Distribution (A\$,000)

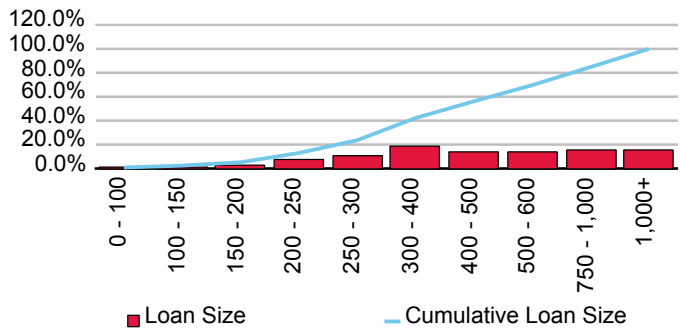

Cumulative Losses

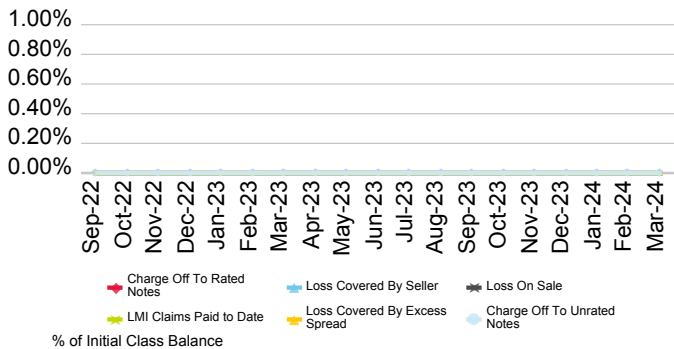

Current Geographic Distribution

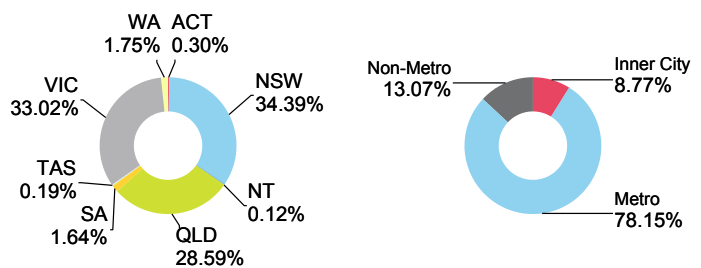

# Crimson Bond Trust 2022-2P

Originator	Servicer	Servicer Ranking	Outlook
BC Securities Pty Ltd.	BC Asset Management Pty Ltd.	Not Rated	Not Applicable

Loan Pool Arrears Performance vs SPIN

Arrears Reported on a Missed Payment Basis

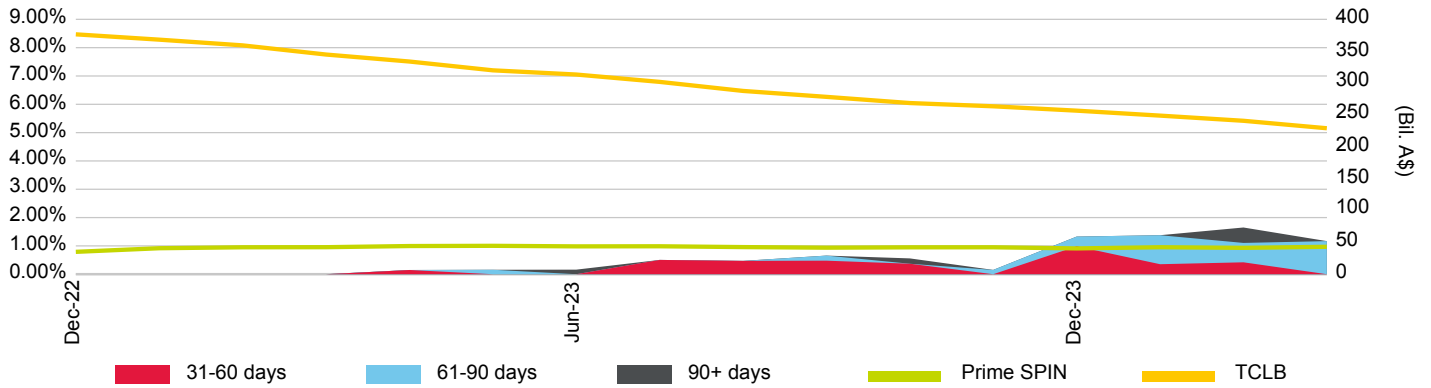

Loan Pool Repayment Trend and Outstanding Security Balance

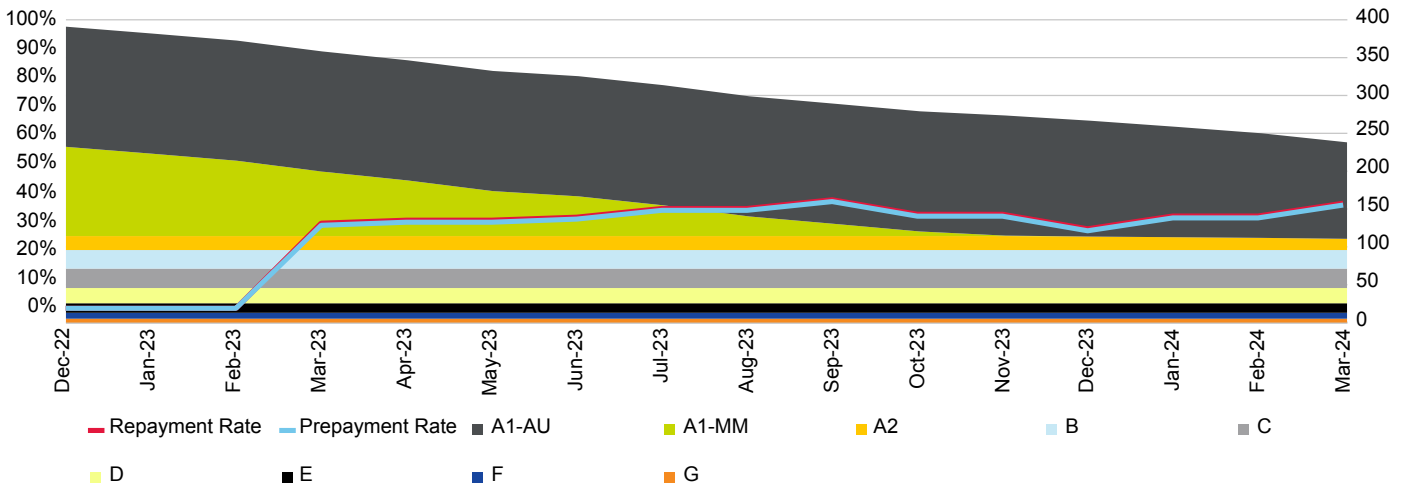

Current Loan To Value Ratio Distribution

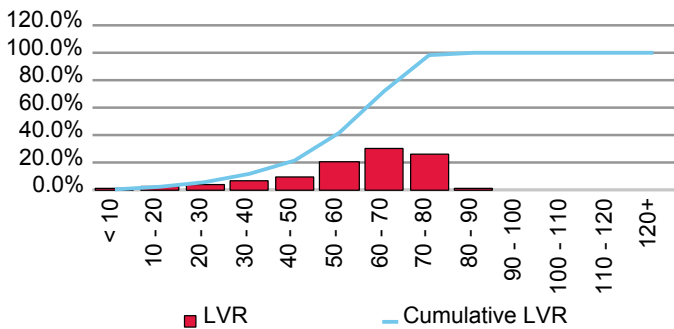

Current Loan Size Distribution (A\$,000)

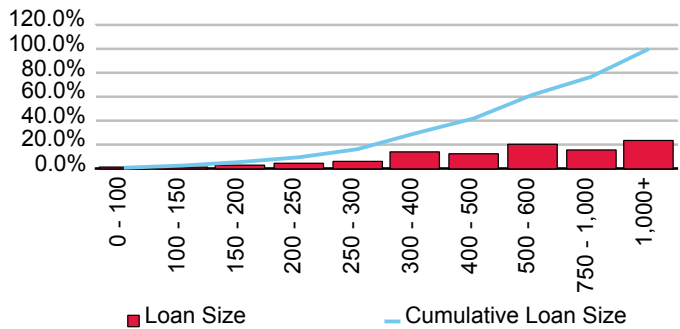

Cumulative Losses

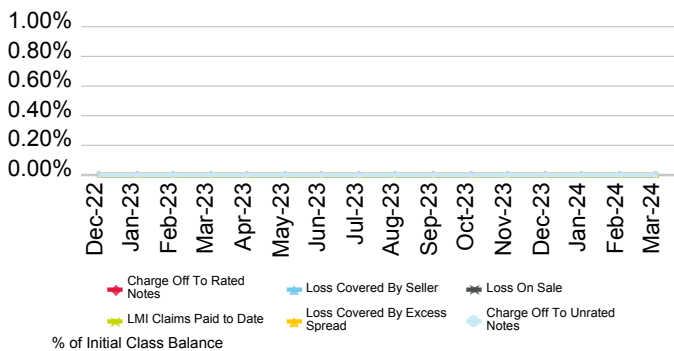

Current Geographic Distribution

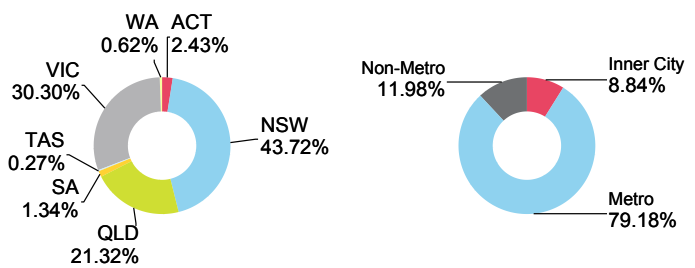

# Ruby Bond Trust 2021-1

Originator	Servicer	Servicer Ranking	Outlook
BC Securities Pty Ltd.	BC Asset Management Pty Ltd.	Not Rated	Not Applicable

Loan Pool Arrears Performance vs SPIN

Arrears Reported on a Missed Payment Basis

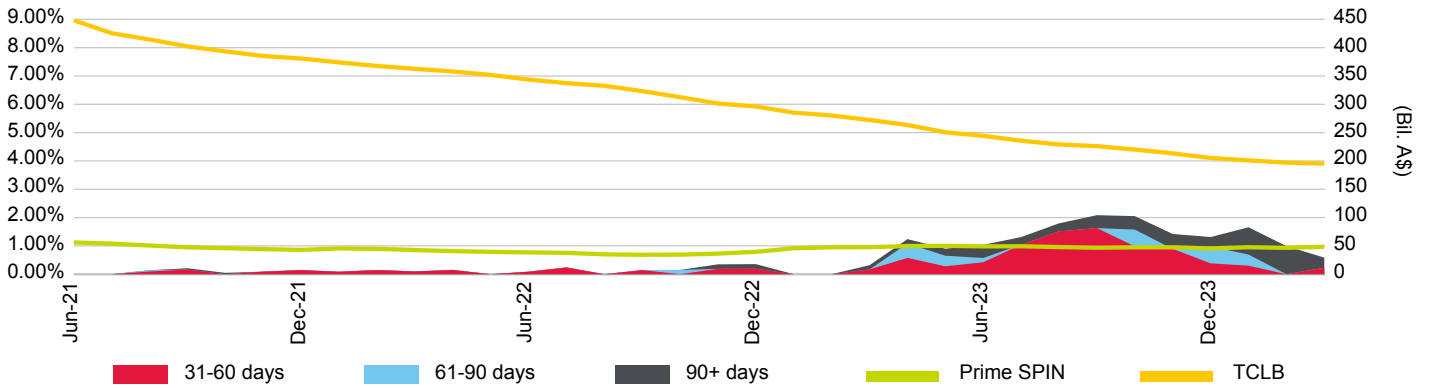

Loan Pool Repayment Trend and Outstanding Security Balance

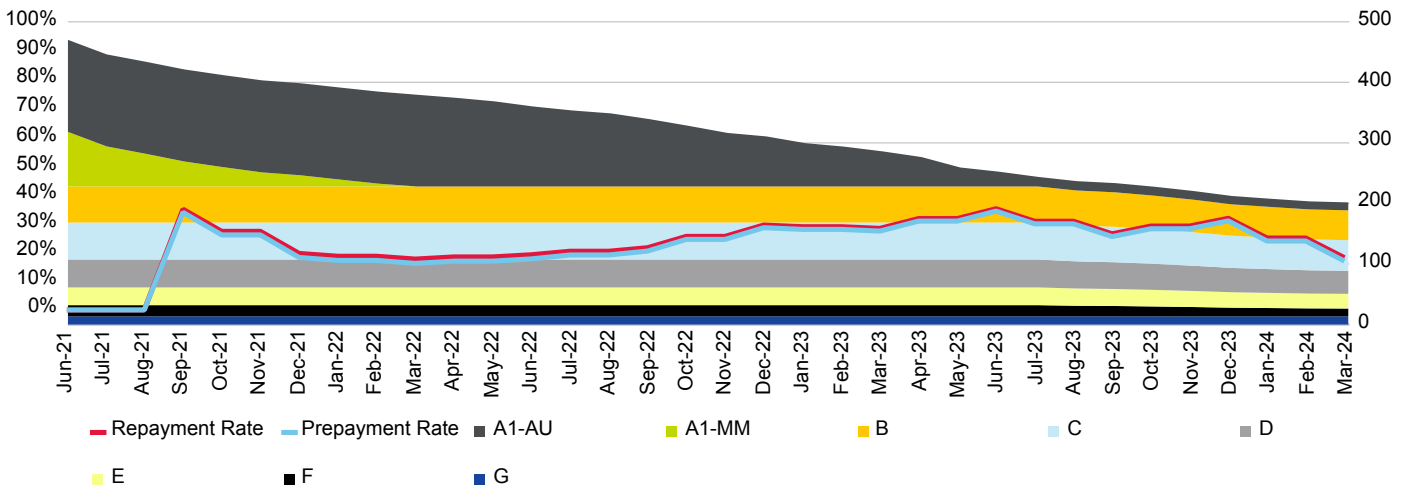

Current Loan To Value Ratio Distribution

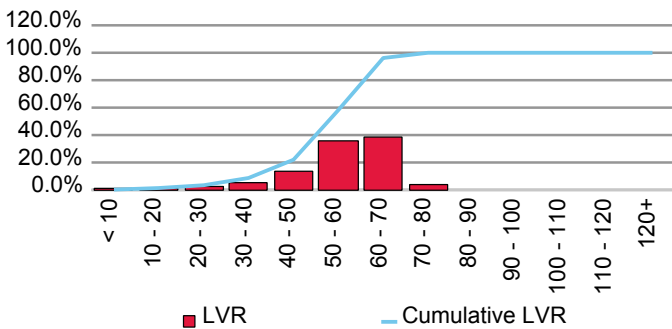

Current Loan Size Distribution (A\$,000)

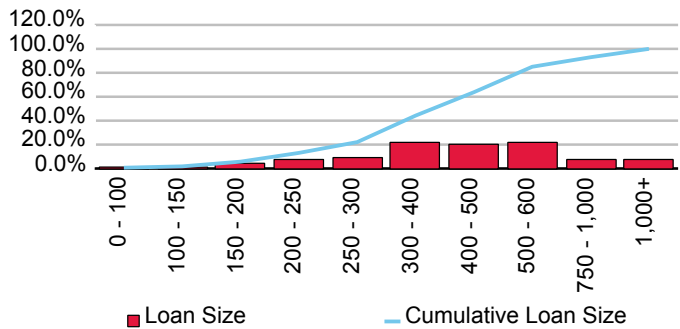

Cumulative Losses

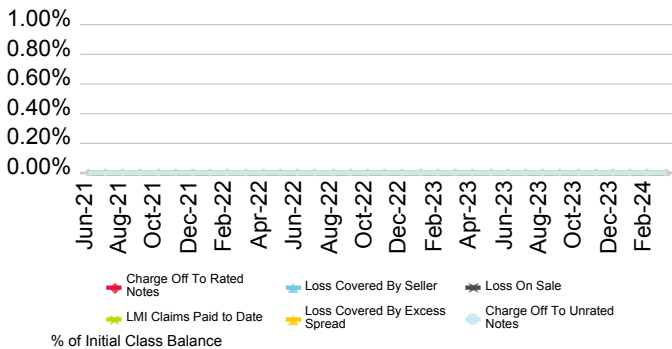

Current Geographic Distribution

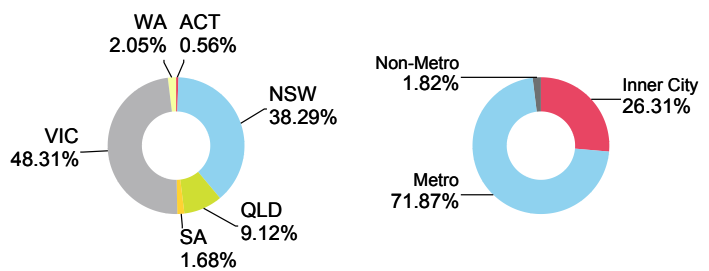



# Ruby Bond Trust 2022-1

Originator	Servicer	Servicer Ranking	Outlook
BC Securities Pty Ltd.	BC Asset Management Pty Ltd.	Not Rated	Not Applicable

Loan Pool Arrears Performance vs SPIN

Arrears Reported on a Missed Payment Basis

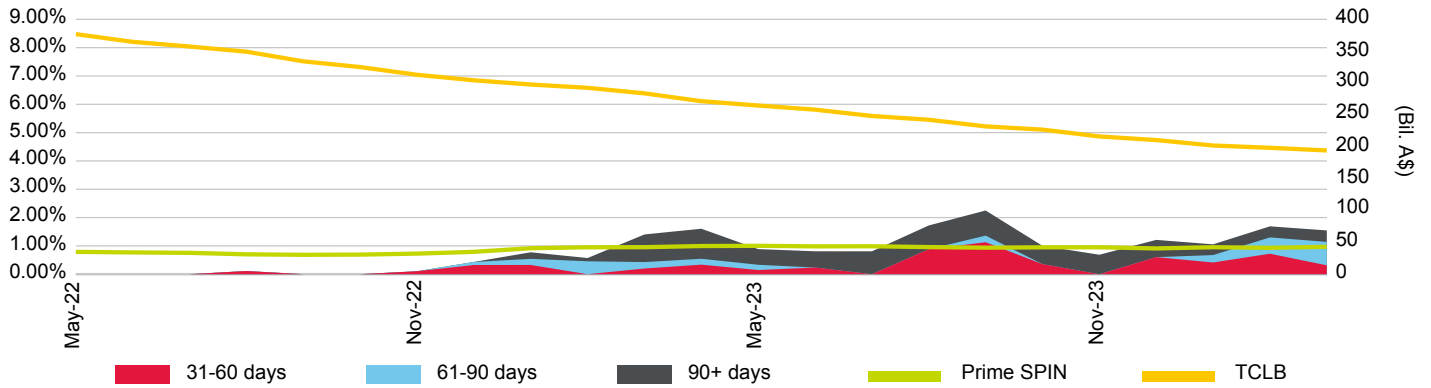

Loan Pool Repayment Trend and Outstanding Security Balance

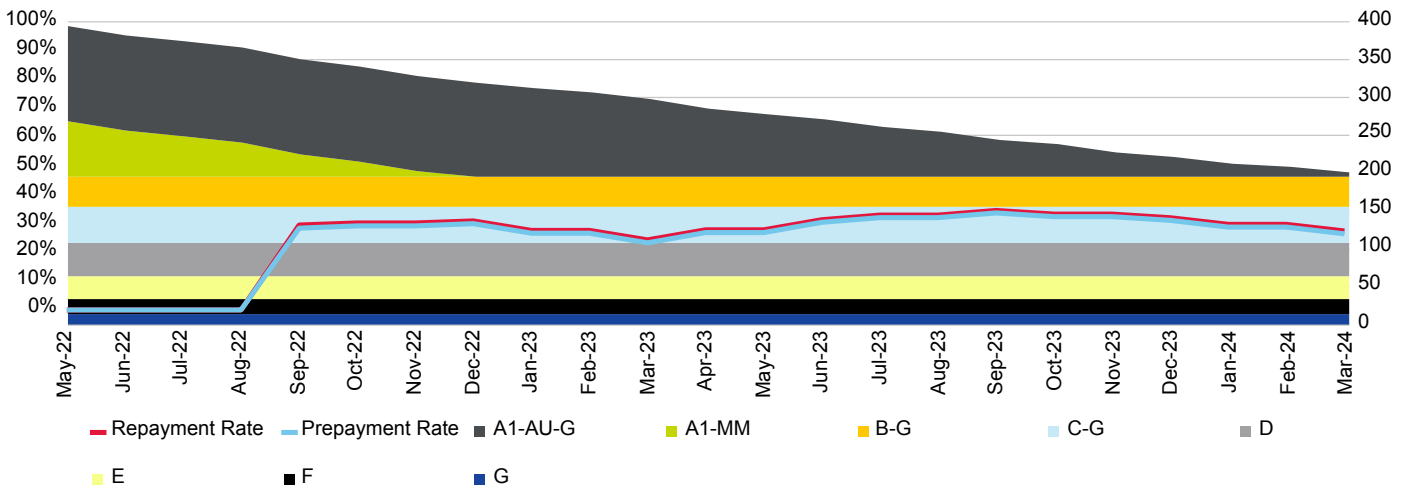

Current Loan To Value Ratio Distribution

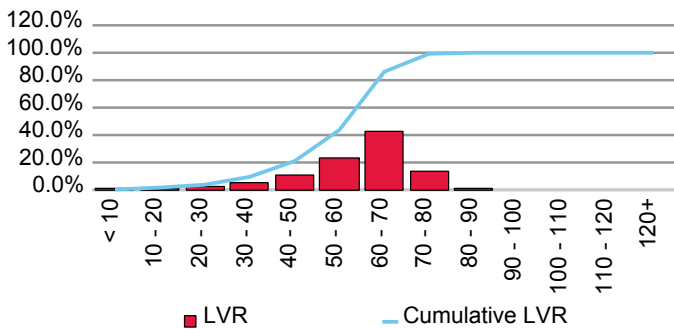

Current Loan Size Distribution (A\$,000)

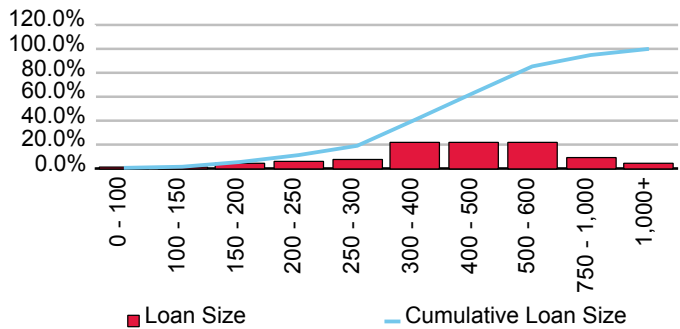

Cumulative Losses

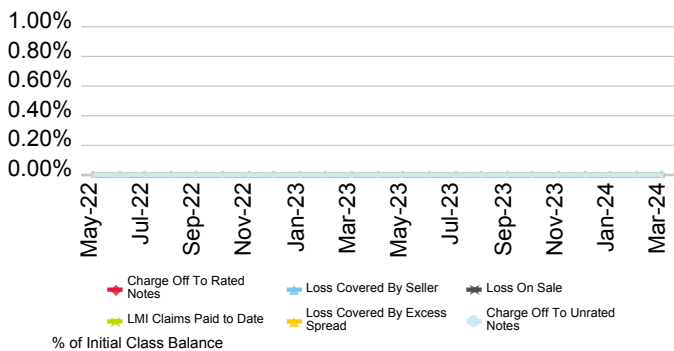

Current Geographic Distribution

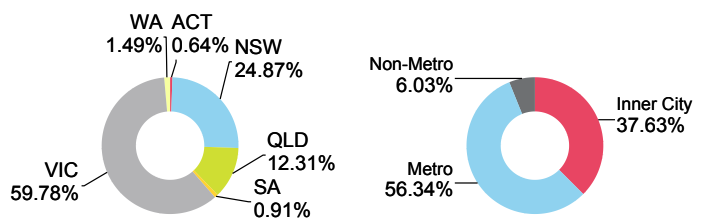

# Bendigo and Adelaide Bank Ltd.

First Issue Released	Total # Domestic Issues	Total # Cross Border Issues	# Outstanding	Value Outstanding
29-Feb-96	39	3	10	Mil. A\$ 2,228.35

Loan Pool Arrears Performance vs Prime SPIN

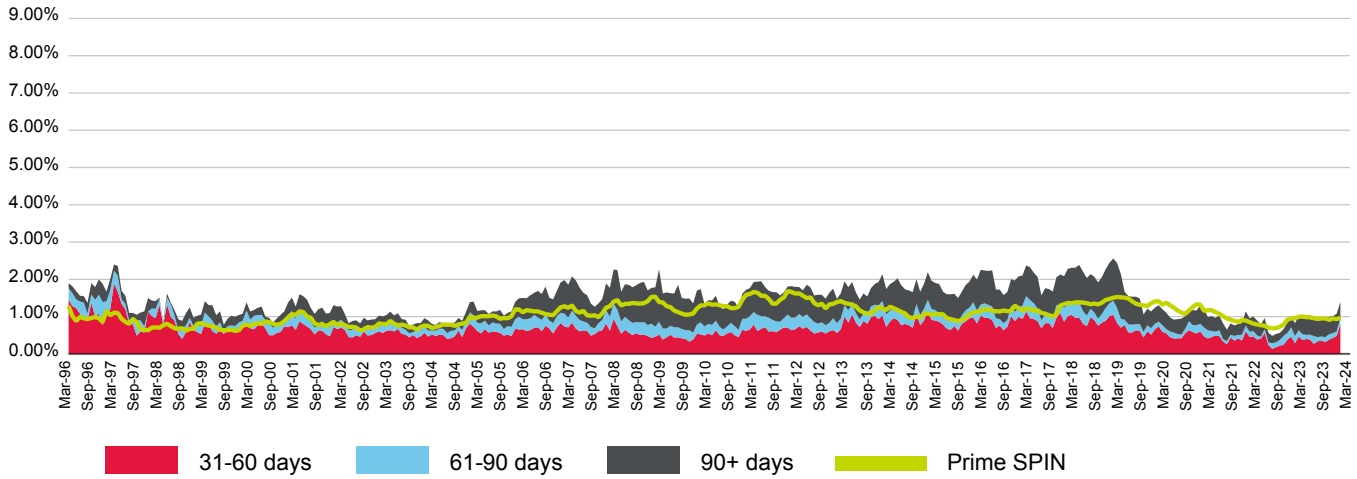

(%)	Apr-23	May-23	Jun-23	Jul-23	Aug-23	Sep-23	Oct-23	Nov-23	Dec-23	Jan-24	Feb-24	Mar-24
<b>31-60 days</b>	0.47	0.37	0.40	0.38	0.27	0.34	0.36	0.32	0.38	0.42	0.48	0.80
<b>61-90 days</b>	0.17	0.15	0.11	0.13	0.21	0.11	0.11	0.14	0.14	0.13	0.12	0.15
<b>90+ days</b>	0.39	0.42	0.43	0.41	0.43	0.49	0.50	0.47	0.47	0.46	0.47	0.43
<b>Total</b>	1.03	0.95	0.94	0.93	0.90	0.95	0.97	0.93	1.00	1.01	1.08	1.39
<b>Prime SPIN</b>	0.99	1.00	0.98	0.99	0.96	0.94	0.95	0.95	0.91	0.95	0.93	0.97

Prepayment & Repayment Rates vs Prime SPPI

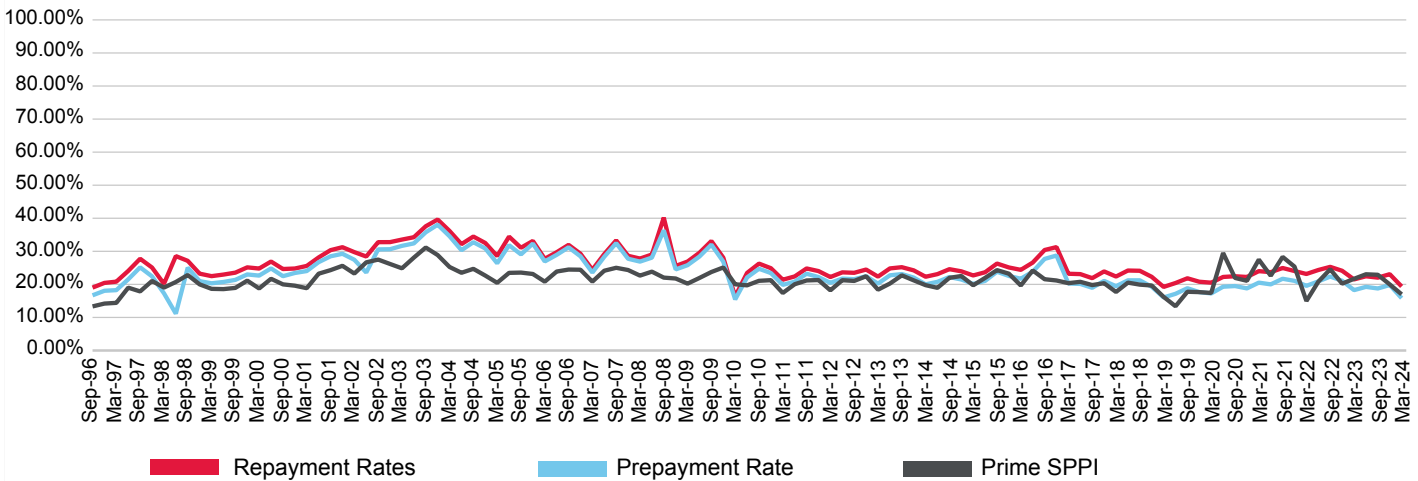

(%)	Jun-21	Sep-21	Dec-21	Mar-22	Jun-22	Sep-22	Dec-22	Mar-23	Jun-23	Sep-23	Dec-23	Mar-24
<b>Prepayment</b>	20.01	21.70	21.07	19.56	20.91	22.36	21.10	18.26	19.25	18.76	19.80	15.83
<b>Repayment</b>	23.69	24.96	24.04	23.15	24.35	25.30	24.11	21.50	22.45	22.04	23.09	19.37
<b>Prime SPPI</b>	22.62	28.31	25.37	14.98	20.81	24.57	20.22	21.69	23.06	22.90	19.99	16.99

# TORRENS Series 2014-2 Trust

Originator	Servicer	Servicer Ranking	Outlook
Bendigo and Adelaide Bank Ltd.	Bendigo and Adelaide Bank Ltd.	NR	NR

Loan Pool Arrears Performance vs SPIN

Arrears Reported on a Scheduled Balance Basis

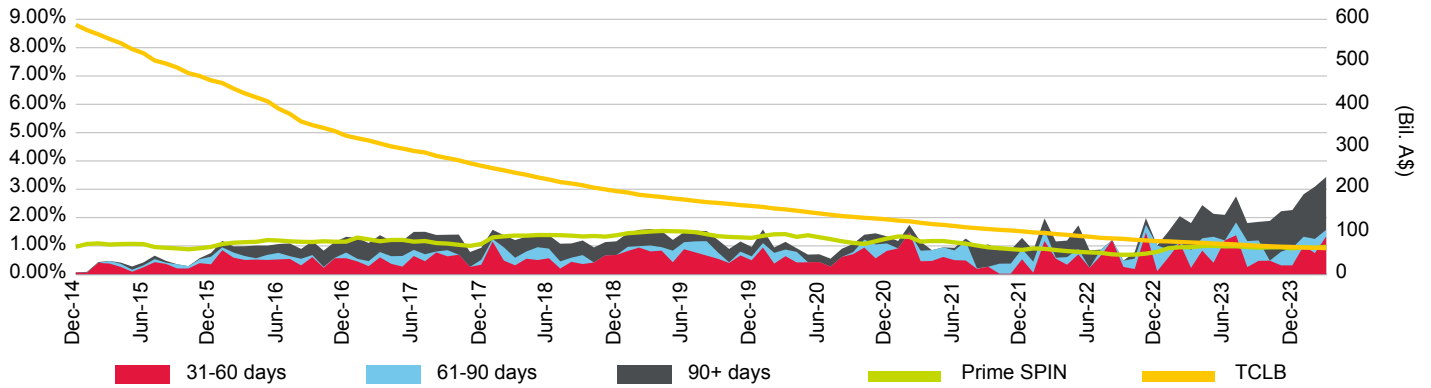

Loan Pool Repayment Trend and Outstanding Security Balance

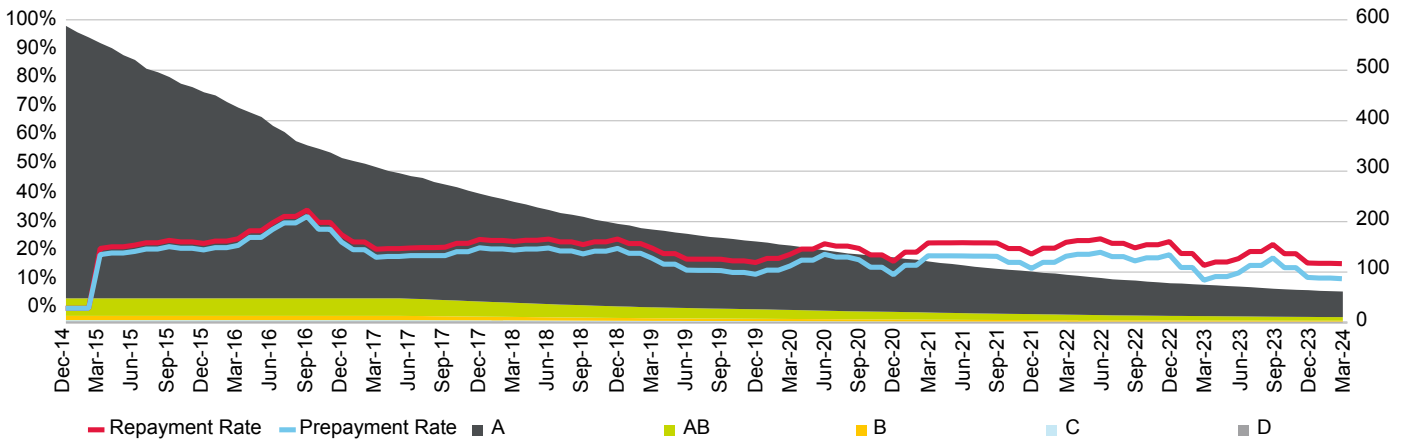

Current Loan To Value Ratio Distribution

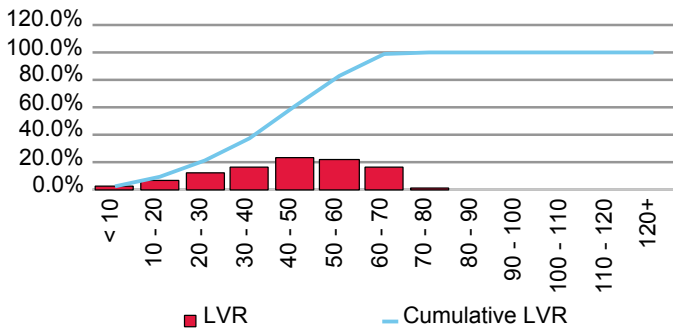

Current Loan Size Distribution (A\$,000)

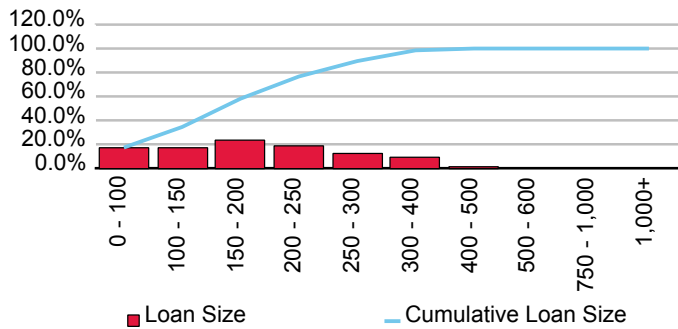

Cumulative Losses

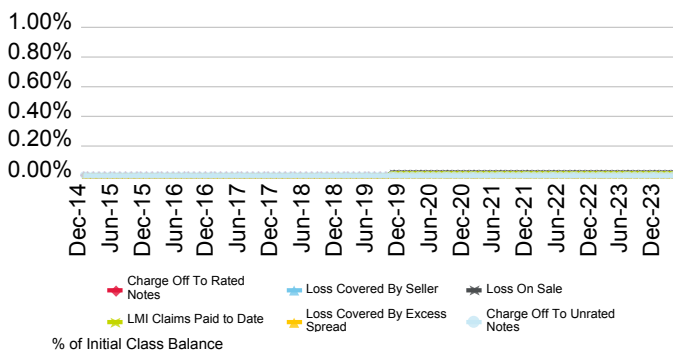

Current Geographic Distribution

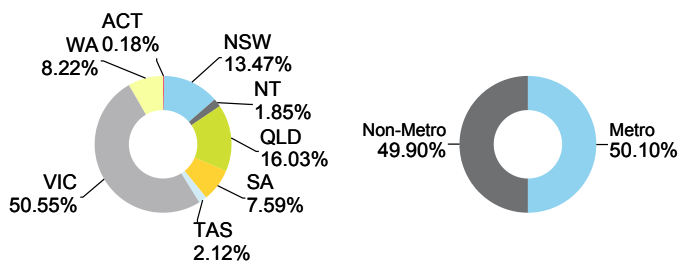

# TORRENS Series 2015-1 Trust

Originator	Servicer	Servicer Ranking	Outlook
Bendigo and Adelaide Bank Ltd.	Bendigo and Adelaide Bank Ltd.	NR	NR

Loan Pool Arrears Performance vs SPIN

Arrears Reported on a Scheduled Balance Basis

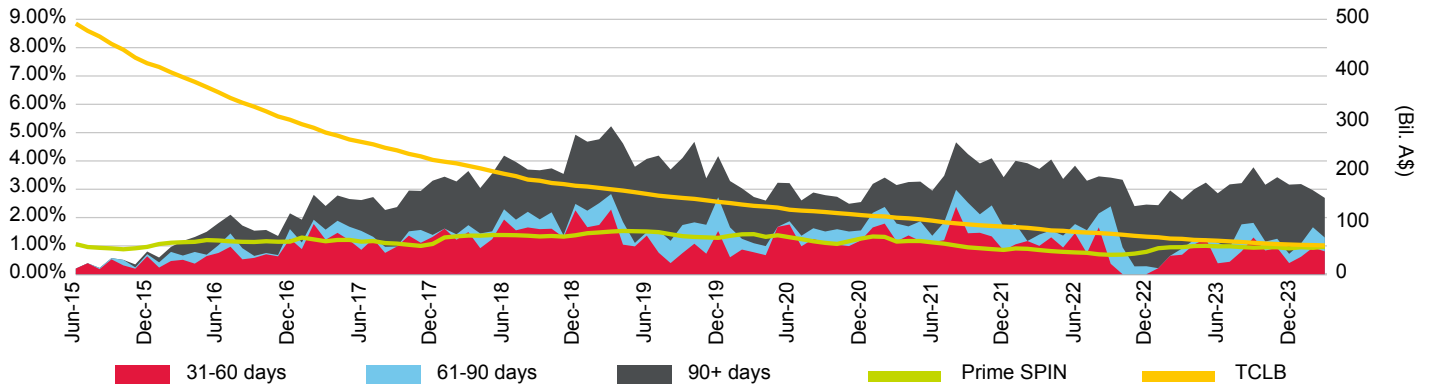

Loan Pool Repayment Trend and Outstanding Security Balance

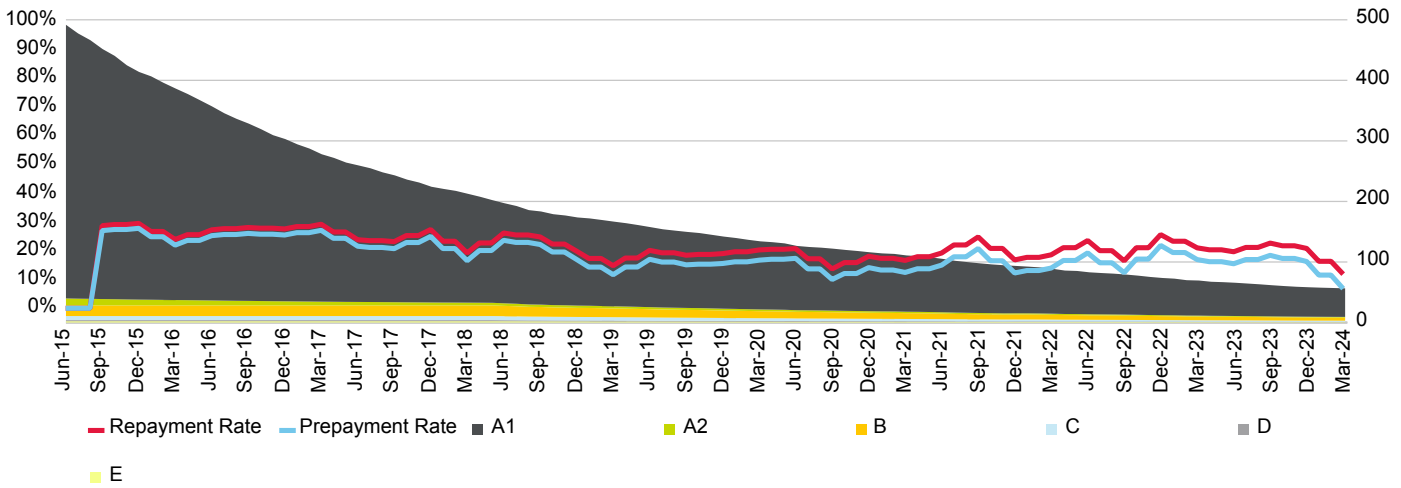

Current Loan To Value Ratio Distribution

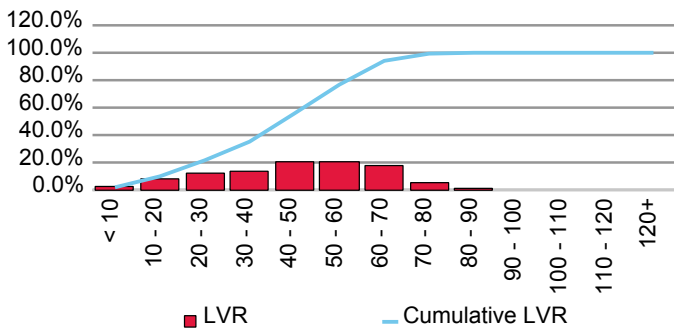

Current Loan Size Distribution (A\$,000)

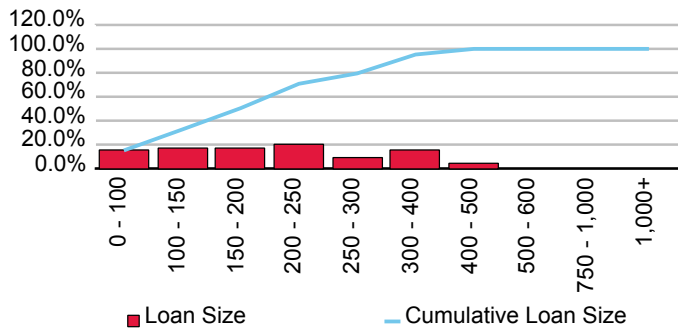

Cumulative Losses

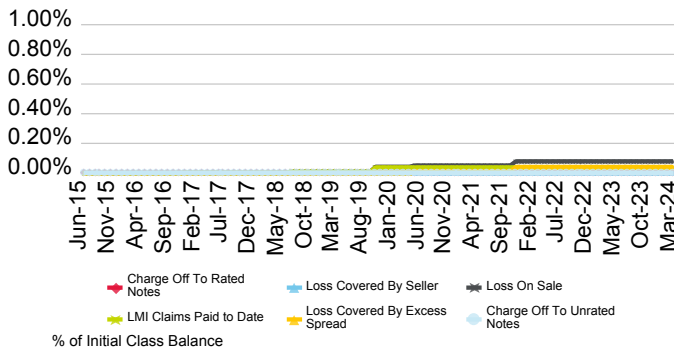

Current Geographic Distribution

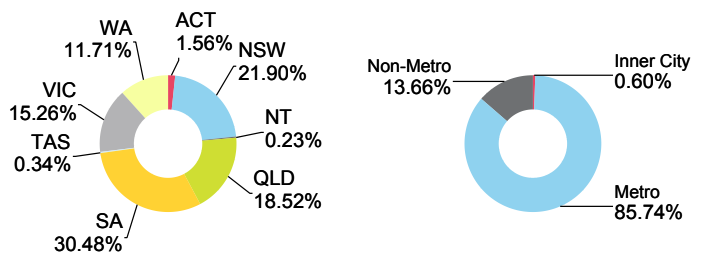

# TORRENS Series 2016-1 Trust

Originator	Servicer	Servicer Ranking	Outlook
Bendigo and Adelaide Bank Ltd.	Bendigo and Adelaide Bank Ltd.	NR	NR

Loan Pool Arrears Performance vs SPIN

Arrears Reported on a Scheduled Balance Basis

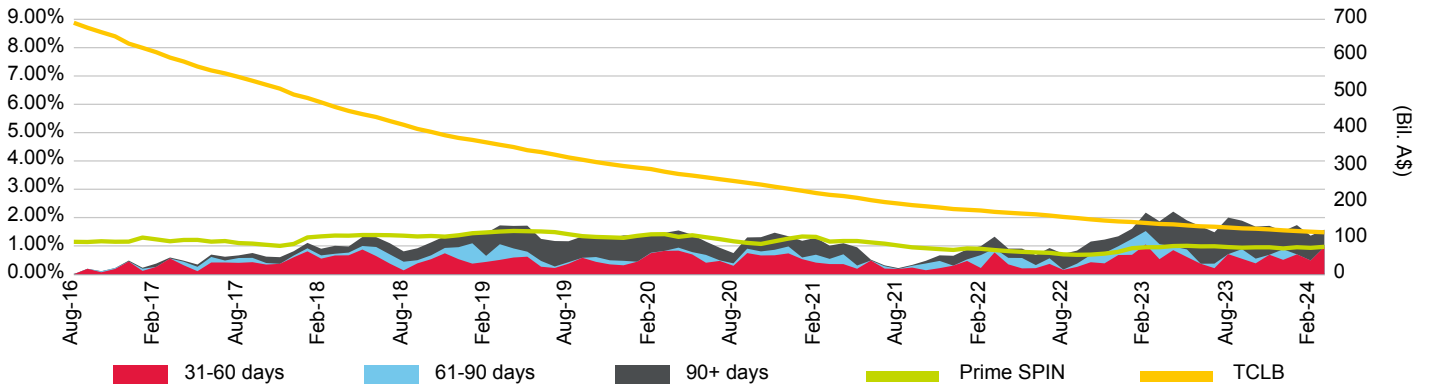

Loan Pool Repayment Trend and Outstanding Security Balance

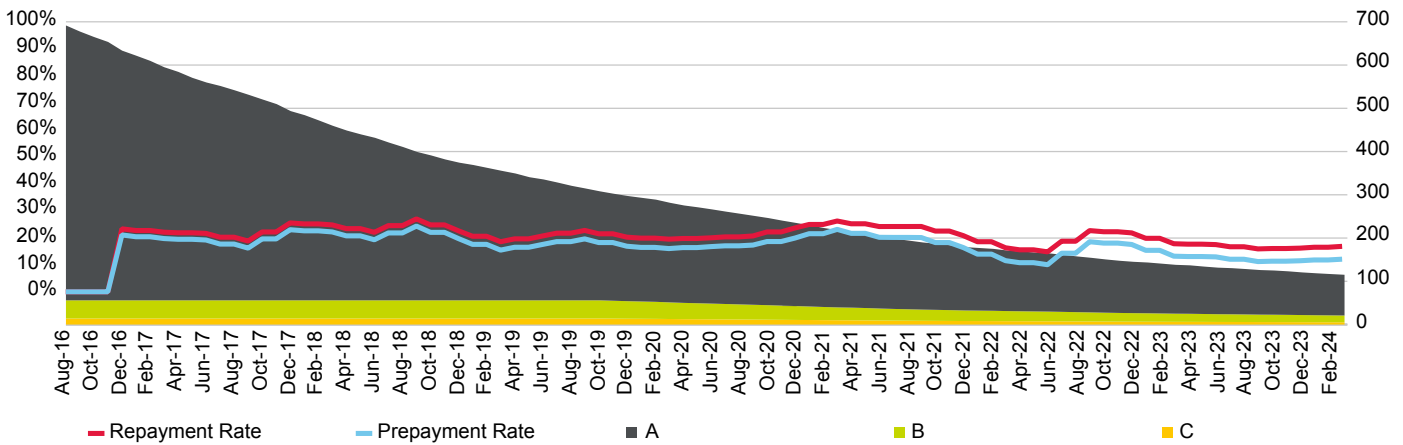

Current Loan To Value Ratio Distribution

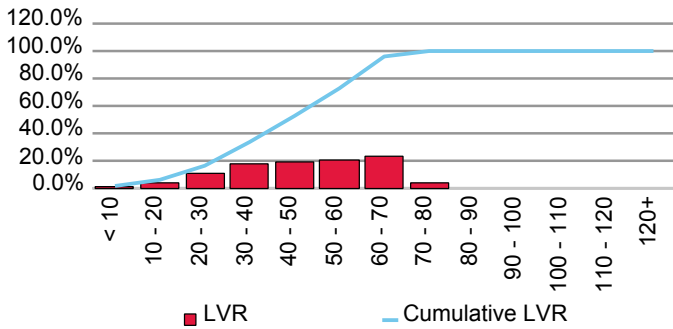

Current Loan Size Distribution (A\$,000)

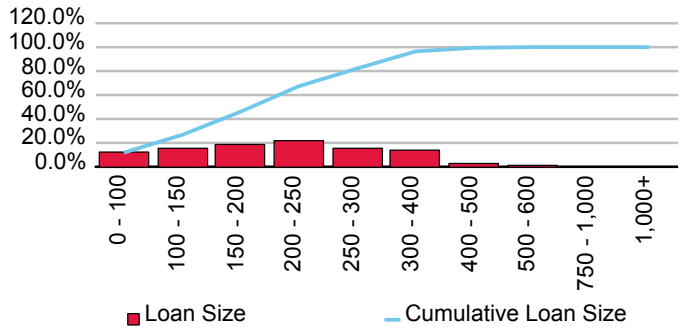

Cumulative Losses

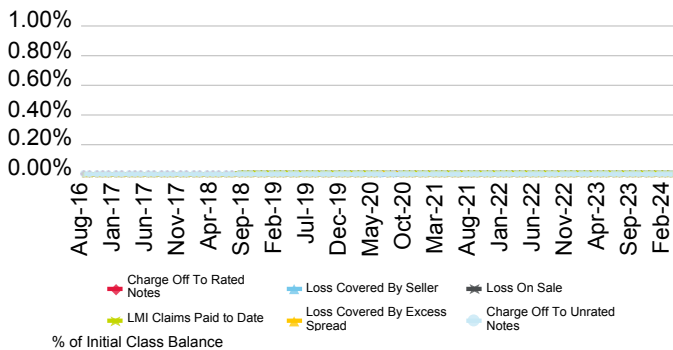

Current Geographic Distribution

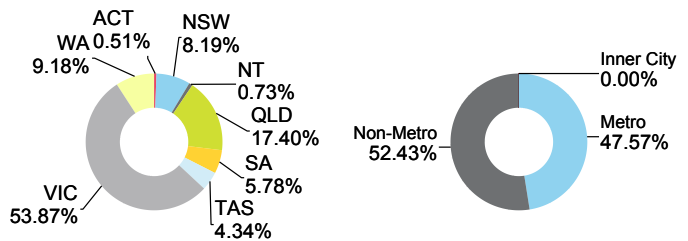

# TORRENS Series 2017-2(P) Trust

Originator	Servicer	Servicer Ranking	Outlook
Bendigo and Adelaide Bank Ltd.	Bendigo and Adelaide Bank Ltd.	NR	NR

Loan Pool Arrears Performance vs SPIN

Arrears Reported on a Scheduled Balance Basis

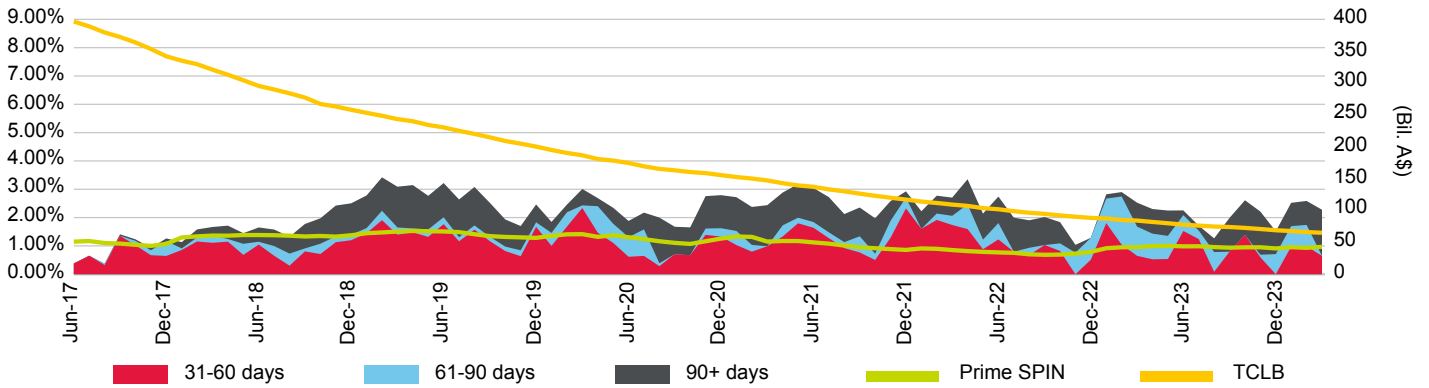

Loan Pool Repayment Trend and Outstanding Security Balance

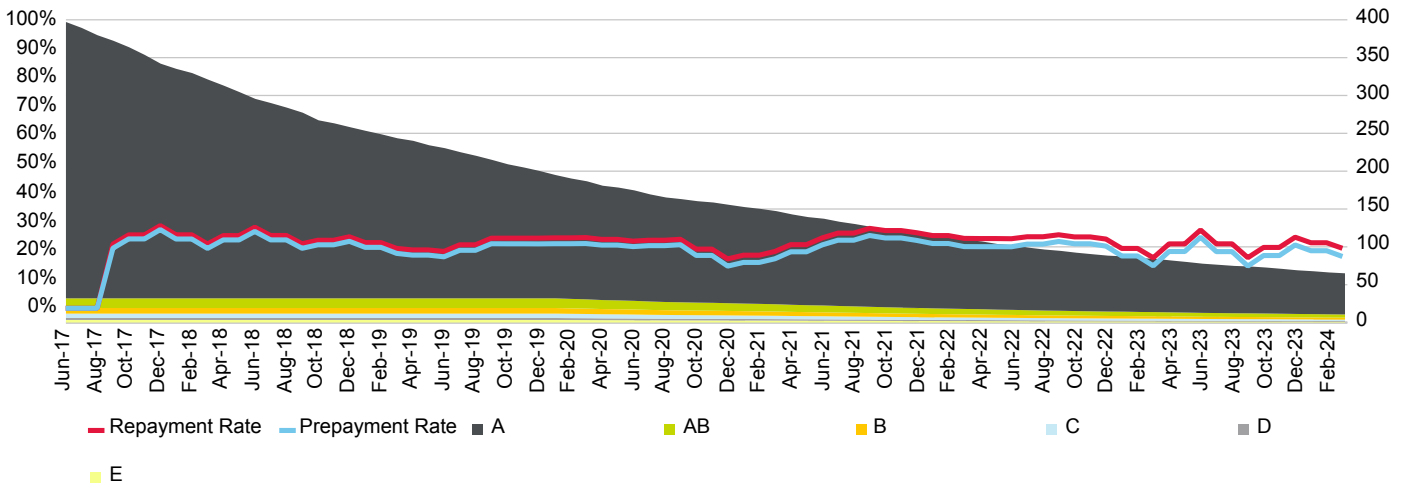

Current Loan To Value Ratio Distribution

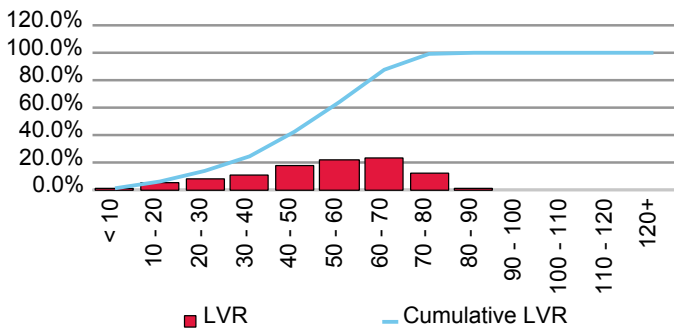

Current Loan Size Distribution (A\$,000)

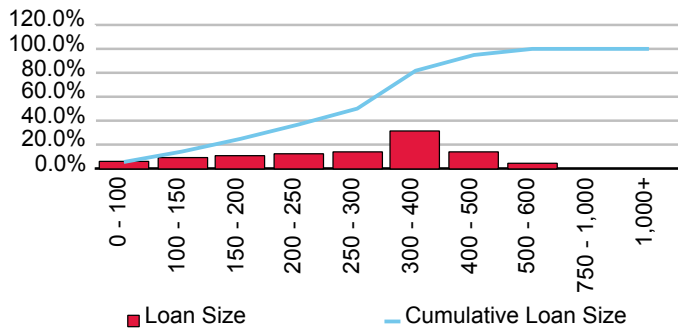

Cumulative Losses

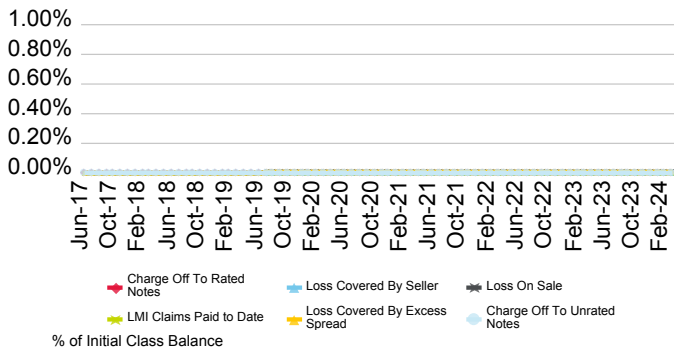

Current Geographic Distribution

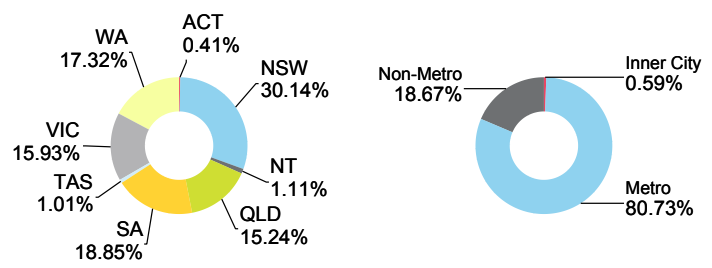

# TORRENS Series 2017-3 Trust

Originator	Servicer	Servicer Ranking	Outlook
Bendigo and Adelaide Bank Ltd.	Bendigo and Adelaide Bank Ltd.	NR	NR

Loan Pool Arrears Performance vs SPIN

Arrears Reported on a Scheduled Balance Basis

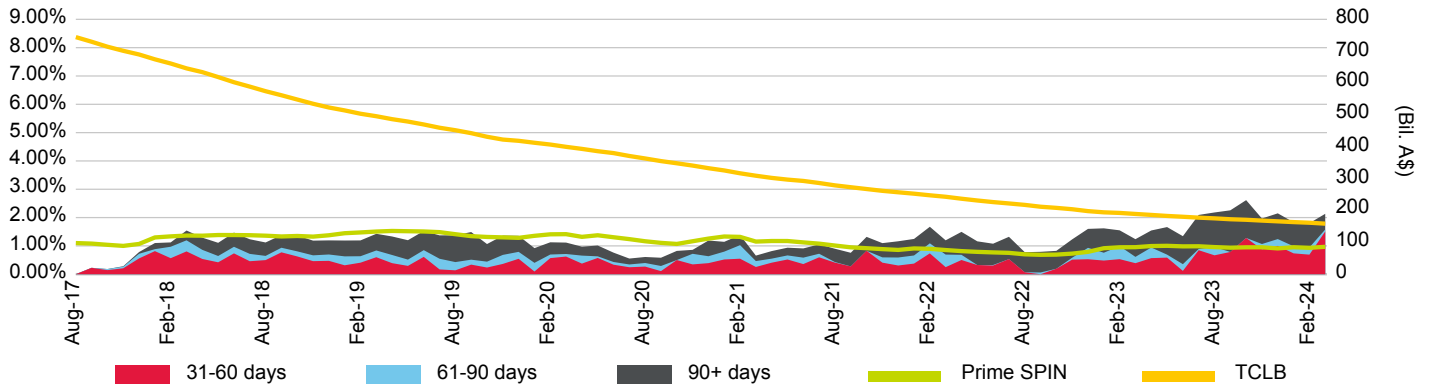

Loan Pool Repayment Trend and Outstanding Security Balance

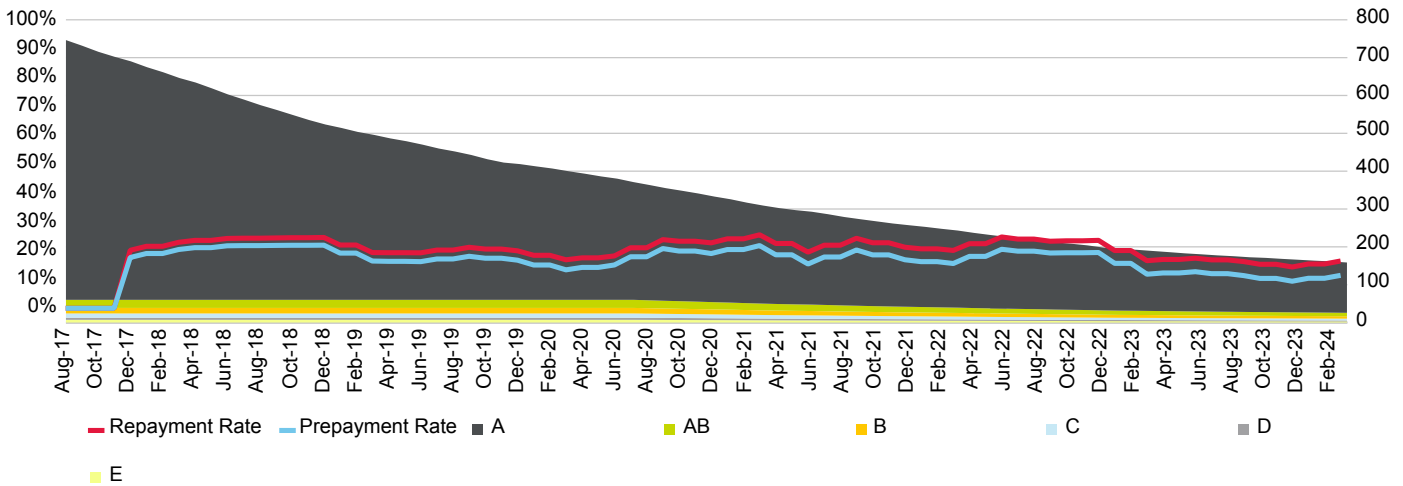

Current Loan To Value Ratio Distribution

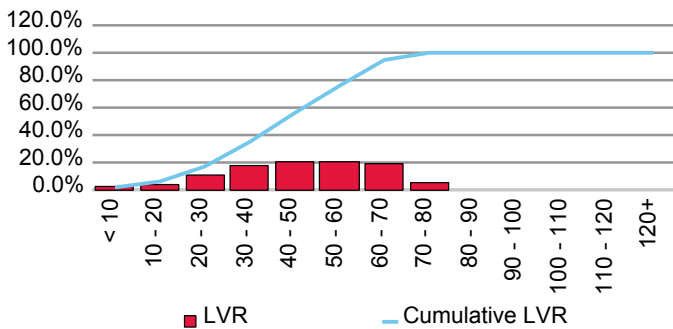

Current Loan Size Distribution (A\$,000)

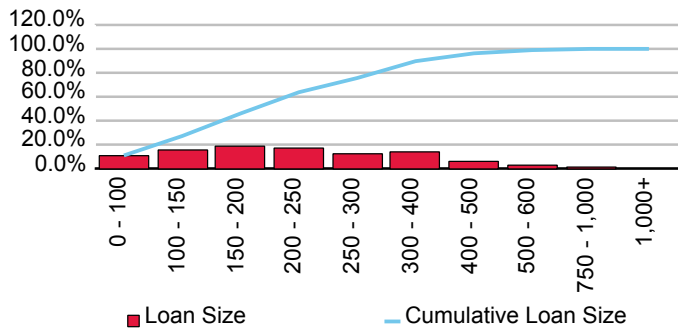

Cumulative Losses

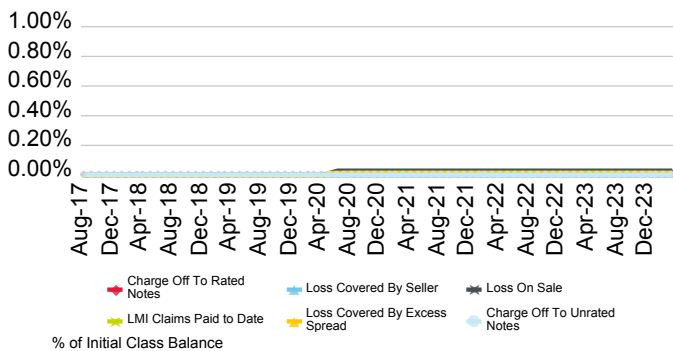

Current Geographic Distribution

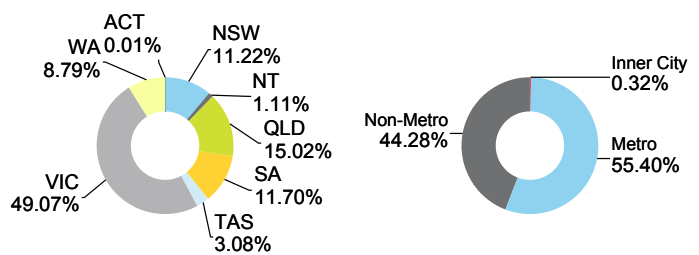

# TORRENS Series 2019-1 Trust

Originator	Servicer	Servicer Ranking	Outlook
Bendigo and Adelaide Bank Ltd.	Bendigo and Adelaide Bank Ltd.	NR	NR

Loan Pool Arrears Performance vs SPIN

Arrears Reported on a Scheduled Balance Basis

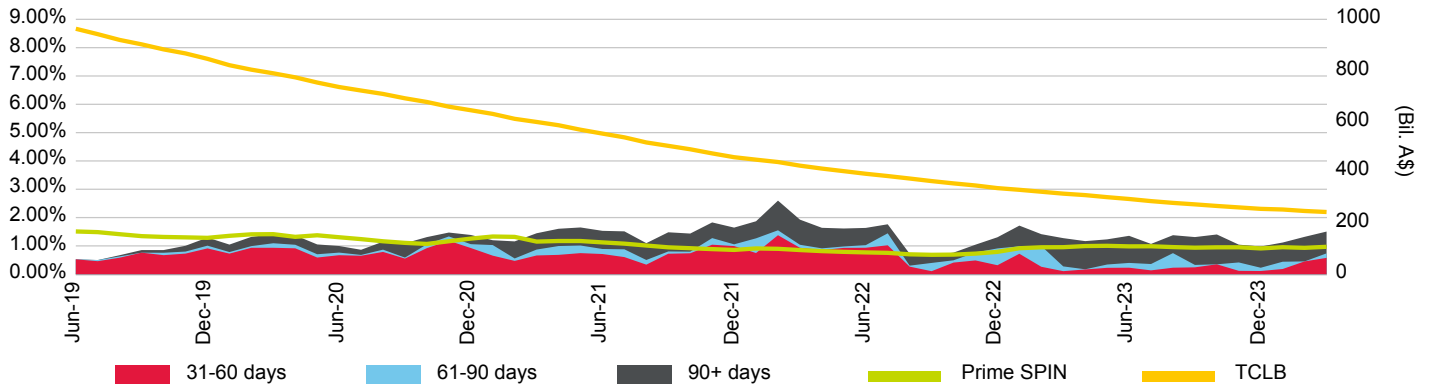

Loan Pool Repayment Trend and Outstanding Security Balance

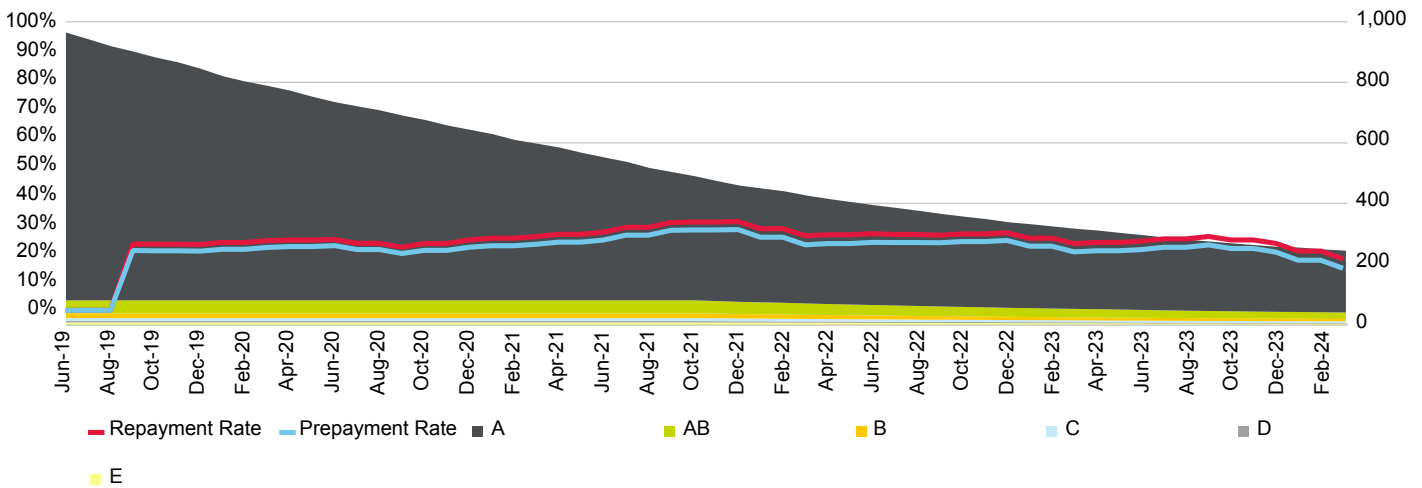

Current Loan To Value Ratio Distribution

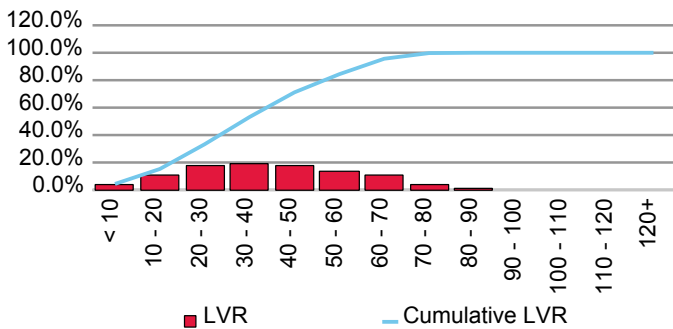

Current Loan Size Distribution (A\$,000)

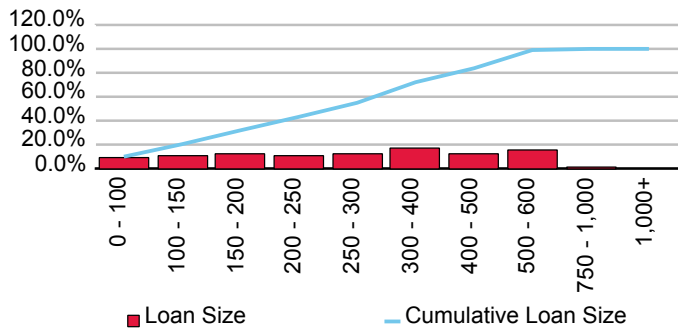

Cumulative Losses

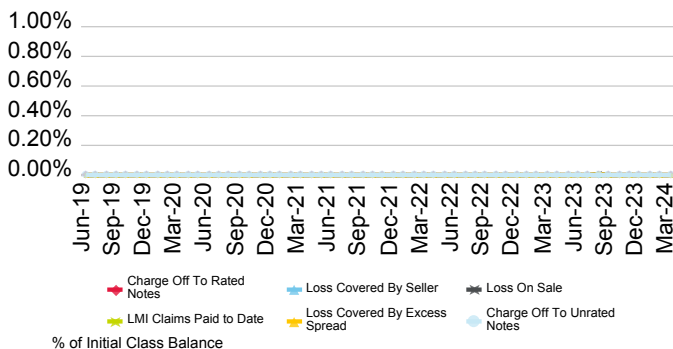

Current Geographic Distribution

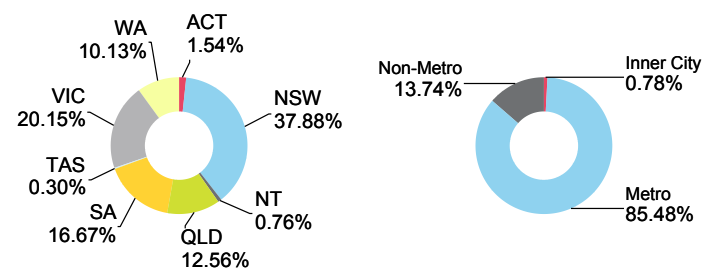



# TORRENS Series 2019-2 Trust

Originator	Servicer	Servicer Ranking	Outlook
Bendigo and Adelaide Bank Ltd.	Bendigo and Adelaide Bank Ltd.	NR	NR

Loan Pool Arrears Performance vs SPIN

Arrears Reported on a Scheduled Balance Basis

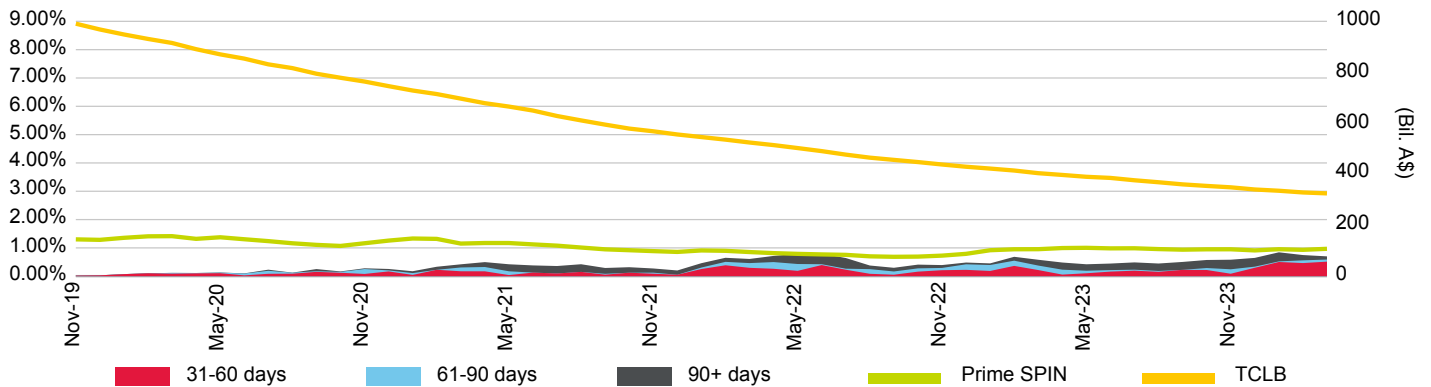

Loan Pool Repayment Trend and Outstanding Security Balance

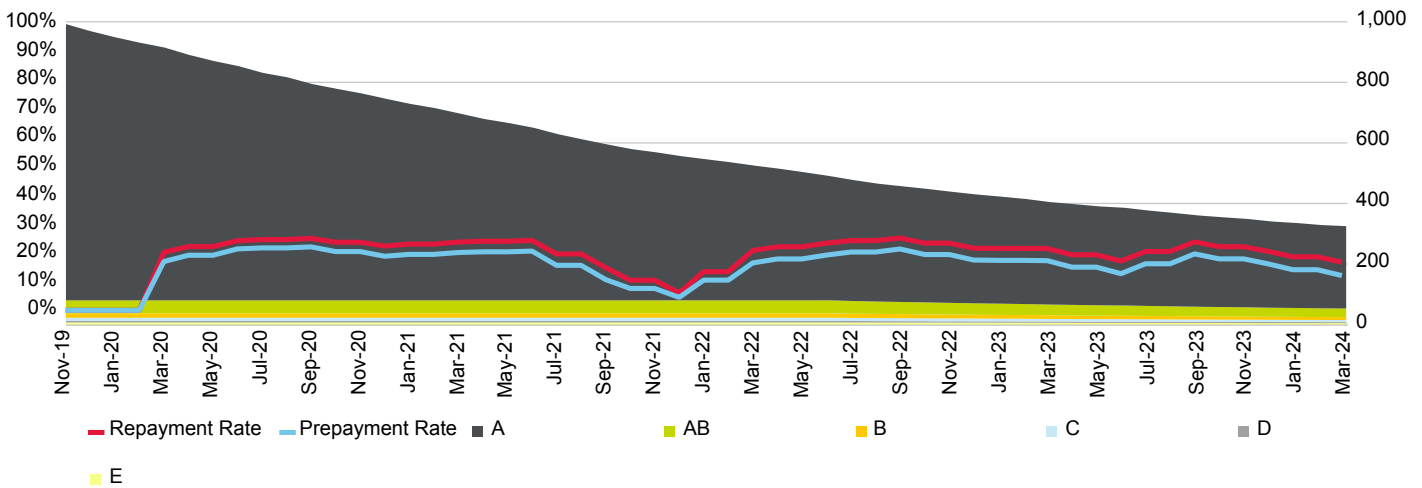

Current Loan To Value Ratio Distribution

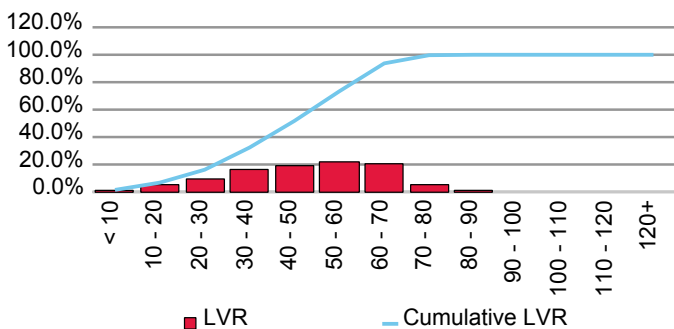

Current Loan Size Distribution (A\$,000)

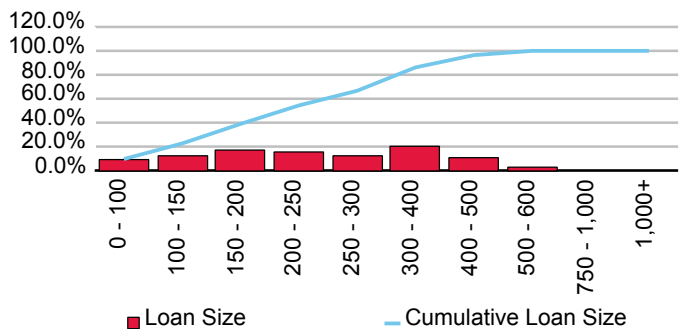

Cumulative Losses

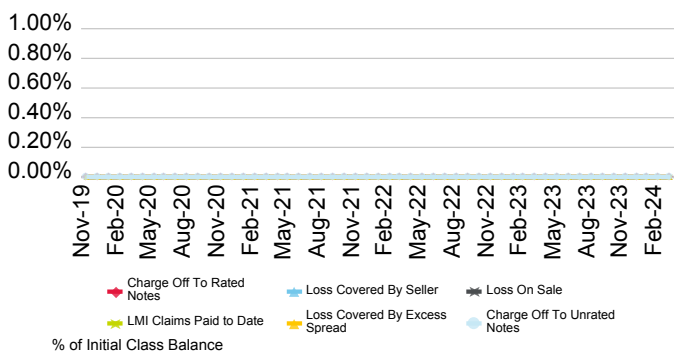

Current Geographic Distribution

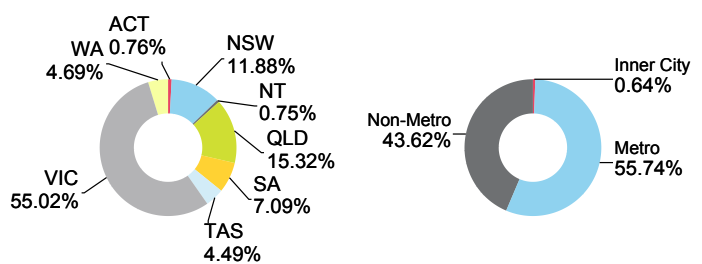

# TORRENS Series 2021-1 Trust

Originator	Servicer	Servicer Ranking	Outlook
Bendigo and Adelaide Bank Ltd.	Bendigo and Adelaide Bank Ltd.	NR	NR

Loan Pool Arrears Performance vs SPIN

Arrears Reported on a Scheduled Balance Basis

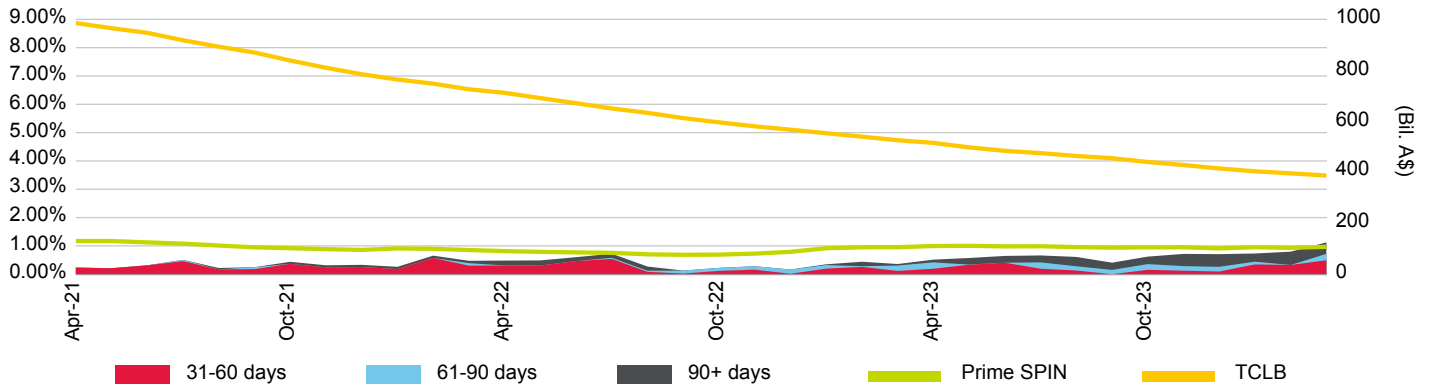

Loan Pool Repayment Trend and Outstanding Security Balance

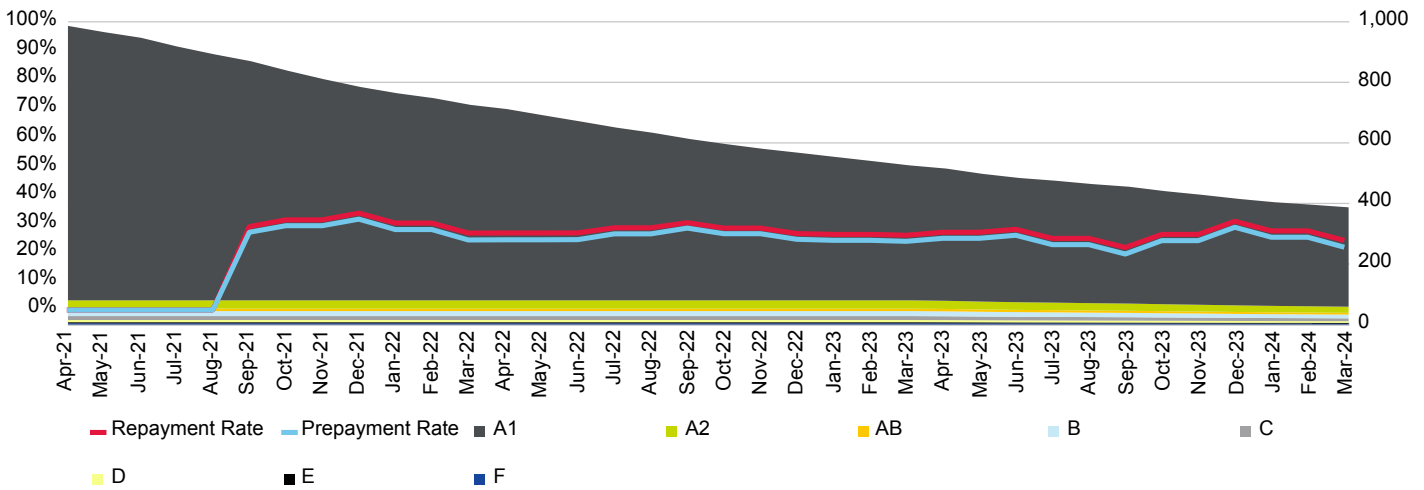

Current Loan To Value Ratio Distribution

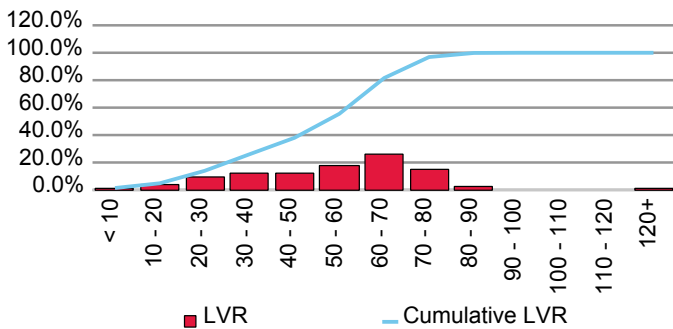

Current Loan Size Distribution (A\$,000)

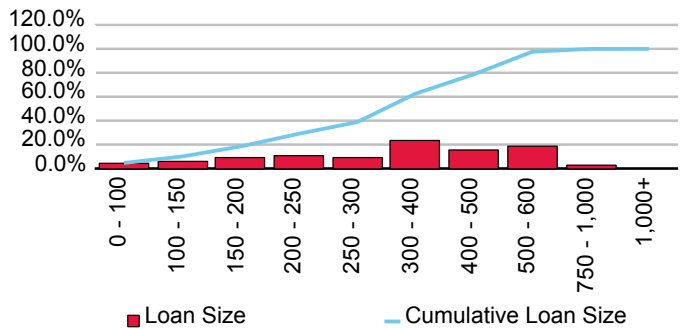

Cumulative Losses

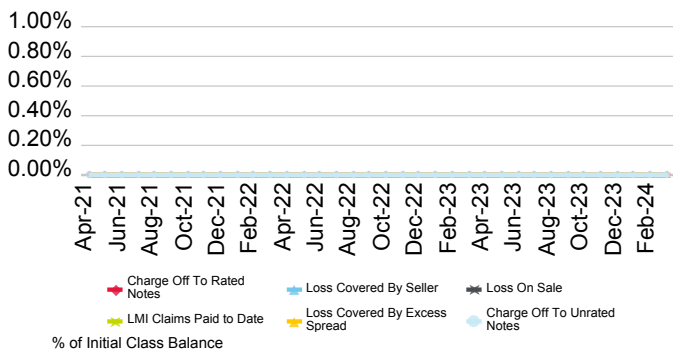

Current Geographic Distribution

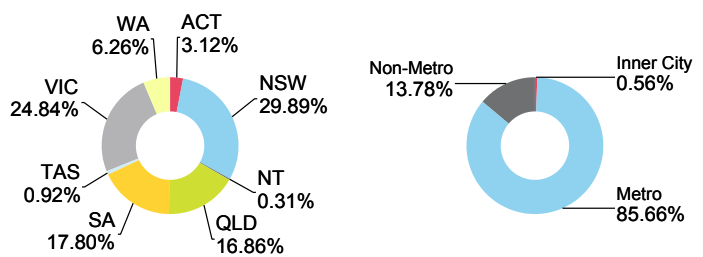

# TORRENS Series 2021-2 Trust

Originator	Servicer	Servicer Ranking	Outlook
Bendigo and Adelaide Bank Ltd.	Bendigo and Adelaide Bank Ltd.	NR	NR

Loan Pool Arrears Performance vs SPIN

Arrears Reported on a Scheduled Balance Basis

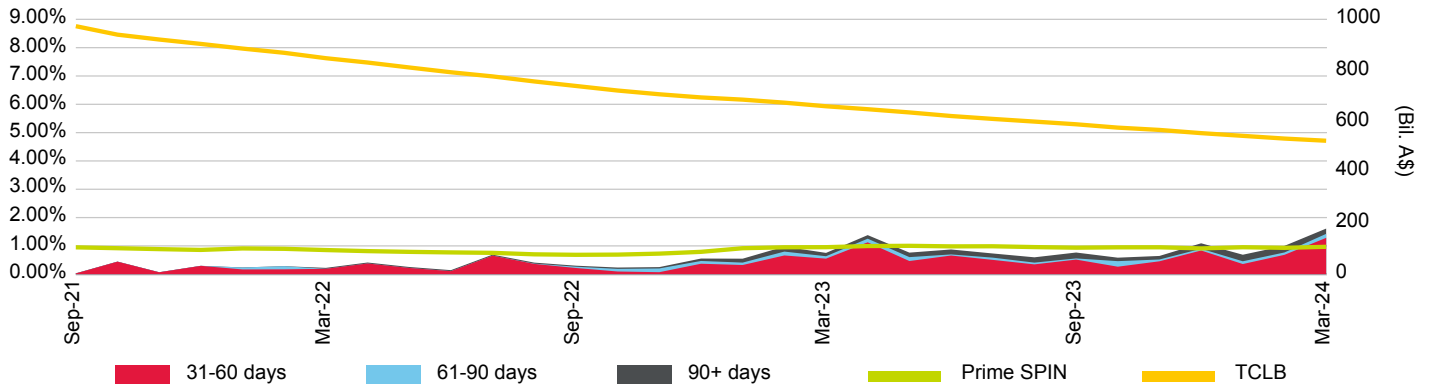

Loan Pool Repayment Trend and Outstanding Security Balance

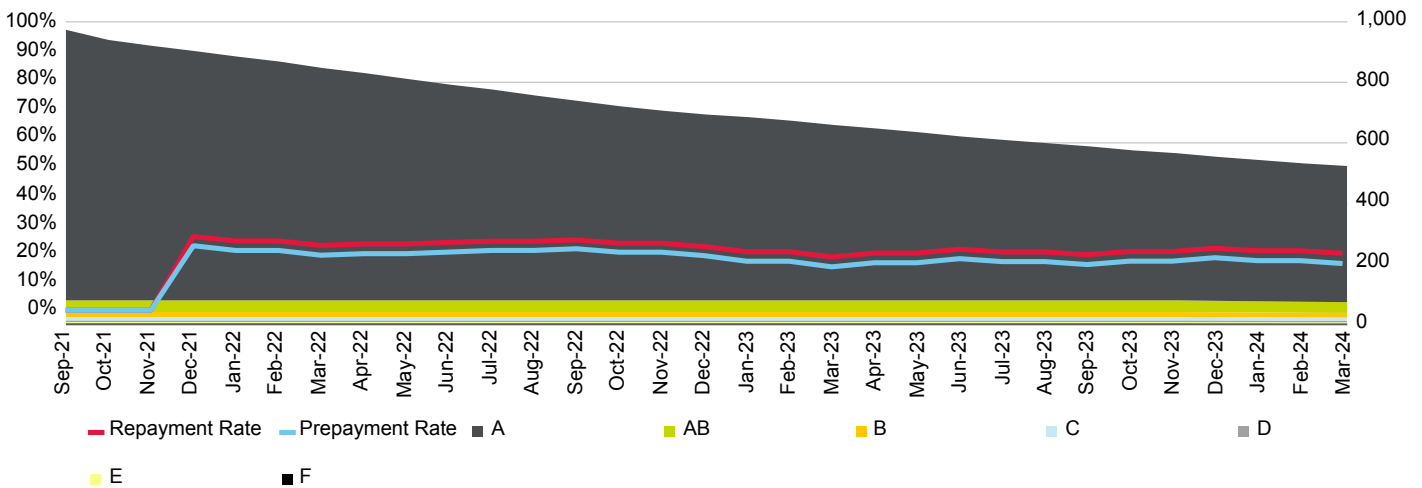

Current Loan To Value Ratio Distribution

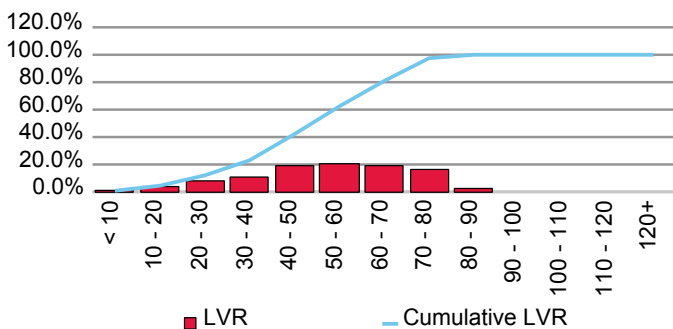

Current Loan Size Distribution (A\$,000)

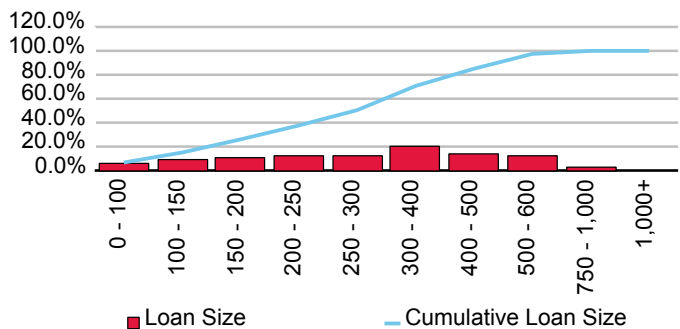

Cumulative Losses

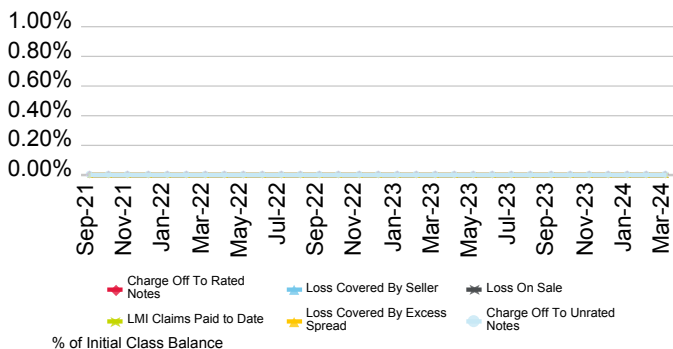

Current Geographic Distribution

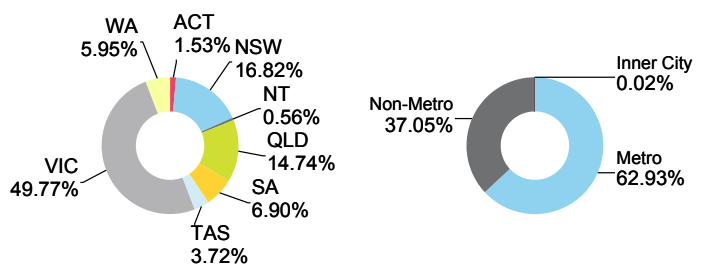

# TORRENS Series 2022-1 Trust

Originator	Servicer	Servicer Ranking	Outlook
Bendigo and Adelaide Bank Ltd.	Bendigo and Adelaide Bank Ltd.	Not Ranked	Not Applicable

Loan Pool Arrears Performance vs SPIN

Arrears Reported on a Scheduled Balance Basis

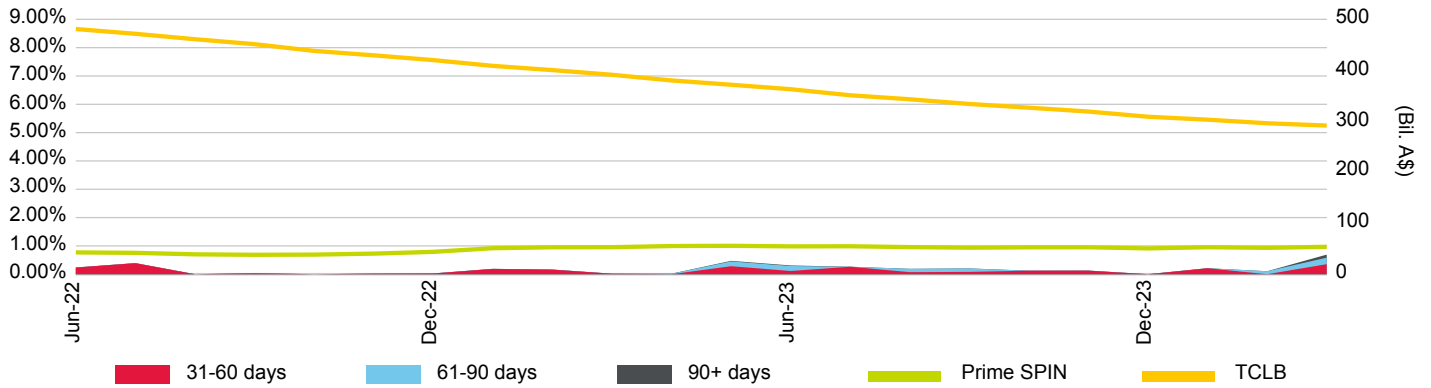

Loan Pool Repayment Trend and Outstanding Security Balance

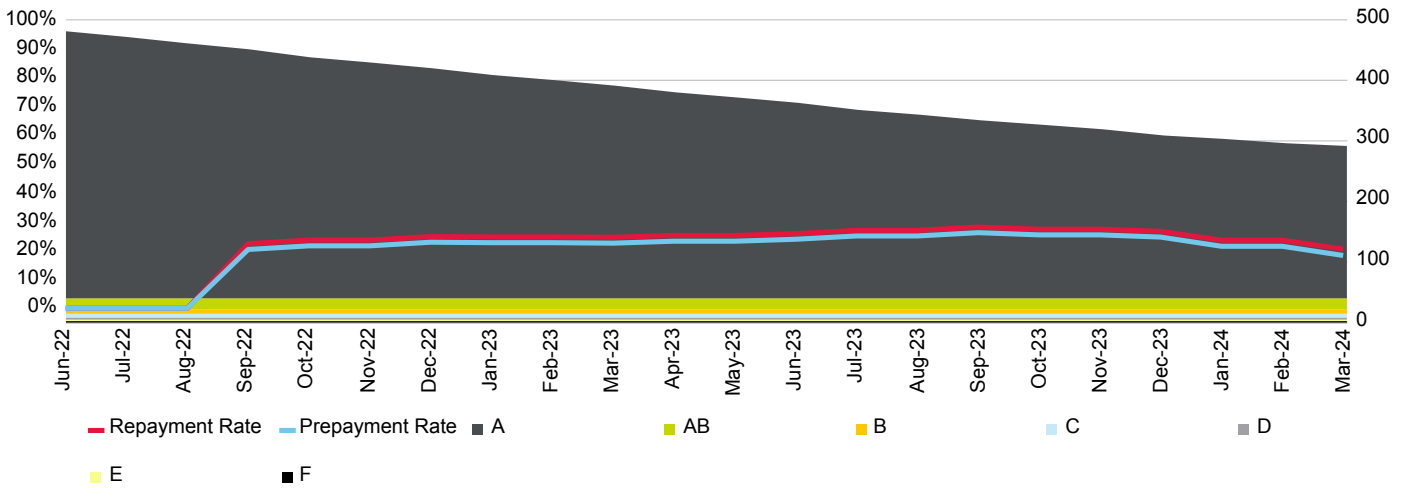

Current Loan To Value Ratio Distribution

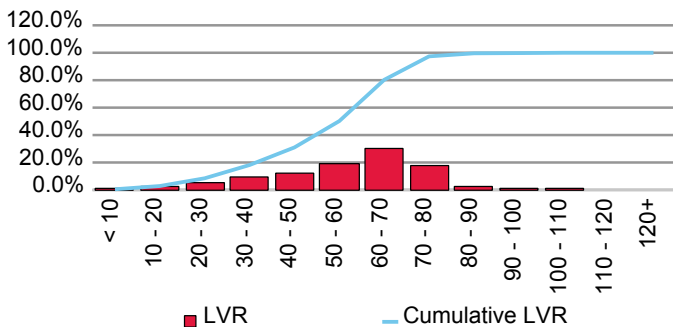

Current Loan Size Distribution (A\$,000)

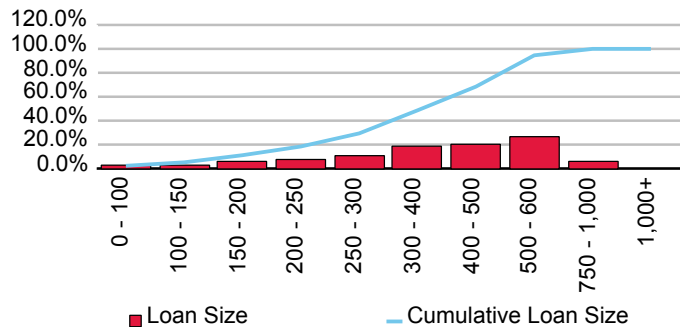

Cumulative Losses

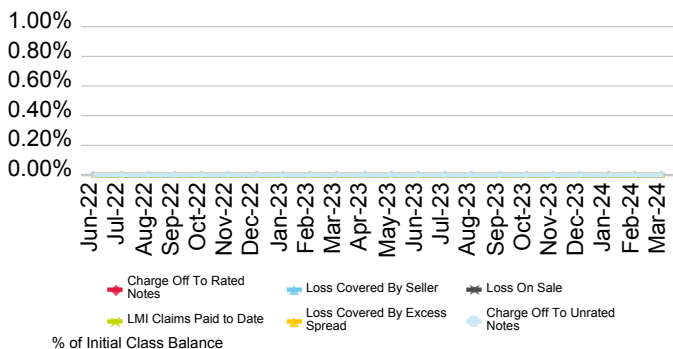

Current Geographic Distribution

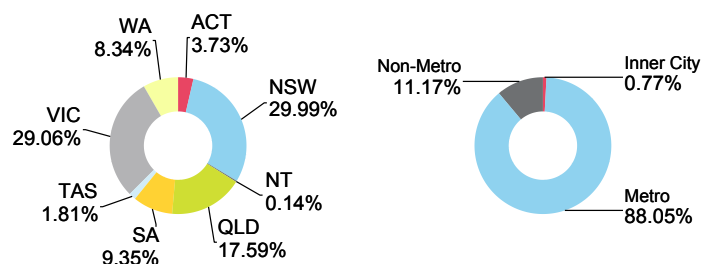

# Beyond Bank Australia Ltd.

First Issue Released	Total # Domestic Issues	Total # Cross Border Issues	# Outstanding	Value Outstanding
14-Apr-11	4	0	3	Mil. A\$ 687.78

Loan Pool Arrears Performance vs Prime SPIN

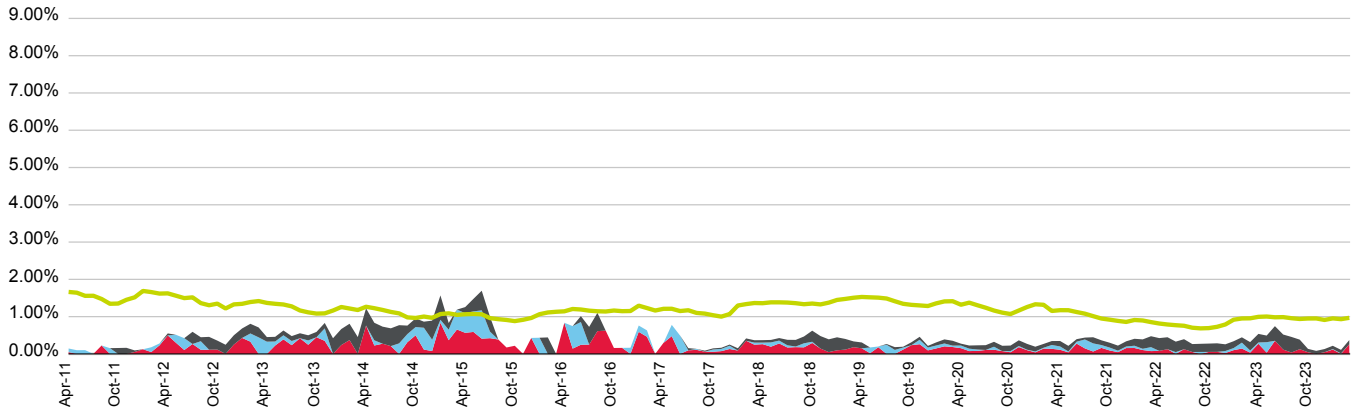

■ 31-60 days   
 ■ 61-90 days   
 ■ 90+ days   
 ■ Prime SPIN

(%)	Apr-23	May-23	Jun-23	Jul-23	Aug-23	Sep-23	Oct-23	Nov-23	Dec-23	Jan-24	Feb-24	Mar-24
<b>31-60 days</b>	0.27	0.04	0.35	0.11	0.04	0.13	0.05	0.00	0.04	0.12	0.00	0.26
<b>61-90 days</b>	0.04	0.28	0.00	0.00	0.00	0.00	0.00	0.00	0.00	0.01	0.01	0.00
<b>90+ days</b>	0.23	0.18	0.39	0.40	0.42	0.26	0.09	0.08	0.09	0.09	0.09	0.11
<b>Total</b>	0.54	0.49	0.74	0.52	0.46	0.38	0.14	0.08	0.13	0.22	0.11	0.37
<b>Prime SPIN</b>	0.99	1.00	0.98	0.99	0.96	0.94	0.95	0.95	0.91	0.95	0.93	0.97

Prepayment & Repayment Rates vs Prime SPPI

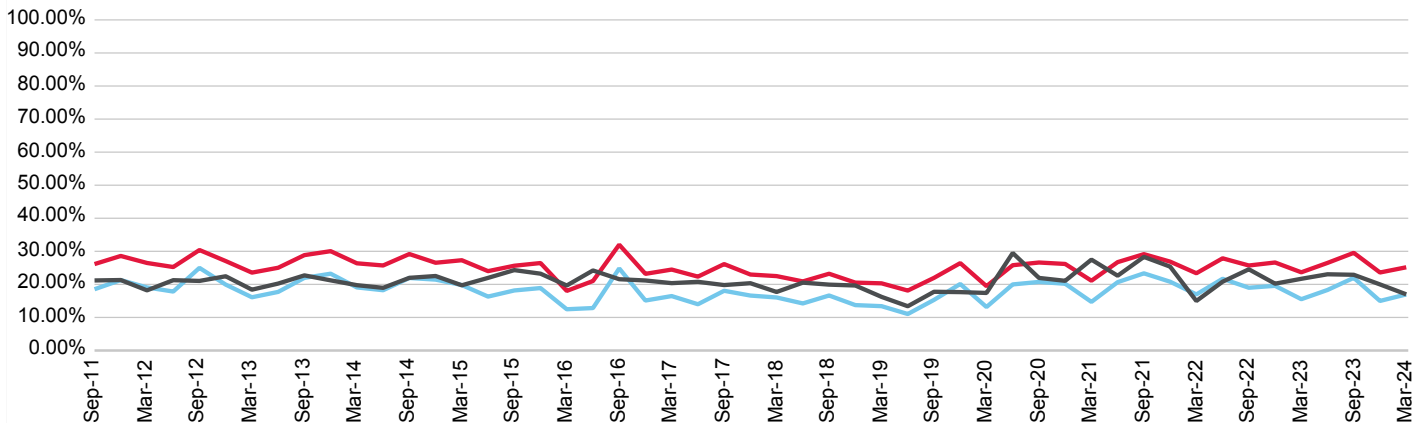

■ Repayment Rates   
 ■ Prepayment Rate   
 ■ Prime SPPI

(%)	Jun-21	Sep-21	Dec-21	Mar-22	Jun-22	Sep-22	Dec-22	Mar-23	Jun-23	Sep-23	Dec-23	Mar-24
<b>Prepayment</b>	20.67	23.34	20.80	16.96	21.70	18.98	19.56	15.52	18.31	21.98	14.99	16.97
<b>Repayment</b>	26.73	29.15	26.88	23.37	27.89	25.71	26.62	23.66	26.50	29.54	23.60	25.18
<b>Prime SPPI</b>	22.62	28.31	25.37	14.98	20.81	24.57	20.22	21.69	23.06	22.90	19.99	16.99

# Barton Series 2017-1 Trust

Originator	Servicer	Servicer Ranking	Outlook
Beyond Bank Australia Ltd.	Beyond Bank Australia Ltd.	Not Ranked	Not Applicable

Loan Pool Arrears Performance vs SPIN

Arrears Reported on a Scheduled Balance Basis

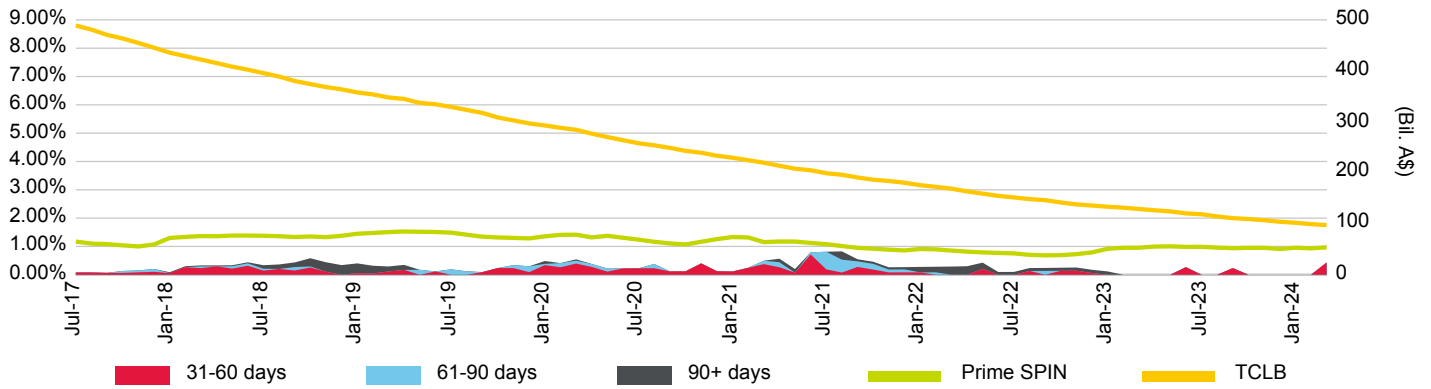

Loan Pool Repayment Trend and Outstanding Security Balance

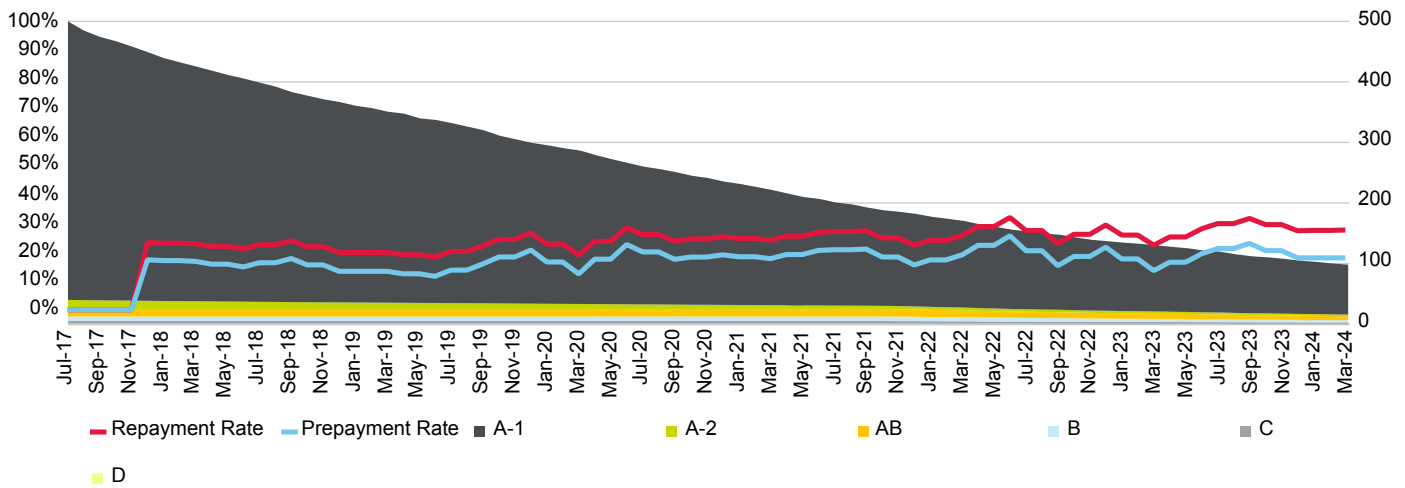

Current Loan To Value Ratio Distribution

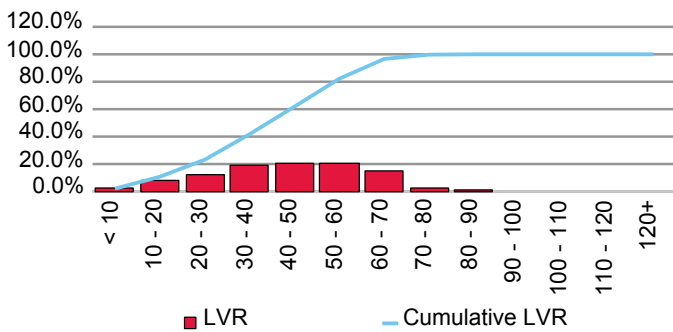

Current Loan Size Distribution (A\$,000)

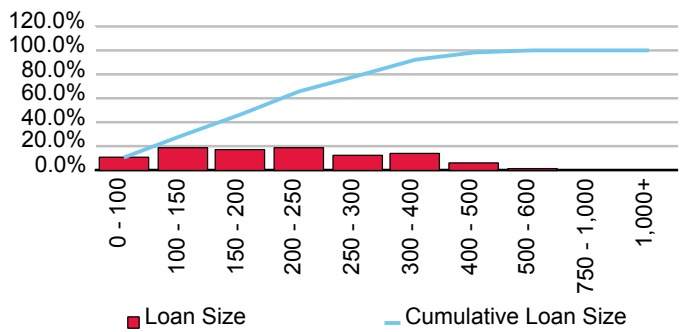

Cumulative Losses

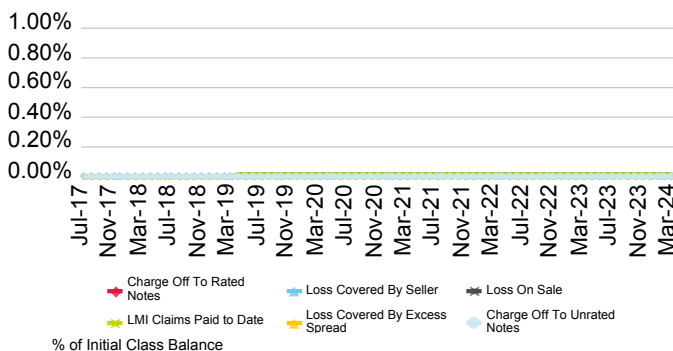

Current Geographic Distribution

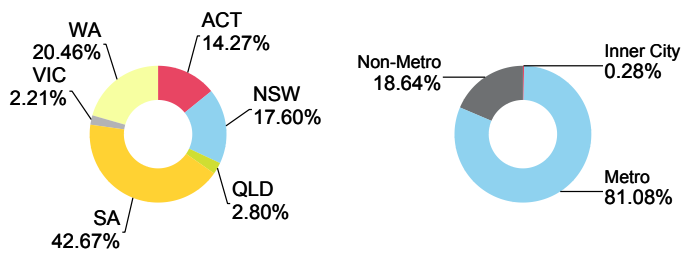

# Barton Series 2019-1 Trust

Originator	Servicer	Servicer Ranking	Outlook
Beyond Bank Australia Ltd.	Beyond Bank Australia Ltd.	Not Rated	Not Applicable

Loan Pool Arrears Performance vs SPIN

Arrears Reported on a Scheduled Balance Basis

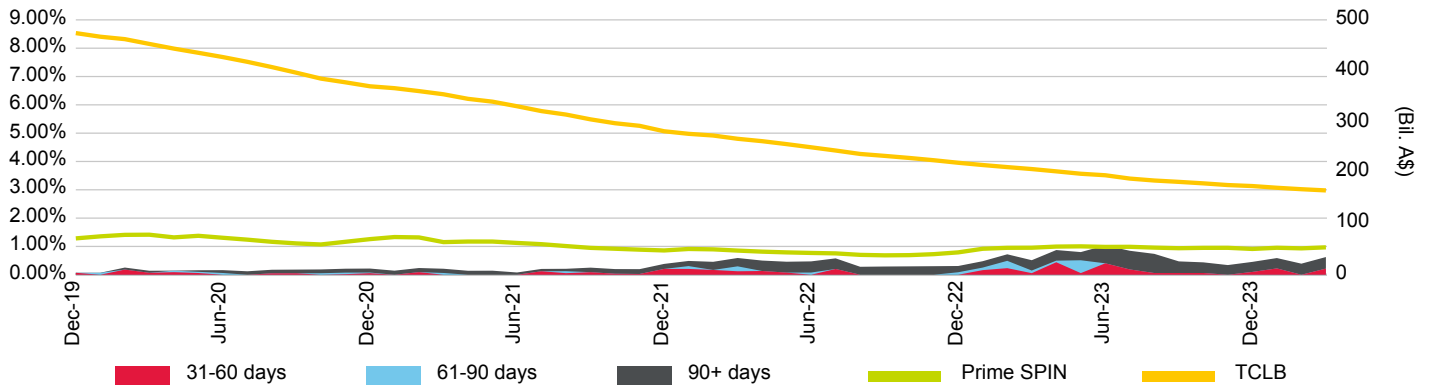

Loan Pool Repayment Trend and Outstanding Security Balance

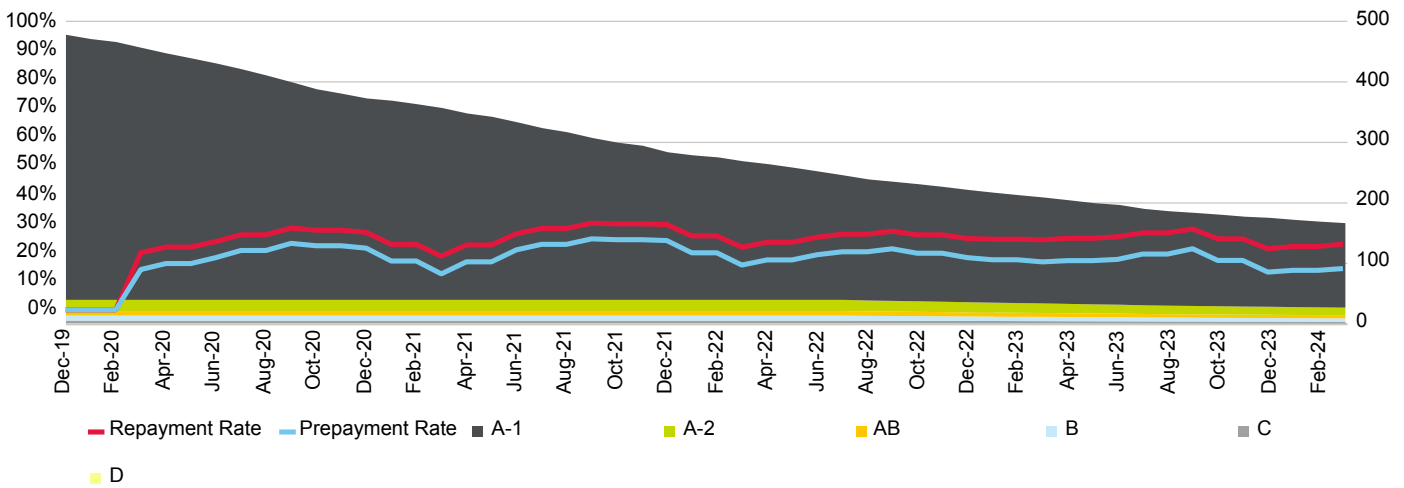

Current Loan To Value Ratio Distribution

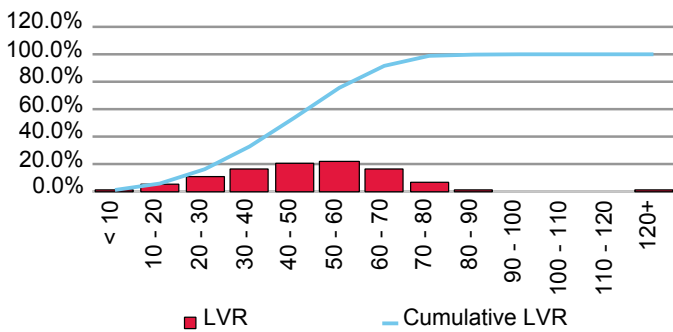

Current Loan Size Distribution (A\$,000)

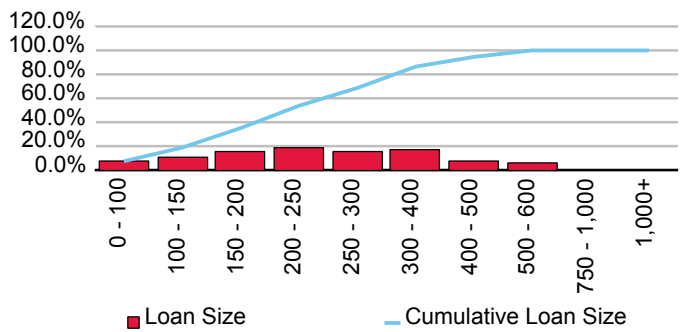

Cumulative Losses

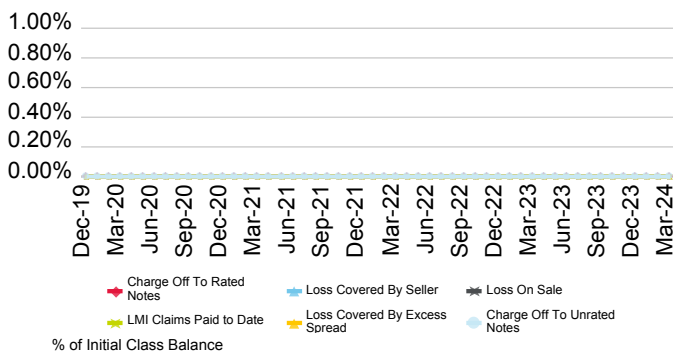

Current Geographic Distribution

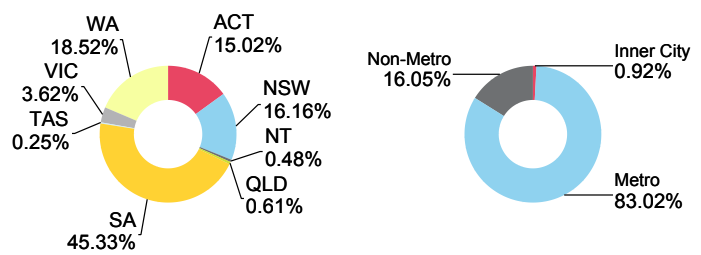

# Barton Series 2023-1 Trust

Originator	Servicer	Servicer Ranking	Outlook
Beyond Bank Australia Ltd.	Beyond Bank Australia Ltd.	Not Ranked	Not Applicable

Loan Pool Arrears Performance vs SPIN

Arrears Reported on a Scheduled Balance Basis

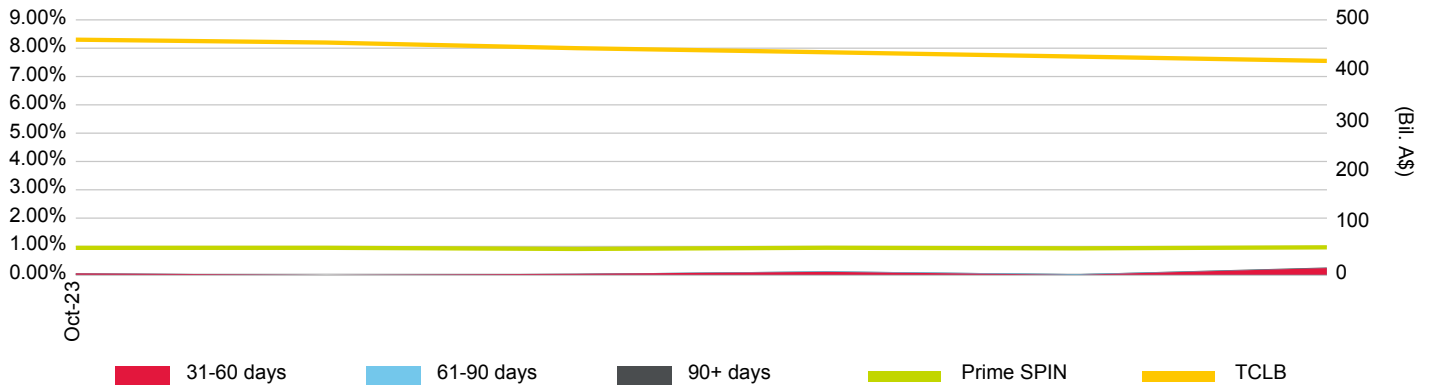

Loan Pool Repayment Trend and Outstanding Security Balance

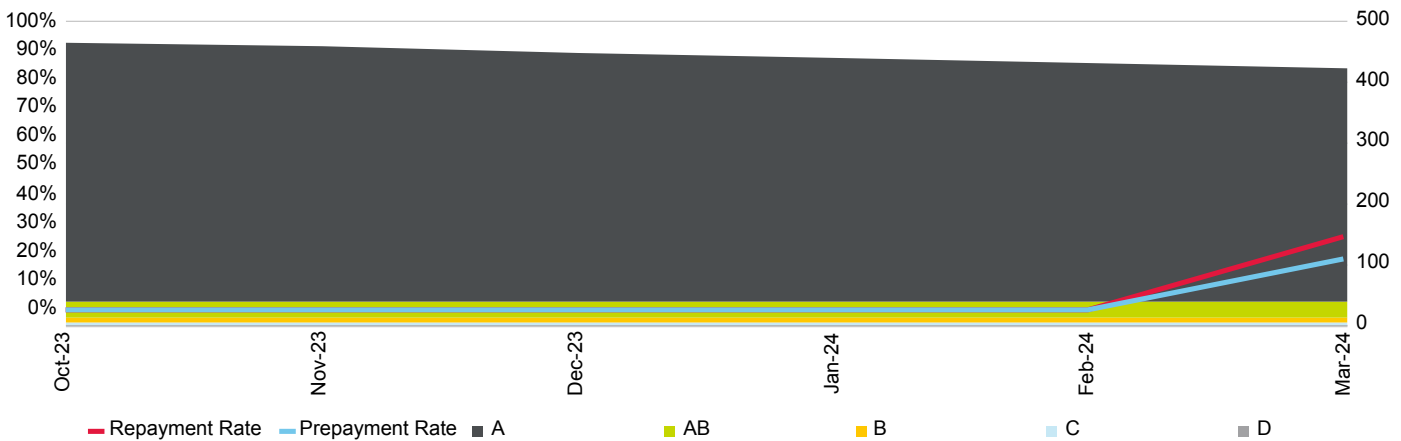

Current Loan To Value Ratio Distribution

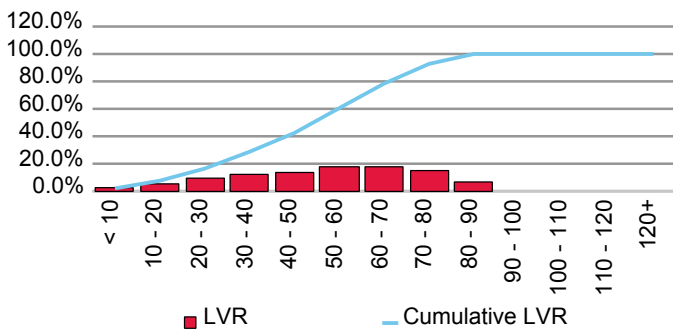

Current Loan Size Distribution (A\$,000)

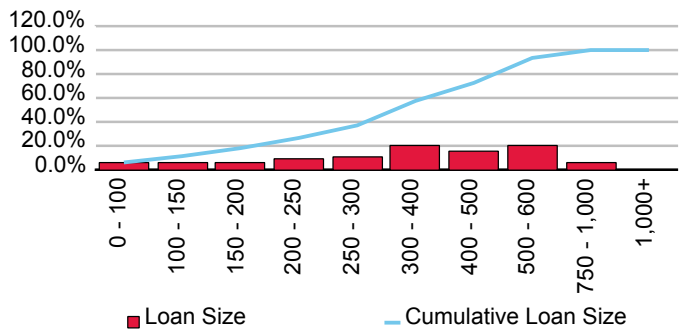

Cumulative Losses

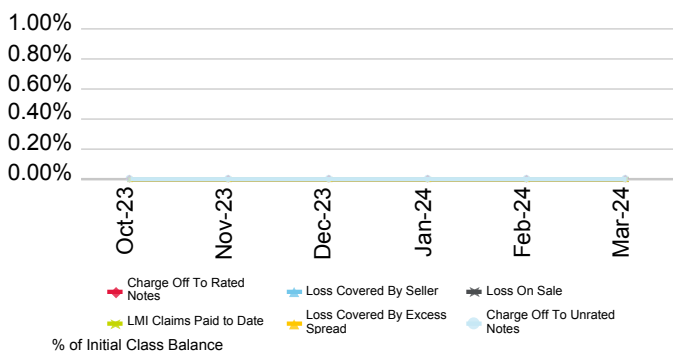

Current Geographic Distribution

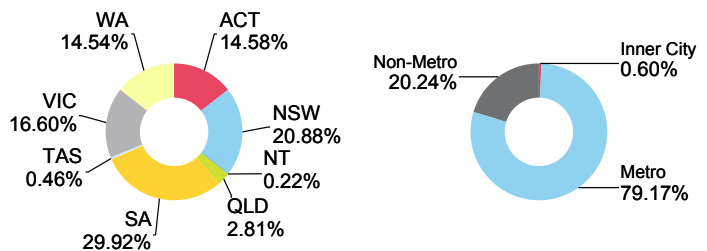



# Bluestone Mortgages Pty Ltd.

First Issue Released	Total # Domestic Issues	Total # Cross Border Issues	# Outstanding	Value Outstanding
18-May-22	0	1	1	Mil. A\$ 314.92

Loan Pool Arrears Performance vs Prime SPIN

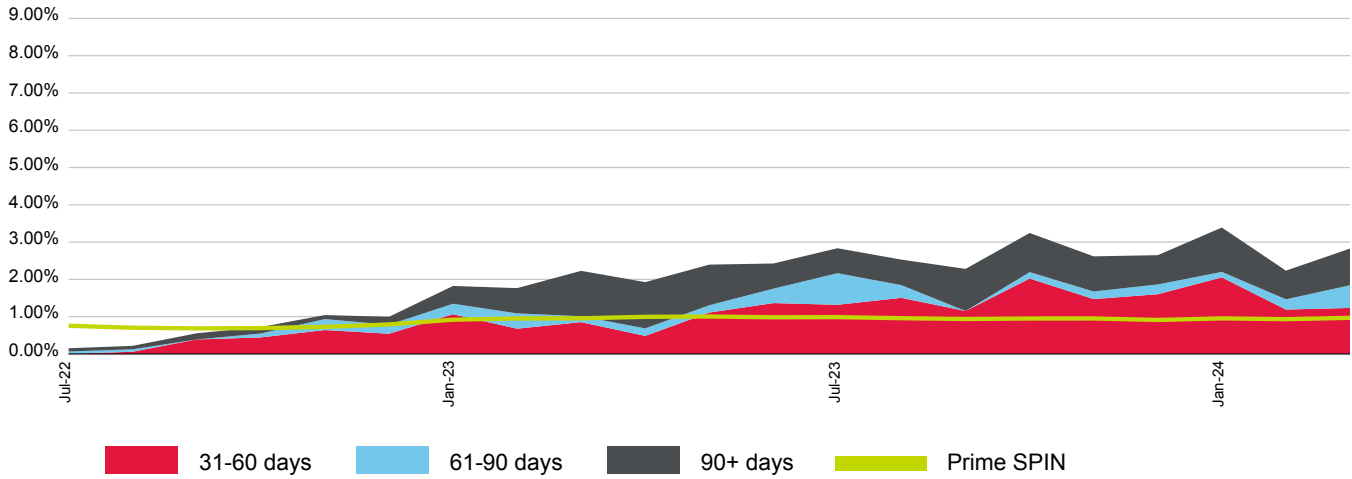

(%)	Apr-23	May-23	Jun-23	Jul-23	Aug-23	Sep-23	Oct-23	Nov-23	Dec-23	Jan-24	Feb-24	Mar-24
<b>31-60 days</b>	0.48	1.11	1.36	1.32	1.50	1.15	2.02	1.47	1.60	2.05	1.19	1.23
<b>61-90 days</b>	0.20	0.20	0.39	0.85	0.34	0.00	0.17	0.20	0.26	0.15	0.27	0.61
<b>90+ days</b>	1.24	1.09	0.68	0.67	0.68	1.13	1.05	0.94	0.79	1.19	0.77	0.98
<b>Total</b>	1.93	2.40	2.43	2.83	2.53	2.28	3.24	2.62	2.65	3.39	2.23	2.83
<b>Prime SPIN</b>	0.99	1.00	0.98	0.99	0.96	0.94	0.95	0.95	0.91	0.95	0.93	0.97

Prepayment & Repayment Rates vs Prime SPPI

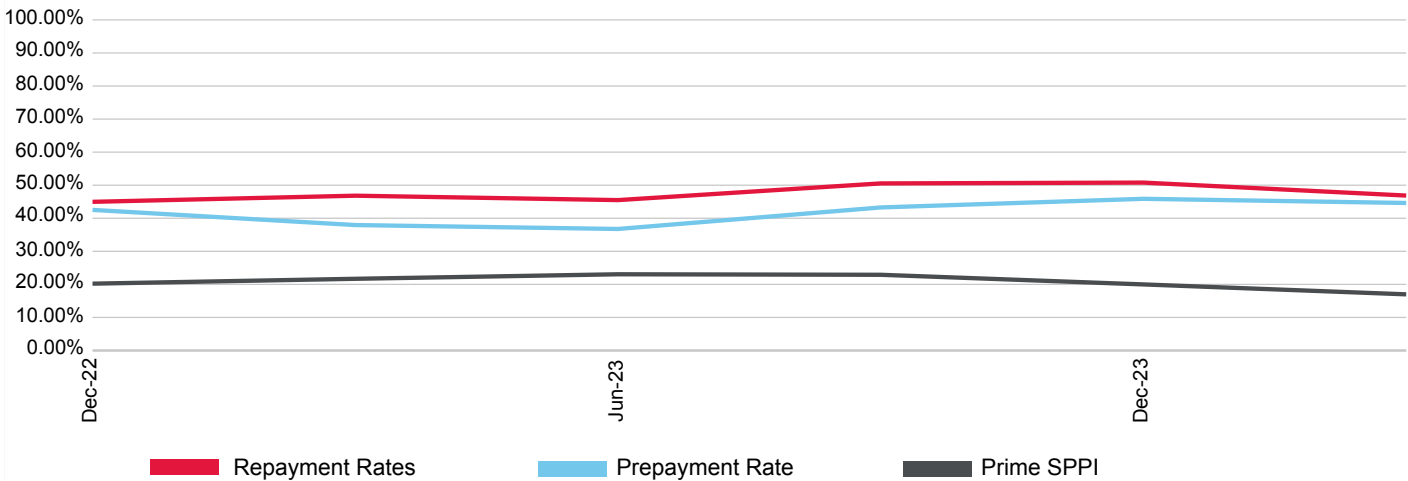

(%)	Jun-21	Sep-21	Dec-21	Mar-22	Jun-22	Sep-22	Dec-22	Mar-23	Jun-23	Sep-23	Dec-23	Mar-24
<b>Prepayment</b>	0.00	0.00	0.00	0.00	0.00	0.00	42.53	37.94	36.76	43.27	45.89	44.62
<b>Repayment</b>	0.00	0.00	0.00	0.00	0.00	0.00	44.97	46.83	45.50	50.54	50.79	46.87
<b>Prime SPPI</b>	22.62	28.31	25.37	14.98	20.81	24.57	20.22	21.69	23.06	22.90	19.99	16.99

# Bluestone Prime 2022-1 Trust

Originator	Servicer	Servicer Ranking	Outlook
Bluestone Mortgages Pty Ltd.	Bluestone Servicing Pty Ltd.	Not Rated	Not Applicable

Loan Pool Arrears Performance vs SPIN

Arrears Reported on a Scheduled Balance Basis

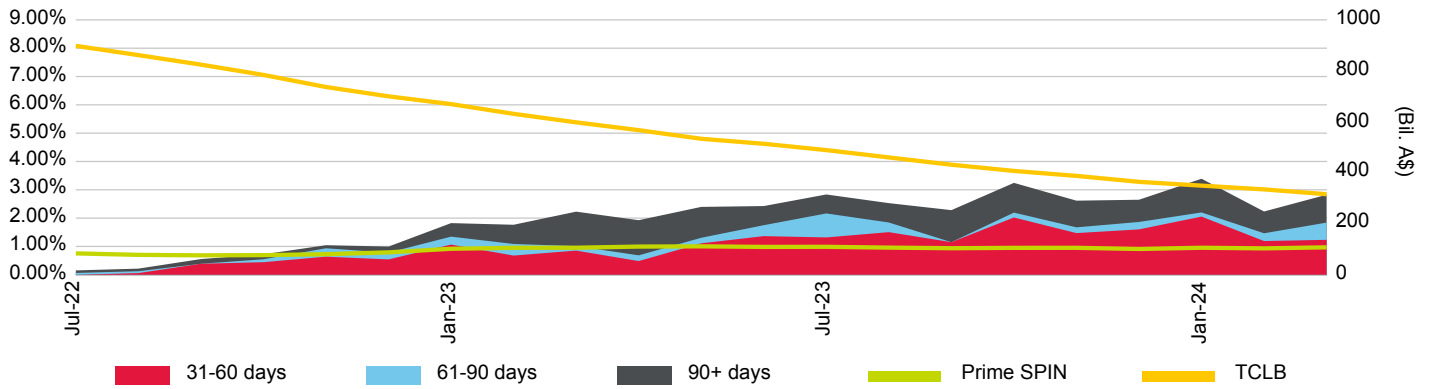

Loan Pool Repayment Trend and Outstanding Security Balance

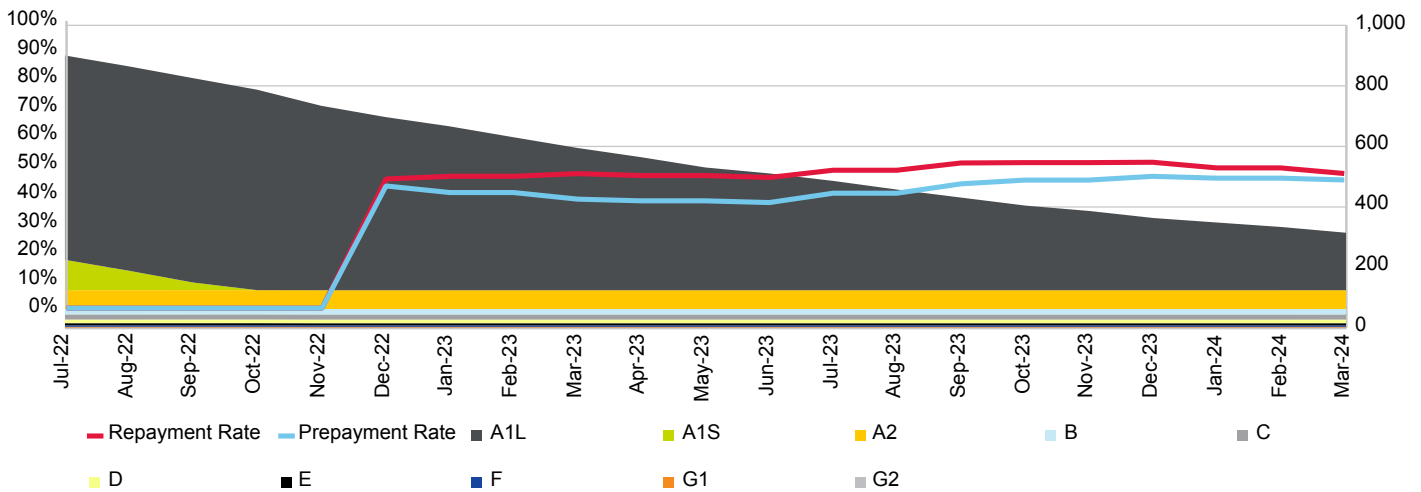

Current Loan To Value Ratio Distribution

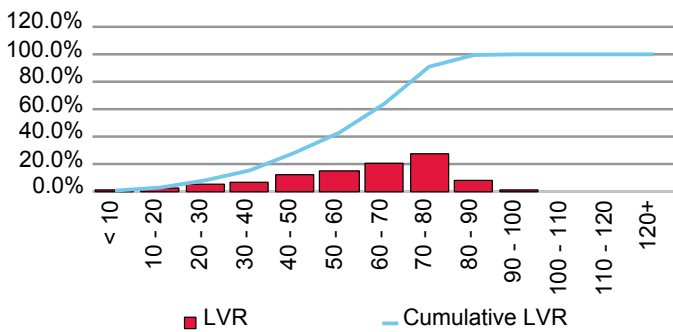

Current Loan Size Distribution (A\$,000)

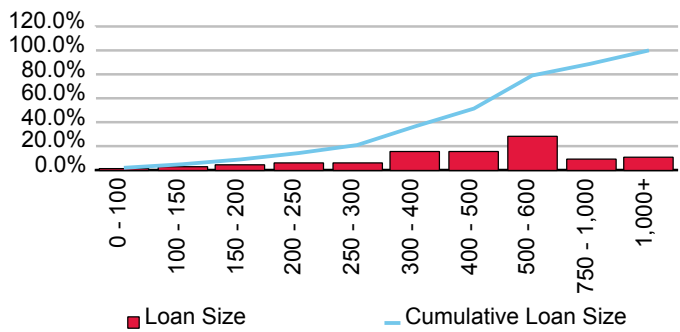

Cumulative Losses

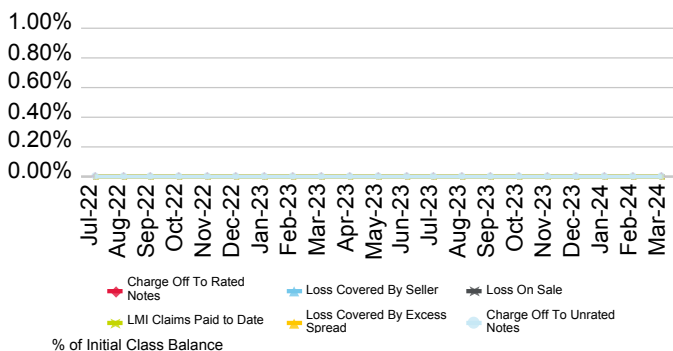

Current Geographic Distribution

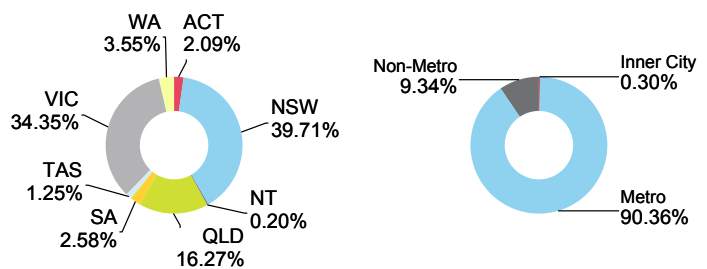

# BNK Banking Corporation Limited

First Issue Released	Total # Domestic Issues	Total # Cross Border Issues	# Outstanding	Value Outstanding
27-Jul-23	1	0	1	Mil. A\$ 297.50

Loan Pool Arrears Performance vs Prime SPIN

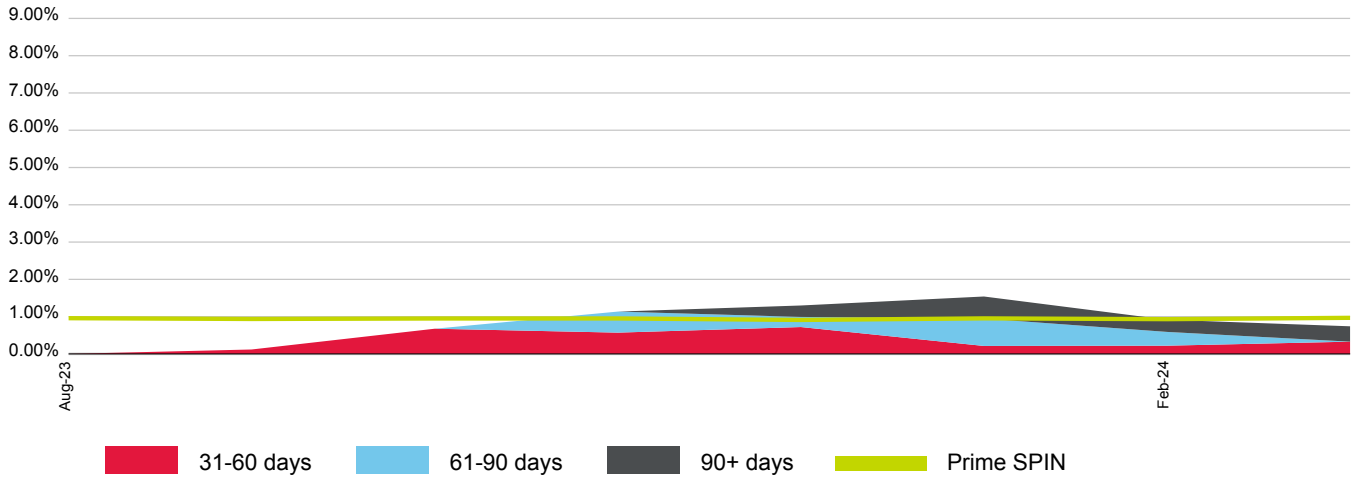

(%)	Apr-23	May-23	Jun-23	Jul-23	Aug-23	Sep-23	Oct-23	Nov-23	Dec-23	Jan-24	Feb-24	Mar-24
<b>31-60 days</b>	0.00	0.00	0.00	0.00	0.00	0.12	0.68	0.57	0.72	0.21	0.22	0.33
<b>61-90 days</b>	0.00	0.00	0.00	0.00	0.00	0.00	0.00	0.56	0.27	0.74	0.37	0.00
<b>90+ days</b>	0.00	0.00	0.00	0.00	0.00	0.00	0.00	0.00	0.31	0.59	0.33	0.41
<b>Total</b>	0.00	0.00	0.00	0.00	0.00	0.12	0.68	1.14	1.30	1.54	0.92	0.74
<b>Prime SPIN</b>	0.99	1.00	0.98	0.99	0.96	0.94	0.95	0.95	0.91	0.95	0.93	0.97

Prepayment & Repayment Rates vs Prime SPPI

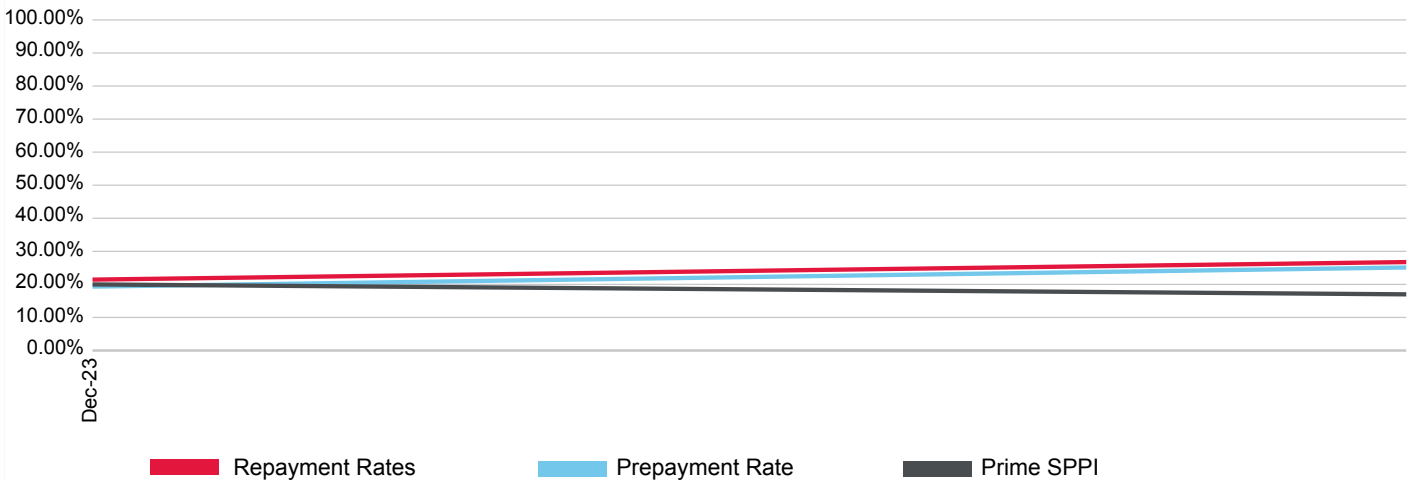

(%)	Jun-21	Sep-21	Dec-21	Mar-22	Jun-22	Sep-22	Dec-22	Mar-23	Jun-23	Sep-23	Dec-23	Mar-24
<b>Prepayment</b>	0.00	0.00	0.00	0.00	0.00	0.00	0.00	0.00	0.00	0.00	19.33	25.11
<b>Repayment</b>	0.00	0.00	0.00	0.00	0.00	0.00	0.00	0.00	0.00	0.00	21.44	26.75
<b>Prime SPPI</b>	22.62	28.31	25.37	14.98	20.81	24.57	20.22	21.69	23.06	22.90	19.99	16.99

# Primus Trust 2023-1R

Originator	Servicer	Servicer Ranking	Outlook
BNK Banking Corporation Limited	BNK Banking Corporation Limited	Not Rated	Not Applicable

Loan Pool Arrears Performance vs SPIN

Arrears Reported on a Scheduled Balance Basis

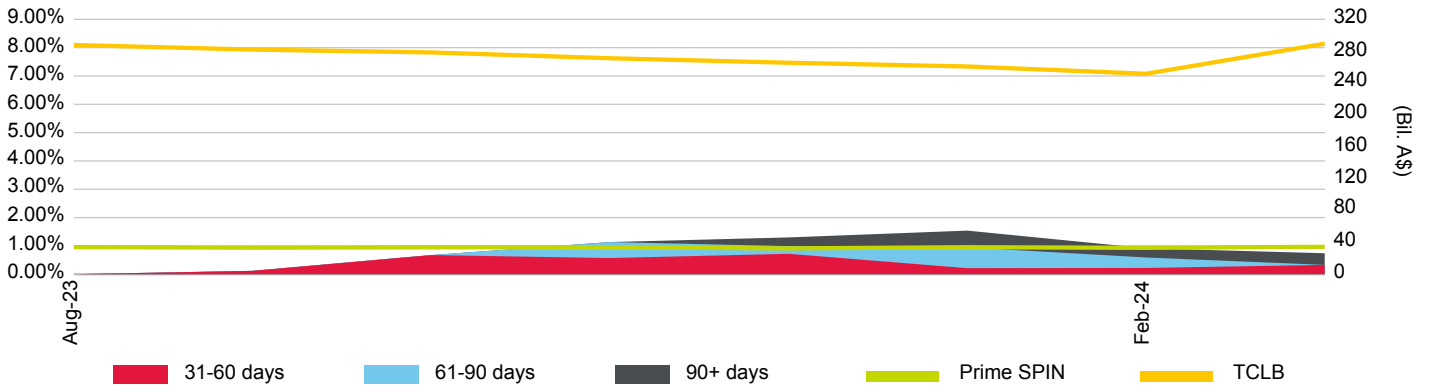

Loan Pool Repayment Trend and Outstanding Security Balance

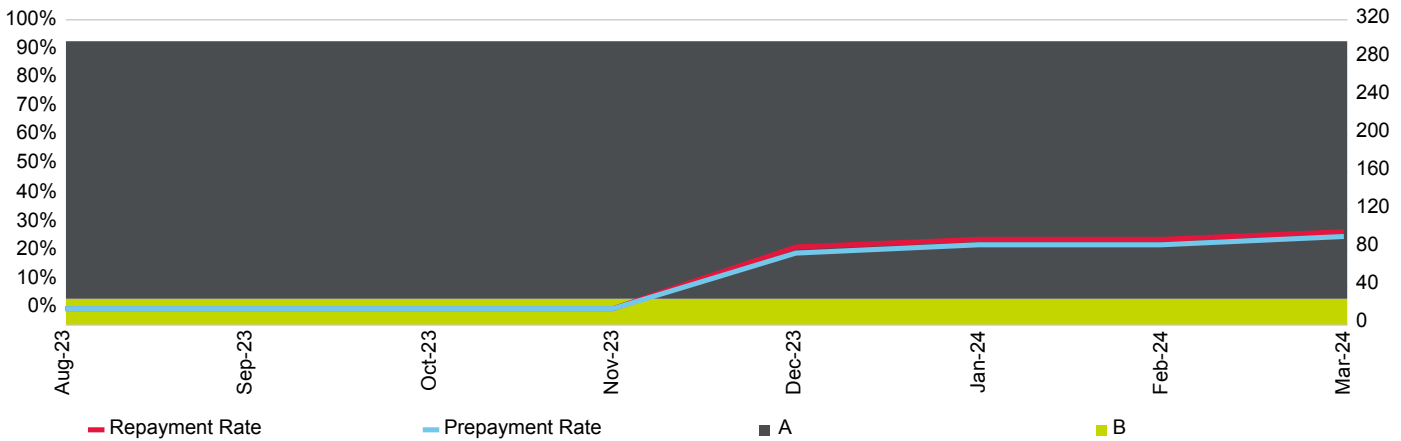

Current Loan To Value Ratio Distribution

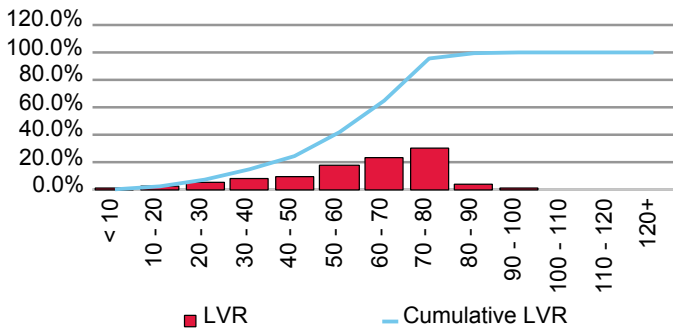

Current Loan Size Distribution (A\$,000)

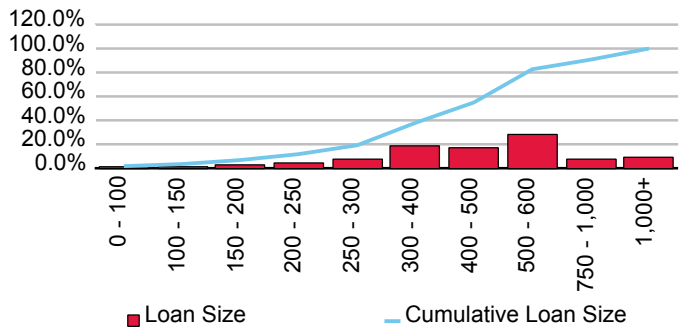

Cumulative Losses

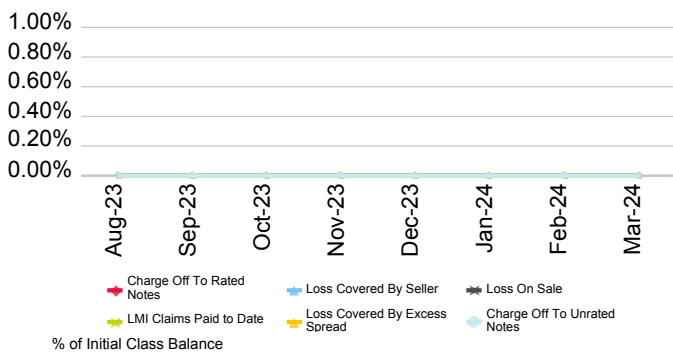

Current Geographic Distribution

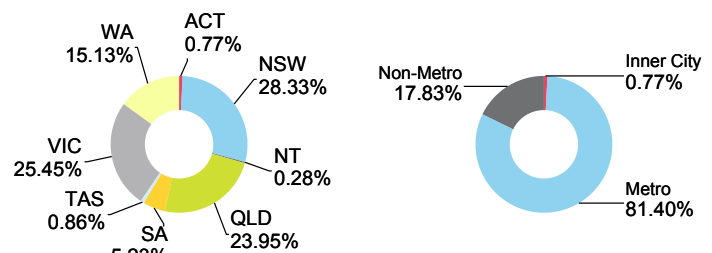

# Brighten Financial Pty Limited

First Issue Released	Total # Domestic Issues	Total # Cross Border Issues	# Outstanding	Value Outstanding
15-Dec-22	2	0	2	Mil. A\$ 630.90

Loan Pool Arrears Performance vs Prime SPIN

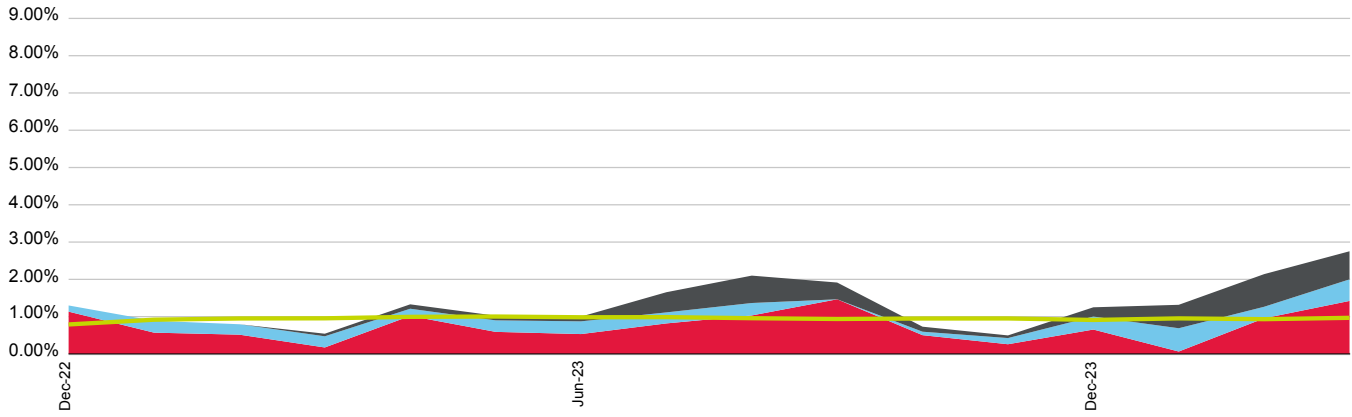

■ 31-60 days   
 ■ 61-90 days   
 ■ 90+ days   
 ■ Prime SPIN

(%)	Apr-23	May-23	Jun-23	Jul-23	Aug-23	Sep-23	Oct-23	Nov-23	Dec-23	Jan-24	Feb-24	Mar-24
<b>31-60 days</b>	1.02	0.59	0.53	0.82	1.03	1.47	0.50	0.26	0.65	0.06	0.96	1.42
<b>61-90 days</b>	0.19	0.31	0.34	0.30	0.33	0.00	0.09	0.17	0.35	0.62	0.31	0.58
<b>90+ days</b>	0.12	0.12	0.13	0.54	0.73	0.45	0.13	0.07	0.25	0.63	0.88	0.75
<b>Total</b>	1.33	1.03	1.00	1.65	2.10	1.91	0.73	0.50	1.25	1.32	2.14	2.75
<b>Prime SPIN</b>	0.99	1.00	0.98	0.99	0.96	0.94	0.95	0.95	0.91	0.95	0.93	0.97

Prepayment & Repayment Rates vs Prime SPPI

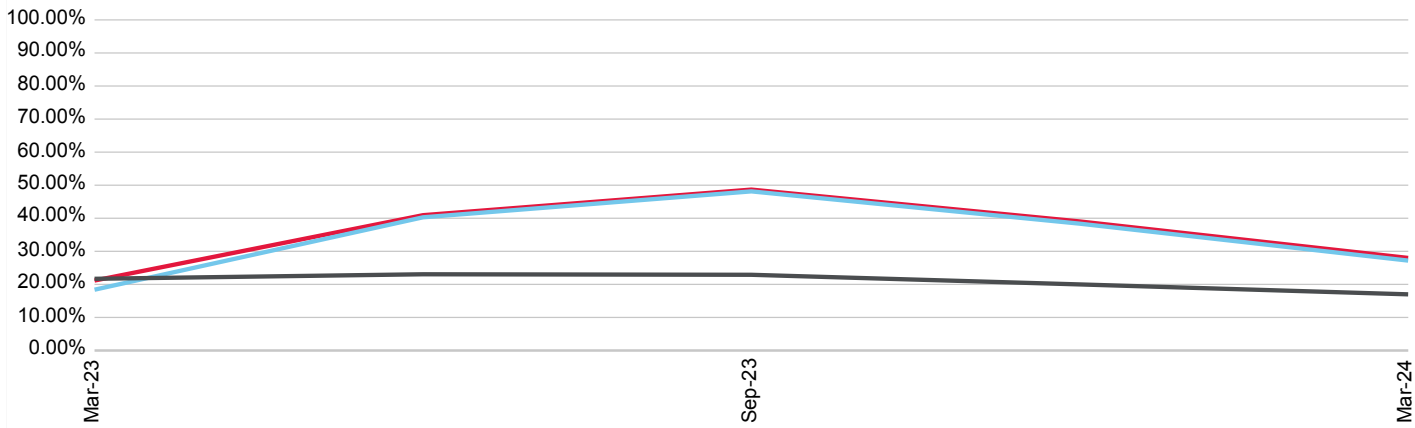

■ Repayment Rates   
 ■ Prepayment Rate   
 ■ Prime SPPI

(%)	Jun-21	Sep-21	Dec-21	Mar-22	Jun-22	Sep-22	Dec-22	Mar-23	Jun-23	Sep-23	Dec-23	Mar-24
<b>Prepayment</b>	0.00	0.00	0.00	0.00	0.00	0.00	0.00	18.39	40.29	48.13	38.36	27.20
<b>Repayment</b>	0.00	0.00	0.00	0.00	0.00	0.00	0.00	21.16	40.93	48.67	39.04	28.00
<b>Prime SPPI</b>	22.62	28.31	25.37	14.98	20.81	24.57	20.22	21.69	23.06	22.90	19.99	16.99

# Orion Trust 2022-1

Originator	Servicer	Servicer Ranking	Outlook
Brighten Financial Pty Limited	Brighten Financial Pty Limited	Not Ranked	Not Applicable

Loan Pool Arrears Performance vs SPIN

Arrears Reported on a Missed Payment Basis

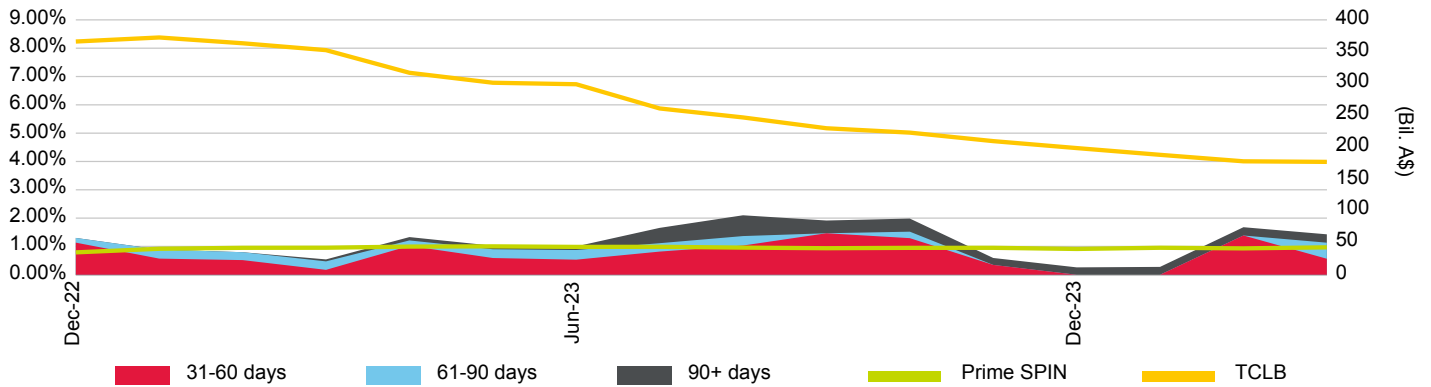

Loan Pool Repayment Trend and Outstanding Security Balance

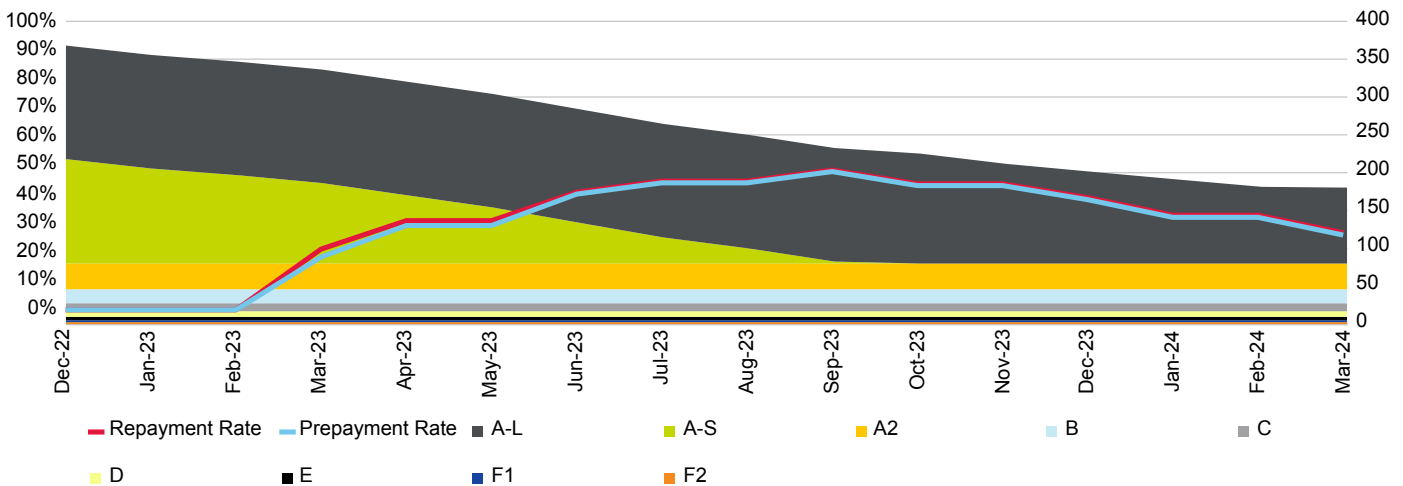

Current Loan To Value Ratio Distribution

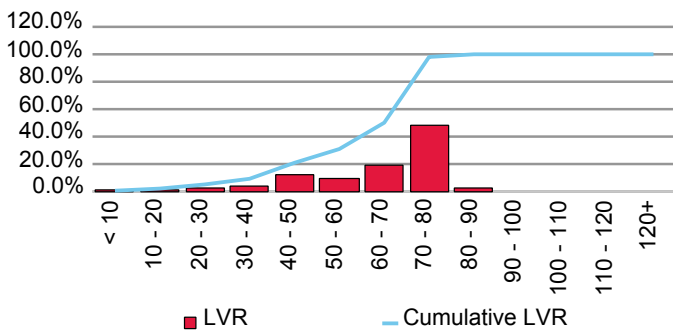

Current Loan Size Distribution (A\$,000)

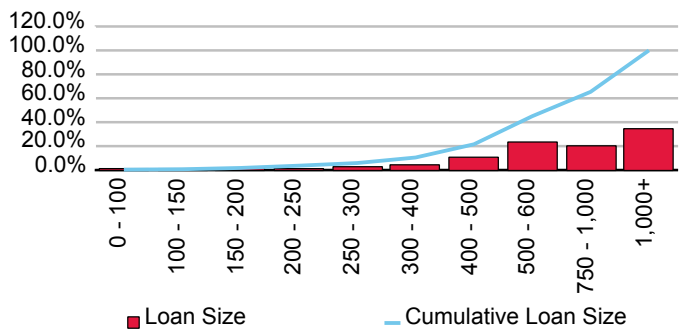

Cumulative Losses

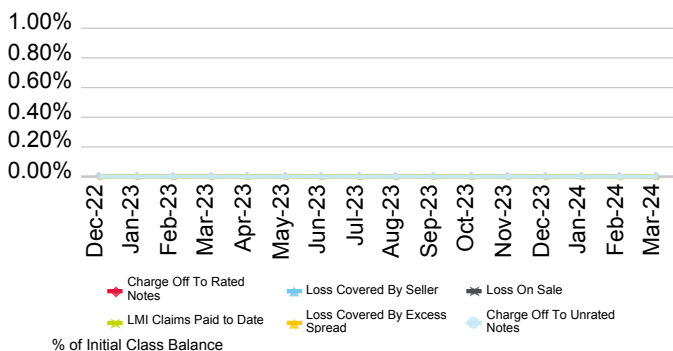

Current Geographic Distribution

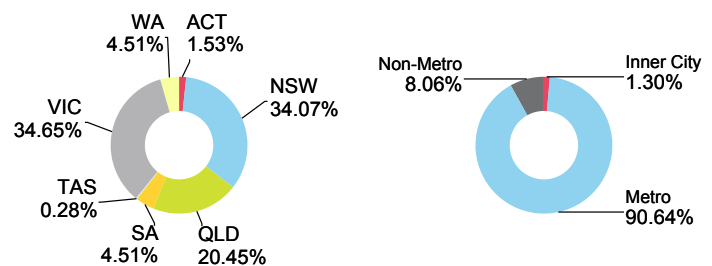

# Orion Trust 2023-1

Originator	Servicer	Servicer Ranking	Outlook
Brighten Financial Pty Limited	Brighten Financial Pty Limited	Not Ranked	Not Applicable

Loan Pool Arrears Performance vs SPIN

Arrears Reported on a Missed Payment Basis

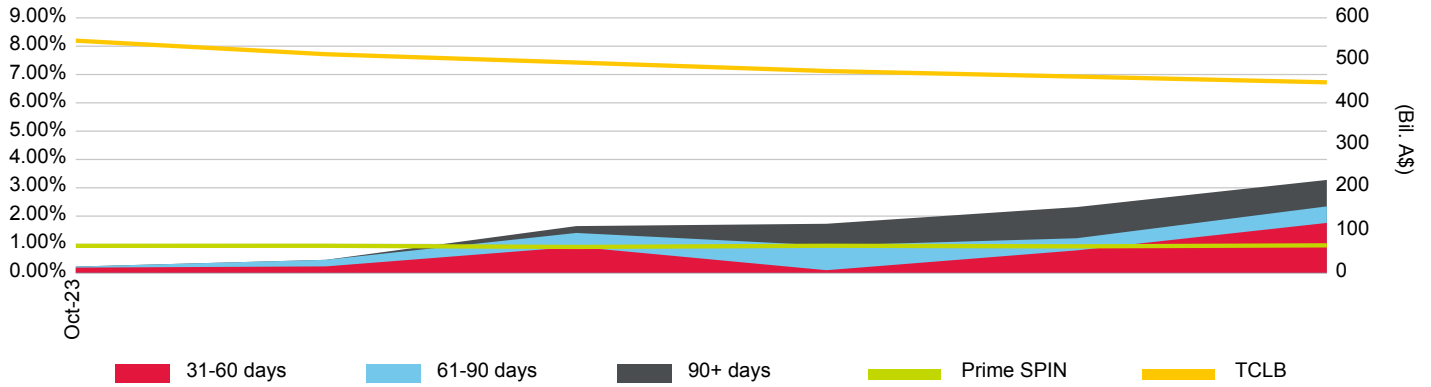

Loan Pool Repayment Trend and Outstanding Security Balance

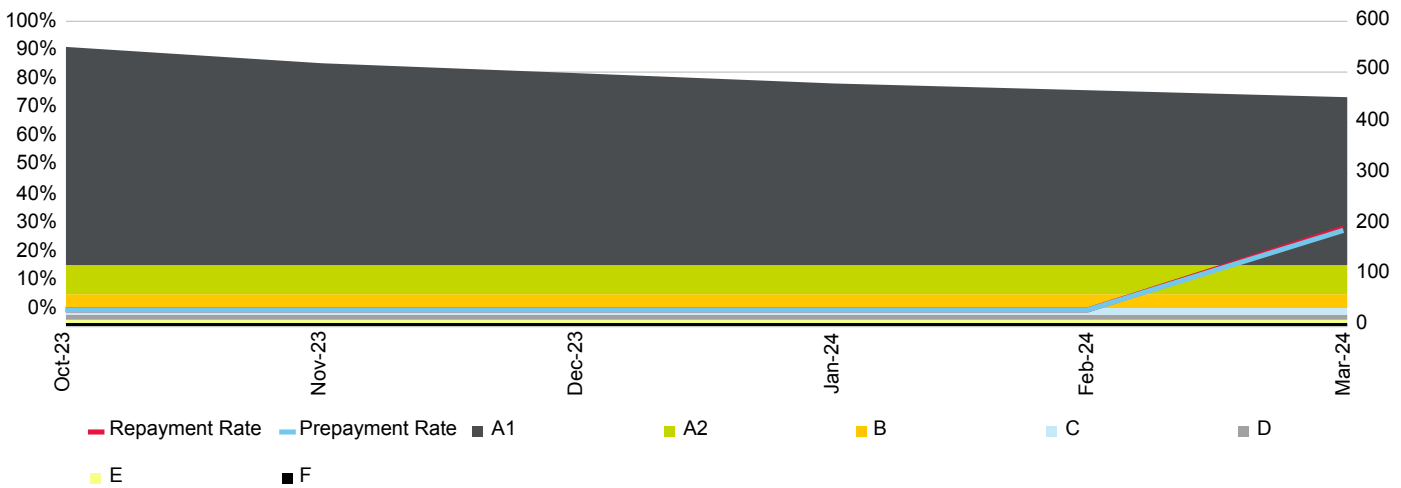

Current Loan To Value Ratio Distribution

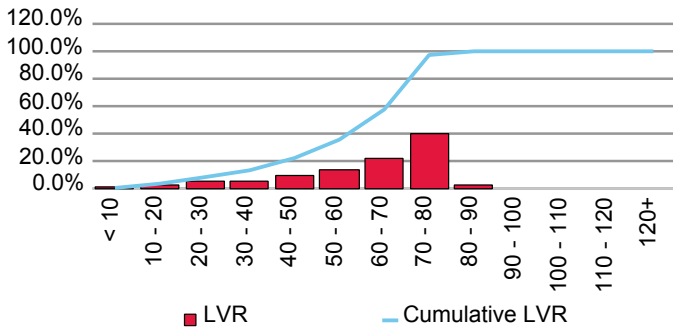

Current Loan Size Distribution (A\$,000)

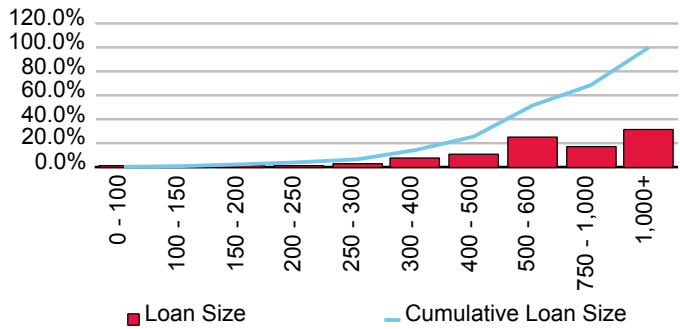

Cumulative Losses

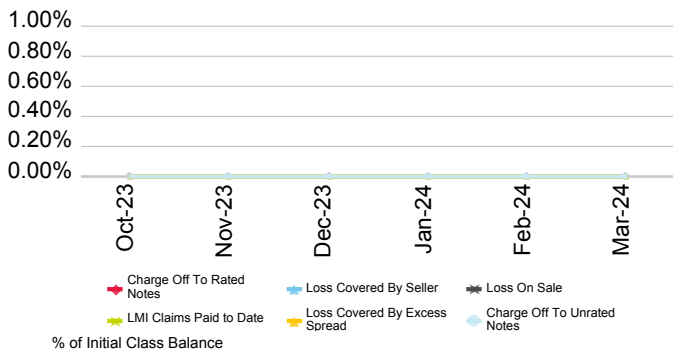

Current Geographic Distribution

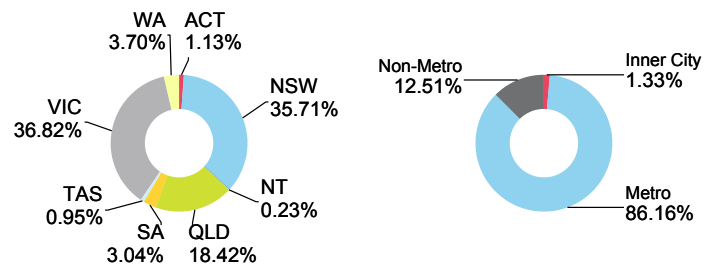

# Brighten Home Loans Pty Ltd.

First Issue Released	Total # Domestic Issues	Total # Cross Border Issues	# Outstanding	Value Outstanding
22-Apr-21	2	0	2	Mil. A\$ 463.40

Loan Pool Arrears Performance vs Prime SPIN

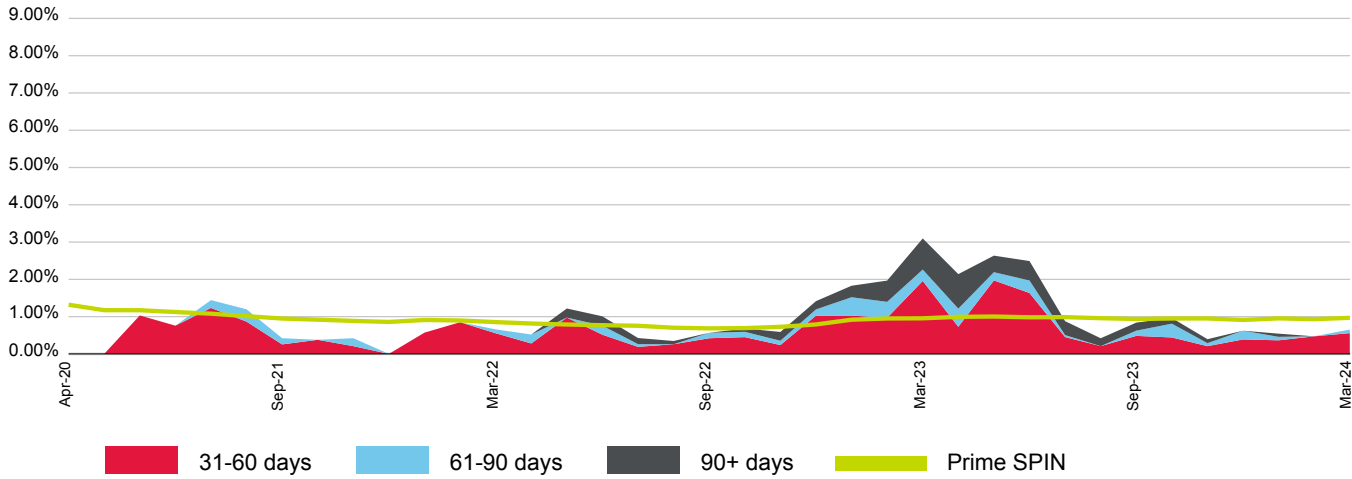

(%)	Apr-23	May-23	Jun-23	Jul-23	Aug-23	Sep-23	Oct-23	Nov-23	Dec-23	Jan-24	Feb-24	Mar-24
<b>31-60 days</b>	0.73	1.97	1.63	0.45	0.21	0.48	0.44	0.21	0.39	0.37	0.47	0.56
<b>61-90 days</b>	0.49	0.22	0.34	0.05	0.00	0.14	0.37	0.08	0.23	0.09	0.00	0.10
<b>90+ days</b>	0.93	0.44	0.52	0.37	0.21	0.22	0.15	0.11	0.00	0.09	0.00	0.00
<b>Total</b>	2.14	2.64	2.49	0.88	0.42	0.84	0.96	0.40	0.62	0.54	0.47	0.65
<b>Prime SPIN</b>	0.99	1.00	0.98	0.99	0.96	0.94	0.95	0.95	0.91	0.95	0.93	0.97

Prepayment & Repayment Rates vs Prime SPPI

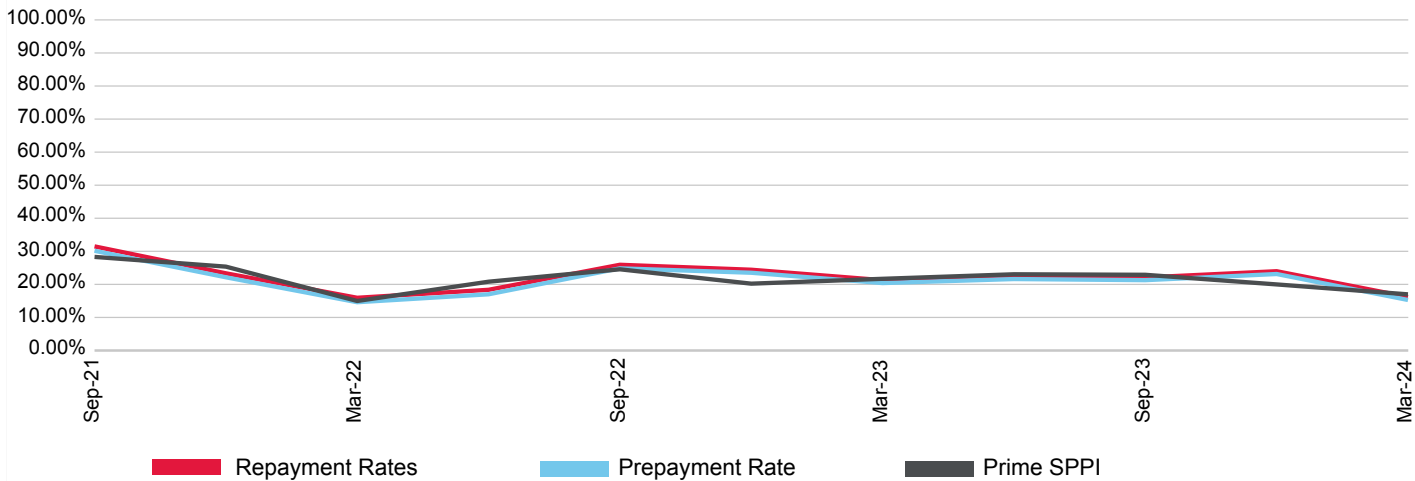

(%)	Jun-21	Sep-21	Dec-21	Mar-22	Jun-22	Sep-22	Dec-22	Mar-23	Jun-23	Sep-23	Dec-23	Mar-24
<b>Prepayment</b>	0.00	30.16	22.15	14.61	17.00	24.86	23.52	20.40	21.62	21.28	23.13	15.29
<b>Repayment</b>	0.00	31.50	23.35	15.95	18.36	25.93	24.43	21.27	22.46	22.10	23.98	16.19
<b>Prime SPPI</b>	22.62	28.31	25.37	14.98	20.81	24.57	20.22	21.69	23.06	22.90	19.99	16.99



# Solaris Trust 2021-1

Originator	Servicer	Servicer Ranking	Outlook
Brighten Home Loans Pty Ltd.	Brighten Financial Pty Limited	Not Ranked	Not Applicable

Loan Pool Arrears Performance vs SPIN

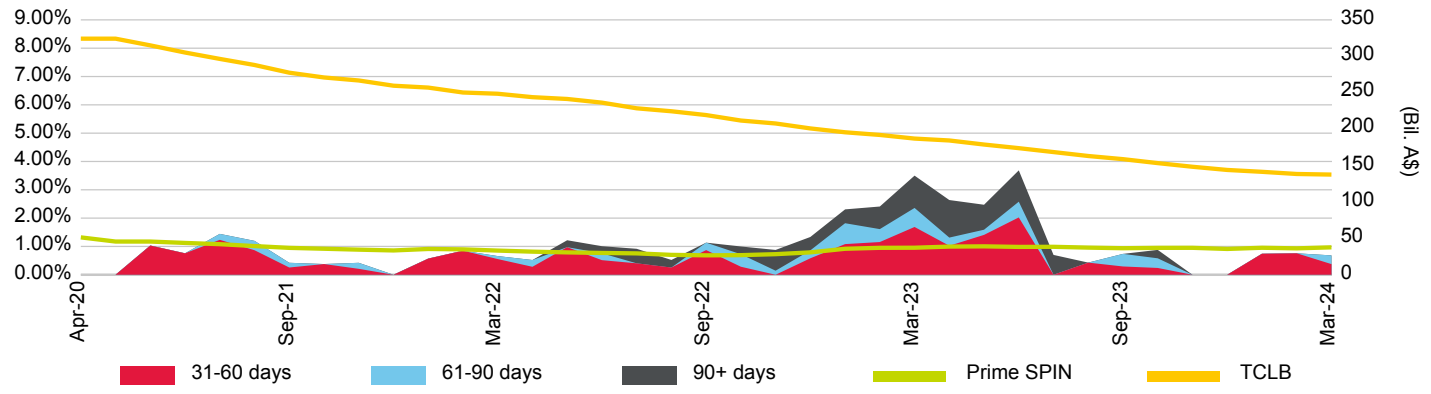

Loan Pool Repayment Trend and Outstanding Security Balance

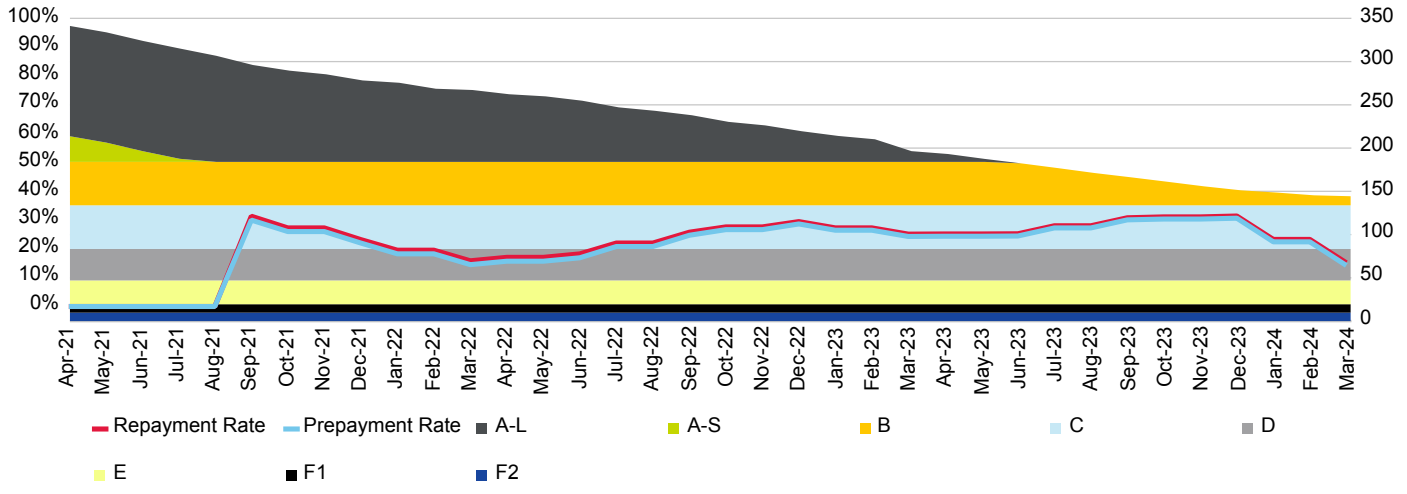

Current Loan To Value Ratio Distribution

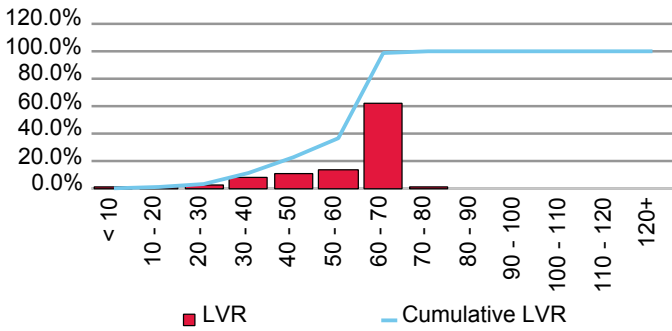

Current Loan Size Distribution (A\$,000)

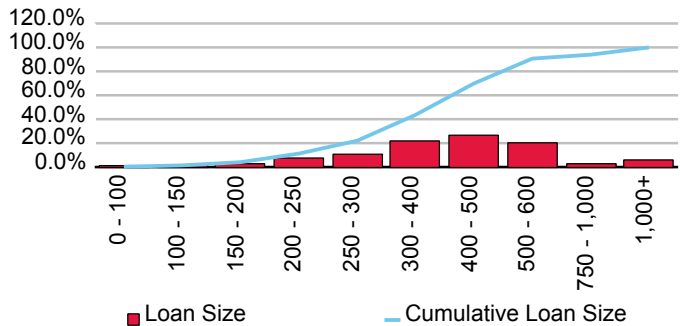

Cumulative Losses

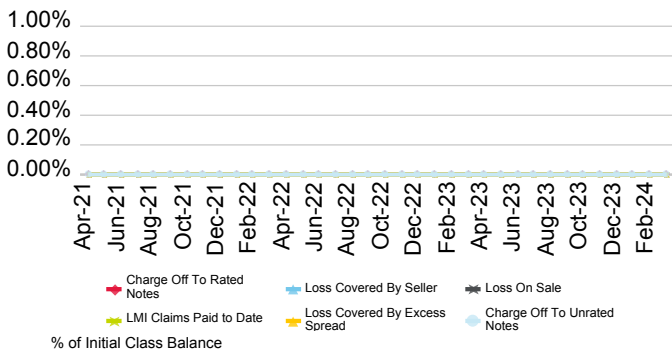

Current Geographic Distribution

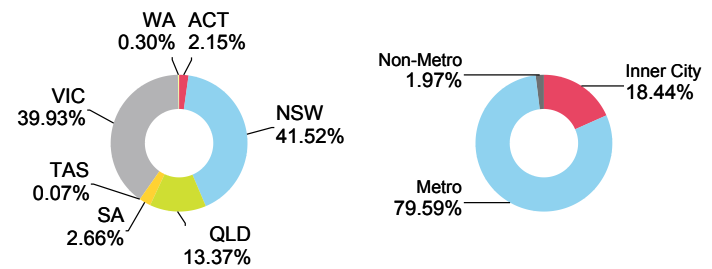

# Solaris Trust 2022-1

Originator	Servicer	Servicer Ranking	Outlook
Brighten Home Loans Pty Ltd.	Brighten Financial Pty Limited	Not Ranked	Not Applicable

Loan Pool Arrears Performance vs SPIN

Arrears Reported on a Missed Payment Basis

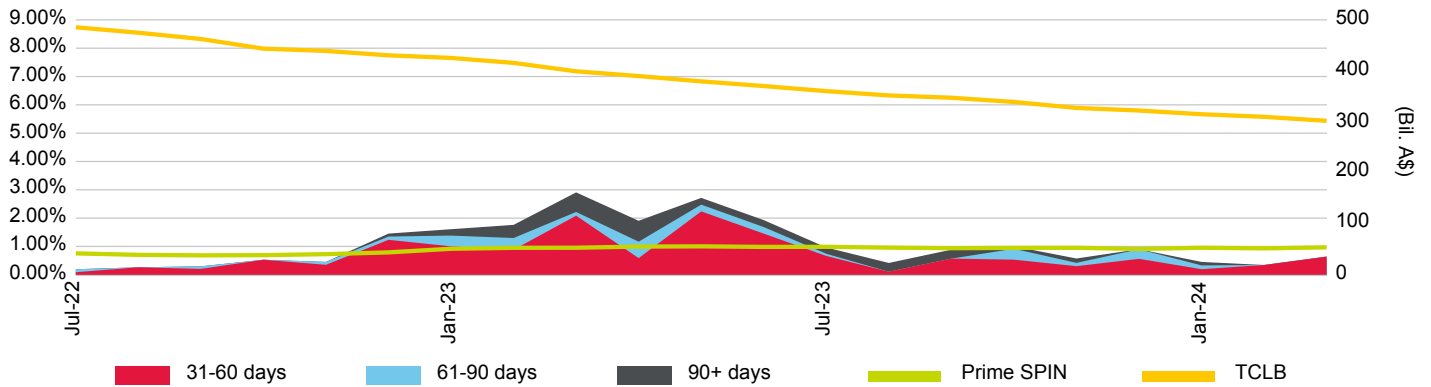

Loan Pool Repayment Trend and Outstanding Security Balance

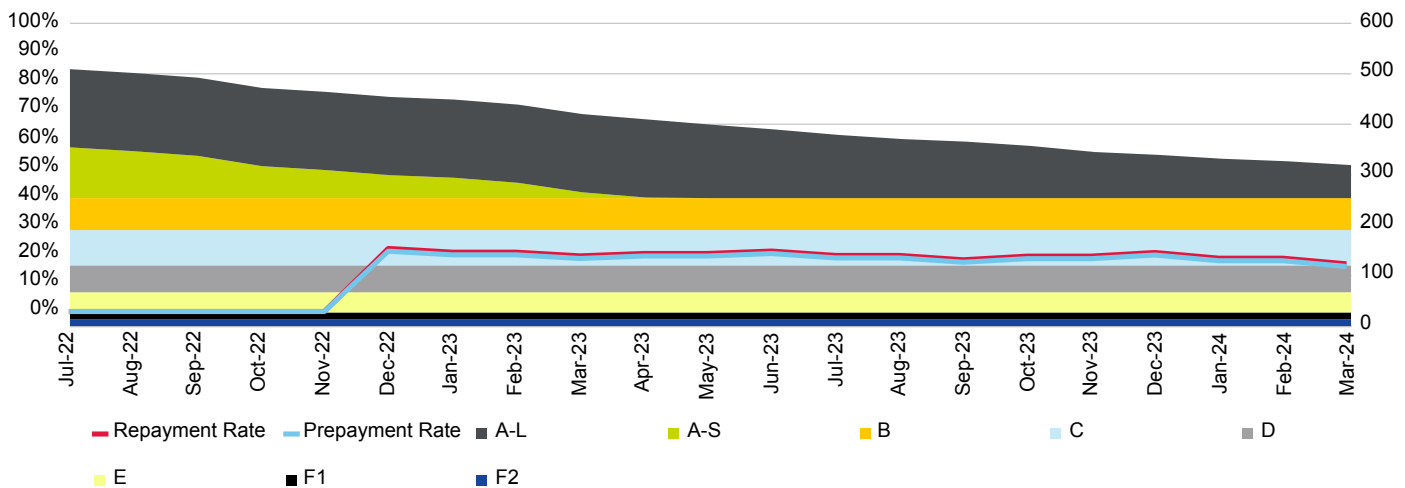

Current Loan To Value Ratio Distribution

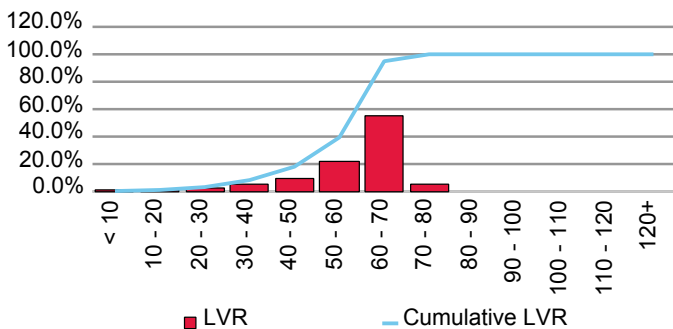

Current Loan Size Distribution (A\$,000)

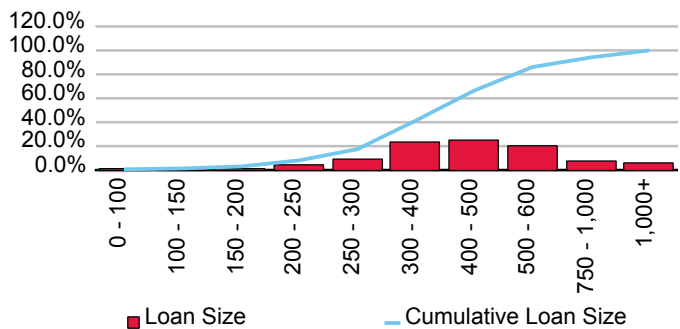

Cumulative Losses

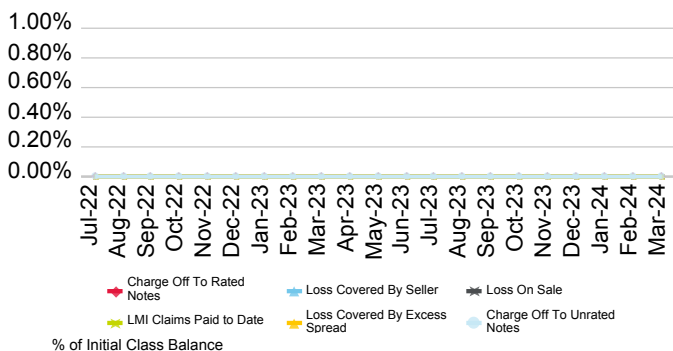

Current Geographic Distribution

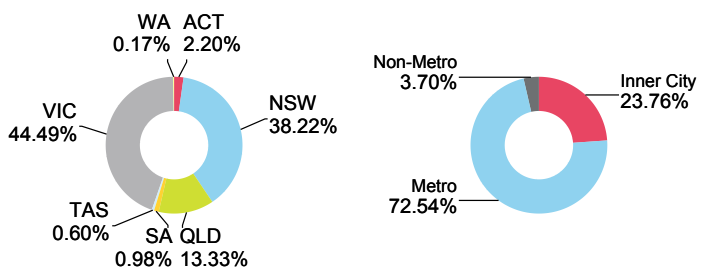

# Challenger Mortgage Management Pty Ltd.

First Issue Released	Total # Domestic Issues	Total # Cross Border Issues	# Outstanding	Value Outstanding
31-Mar-91	27	13	15	Mil. A\$

Loan Pool Arrears Performance vs Prime SPIN

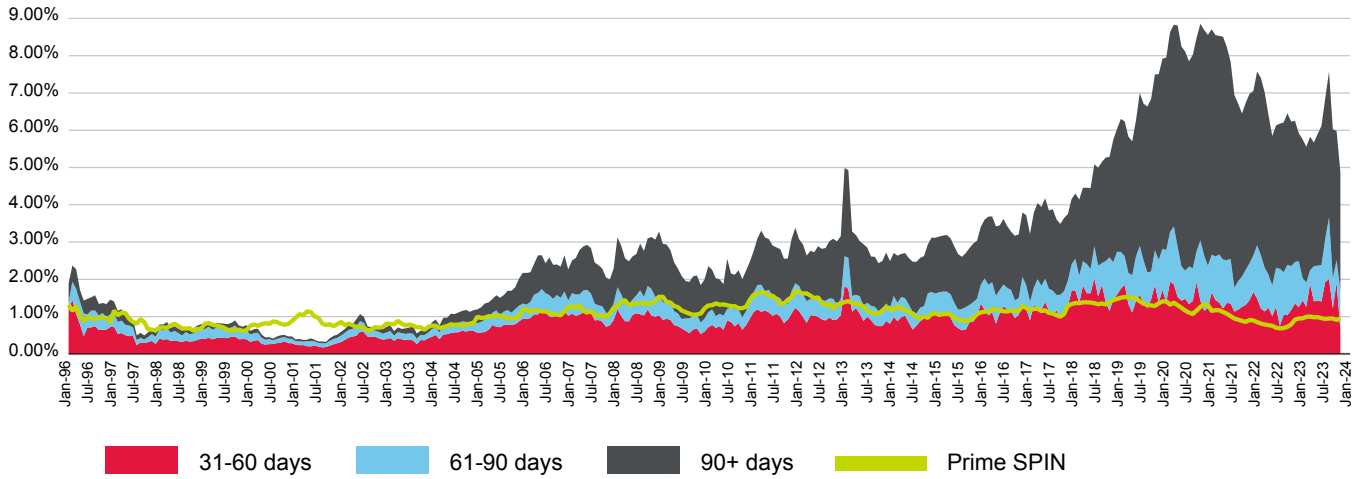

(%)	Apr-23	May-23	Jun-23	Jul-23	Aug-23	Sep-23	Oct-23	Nov-23	Dec-23	Jan-24
<b>31-60 days</b>	1.27	1.88	1.41	1.42	1.41	1.93	2.01	1.22	1.92	0.65
<b>61-90 days</b>	0.65	0.36	0.94	0.94	0.98	1.17	1.65	0.81	0.60	1.06
<b>90+ days</b>	3.64	3.58	3.32	3.53	3.73	3.76	3.91	3.99	3.46	3.16
<b>Total</b>	5.55	5.83	5.67	5.90	6.12	6.86	7.57	6.03	5.98	4.87
<b>Prime SPIN</b>	0.99	1.00	0.98	0.99	0.96	0.94	0.95	0.95	0.91	0.95

Prepayment & Repayment Rates vs Prime SPPI

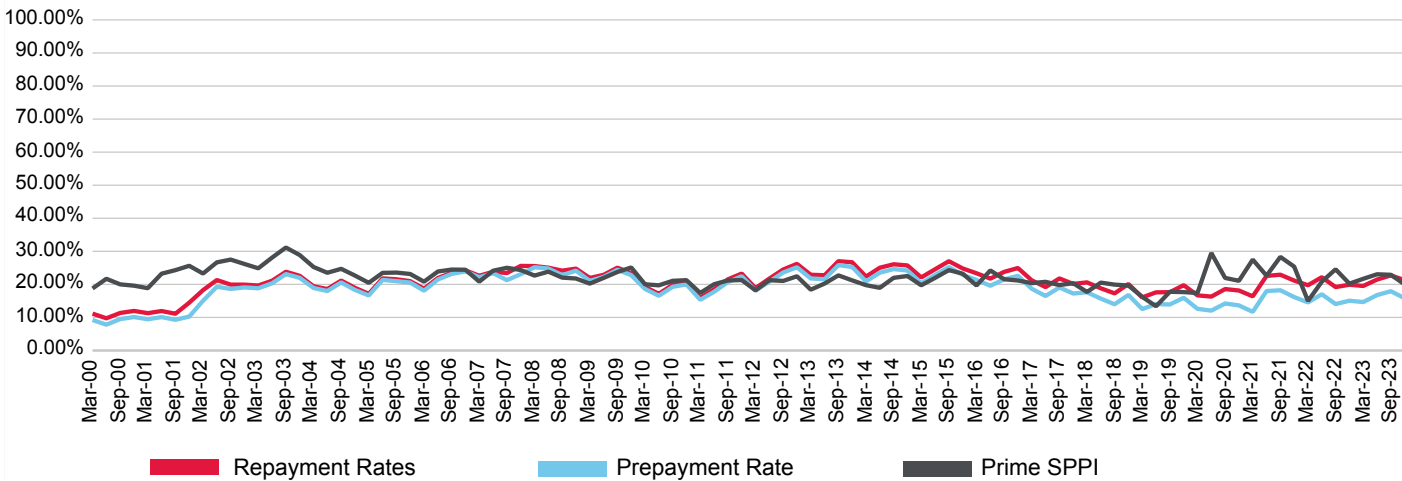

(%)	Jun-21	Sep-21	Dec-21	Mar-22	Jun-22	Sep-22	Dec-22	Mar-23	Jun-23	Sep-23	Dec-23	Mar-24
<b>Prepayment</b>	17.98	18.22	16.16	14.55	17.02	14.04	15.06	14.66	16.76	17.94	15.80	0.00
<b>Repayment</b>	22.56	22.92	21.15	19.74	22.17	19.19	19.90	19.52	21.46	22.72	21.28	0.00
<b>Prime SPPI</b>	22.62	28.31	25.37	14.98	20.81	24.57	20.22	21.69	23.06	22.90	19.99	16.99

## Additional Comments

- Challenger Mortgage Management NZ Pty. Ltd. was previously known as Interstar Wholesale Finance NZ Pty. Ltd. The entity was renamed in November 2006.
- In November 2009, National Australia Bank (NAB) acquired the mortgage management business and operations of Challenger Mortgage Management Pty. Ltd.
- CMM retains its responsibilities under the Challenger RMBS Trusts, however the daily servicing operations of these trusts are undertaken by Advantedge, a NAB subsidiary.

# Interstar Millennium Series 2002-1G Trust

Originator	Servicer	Servicer Ranking	Outlook
Challenger Mortgage Management Pty Ltd.	Challenger Mortgage Management Pty Ltd.	NR	NR

Loan Pool Arrears Performance vs SPIN

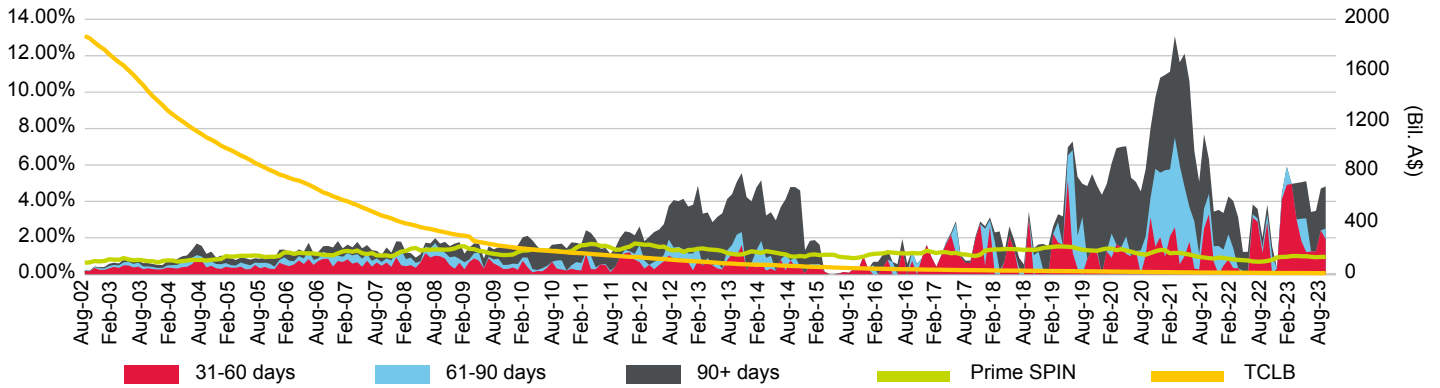

Loan Pool Repayment Trend and Outstanding Security Balance

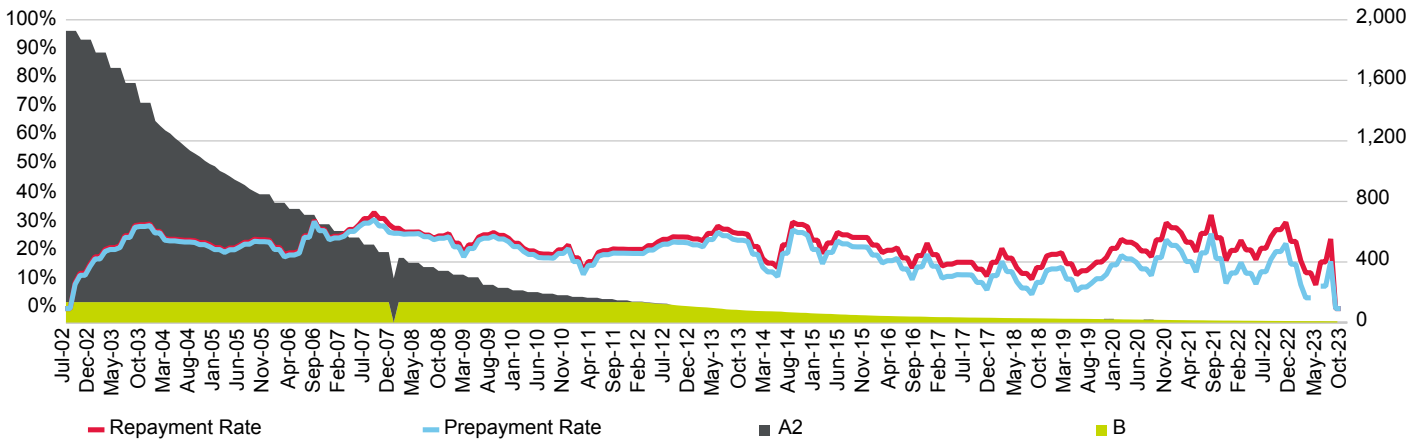

Current Loan To Value Ratio Distribution

Current Loan Size Distribution (A\$,000)

Cumulative Losses

Current Geographic Distribution

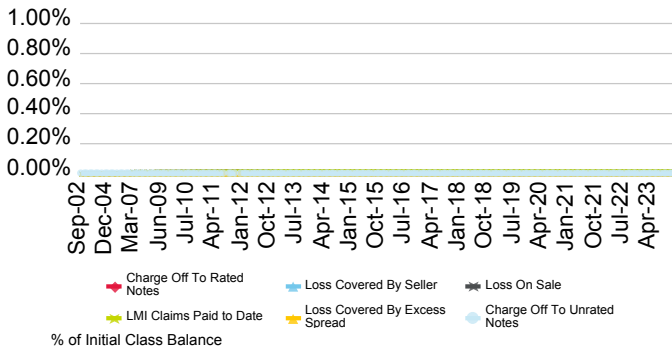

# Interstar Millennium Series 2004-1E Trust

Originator	Servicer	Servicer Ranking	Outlook
Challenger Mortgage Management Pty Ltd.	Challenger Mortgage Management Pty Ltd.	NR	NR

Loan Pool Arrears Performance vs SPIN

Arrears Reported on a Missed Payment Basis

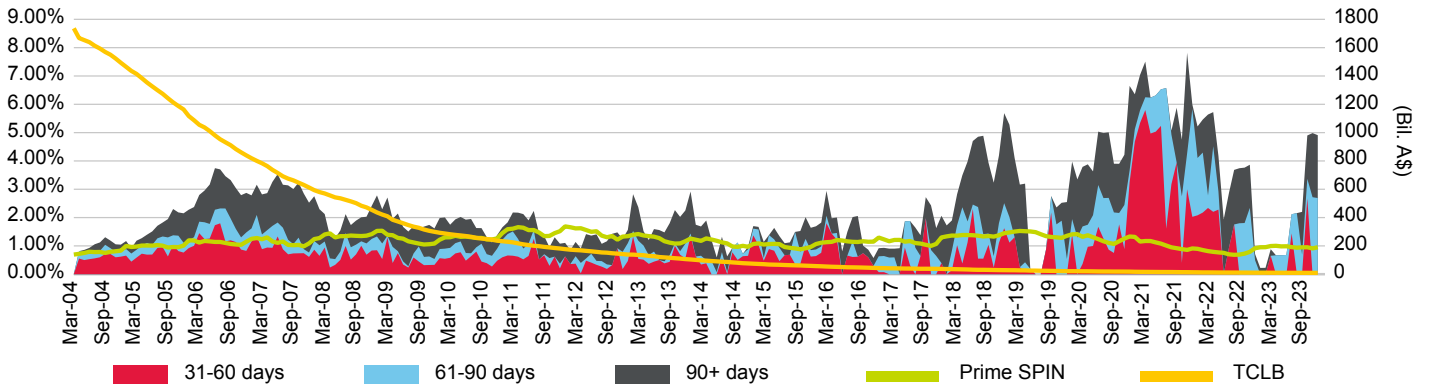

Loan Pool Repayment Trend and Outstanding Security Balance

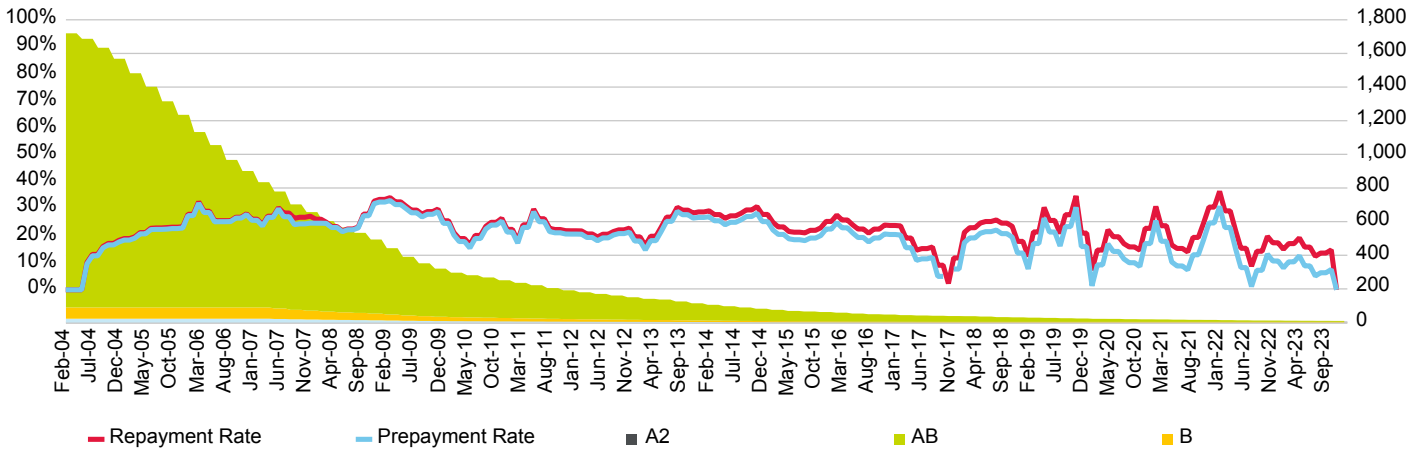

Current Loan To Value Ratio Distribution  
Cumulative Losses

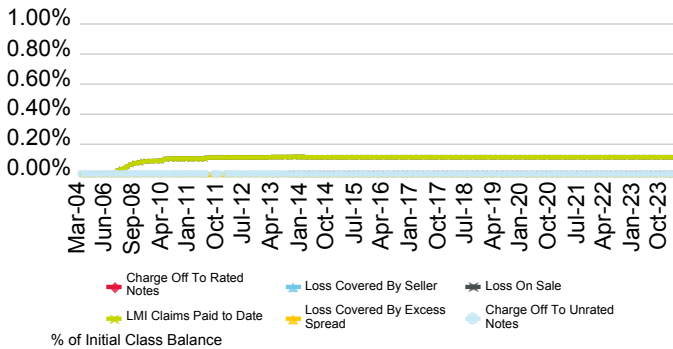

Current Loan Size Distribution (A\$,000)  
Current Geographic Distribution

# Interstar Millennium Series 2004-4E Trust

Originator	Servicer	Servicer Ranking	Outlook
Challenger Mortgage Management Pty Ltd.	Challenger Mortgage Management Pty Ltd.	NR	NR

Loan Pool Arrears Performance vs SPIN

Arrears Reported on a Missed Payment Basis

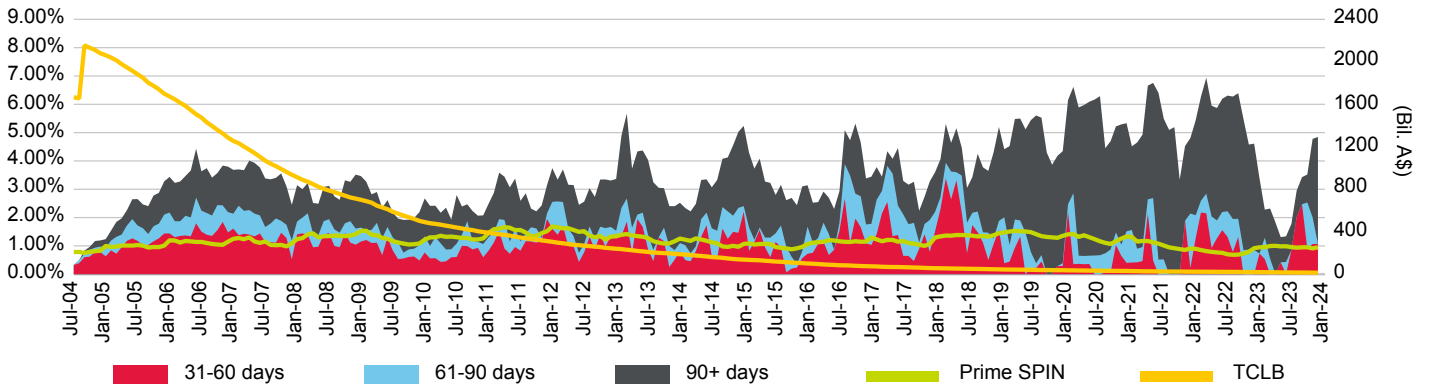

Loan Pool Repayment Trend and Outstanding Security Balance

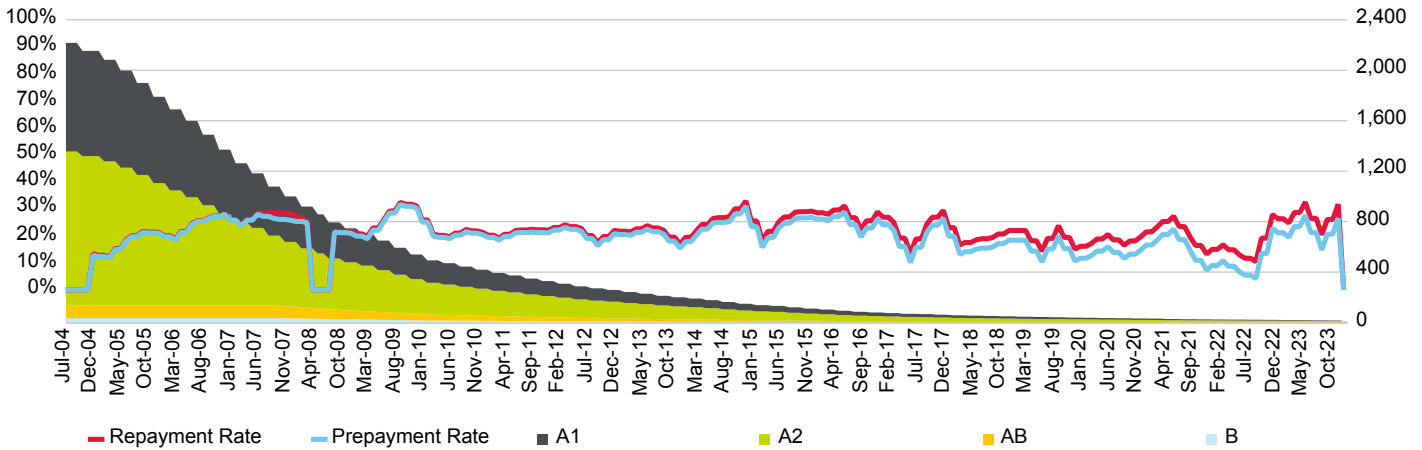

Current Loan To Value Ratio Distribution  
Cumulative Losses

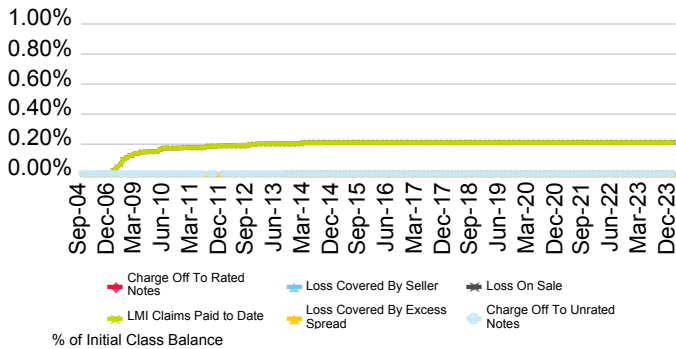

Current Loan Size Distribution (A\$,000)  
Current Geographic Distribution

# Interstar Millennium Series 2005-2L Trust

Originator	Servicer	Servicer Ranking	Outlook
Challenger Mortgage Management Pty Ltd.	Challenger Mortgage Management Pty Ltd.	NR	NR

Loan Pool Arrears Performance vs SPIN

Arrears Reported on a Missed Payment Basis

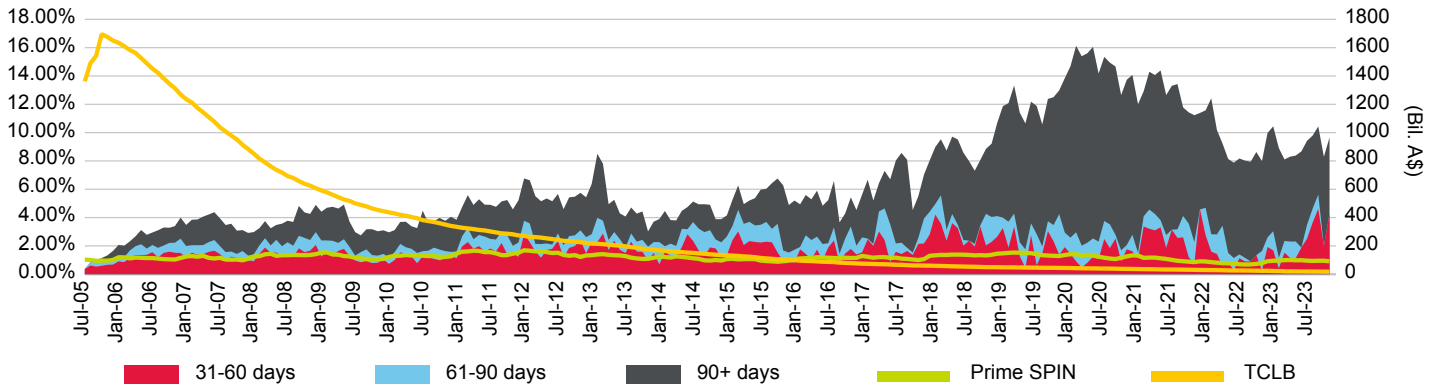

Loan Pool Repayment Trend and Outstanding Security Balance

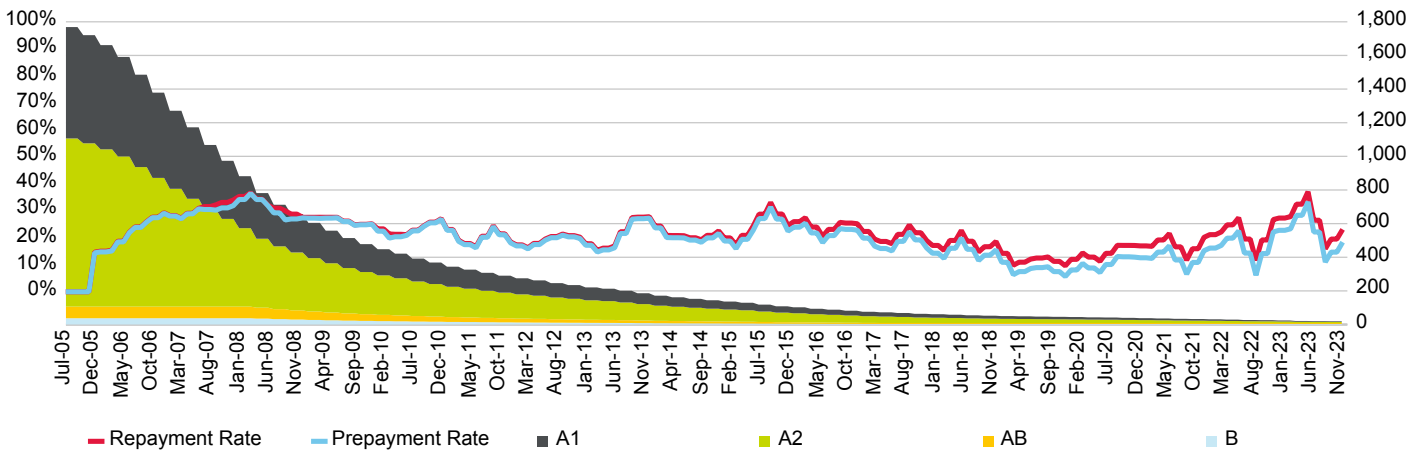

Current Loan To Value Ratio Distribution

Current Loan Size Distribution (A\$,000)

Cumulative Losses

Current Geographic Distribution

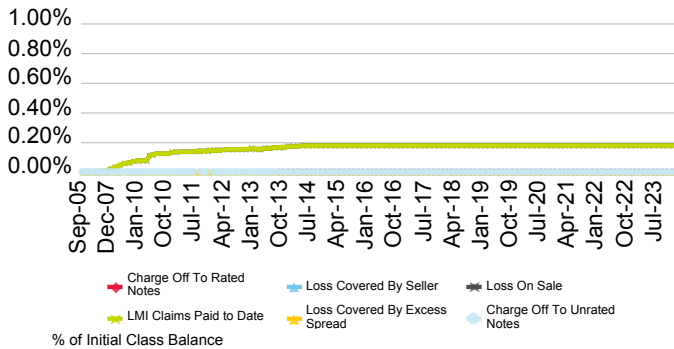

# Interstar Millennium Series 2005-3E Trust

Originator	Servicer	Servicer Ranking	Outlook
Challenger Mortgage Management Pty Ltd.	Challenger Mortgage Management Pty Ltd.	NR	NR

Loan Pool Arrears Performance vs SPIN

Arrears Reported on a Missed Payment Basis

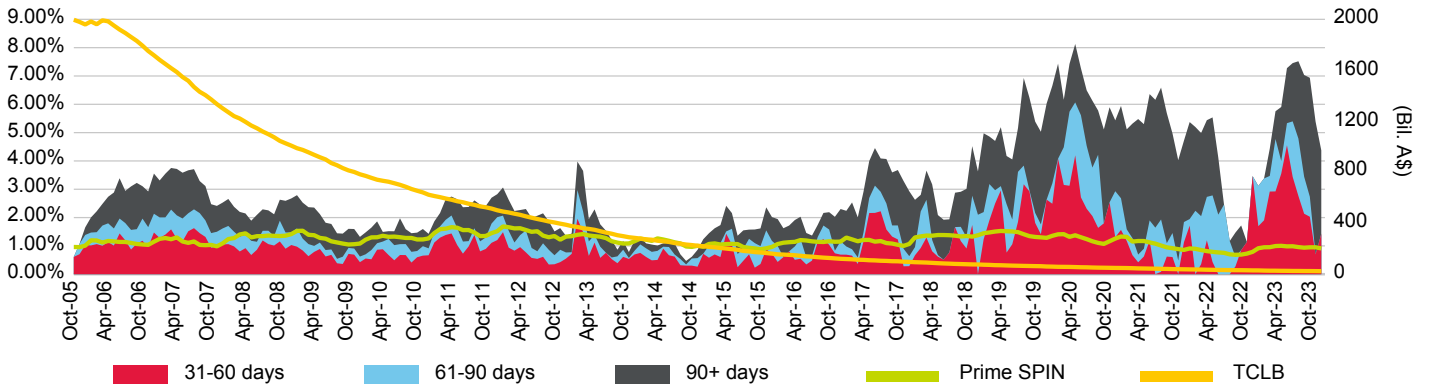

Loan Pool Repayment Trend and Outstanding Security Balance

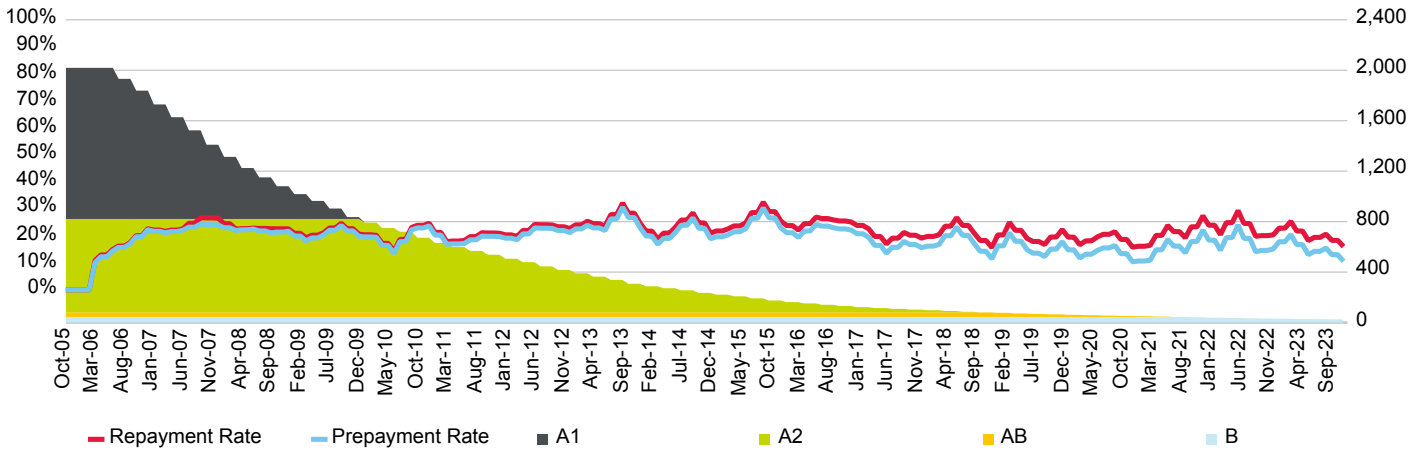

Current Loan To Value Ratio Distribution  
Cumulative Losses

Current Loan Size Distribution (A\$,000)  
Current Geographic Distribution

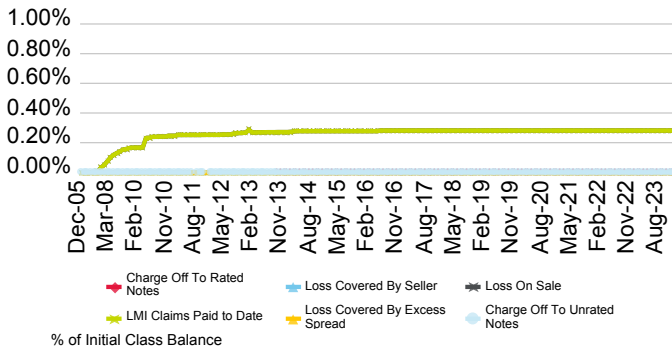

Copyright © 2024 Standard & Poor's Financial Services LLC. All rights reserved. Reproduction in whole or in part prohibited except by permission. RMBS Performance Watch is subject to the full disclaimer on Page iii, Part 1.



# Citigroup Pty Ltd.

First Issue Released	Total # Domestic Issues	Total # Cross Border Issues	# Outstanding	Value Outstanding
31-Dec-95	16	0	2	Mil. A\$ 232.54

Loan Pool Arrears Performance vs Prime SPIN

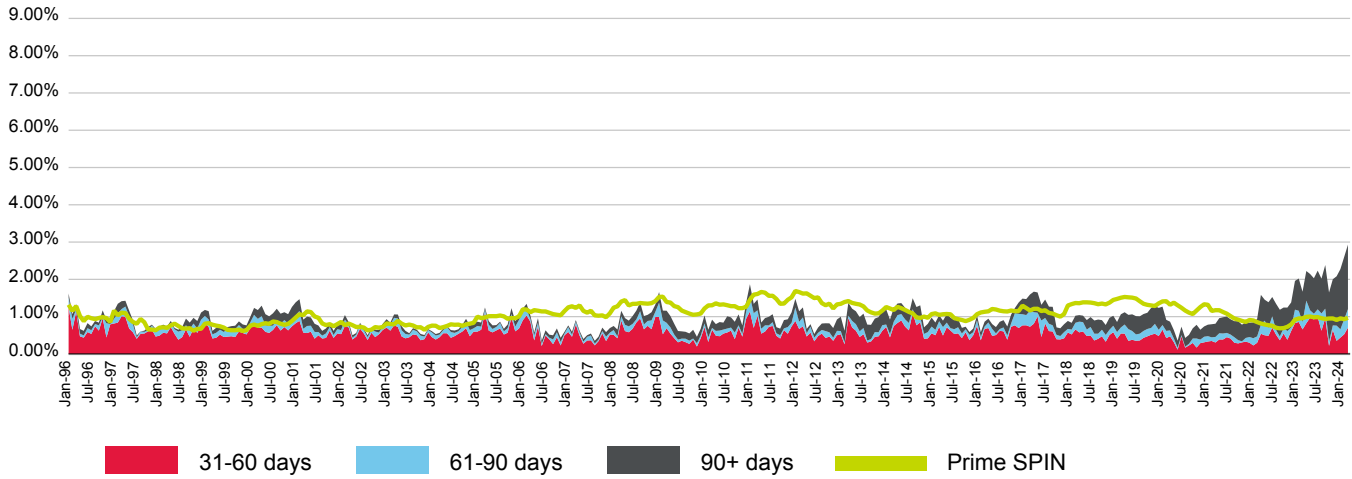

(%)	Apr-23	May-23	Jun-23	Jul-23	Aug-23	Sep-23	Oct-23	Nov-23	Dec-23	Jan-24	Feb-24	Mar-24
<b>31-60 days</b>	0.82	0.97	0.93	0.99	0.62	0.96	0.21	0.64	0.35	0.44	0.53	0.71
<b>61-90 days</b>	0.61	0.20	0.15	0.20	0.46	0.25	0.11	0.12	0.41	0.22	0.40	0.49
<b>90+ days</b>	0.79	0.97	0.95	1.04	0.93	1.17	1.32	1.24	1.32	1.61	1.67	1.73
<b>Total</b>	2.22	2.14	2.03	2.23	2.02	2.38	1.65	2.00	2.08	2.27	2.60	2.93
<b>Prime SPIN</b>	0.99	1.00	0.98	0.99	0.96	0.94	0.95	0.95	0.91	0.95	0.93	0.97

Prepayment & Repayment Rates vs Prime SPPI

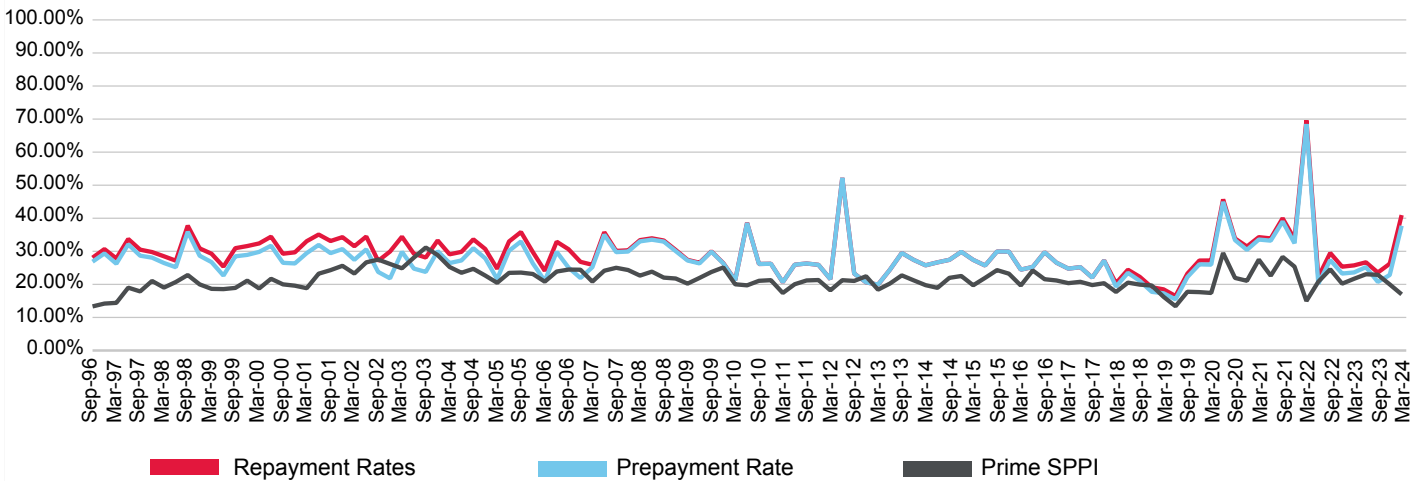

(%)	Jun-21	Sep-21	Dec-21	Mar-22	Jun-22	Sep-22	Dec-22	Mar-23	Jun-23	Sep-23	Dec-23	Mar-24
<b>Prepayment</b>	33.22	39.03	32.43	68.50	20.20	27.36	23.27	23.61	25.21	20.75	22.84	37.73
<b>Repayment</b>	33.91	40.01	33.69	69.63	22.22	29.50	25.35	25.75	26.68	23.58	26.23	40.97
<b>Prime SPPI</b>	22.62	28.31	25.37	14.98	20.81	24.57	20.22	21.69	23.06	22.90	19.99	16.99

# Securitised Australian Mortgage Trust 2017-1

Originator	Servicer	Servicer Ranking	Outlook
Citigroup Pty Ltd.	National Australia Bank Ltd.	Not Ranked	Not Applicable

Loan Pool Arrears Performance vs SPIN

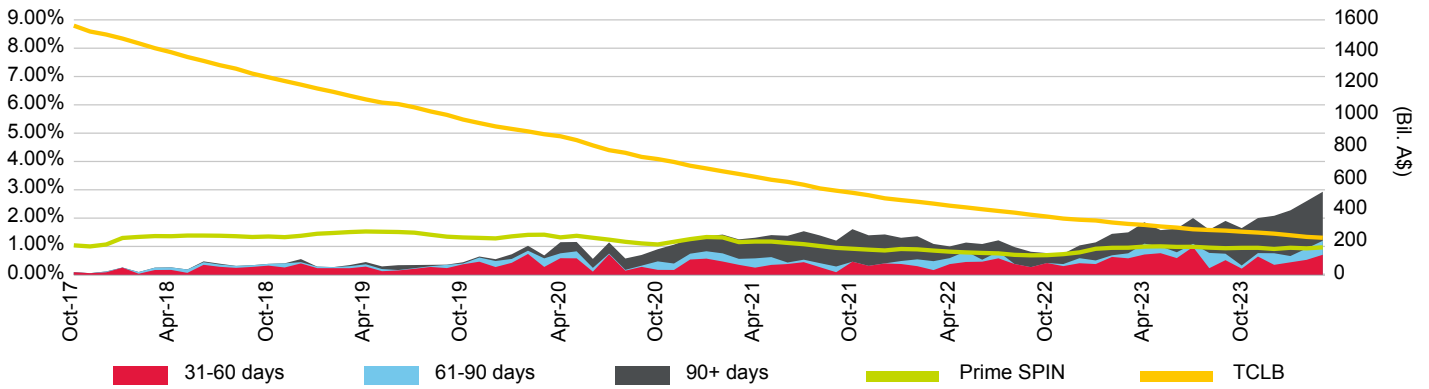

Loan Pool Repayment Trend and Outstanding Security Balance

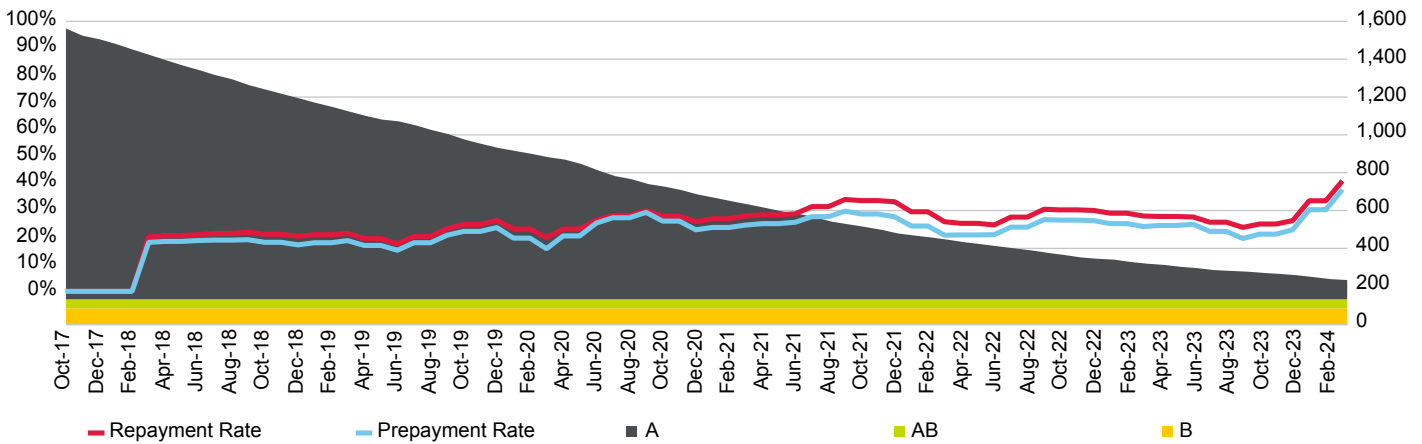

Current Loan To Value Ratio Distribution

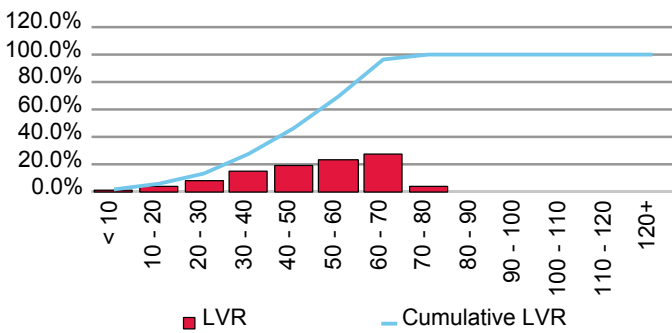

Current Loan Size Distribution (A\$,000)

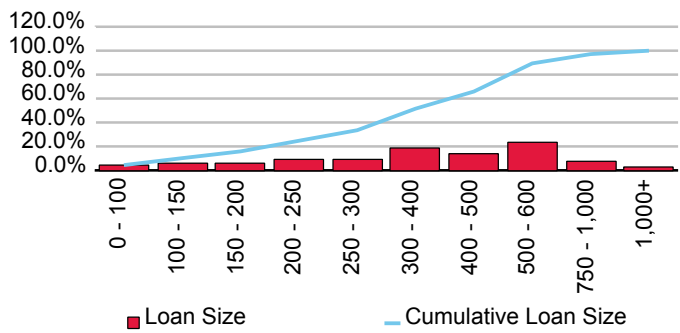

Cumulative Losses

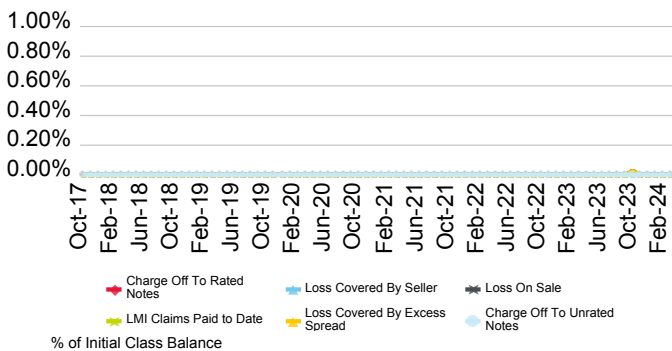

Current Geographic Distribution

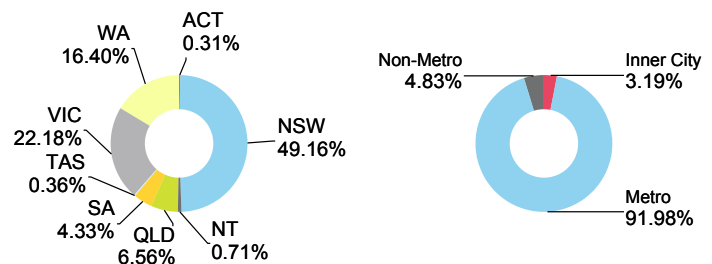

# Columbus Capital Pty Ltd.

First Issue Released	Total # Domestic Issues	Total # Cross Border Issues	# Outstanding	Value Outstanding
21-Jul-08	26	0	14	Mil. A\$ 6,843.24
19-Dec-23	2	0	2	Mil. A\$ 2,134.50

Loan Pool Arrears Performance vs Prime SPIN

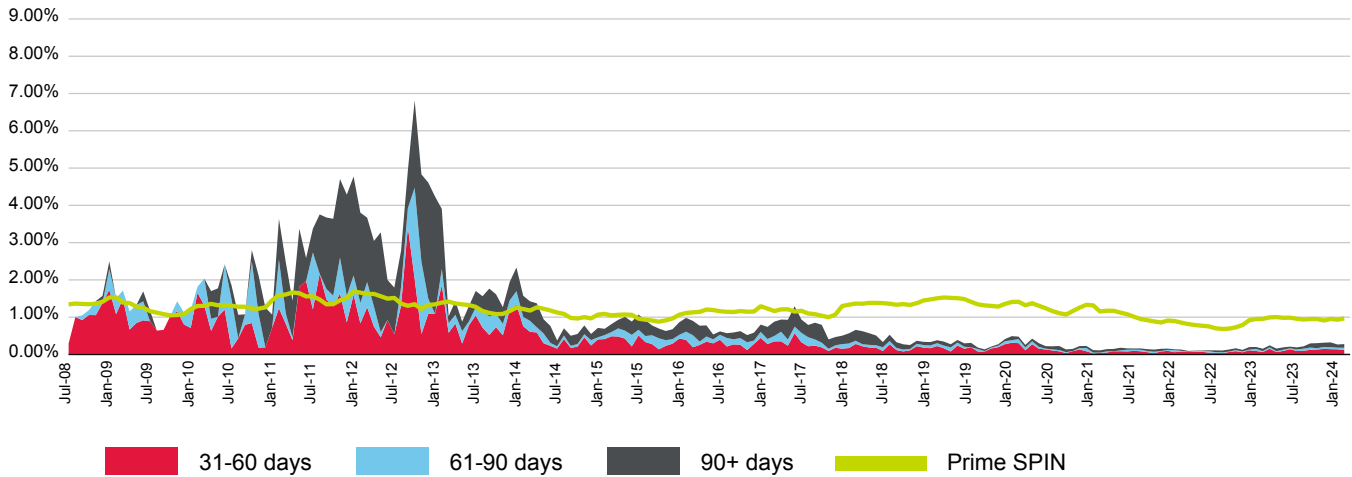

(%)	Apr-23	May-23	Jun-23	Jul-23	Aug-23	Sep-23	Oct-23	Nov-23	Dec-23	Jan-24	Feb-24	Mar-24
<b>31-60 days</b>	0.15	0.06	0.09	0.14	0.09	0.10	0.13	0.13	0.15	0.14	0.14	0.12
<b>61-90 days</b>	0.04	0.02	0.03	0.02	0.04	0.06	0.06	0.03	0.05	0.05	0.04	0.06
<b>90+ days</b>	0.05	0.07	0.06	0.04	0.06	0.06	0.11	0.13	0.11	0.13	0.09	0.10
<b>Total</b>	0.25	0.16	0.19	0.21	0.19	0.22	0.30	0.30	0.32	0.32	0.27	0.28
<b>Prime SPIN</b>	0.99	1.00	0.98	0.99	0.96	0.94	0.95	0.95	0.91	0.95	0.93	0.97

Prepayment & Repayment Rates vs Prime SPPI

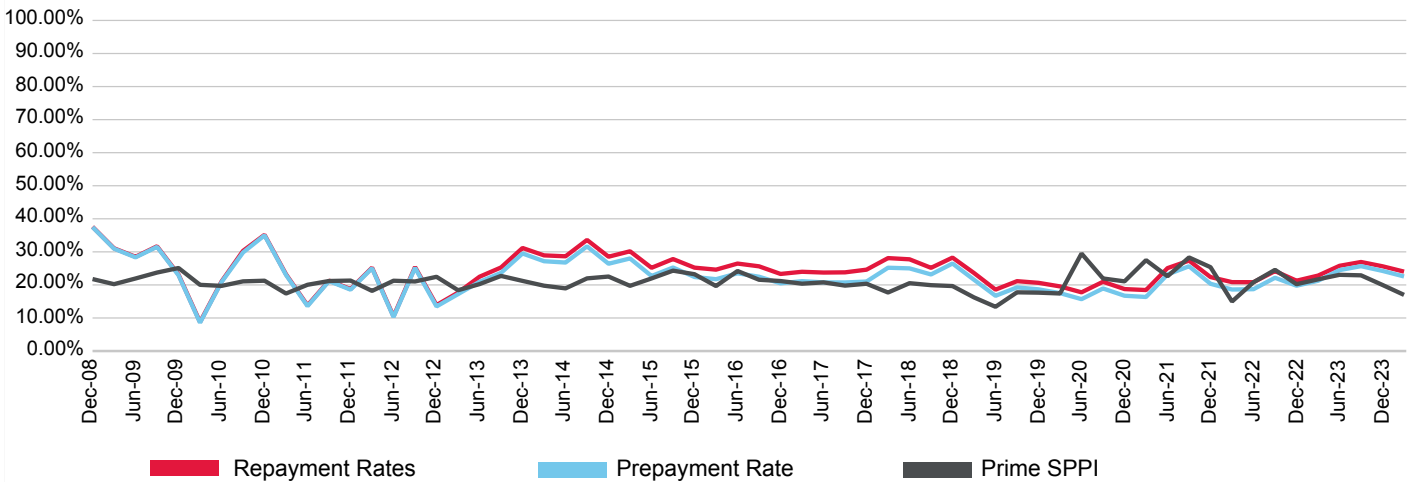

(%)	Jun-21	Sep-21	Dec-21	Mar-22	Jun-22	Sep-22	Dec-22	Mar-23	Jun-23	Sep-23	Dec-23	Mar-24
<b>Prepayment</b>	23.16	25.64	20.34	18.62	18.71	22.17	19.76	21.25	24.48	25.67	24.24	22.56
<b>Repayment</b>	25.08	27.35	22.37	20.84	20.83	24.18	21.28	22.82	25.78	26.94	25.64	24.02
<b>Prime SPPI</b>	22.62	28.31	25.37	14.98	20.81	24.57	20.22	21.69	23.06	22.90	19.99	16.99

**Additional Comments**

- Triton Bond Trust 2023-3P Series 1 comprises some small ticket commercial property loans

# Triton Bond Trust 2020 Series 1

Originator	Servicer	Servicer Ranking	Outlook
Columbus Capital Pty Ltd.	Columbus Capital Pty Ltd.	Not Rated	Not Applicable

Loan Pool Arrears Performance vs SPIN

Arrears Reported on a Scheduled Balance Basis

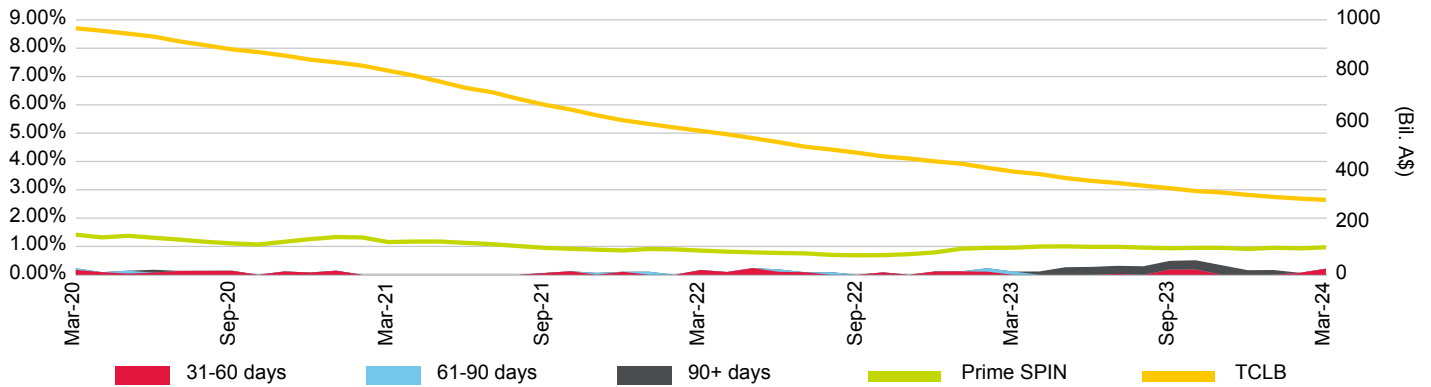

Loan Pool Repayment Trend and Outstanding Security Balance

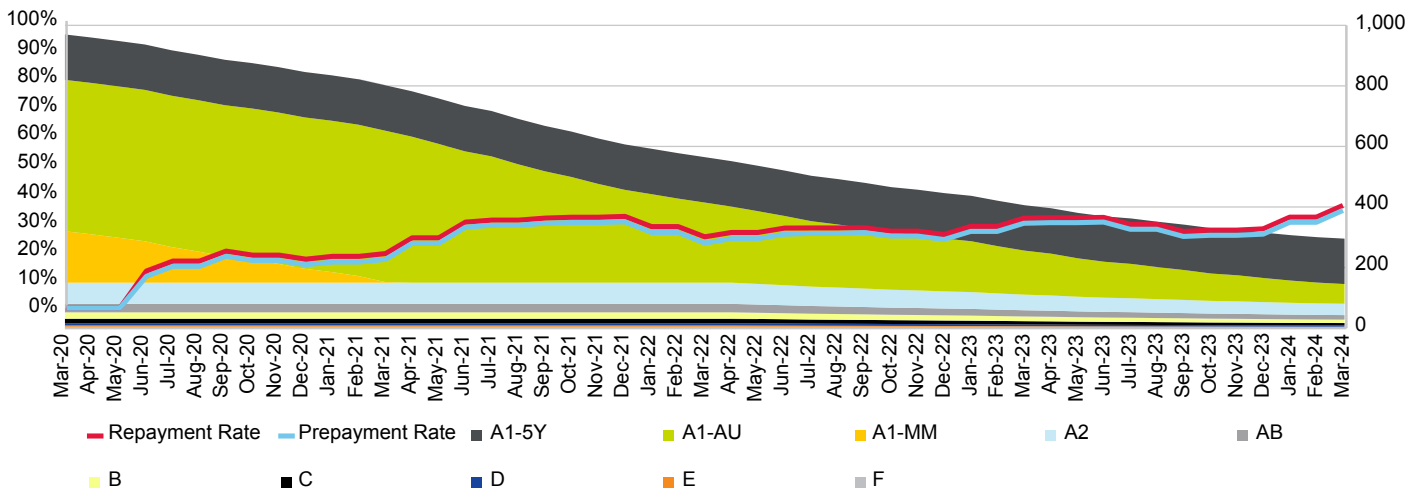

Current Loan To Value Ratio Distribution

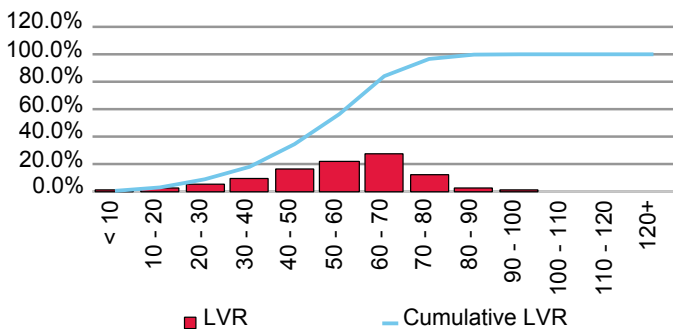

Current Loan Size Distribution (A\$,000)

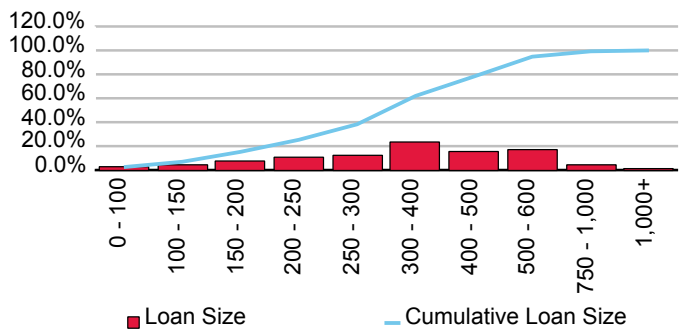

Cumulative Losses

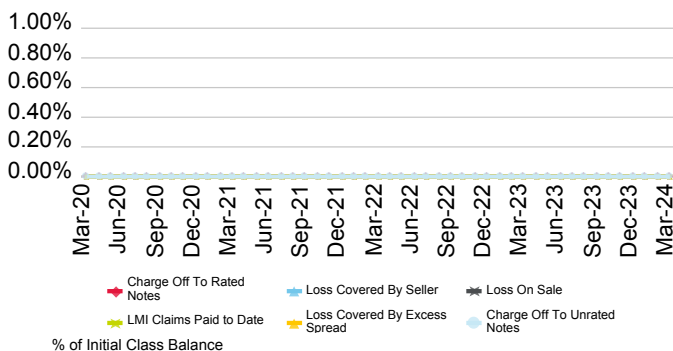

Current Geographic Distribution

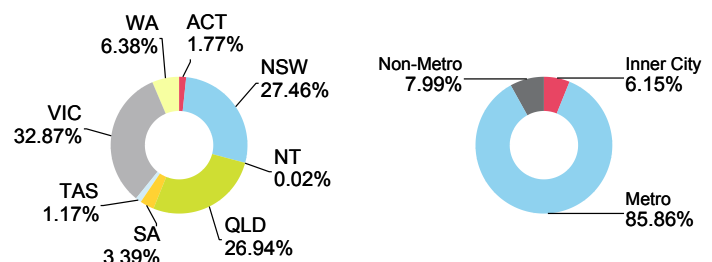

# Triton Bond Trust 2021-1 Series 1

Originator	Servicer	Servicer Ranking	Outlook
Columbus Capital Pty Ltd.	Columbus Capital Pty Ltd.	Not Rated	Not Applicable

Loan Pool Arrears Performance vs SPIN

Arrears Reported on a Scheduled Balance Basis

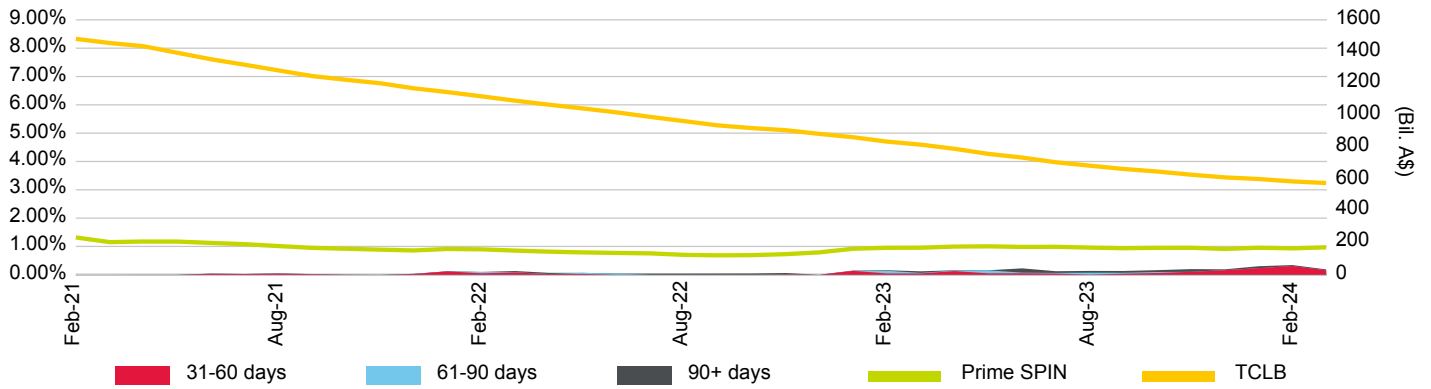

Loan Pool Repayment Trend and Outstanding Security Balance

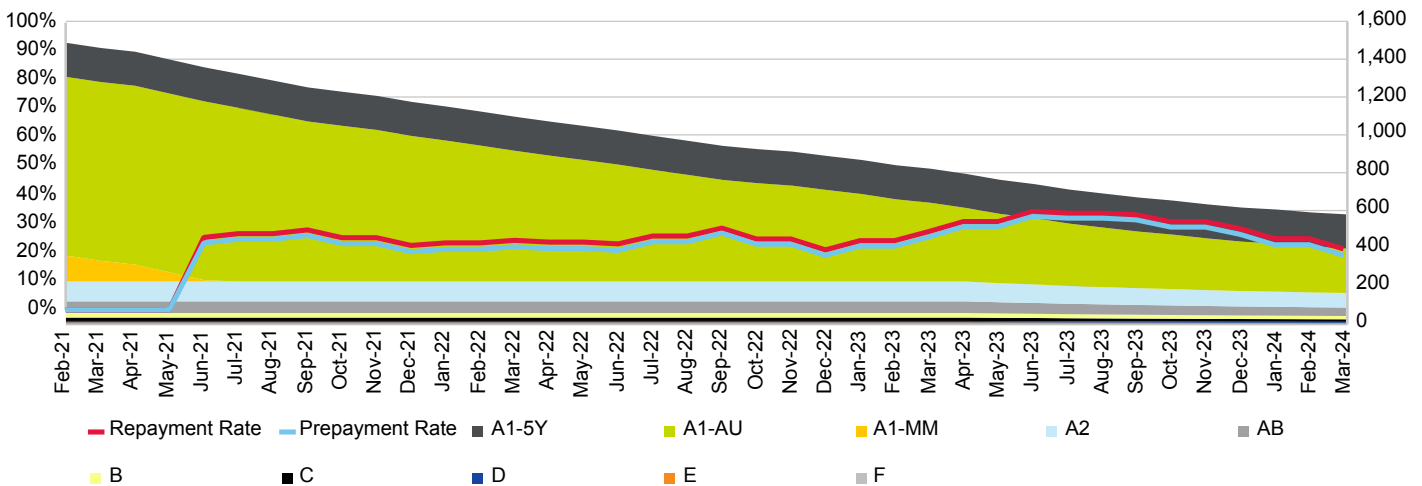

Current Loan To Value Ratio Distribution

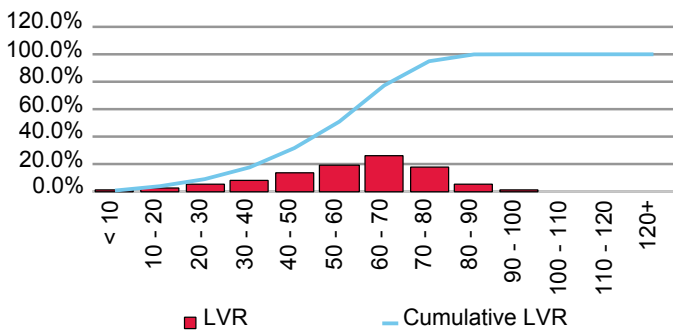

Current Loan Size Distribution (A\$,000)

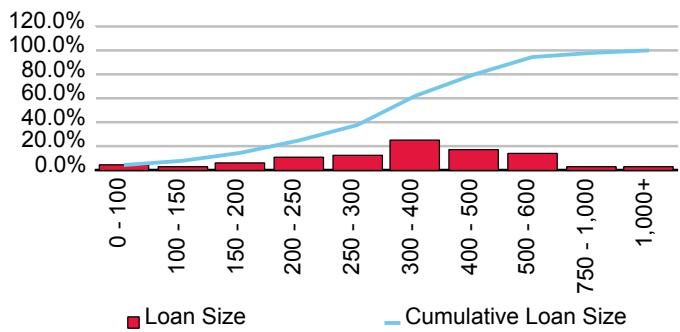

Cumulative Losses

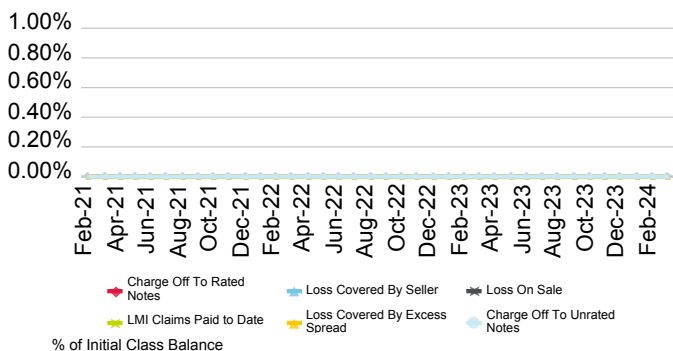

Current Geographic Distribution

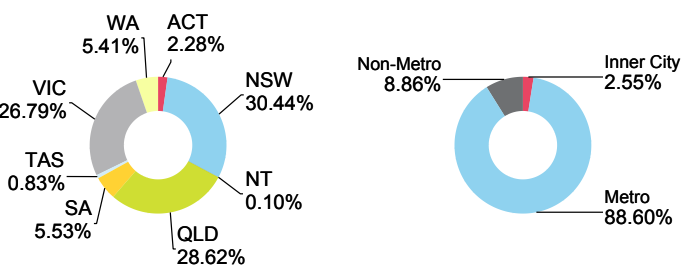

# Triton Bond Trust 2021-2 Series 1

Originator	Servicer	Servicer Ranking	Outlook
Columbus Capital Pty Ltd.	Columbus Capital Pty Ltd.	Not Rated	Not Applicable

Loan Pool Arrears Performance vs SPIN

Arrears Reported on a Scheduled Balance Basis

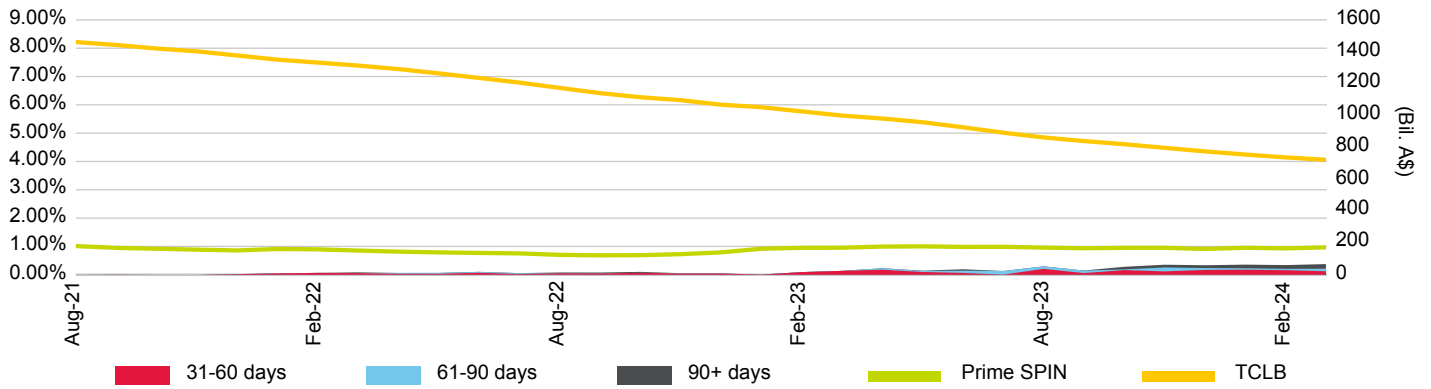

Loan Pool Repayment Trend and Outstanding Security Balance

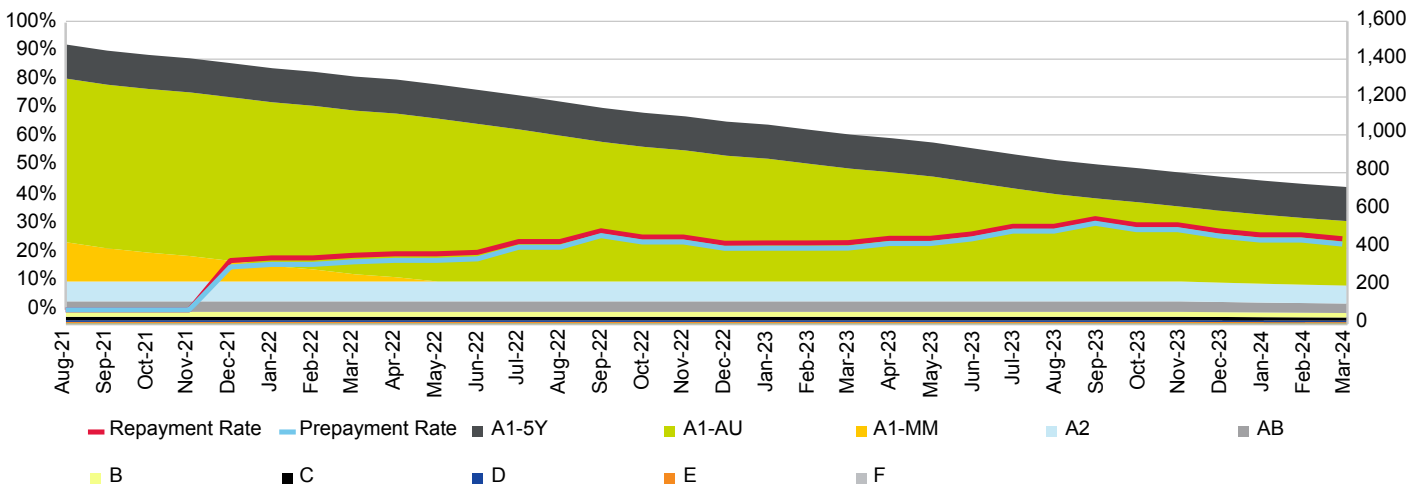

Current Loan To Value Ratio Distribution

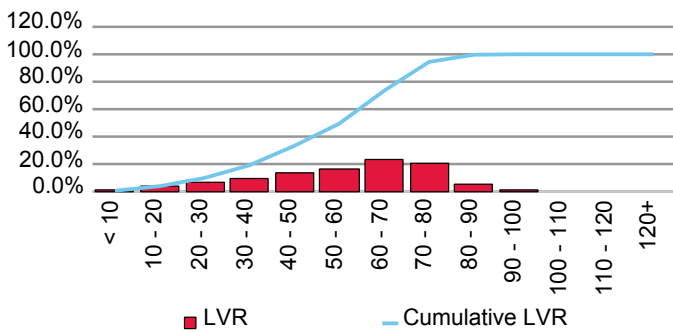

Current Loan Size Distribution (A\$,000)

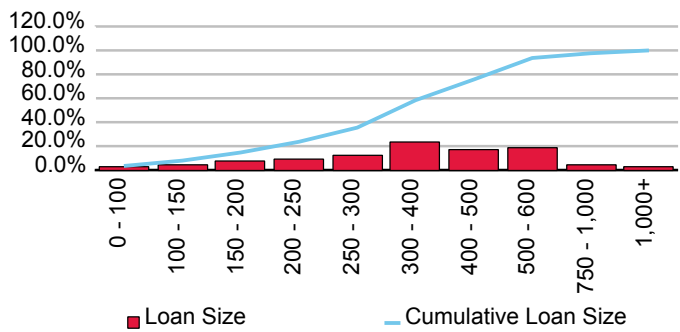

Cumulative Losses

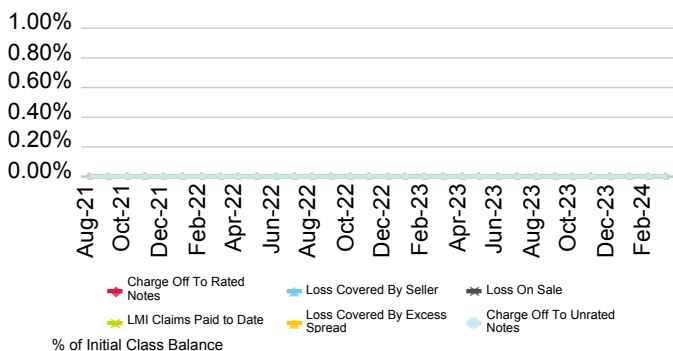

Current Geographic Distribution

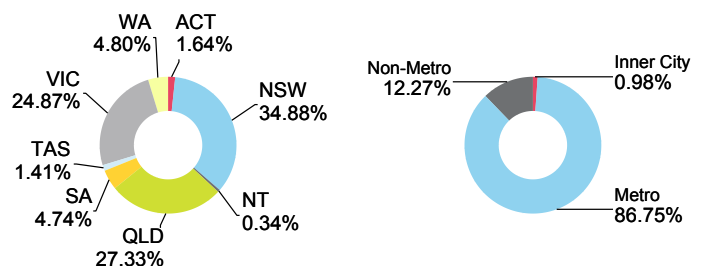

# Triton Bond Trust 2022-1 Series 1

Originator	Servicer	Servicer Ranking	Outlook
Columbus Capital Pty Ltd.	Columbus Capital Pty Ltd.	Not Rated	Not Applicable

Loan Pool Arrears Performance vs SPIN

Arrears Reported on a Scheduled Balance Basis

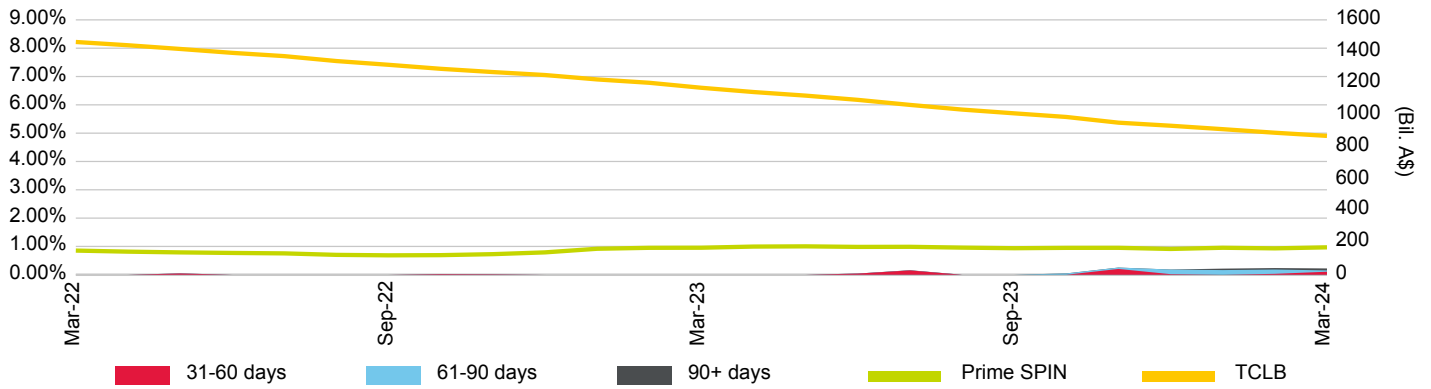

Loan Pool Repayment Trend and Outstanding Security Balance

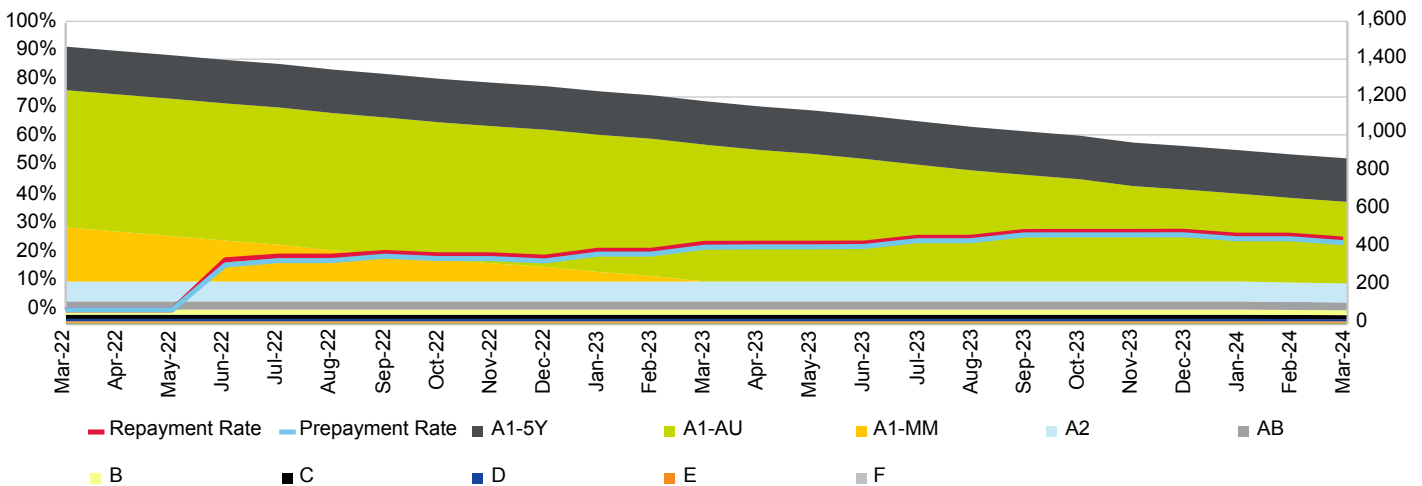

Current Loan To Value Ratio Distribution

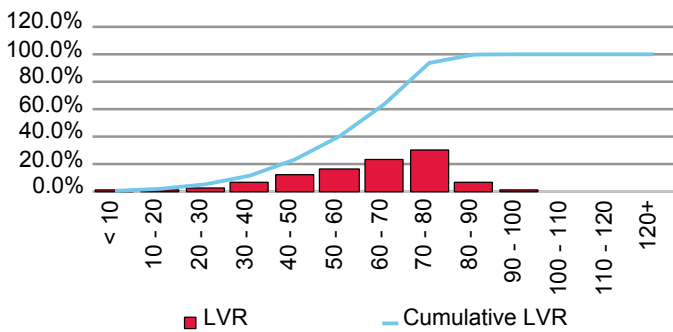

Current Loan Size Distribution (A\$,000)

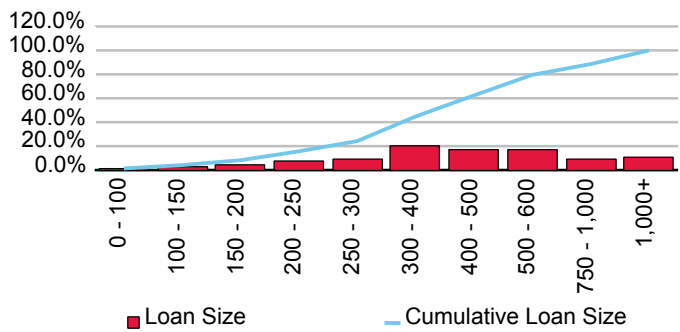

Cumulative Losses

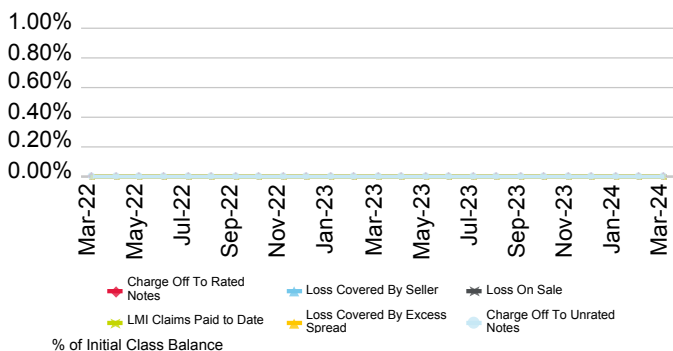

Current Geographic Distribution

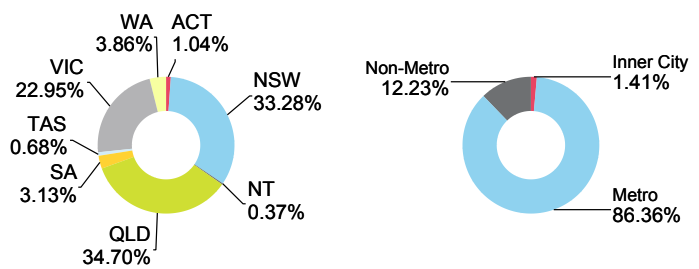

# Triton Bond Trust 2022-2 Series 1

Originator	Servicer	Servicer Ranking	Outlook
Columbus Capital Pty Ltd.	Columbus Capital Pty Ltd.	Not Rated	Not Applicable

Loan Pool Arrears Performance vs SPIN

Arrears Reported on a Missed Payment Basis

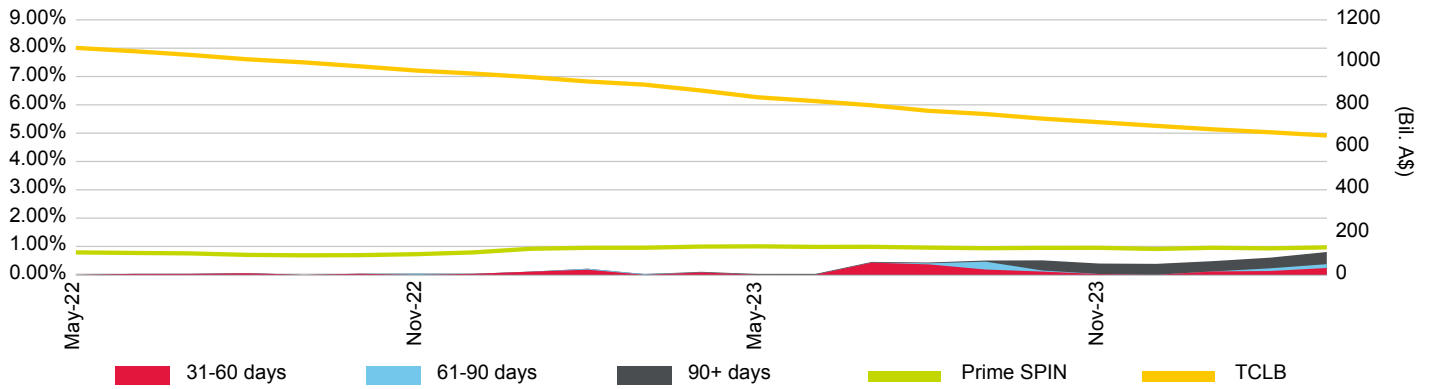

Loan Pool Repayment Trend and Outstanding Security Balance

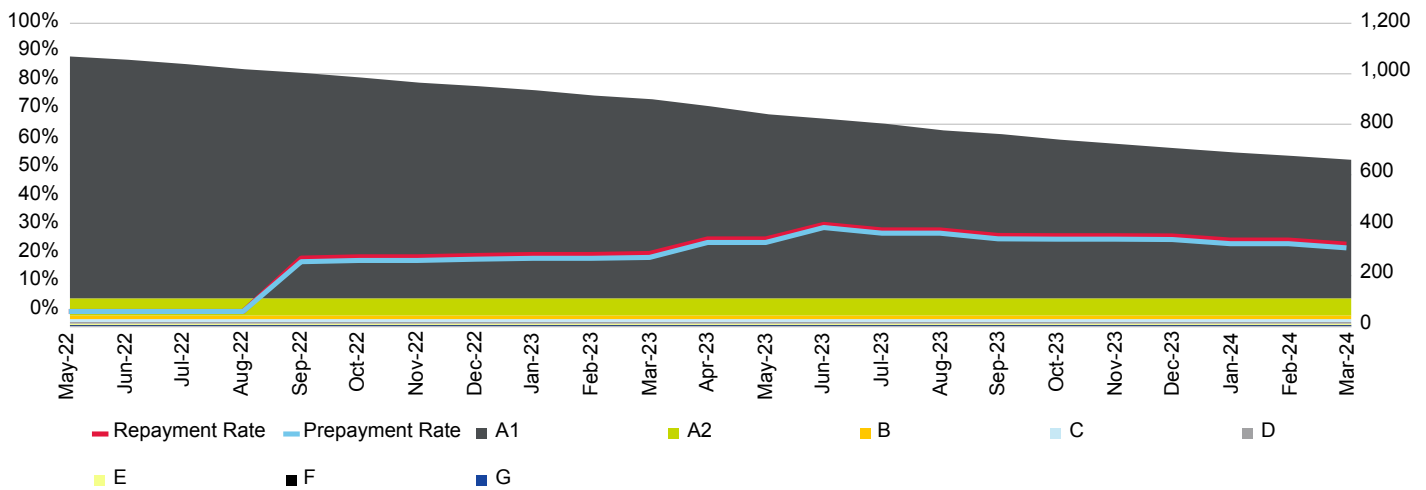

Current Loan To Value Ratio Distribution

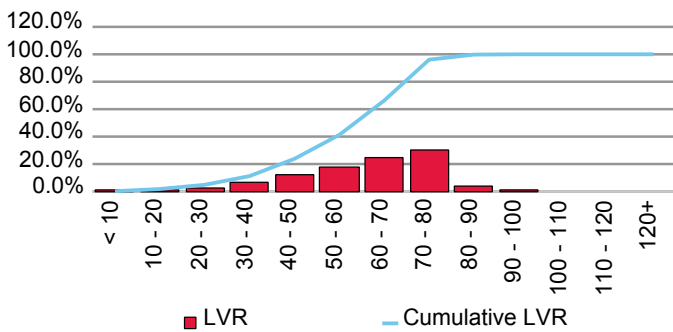

Current Loan Size Distribution (A\$,000)

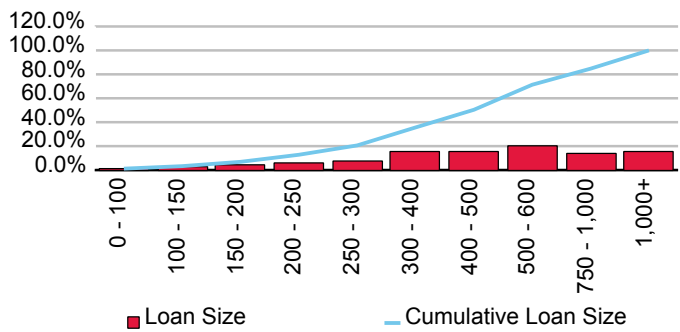

Cumulative Losses

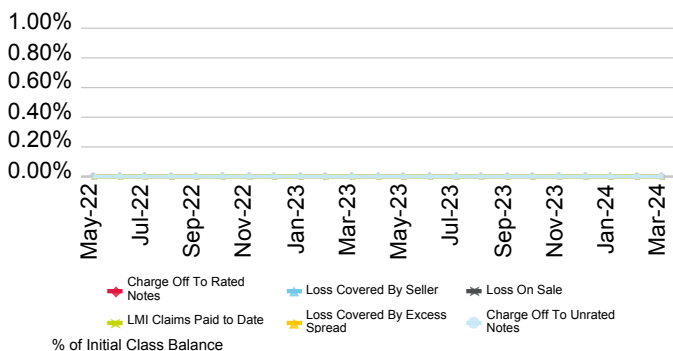

Current Geographic Distribution

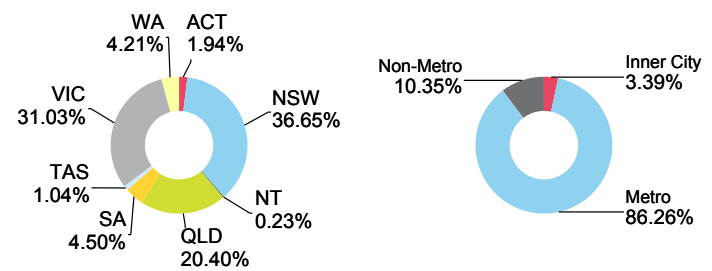



# Triton Bond Trust 2022-3 Series 1

Originator	Servicer	Servicer Ranking	Outlook
Columbus Capital Pty Ltd.	Columbus Capital Pty Ltd.	Not Rated	Not Applicable

Loan Pool Arrears Performance vs SPIN

Arrears Reported on a Missed Payment Basis

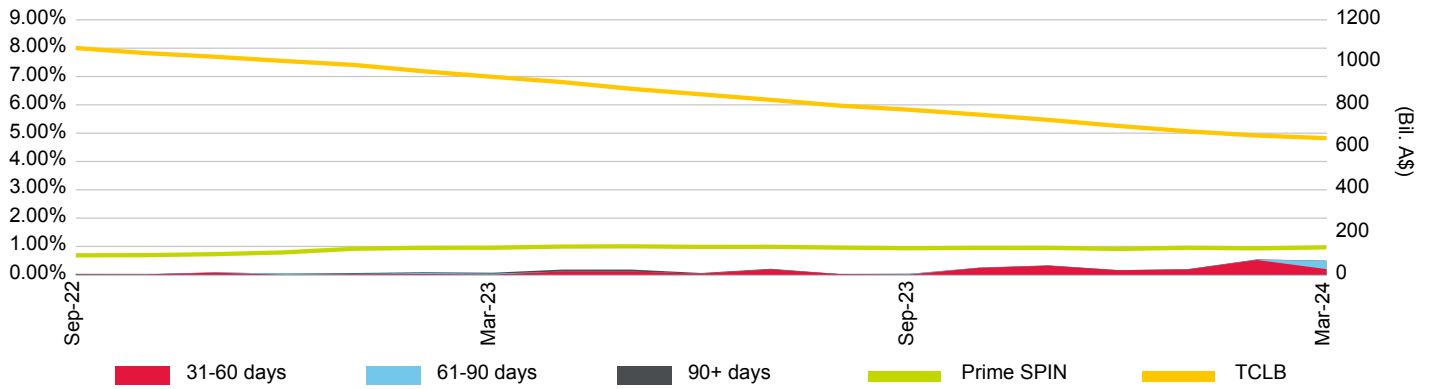

Loan Pool Repayment Trend and Outstanding Security Balance

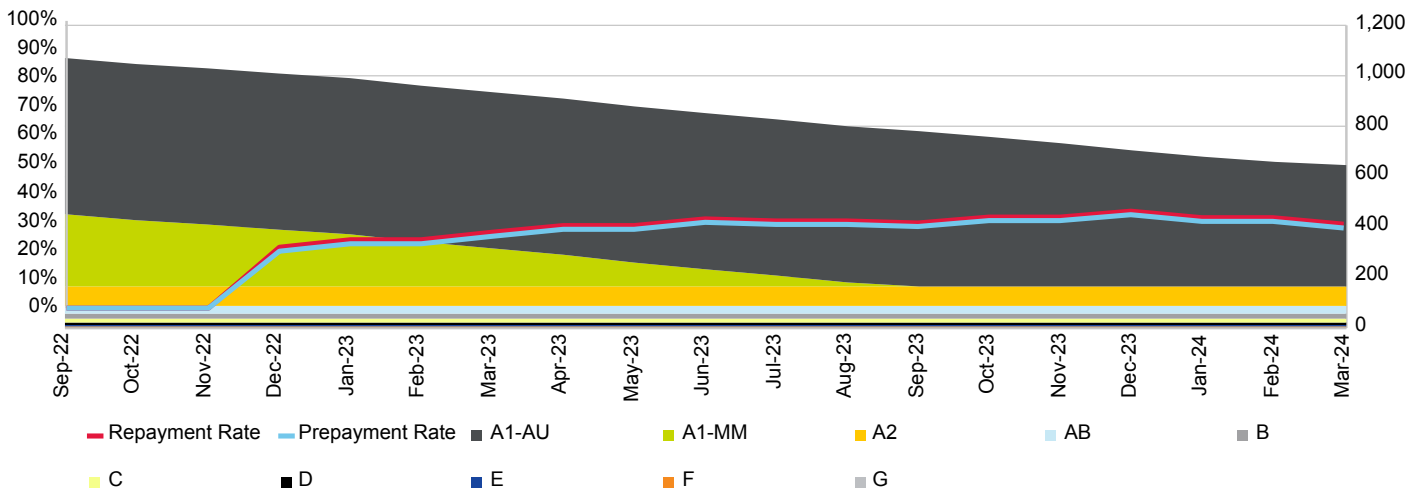

Current Loan To Value Ratio Distribution

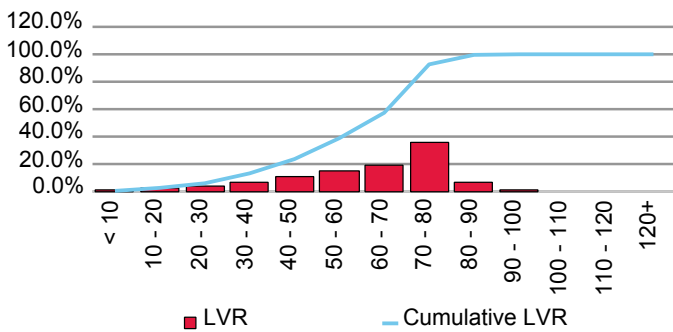

Current Loan Size Distribution (A\$,000)

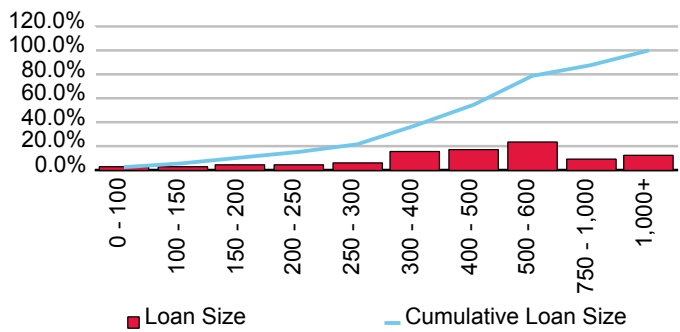

Cumulative Losses

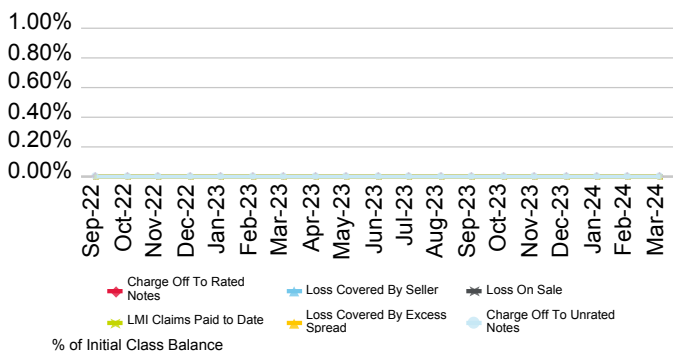

Current Geographic Distribution

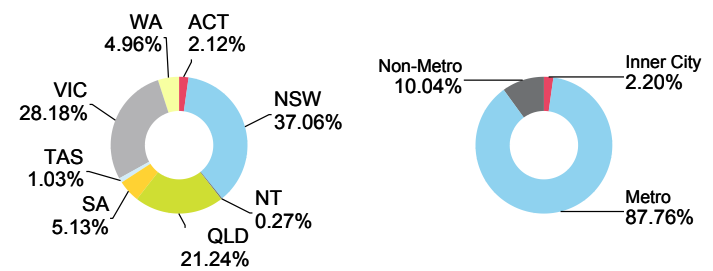

# Triton Bond Trust 2022-4 Series 1

Originator	Servicer	Servicer Ranking	Outlook
Columbus Capital Pty Ltd.	Columbus Capital Pty Ltd.	Not Rated	Not Applicable

Loan Pool Arrears Performance vs SPIN

Arrears Reported on a Missed Payment Basis

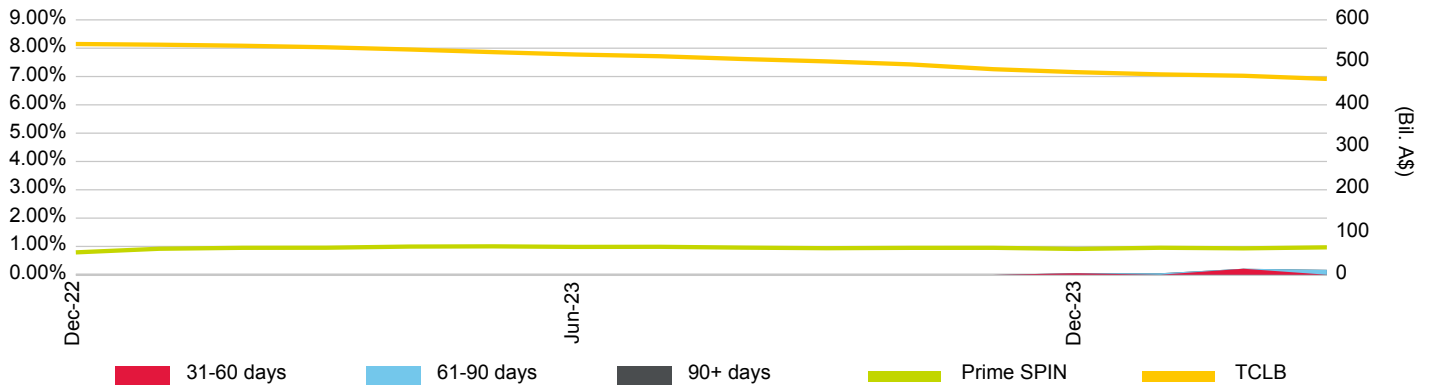

Loan Pool Repayment Trend and Outstanding Security Balance

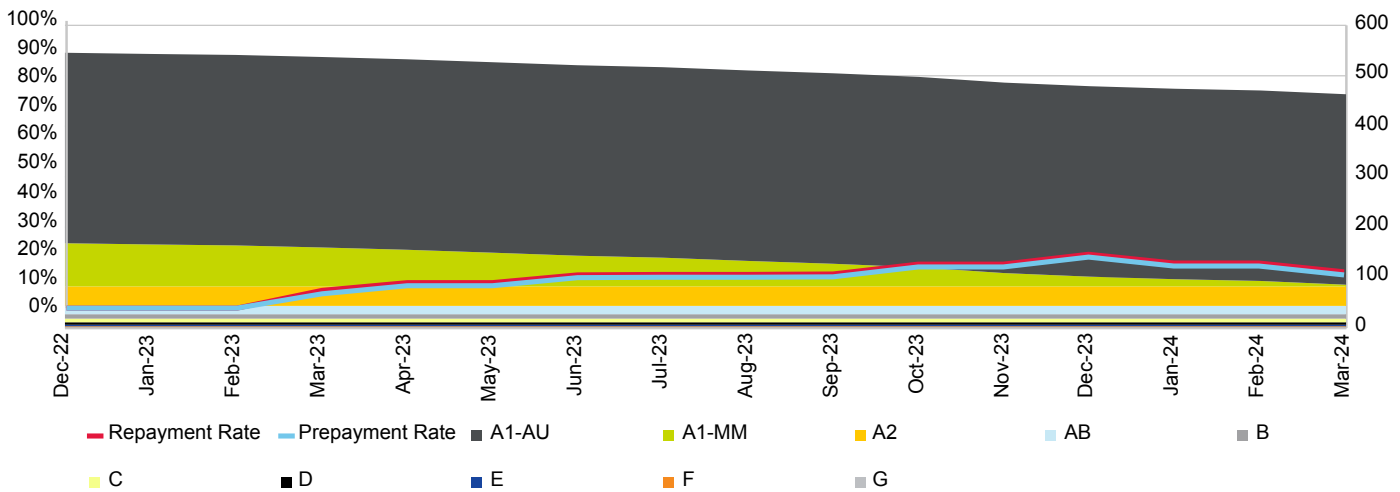

Current Loan To Value Ratio Distribution

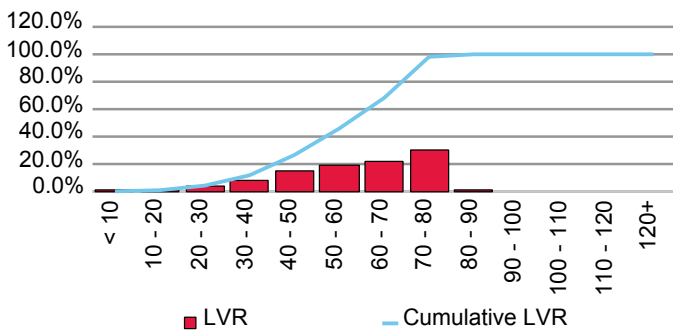

Current Loan Size Distribution (A\$,000)

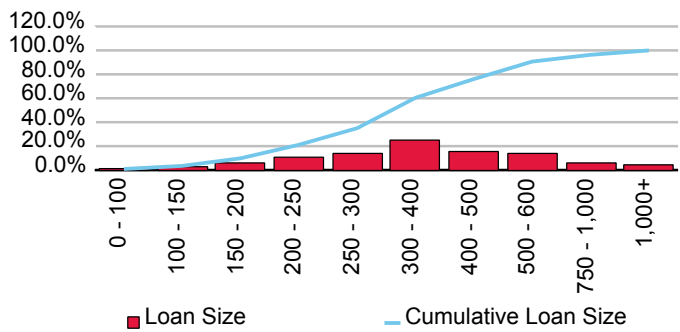

Cumulative Losses

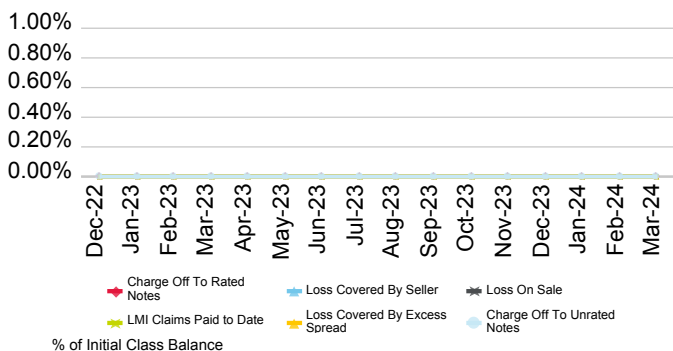

Current Geographic Distribution

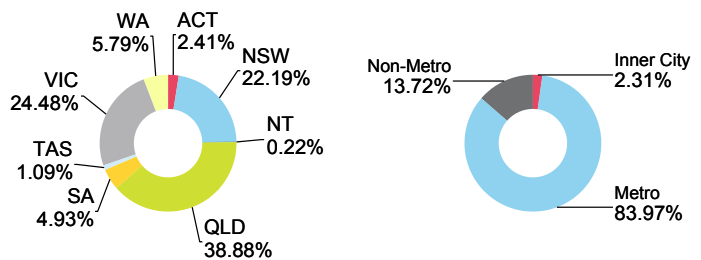

# Triton Bond Trust 2023-1 Series 1

Originator	Servicer	Servicer Ranking	Outlook
Columbus Capital Pty Ltd.	Columbus Capital Pty Ltd.	Not Rated	Not Applicable

Loan Pool Arrears Performance vs SPIN

Arrears Reported on a Missed Payment Basis

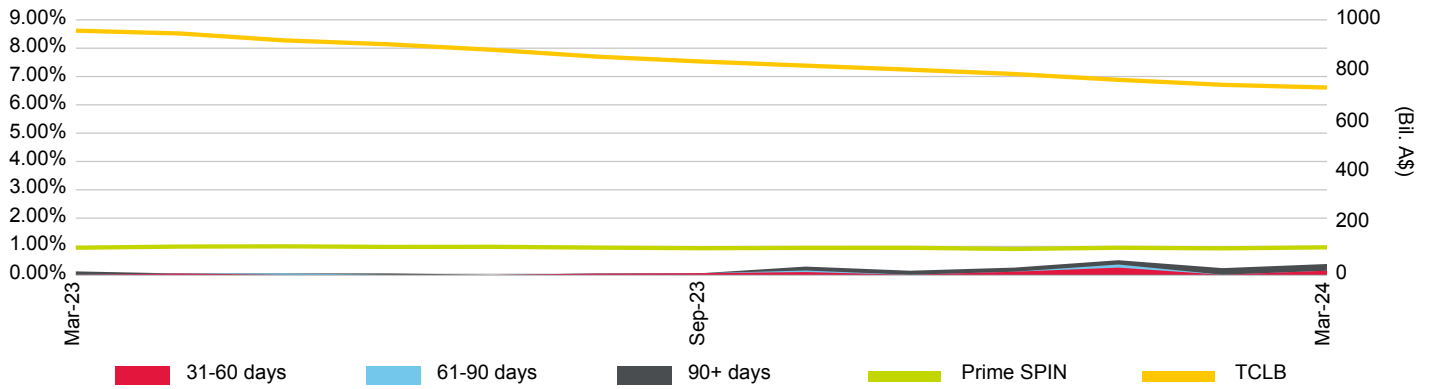

Loan Pool Repayment Trend and Outstanding Security Balance

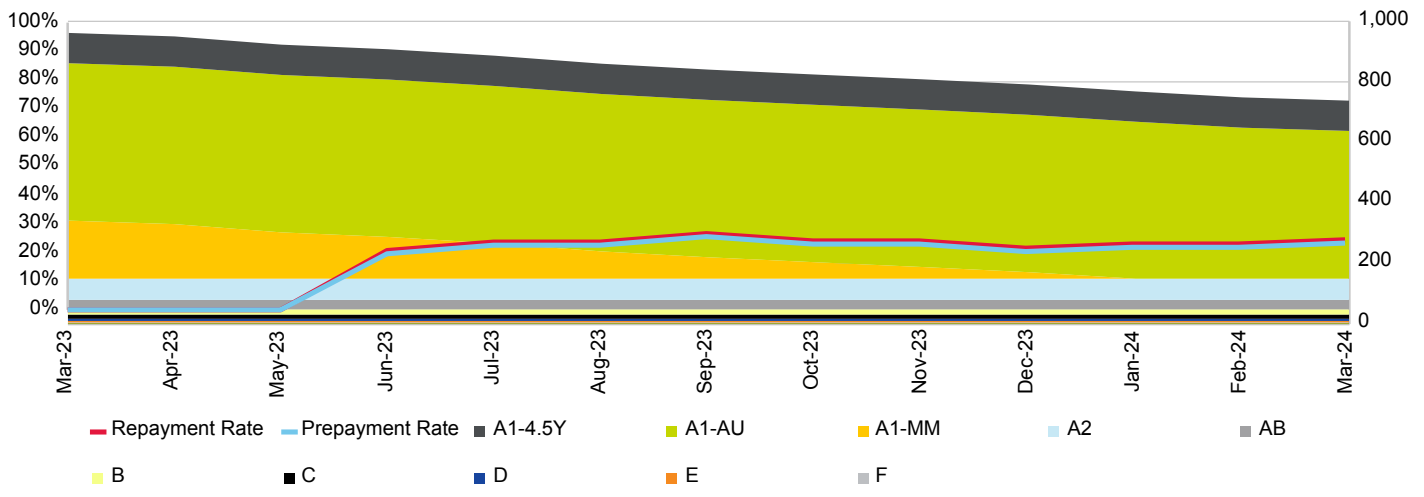

Current Loan To Value Ratio Distribution

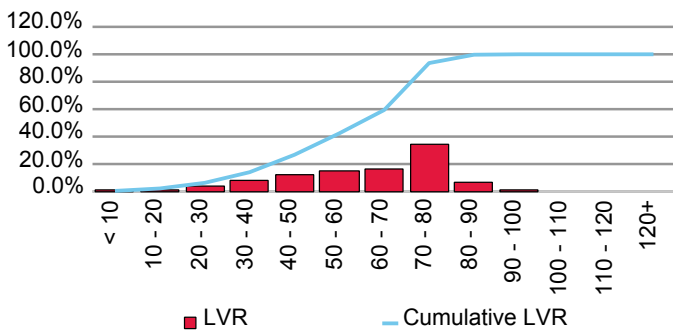

Current Loan Size Distribution (A\$,000)

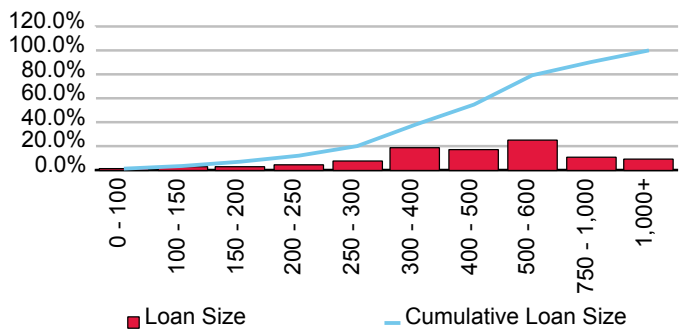

Cumulative Losses

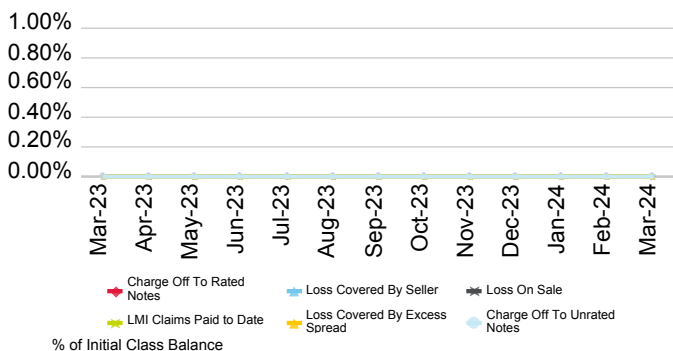

Current Geographic Distribution



# Triton Bond Trust 2023-2 Series 1

Originator	Servicer	Servicer Ranking	Outlook
Columbus Capital Pty Ltd.	Columbus Capital Pty Ltd.	Not Rated	Not Applicable

Loan Pool Arrears Performance vs SPIN

Arrears Reported on a Missed Payment Basis

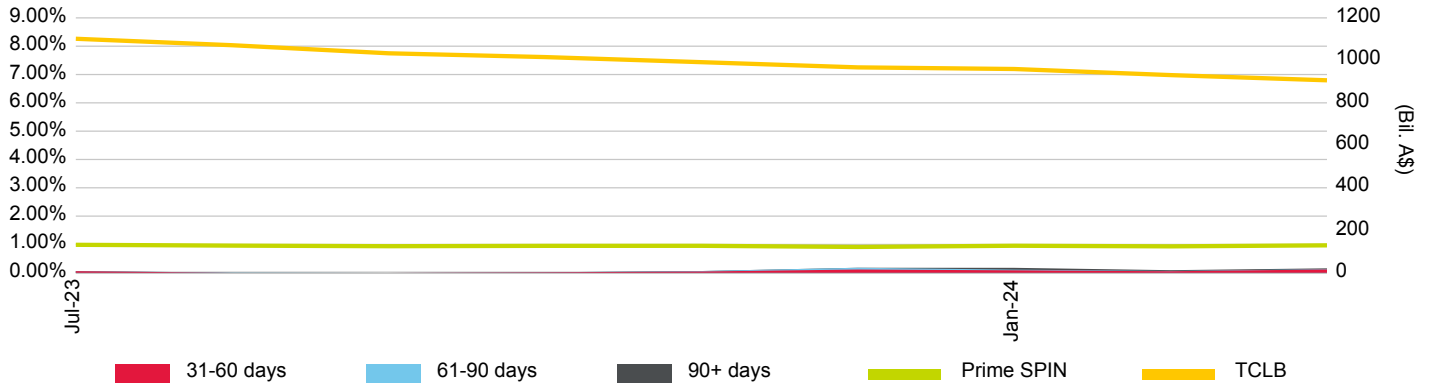

Loan Pool Repayment Trend and Outstanding Security Balance

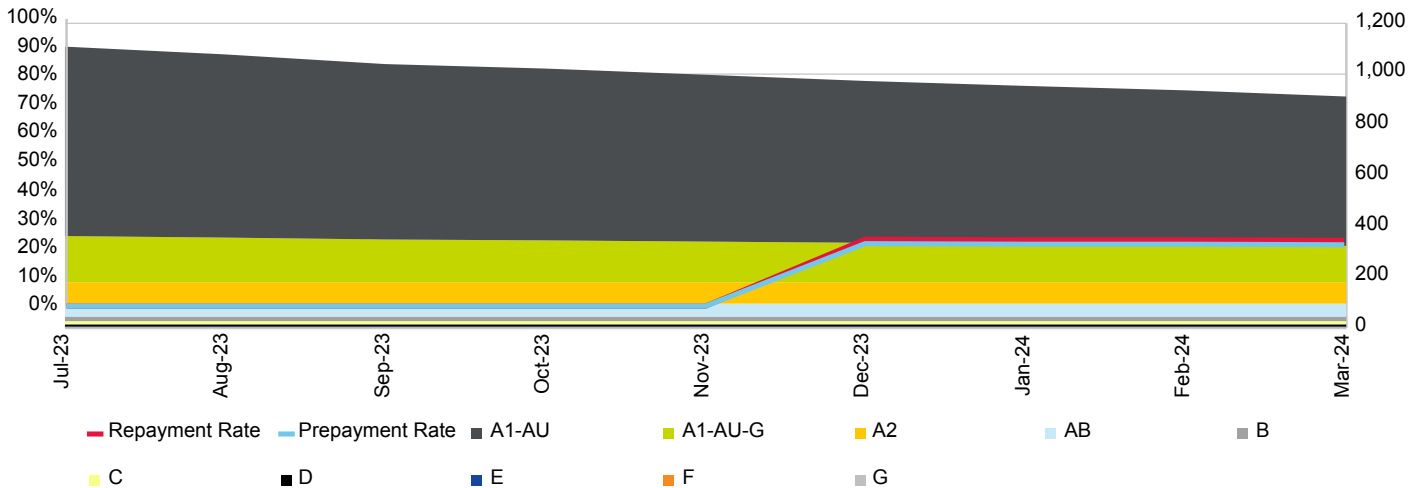

Current Loan To Value Ratio Distribution

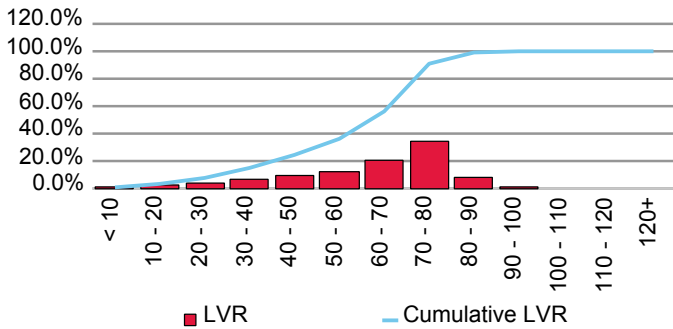

Current Loan Size Distribution (A\$,000)

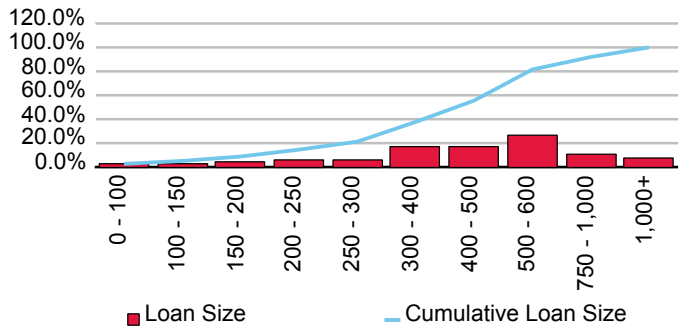

Cumulative Losses

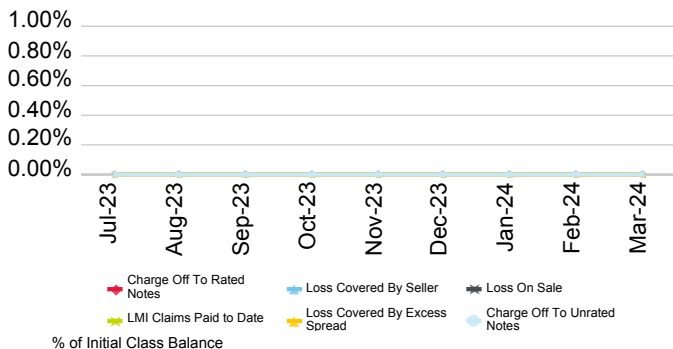

Current Geographic Distribution

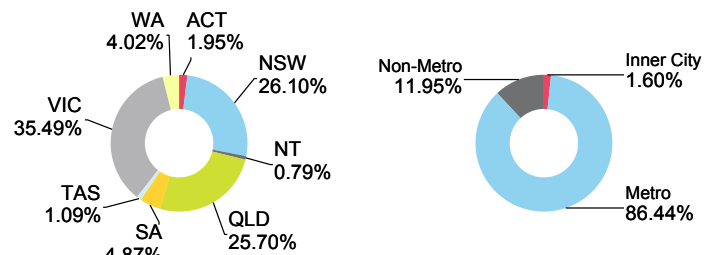

# Triton Bond Trust 2023-3P Series 1

Originator	Servicer	Servicer Ranking	Outlook
Columbus Capital Pty Ltd.	Columbus Capital Pty Ltd.	Not Rated	Not Applicable

Loan Pool Arrears Performance vs SPIN

Arrears Reported on a Missed Payment Basis

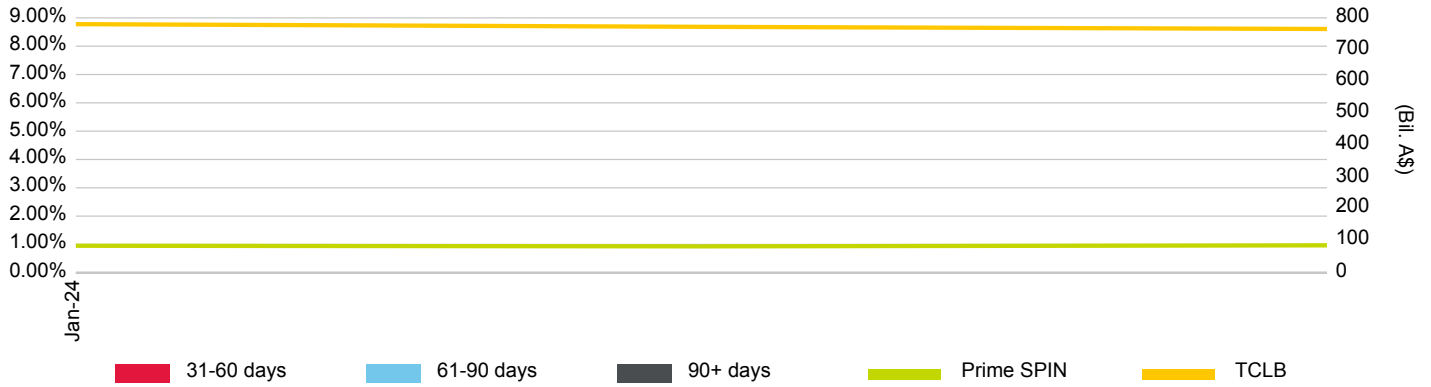

Loan Pool Repayment Trend and Outstanding Security Balance

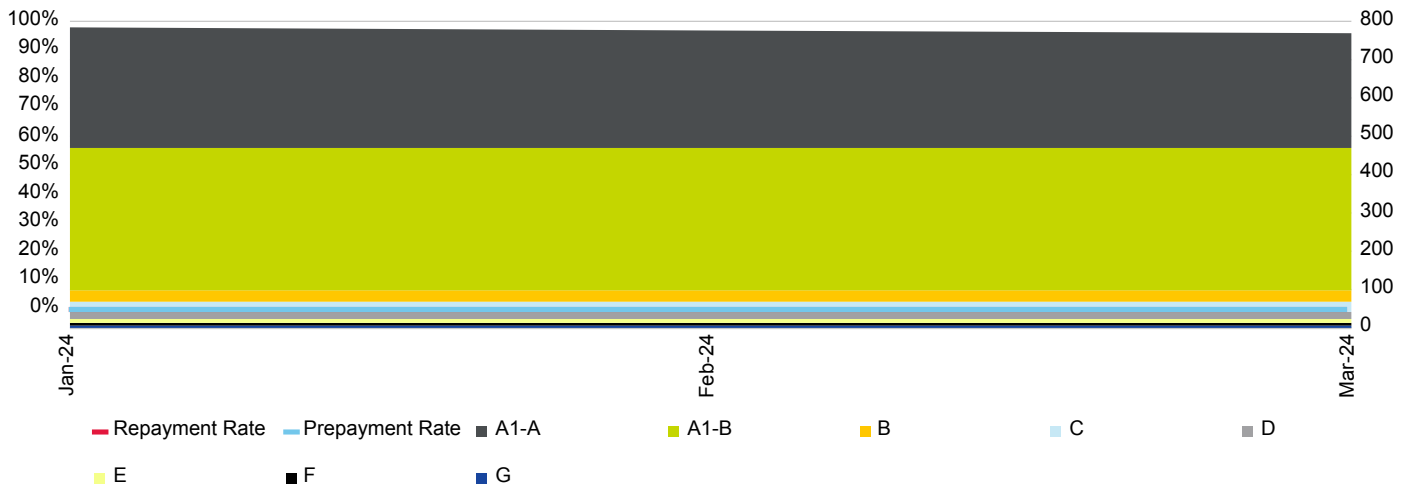

Current Loan To Value Ratio Distribution

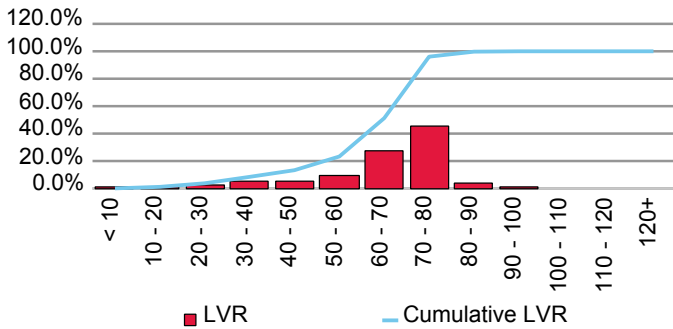

Current Loan Size Distribution (A\$,000)

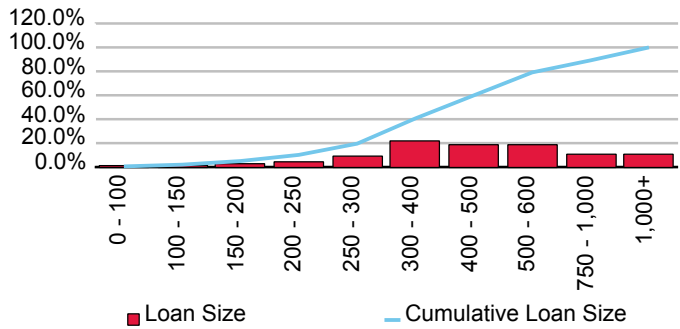

Cumulative Losses

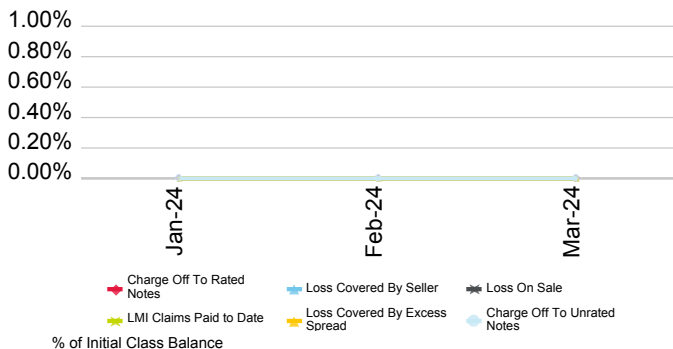

Current Geographic Distribution

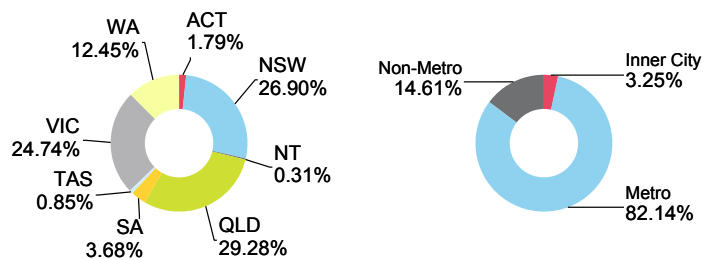

# Triton Bond Trust 2024-1 Series 1

Originator	Servicer	Servicer Ranking	Outlook
Columbus Capital Pty Ltd.	Columbus Capital Pty Ltd.	Not Rated	Not Applicable

Loan Pool Arrears Performance vs SPIN

Arrears Reported on a Missed Payment Basis

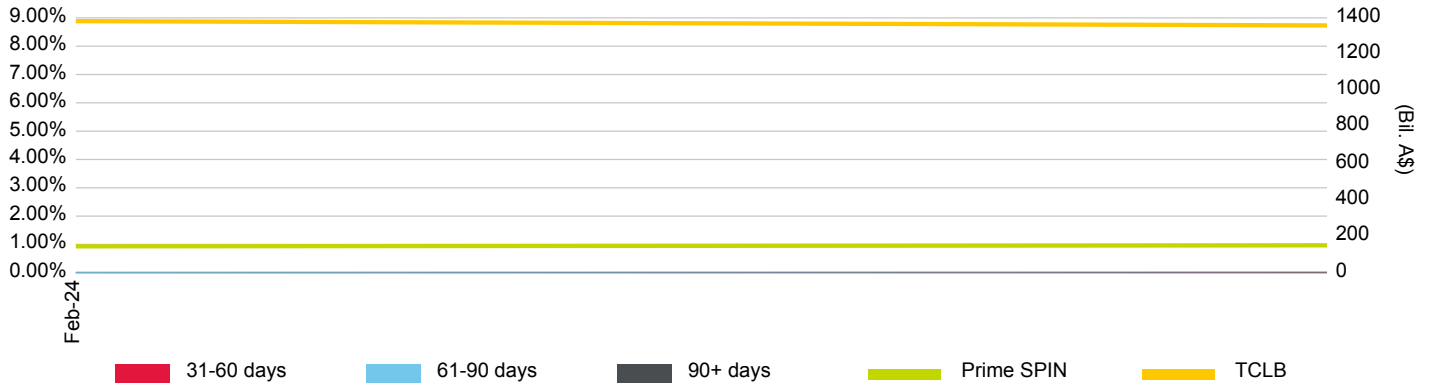

Loan Pool Repayment Trend and Outstanding Security Balance

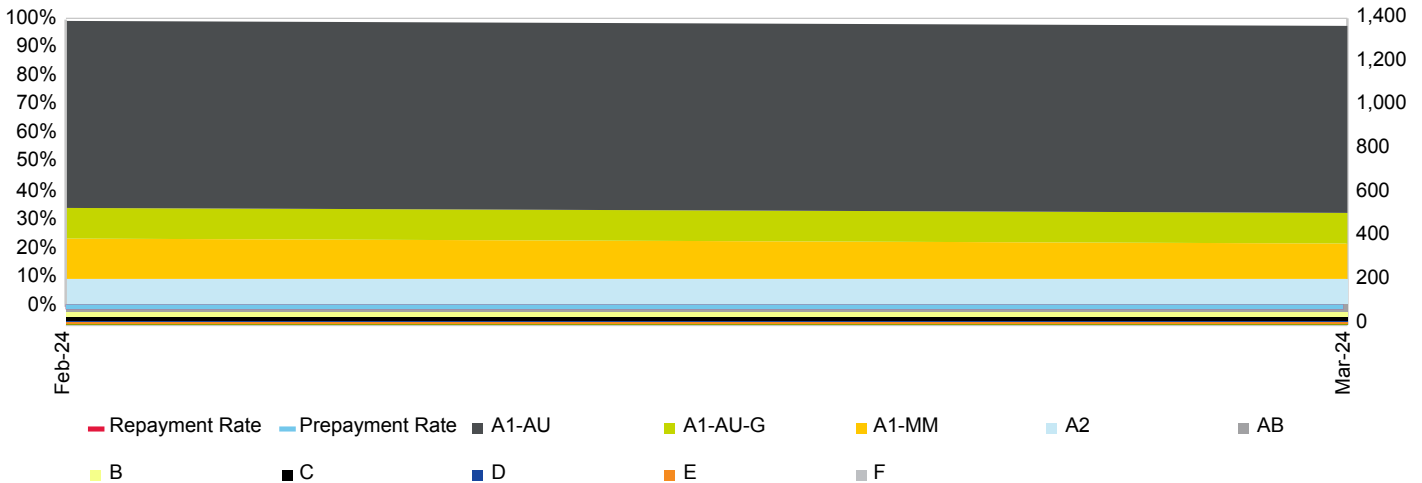

Current Loan To Value Ratio Distribution

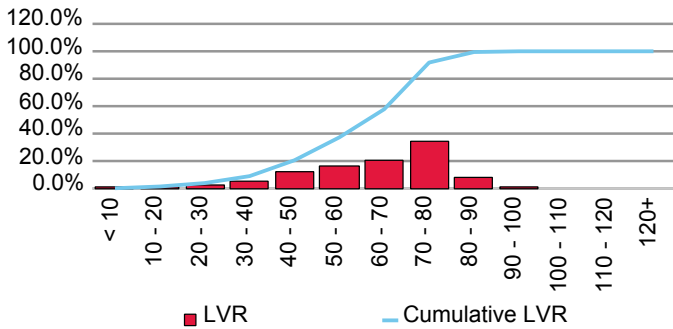

Current Loan Size Distribution (A\$,000)

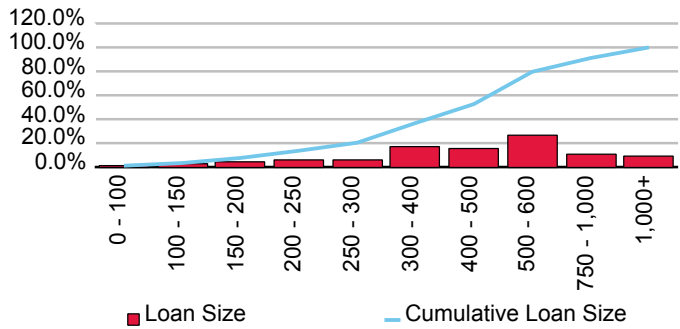

Cumulative Losses

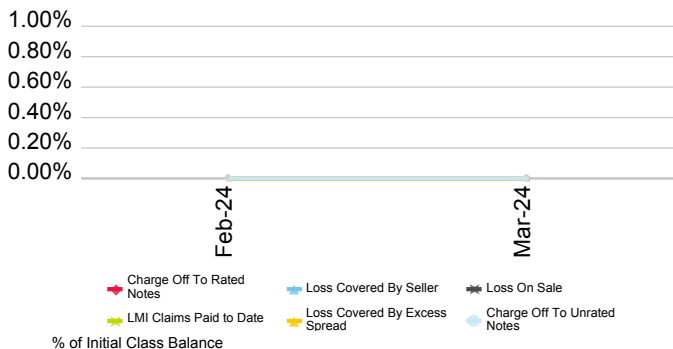

Current Geographic Distribution

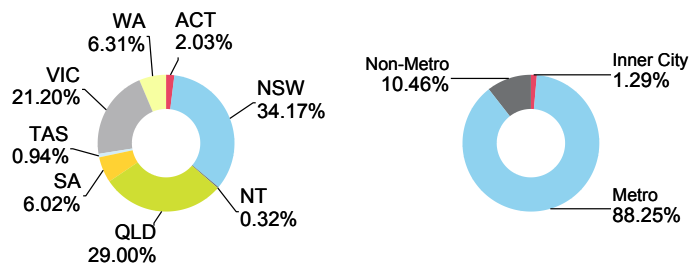

# Triton Trust No. 8 Bond Series 2019-3

Originator	Servicer	Servicer Ranking	Outlook
Columbus Capital Pty Ltd.	Columbus Capital Pty Ltd.	Not Rated	Not Applicable

Loan Pool Arrears Performance vs SPIN

Arrears Reported on a Scheduled Balance Basis

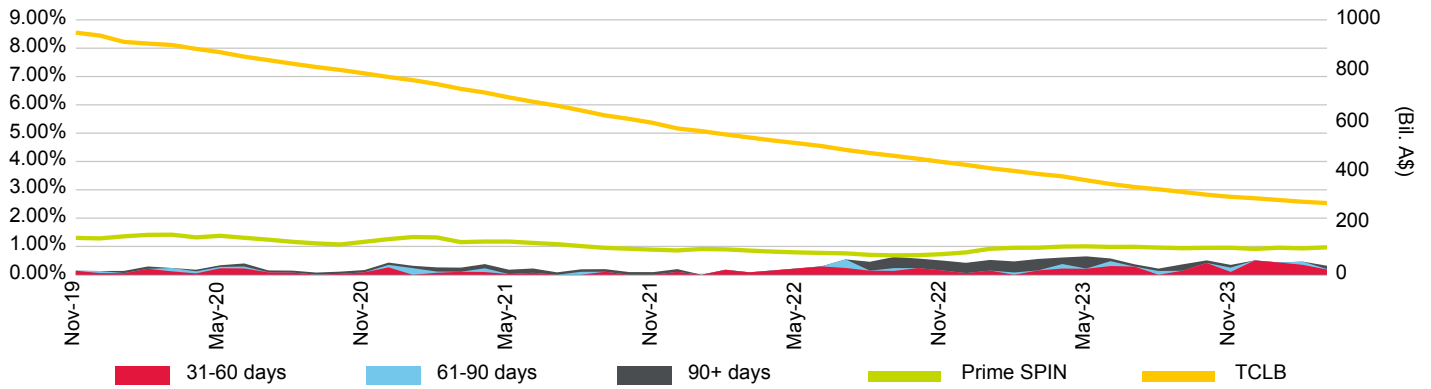

Loan Pool Repayment Trend and Outstanding Security Balance

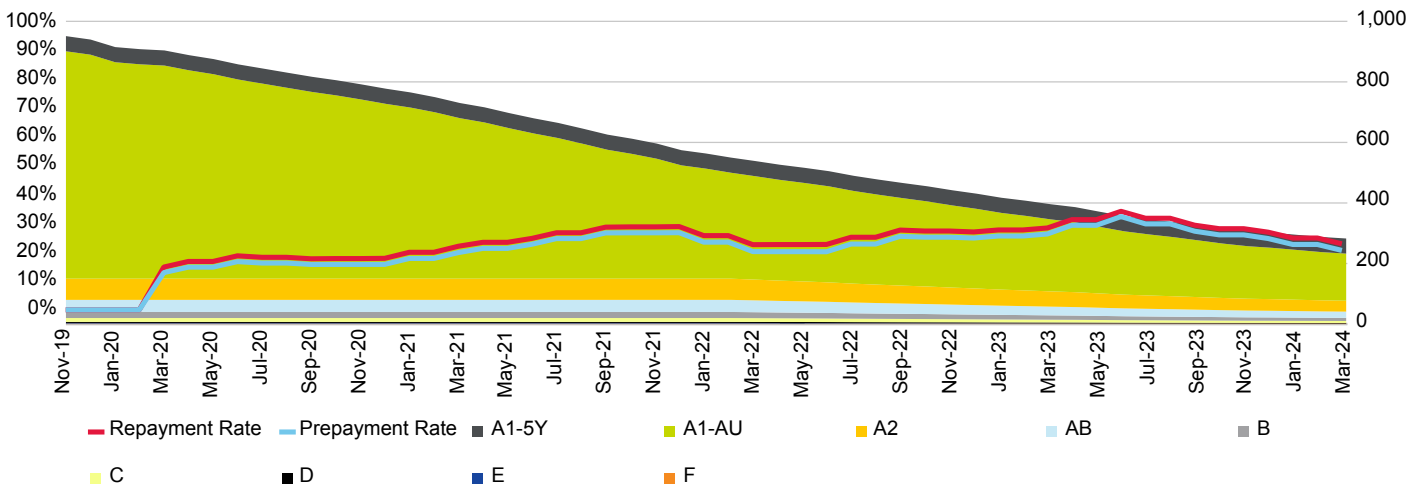

Current Loan To Value Ratio Distribution

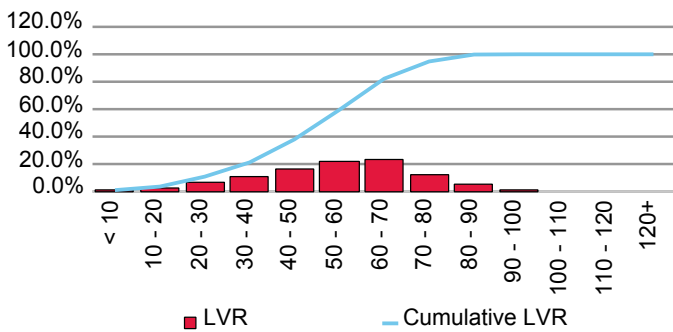

Current Loan Size Distribution (A\$,000)

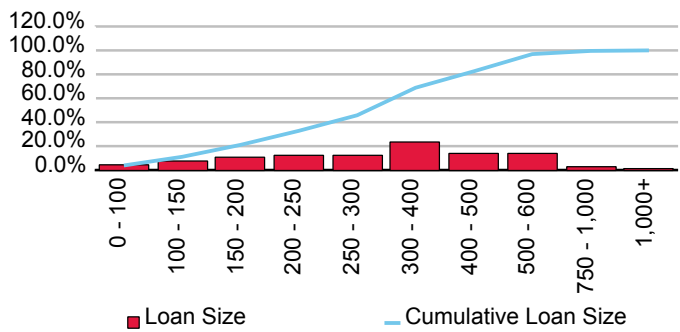

Cumulative Losses

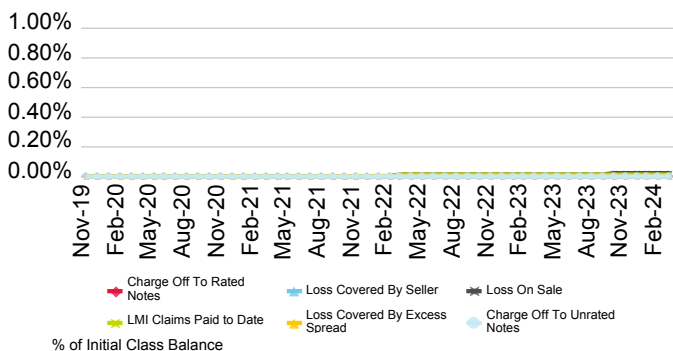

Current Geographic Distribution

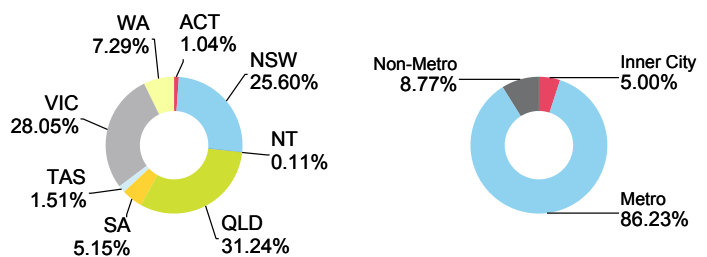

# Vermilion Bond Trust 2020 Series 1

Originator	Servicer	Servicer Ranking	Outlook
Columbus Capital Pty Ltd.	Columbus Capital Pty Ltd.	Not Rated	Not Applicable

Loan Pool Arrears Performance vs SPIN

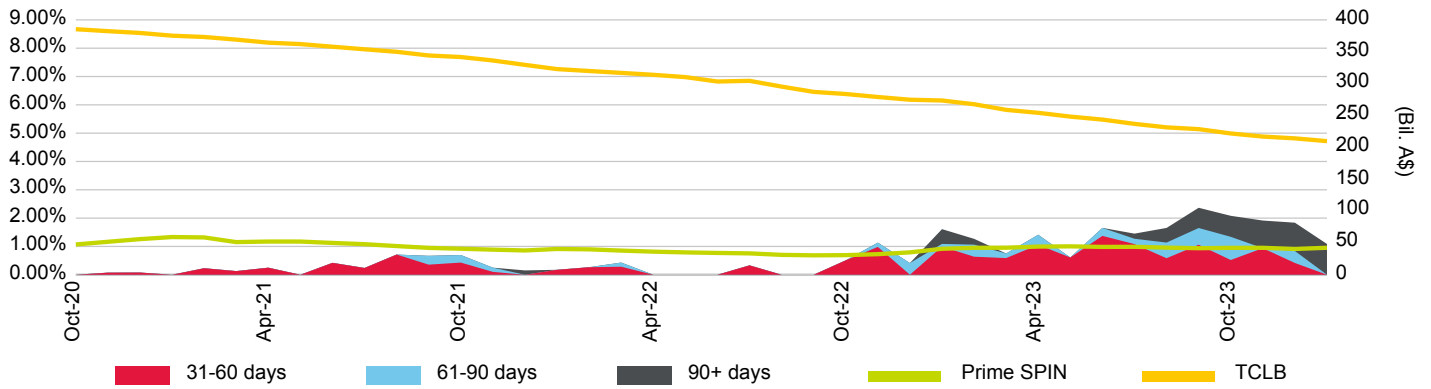

Loan Pool Repayment Trend and Outstanding Security Balance

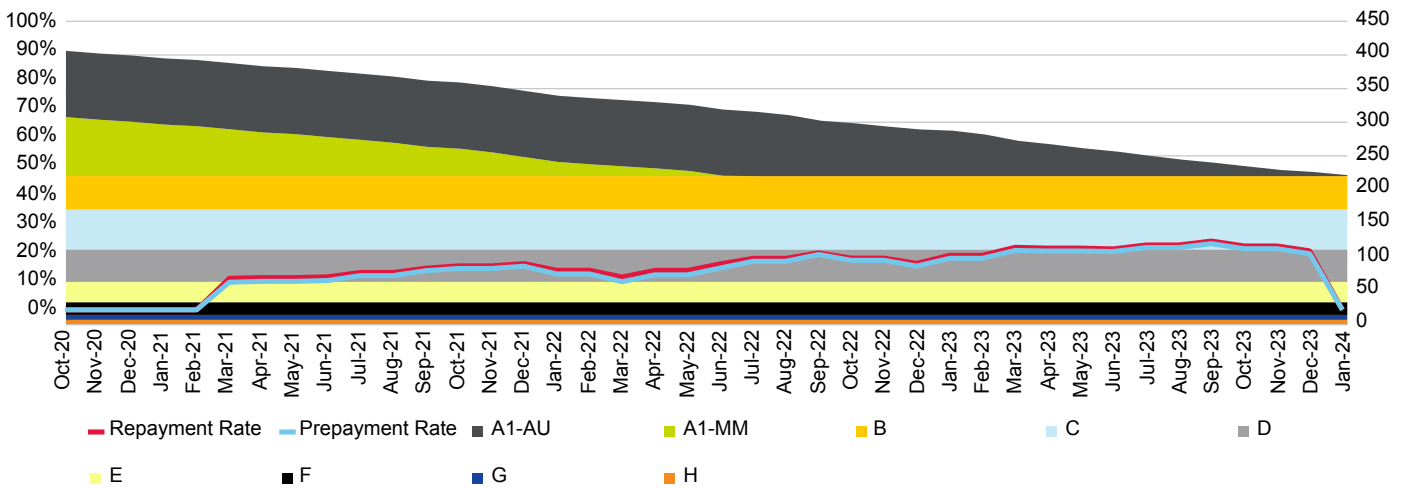

Current Loan To Value Ratio Distribution  
Cumulative Losses

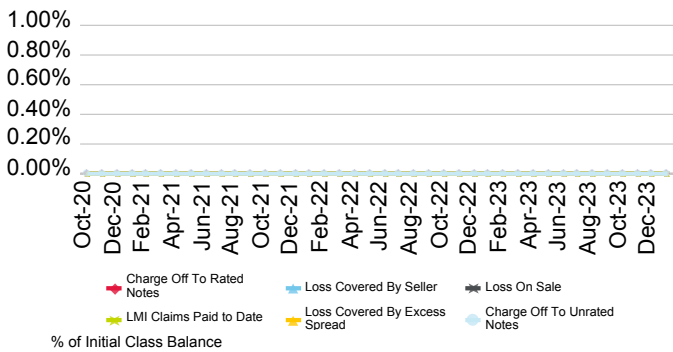

Current Loan Size Distribution (A\$,000)  
Current Geographic Distribution



# Vermilion Bond Trust 2021 Series 1

Originator	Servicer	Servicer Ranking	Outlook
Columbus Capital Pty Ltd.	Columbus Capital Pty Ltd.	Not Rated	Not Applicable

Loan Pool Arrears Performance vs SPIN

Arrears Reported on a Missed Payment Basis

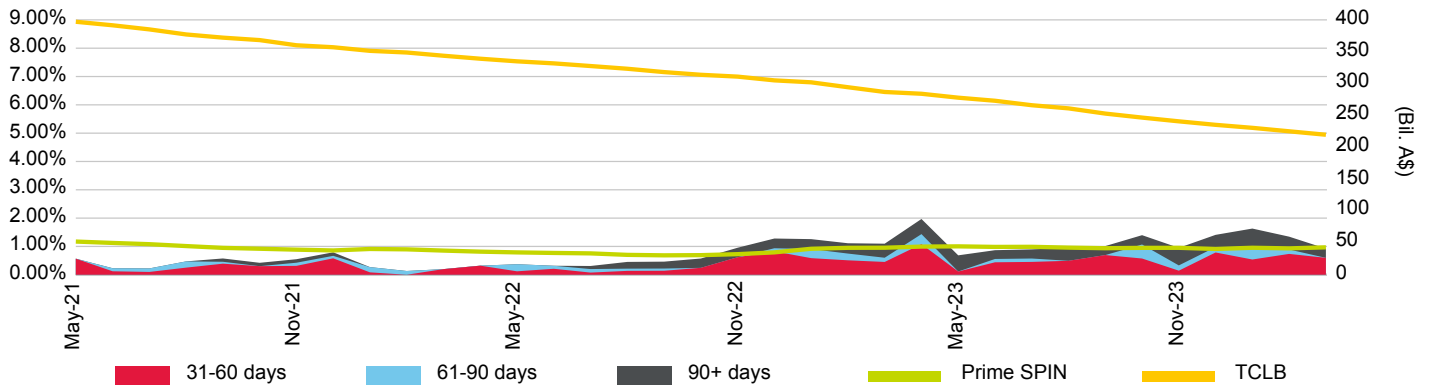

Loan Pool Repayment Trend and Outstanding Security Balance

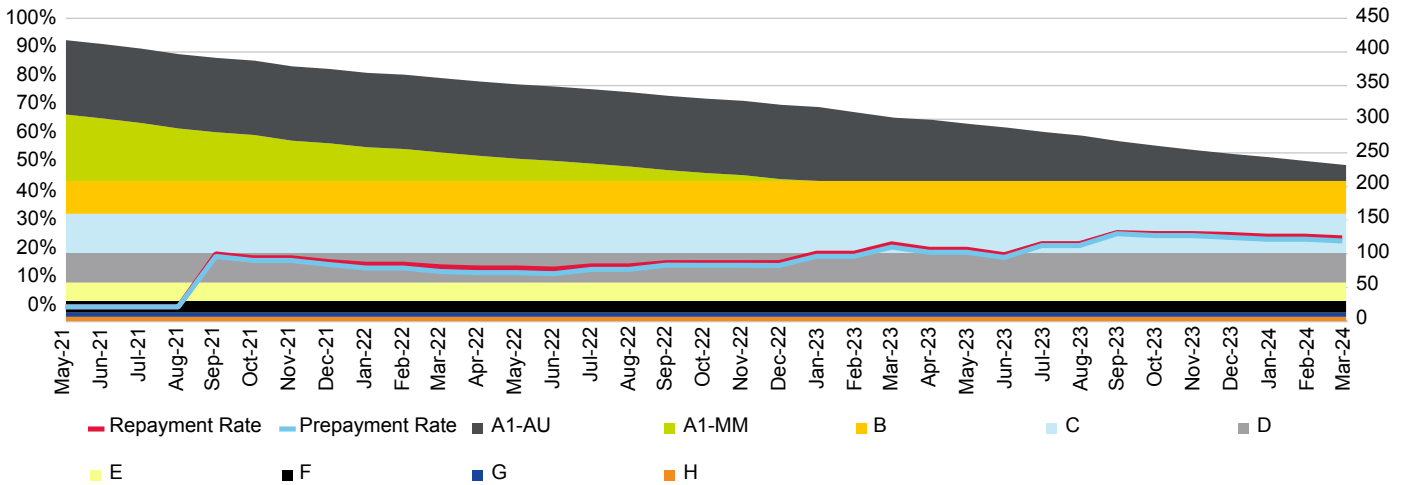

Current Loan To Value Ratio Distribution

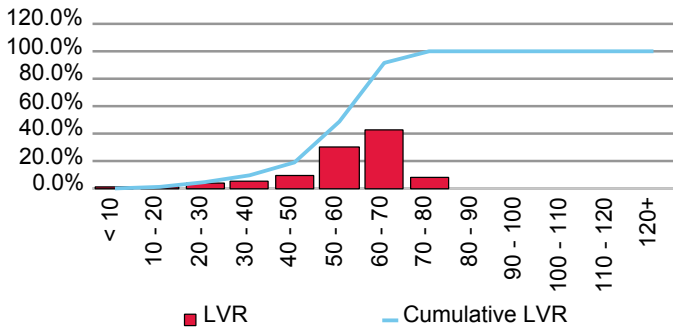

Current Loan Size Distribution (A\$,000)

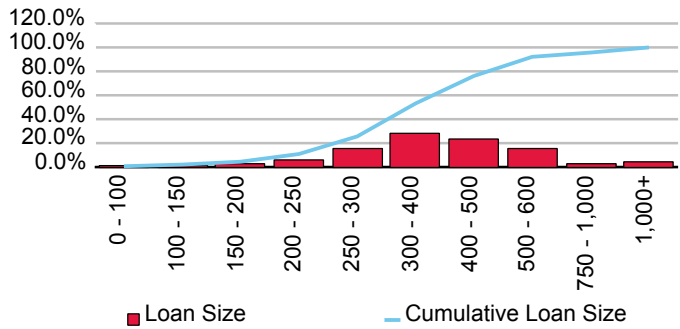

Cumulative Losses

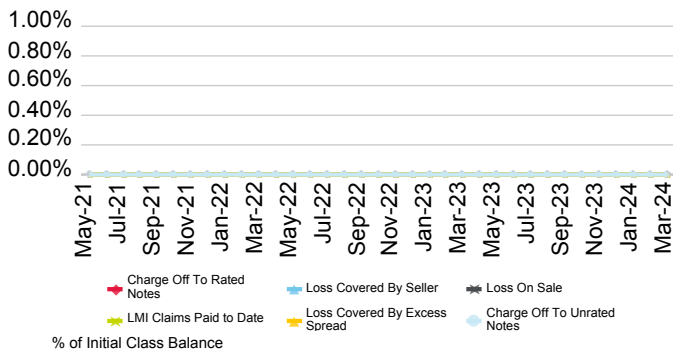

Current Geographic Distribution

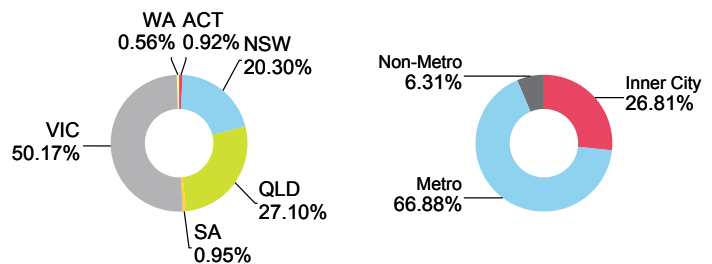

# Vermilion Bond Trust 2023 Series 1

Originator	Servicer	Servicer Ranking	Outlook
Columbus Capital Pty Ltd.	Columbus Capital Pty Ltd.	Not Rated	Not Applicable

Loan Pool Arrears Performance vs SPIN

Arrears Reported on a Missed Payment Basis

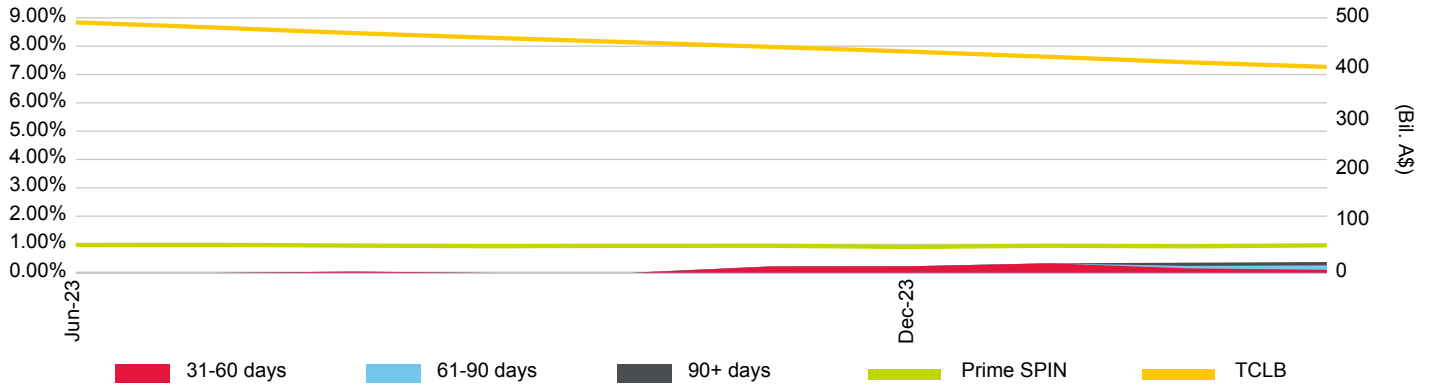

Loan Pool Repayment Trend and Outstanding Security Balance

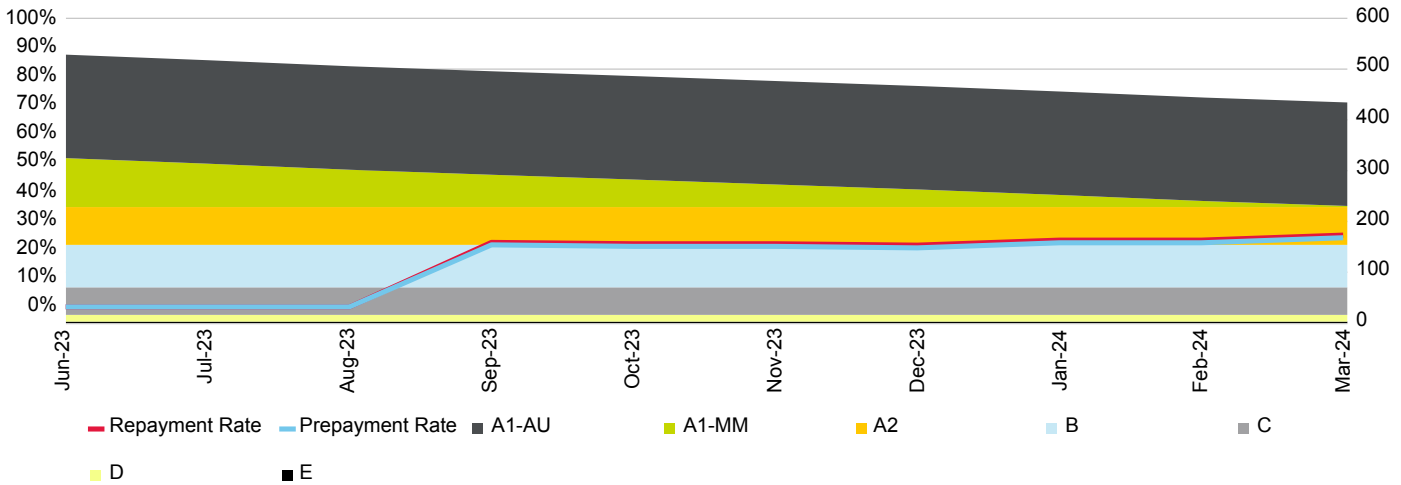

Current Loan To Value Ratio Distribution

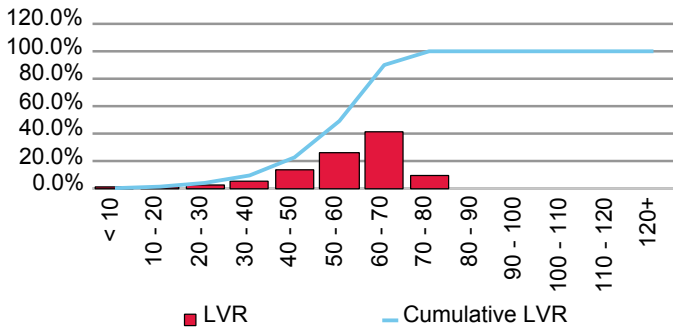

Current Loan Size Distribution (A\$,000)

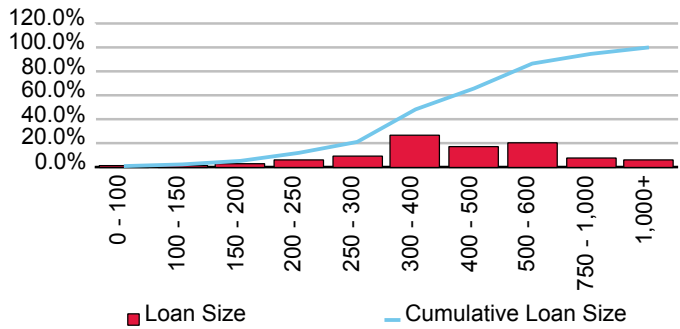

Cumulative Losses

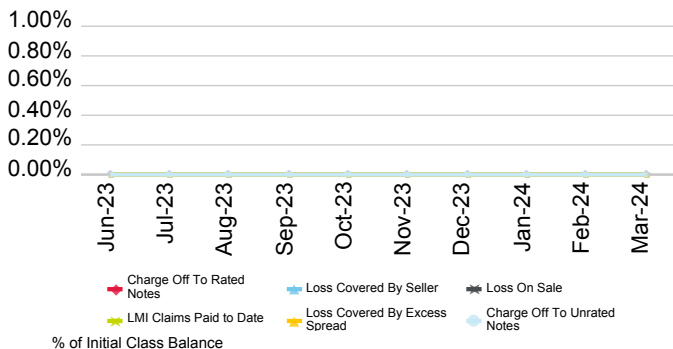

Current Geographic Distribution

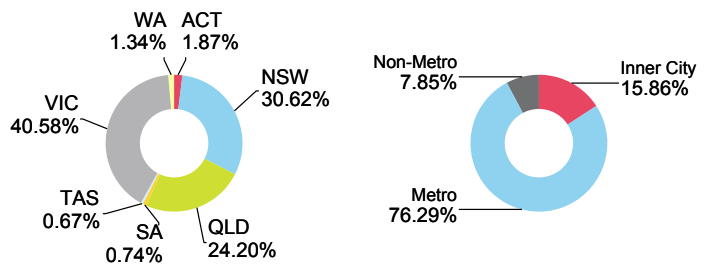

# Commonwealth Bank of Australia

First Issue Released	Total # Domestic Issues	Total # Cross Border Issues	# Outstanding	Value Outstanding
29-Oct-97	19	10	14	Mil. A\$ 7,382.84

Loan Pool Arrears Performance vs Prime SPIN

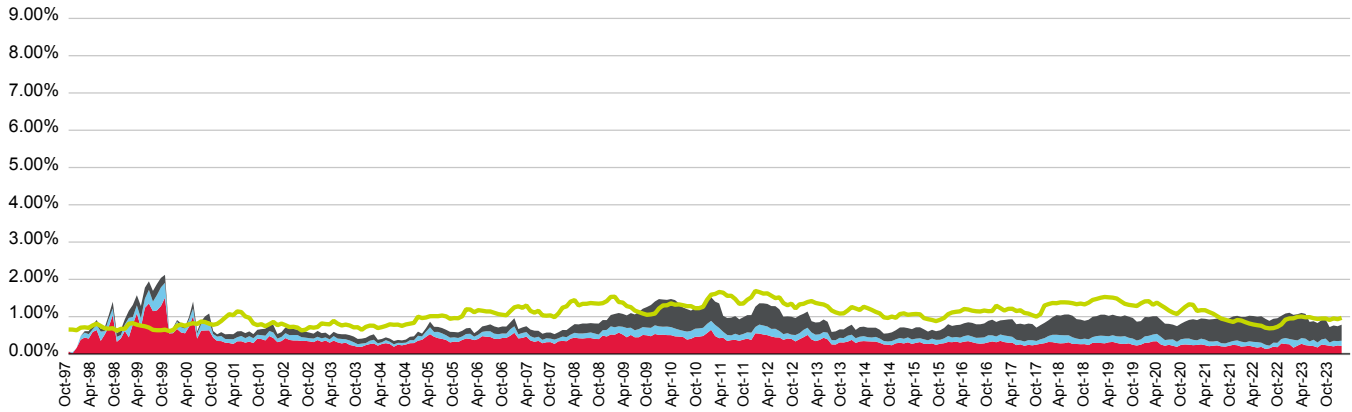

■ 31-60 days   
 ■ 61-90 days   
 ■ 90+ days   
 ■ Prime SPIN

(%)	Apr-23	May-23	Jun-23	Jul-23	Aug-23	Sep-23	Oct-23	Nov-23	Dec-23	Jan-24	Feb-24	Mar-24
<b>31-60 days</b>	0.22	0.27	0.23	0.22	0.21	0.17	0.25	0.24	0.22	0.20	0.23	0.21
<b>61-90 days</b>	0.14	0.15	0.17	0.11	0.17	0.13	0.13	0.17	0.09	0.15	0.12	0.14
<b>90+ days</b>	0.70	0.68	0.66	0.53	0.50	0.52	0.52	0.52	0.41	0.41	0.40	0.43
<b>Total</b>	1.07	1.10	1.07	0.86	0.88	0.83	0.91	0.93	0.72	0.76	0.74	0.78
<b>Prime SPIN</b>	0.99	1.00	0.98	0.99	0.96	0.94	0.95	0.95	0.91	0.95	0.93	0.97

Prepayment & Repayment Rates vs Prime SPPI

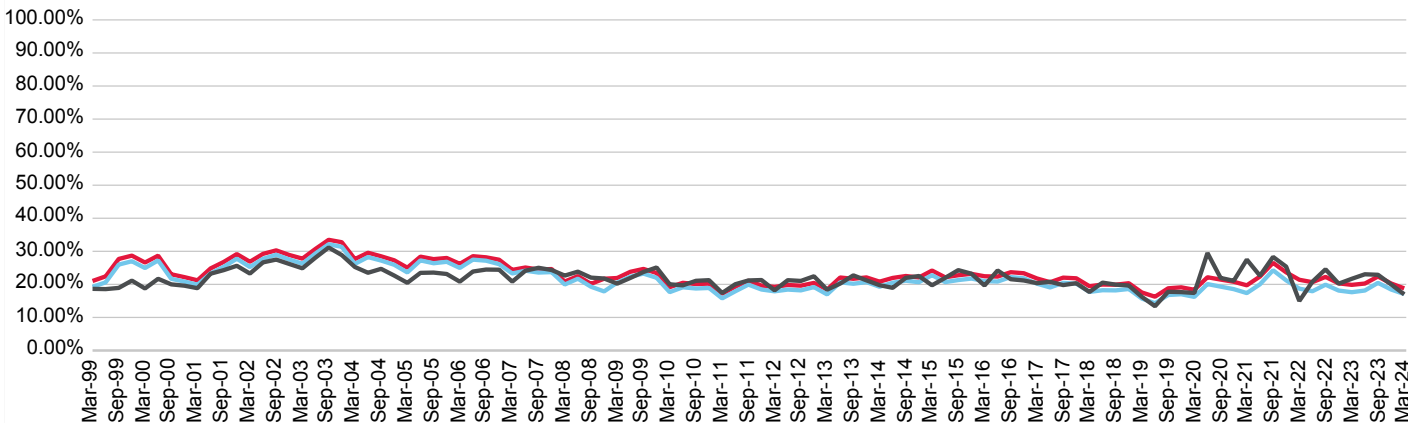

■ Repayment Rates   
 ■ Prepayment Rate   
 ■ Prime SPPI

(%)	Jun-21	Sep-21	Dec-21	Mar-22	Jun-22	Sep-22	Dec-22	Mar-23	Jun-23	Sep-23	Dec-23	Mar-24
<b>Prepayment</b>	20.02	24.27	21.21	18.72	17.93	19.90	18.13	17.63	18.15	20.46	18.45	17.07
<b>Repayment</b>	22.37	26.52	23.64	21.40	20.67	22.27	20.30	19.85	20.25	22.37	20.27	18.80
<b>Prime SPPI</b>	22.62	28.31	25.37	14.98	20.81	24.57	20.22	21.69	23.06	22.90	19.99	16.99

# Medallion Trust Series 2014-1

Originator	Servicer	Servicer Ranking	Outlook
Commonwealth Bank of Australia	Commonwealth Bank of Australia	Not Rated	Not Applicable

Loan Pool Arrears Performance vs SPIN

Arrears Reported on a Scheduled Balance Basis

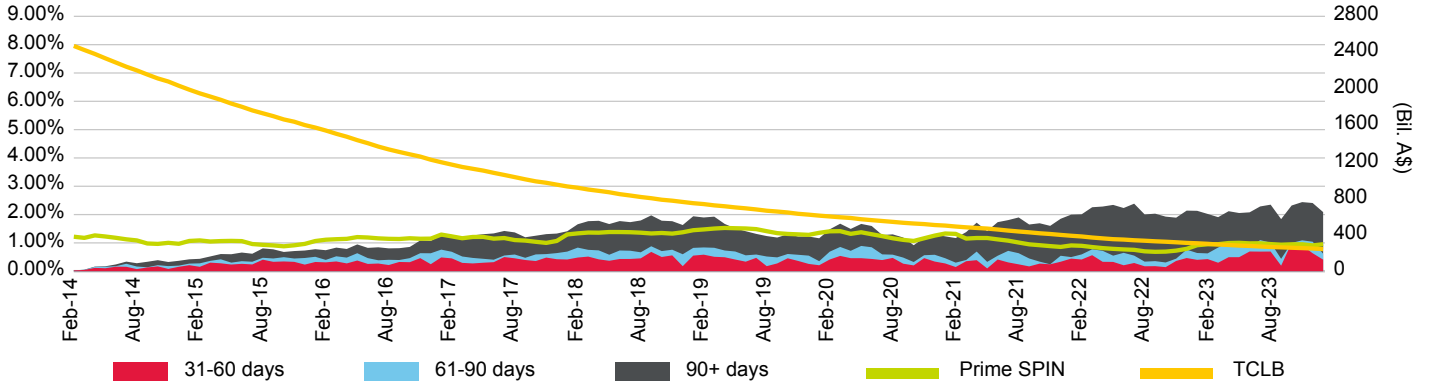

Loan Pool Repayment Trend and Outstanding Security Balance

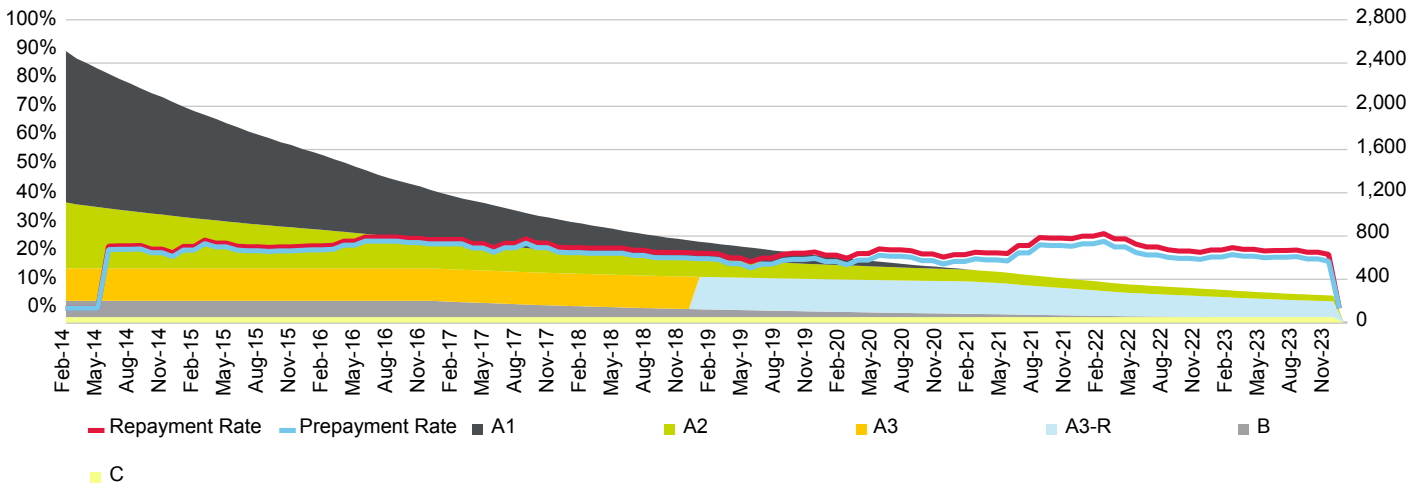

Current Loan To Value Ratio Distribution

Current Loan Size Distribution (A\$,000)

Cumulative Losses

Current Geographic Distribution

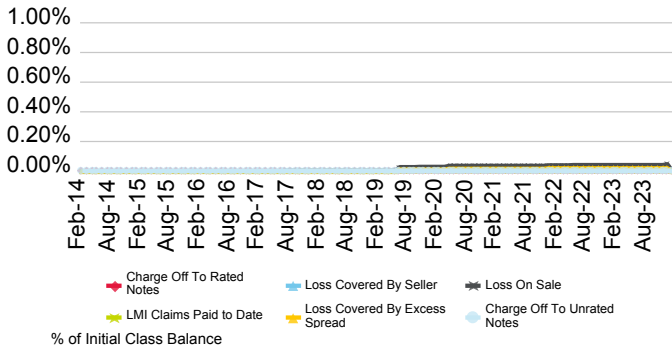

# Medallion Trust Series 2014-1P

Originator	Servicer	Servicer Ranking	Outlook
Commonwealth Bank of Australia	Commonwealth Bank of Australia	Not Ranked	Not Applicable

Loan Pool Arrears Performance vs SPIN

Arrears Reported on a Scheduled Balance Basis

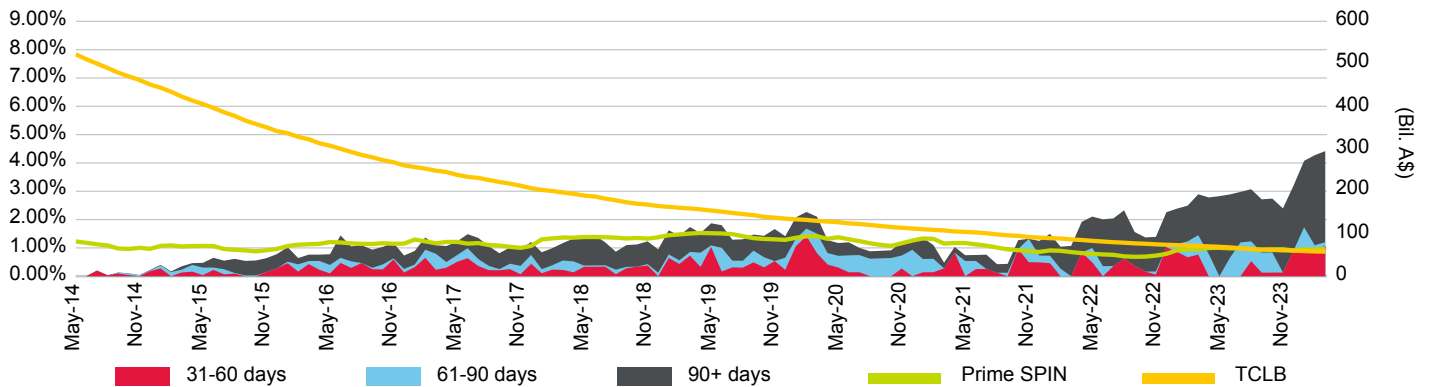

Loan Pool Repayment Trend and Outstanding Security Balance

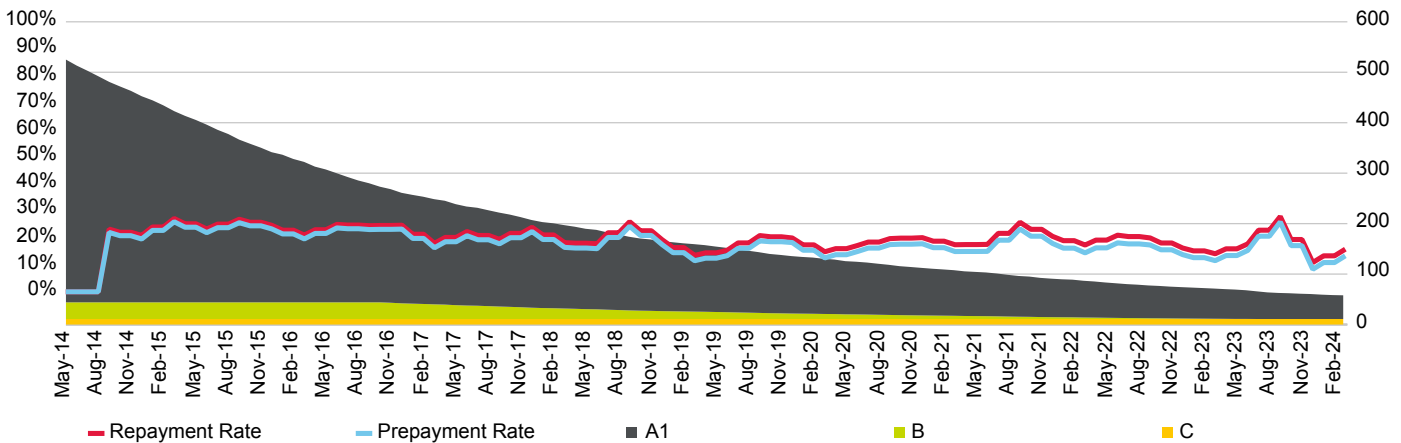

Current Loan To Value Ratio Distribution

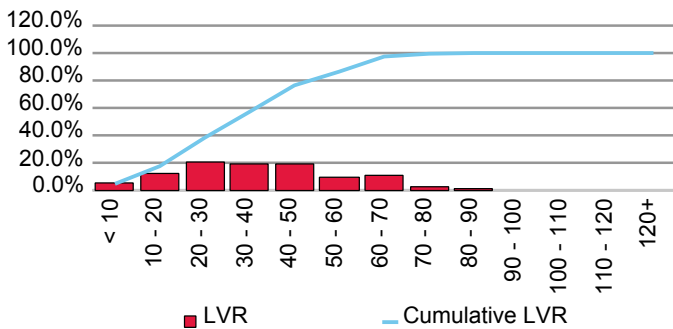

Current Loan Size Distribution (A\$,000)

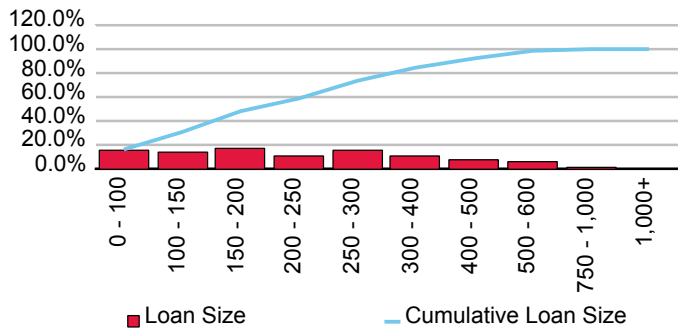

Cumulative Losses

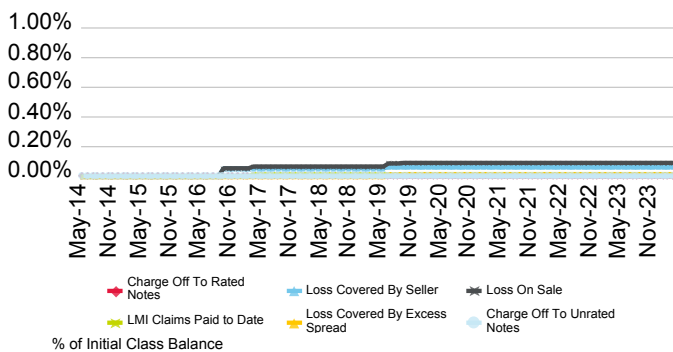

Current Geographic Distribution

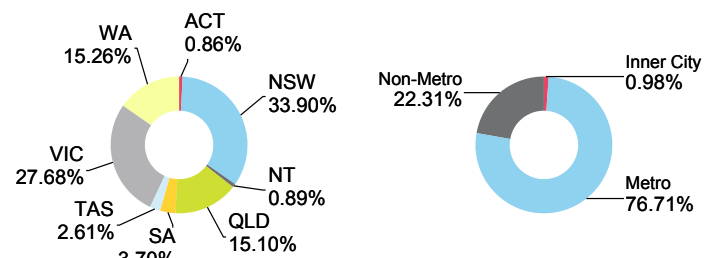

# Medallion Trust Series 2014-2

Originator	Servicer	Servicer Ranking	Outlook
Commonwealth Bank of Australia	Commonwealth Bank of Australia	Not Ranked	Not Applicable

Loan Pool Arrears Performance vs SPIN

Arrears Reported on a Scheduled Balance Basis

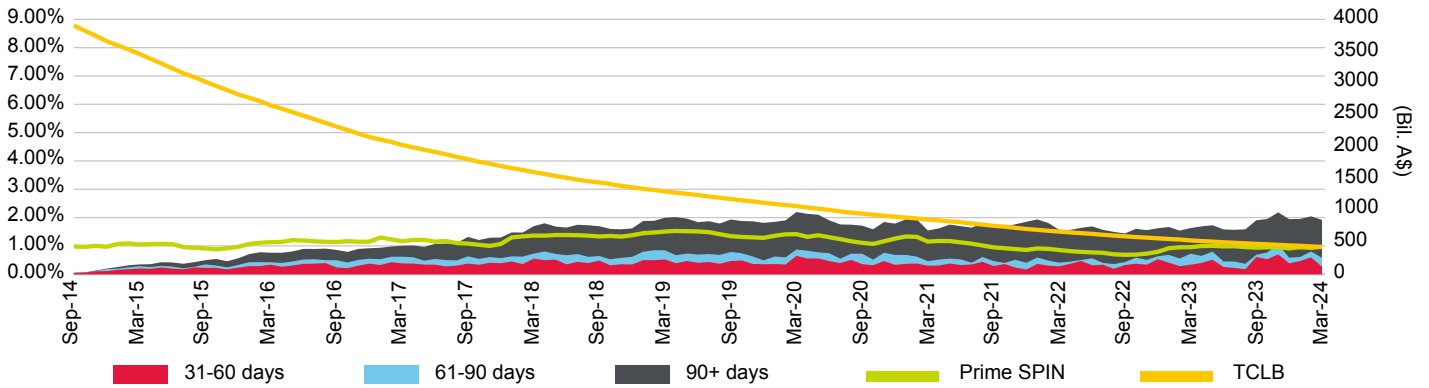

Loan Pool Repayment Trend and Outstanding Security Balance

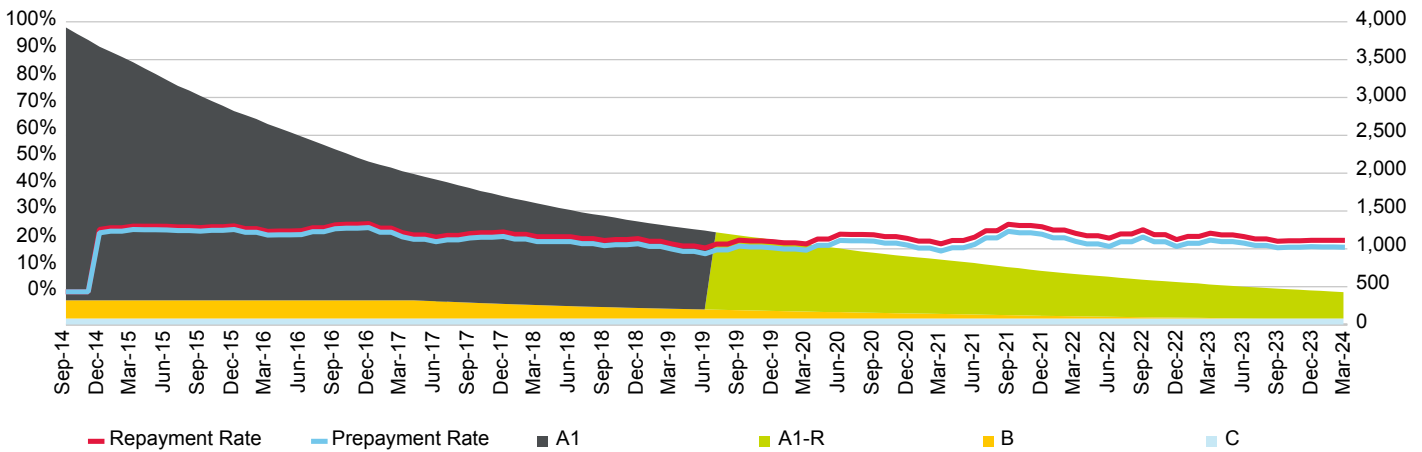

Current Loan To Value Ratio Distribution

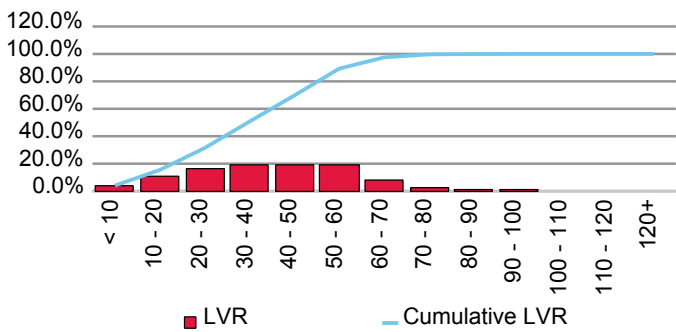

Current Loan Size Distribution (A\$,000)

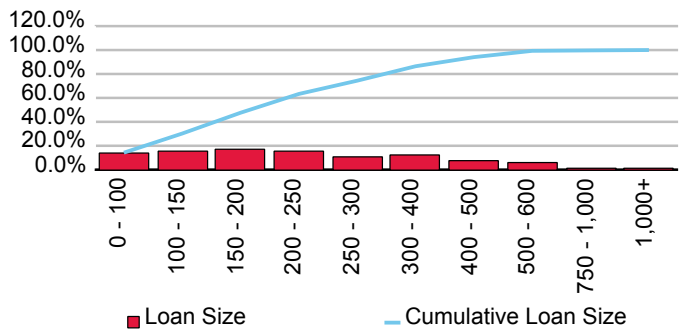

Cumulative Losses

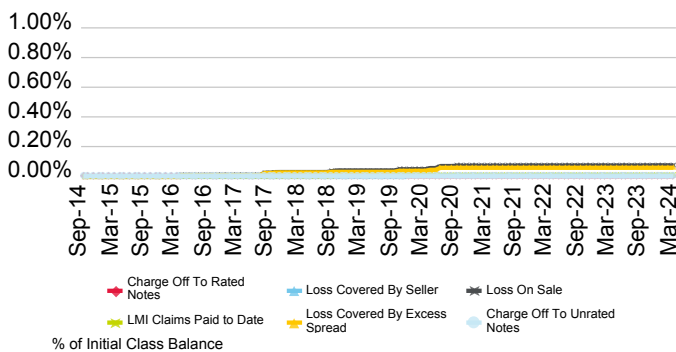

Current Geographic Distribution

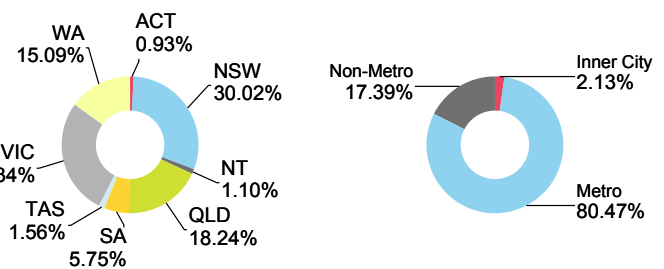

# Medallion Trust Series 2015-1

Originator	Servicer	Servicer Ranking	Outlook
Commonwealth Bank of Australia	Commonwealth Bank of Australia	Not Ranked	Not Applicable

Loan Pool Arrears Performance vs SPIN

Arrears Reported on a Scheduled Balance Basis

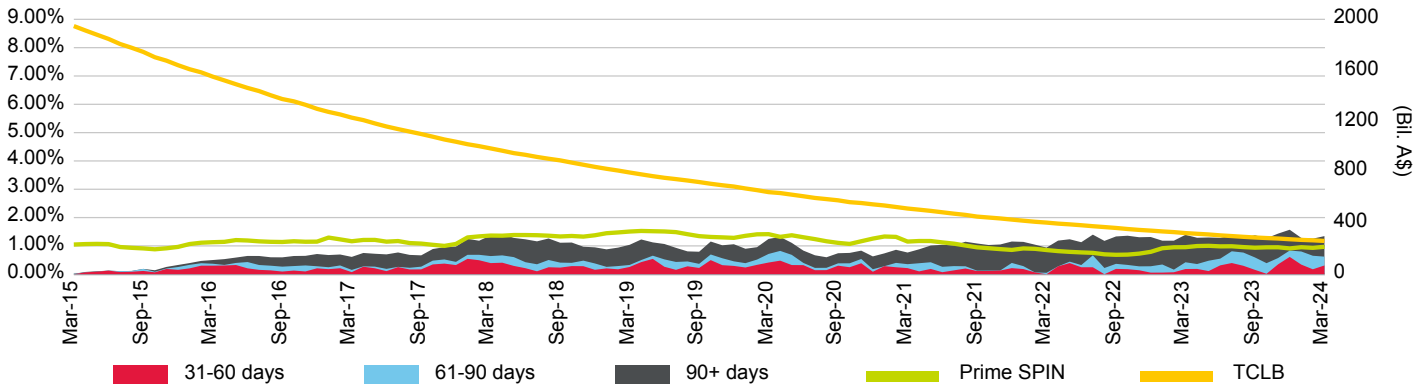

Loan Pool Repayment Trend and Outstanding Security Balance

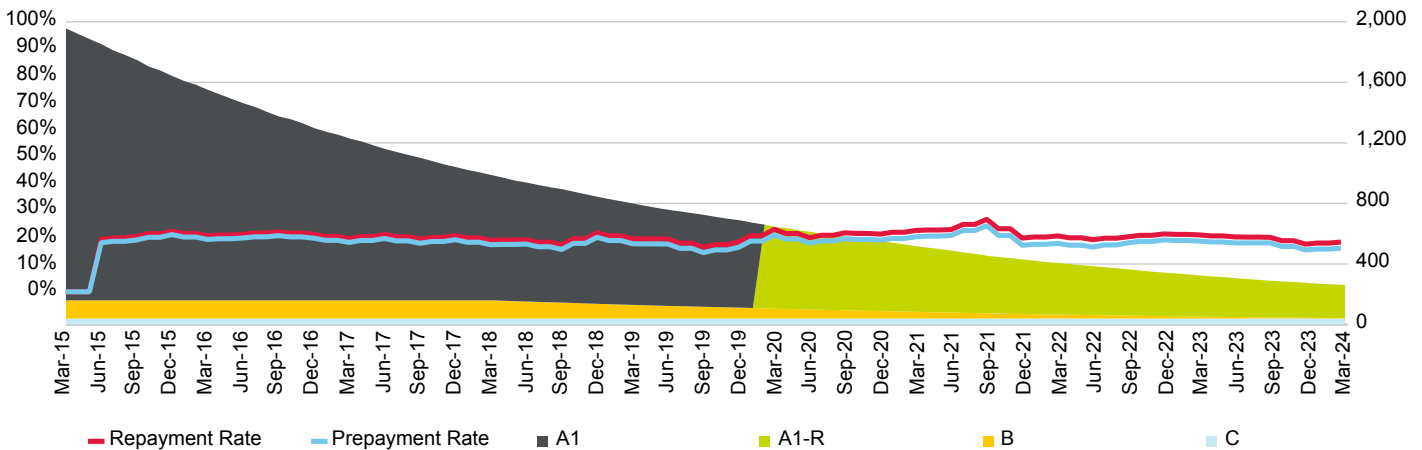

Current Loan To Value Ratio Distribution

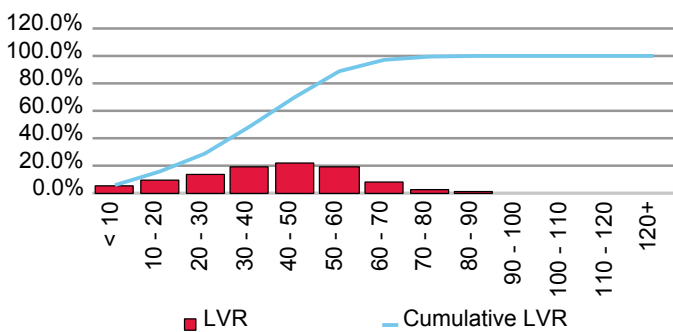

Current Loan Size Distribution (A\$,000)

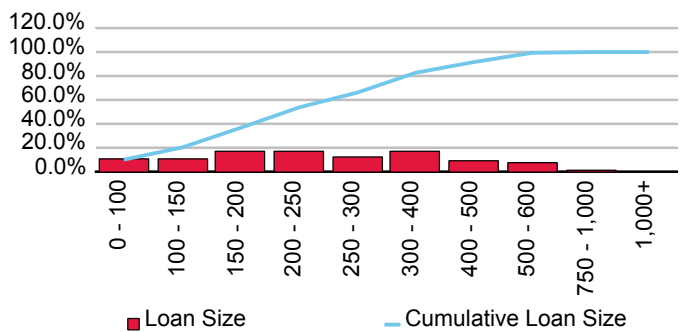

Cumulative Losses

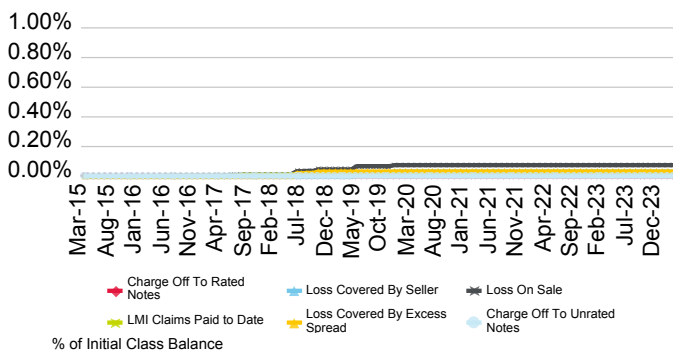

Current Geographic Distribution

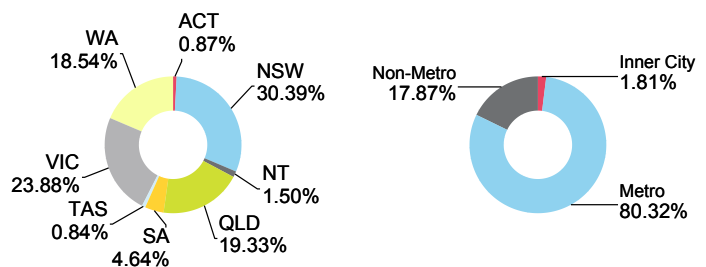

# Medallion Trust Series 2015-2

Originator	Servicer	Servicer Ranking	Outlook
Commonwealth Bank of Australia	Commonwealth Bank of Australia	Not Rated	Not Applicable

Loan Pool Arrears Performance vs SPIN

Arrears Reported on a Scheduled Balance Basis

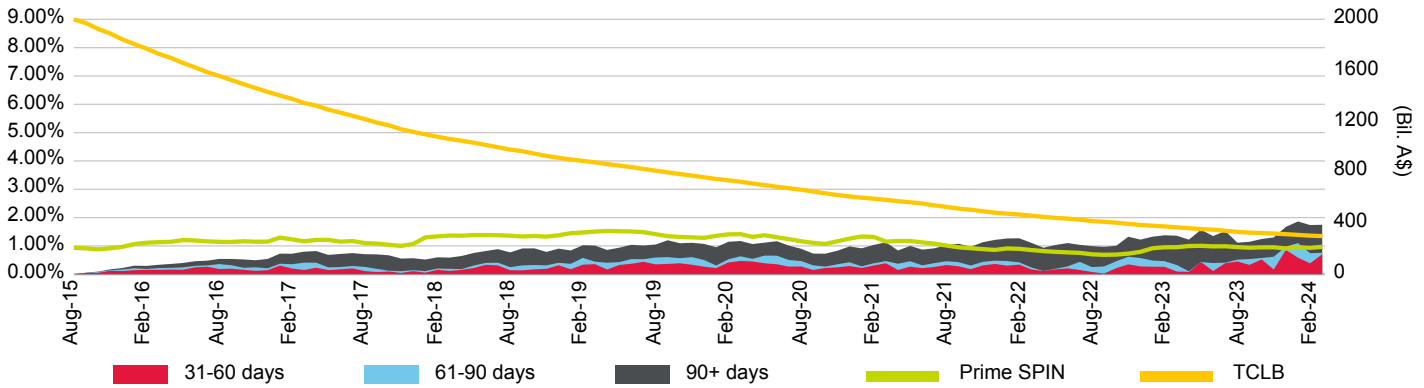

Loan Pool Repayment Trend and Outstanding Security Balance

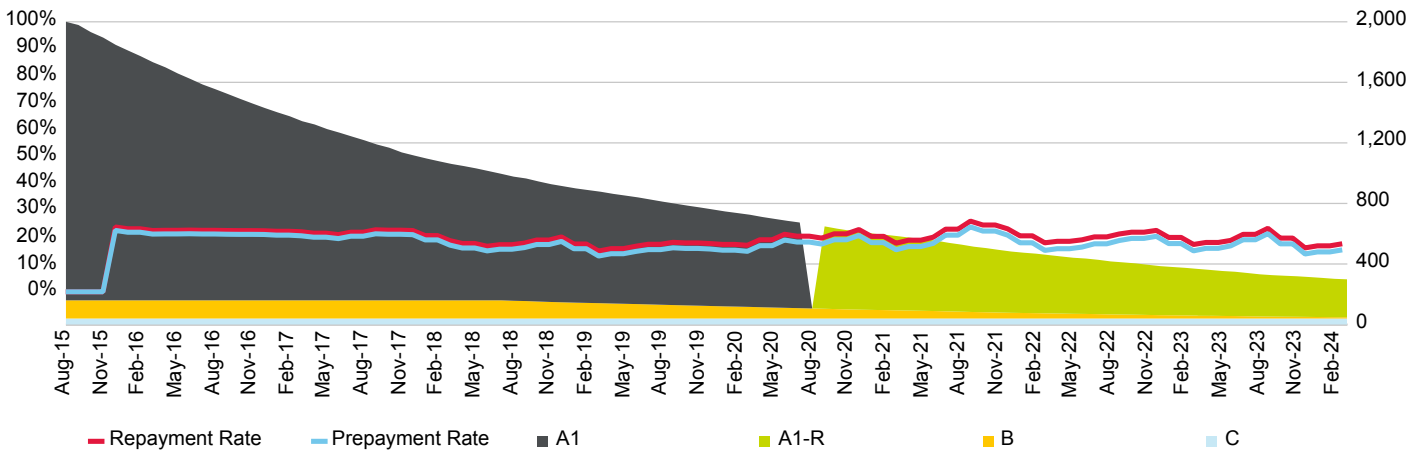

Current Loan To Value Ratio Distribution

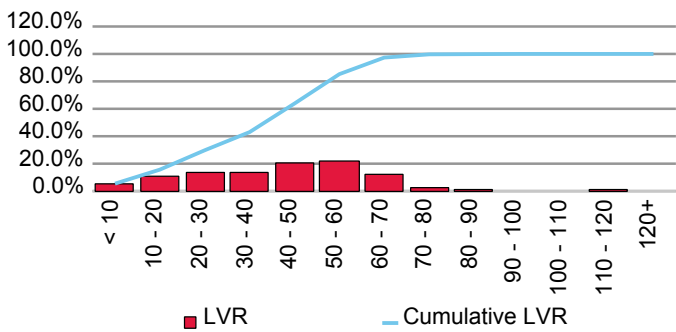

Current Loan Size Distribution (A\$,000)

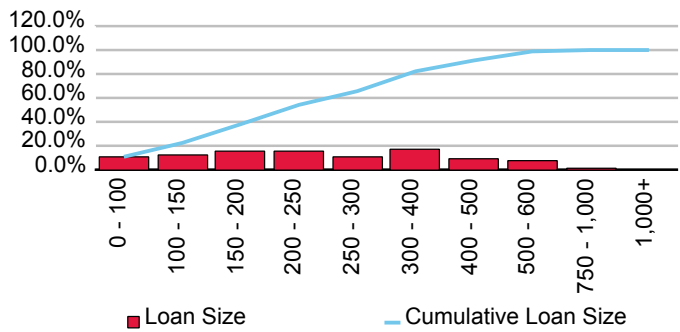

Cumulative Losses

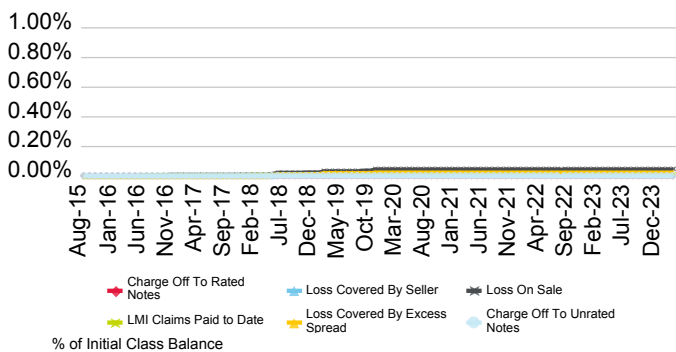

Current Geographic Distribution

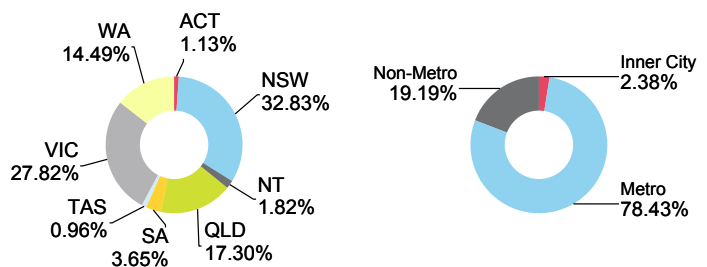



# Medallion Trust Series 2016-1

Originator	Servicer	Servicer Ranking	Outlook
Commonwealth Bank of Australia	Commonwealth Bank of Australia	Not Ranked	Not Applicable

Loan Pool Arrears Performance vs SPIN

Arrears Reported on a Scheduled Balance Basis

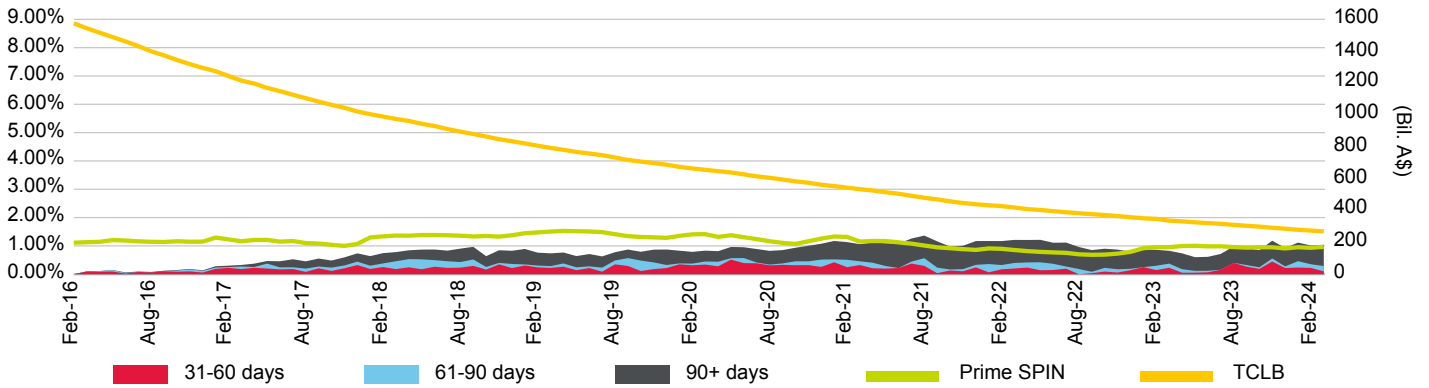

Loan Pool Repayment Trend and Outstanding Security Balance

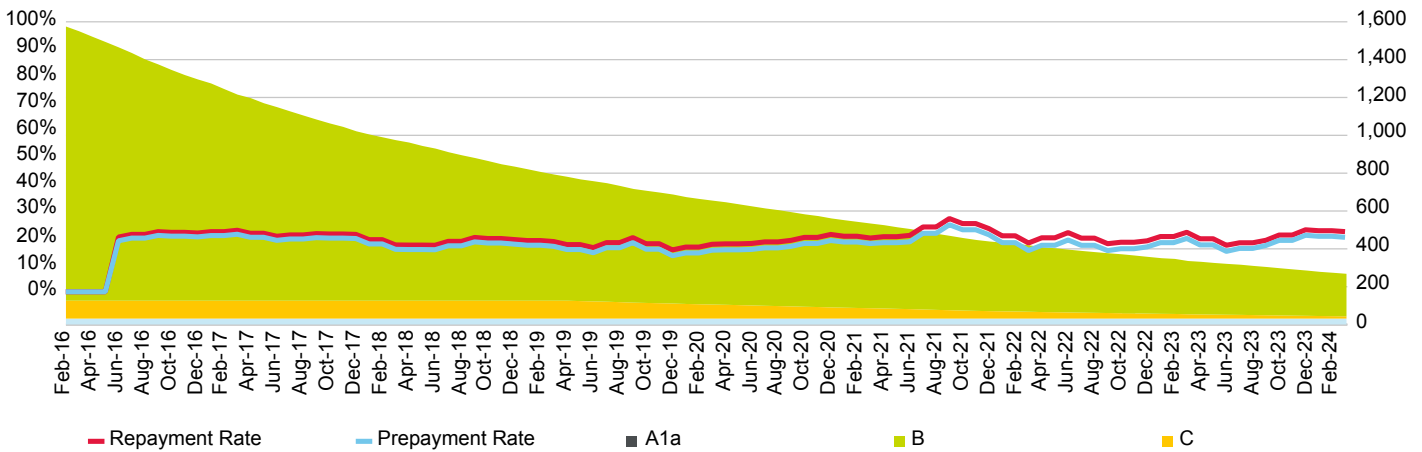

Current Loan To Value Ratio Distribution

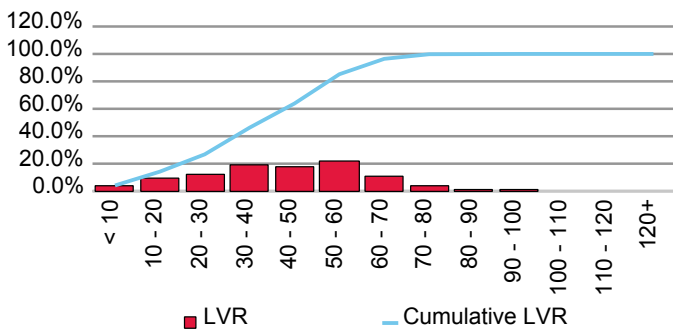

Current Loan Size Distribution (A\$,000)

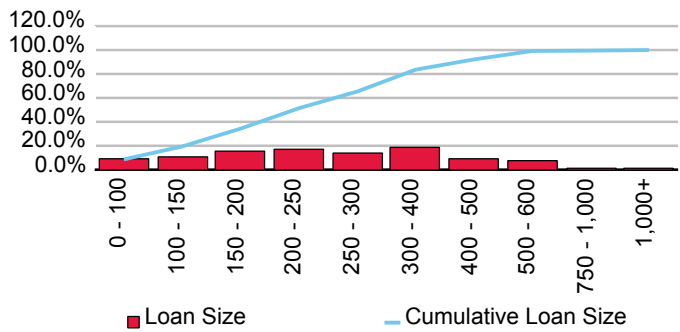

Cumulative Losses

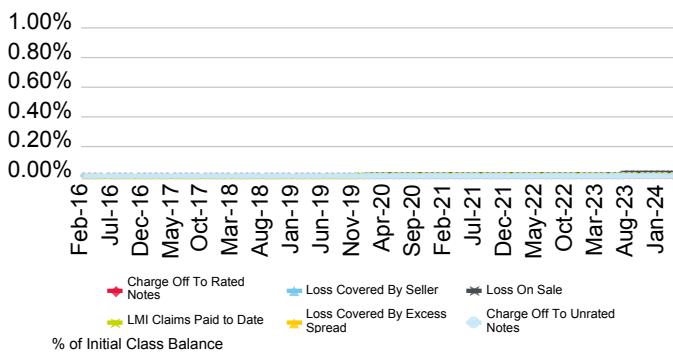

Current Geographic Distribution

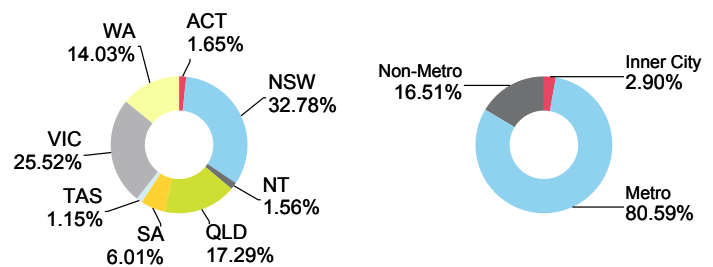

# Medallion Trust Series 2016-2

Originator	Servicer	Servicer Ranking	Outlook
Commonwealth Bank of Australia	Commonwealth Bank of Australia	Not Ranked	Not Applicable

Loan Pool Arrears Performance vs SPIN

Arrears Reported on a Scheduled Balance Basis

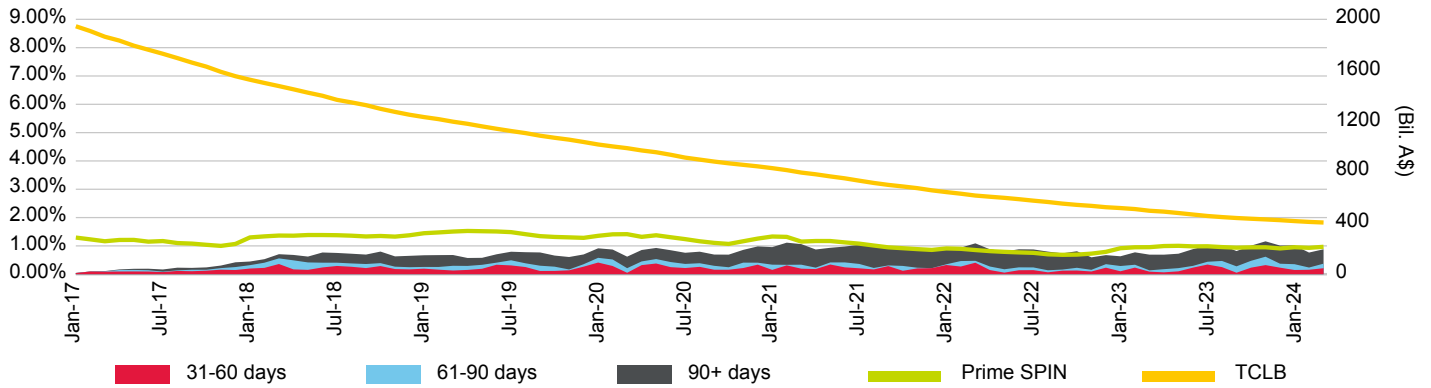

Loan Pool Repayment Trend and Outstanding Security Balance

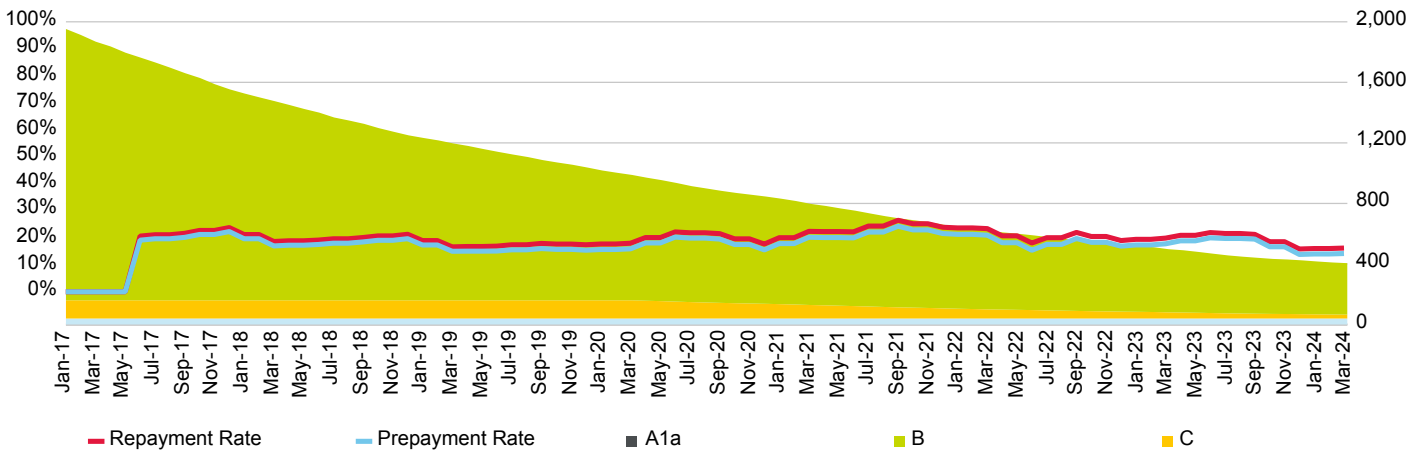

Current Loan To Value Ratio Distribution

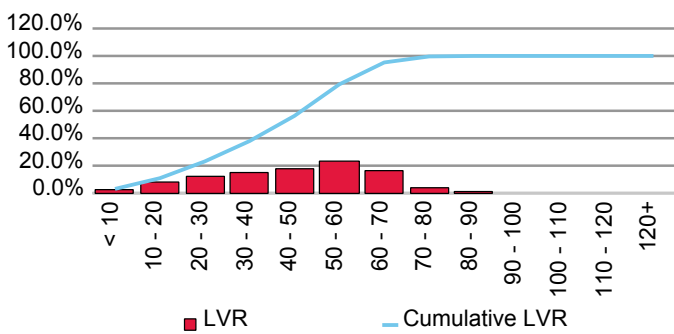

Current Loan Size Distribution (A\$,000)

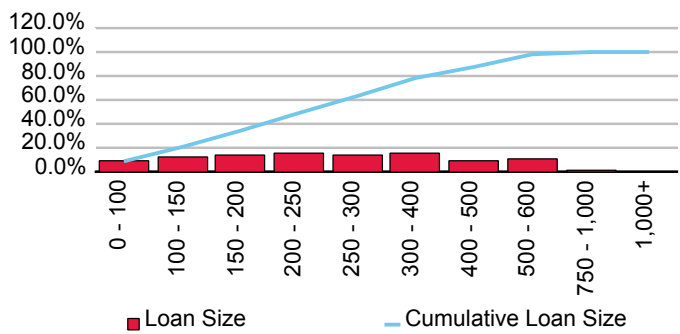

Cumulative Losses

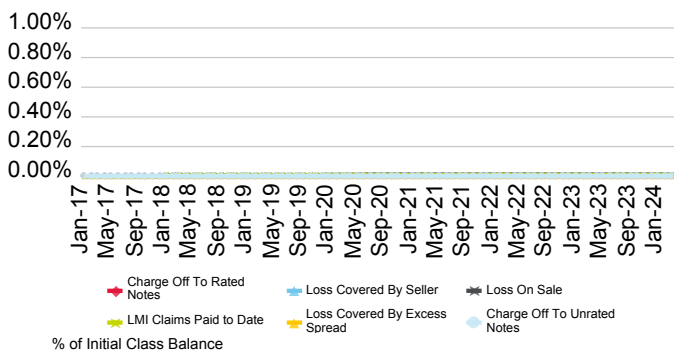

Current Geographic Distribution

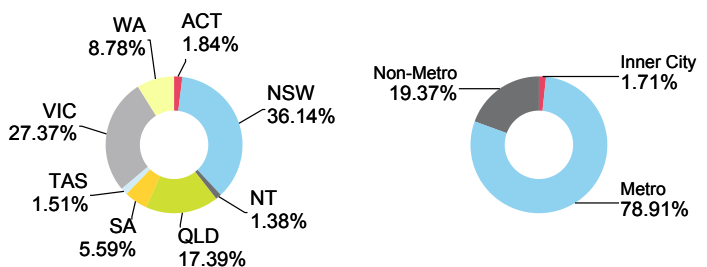

# Medallion Trust Series 2017-1

Originator	Servicer	Servicer Ranking	Outlook
Commonwealth Bank of Australia	Commonwealth Bank of Australia	Not Rated	Not Applicable

Loan Pool Arrears Performance vs SPIN

Arrears Reported on a Scheduled Balance Basis

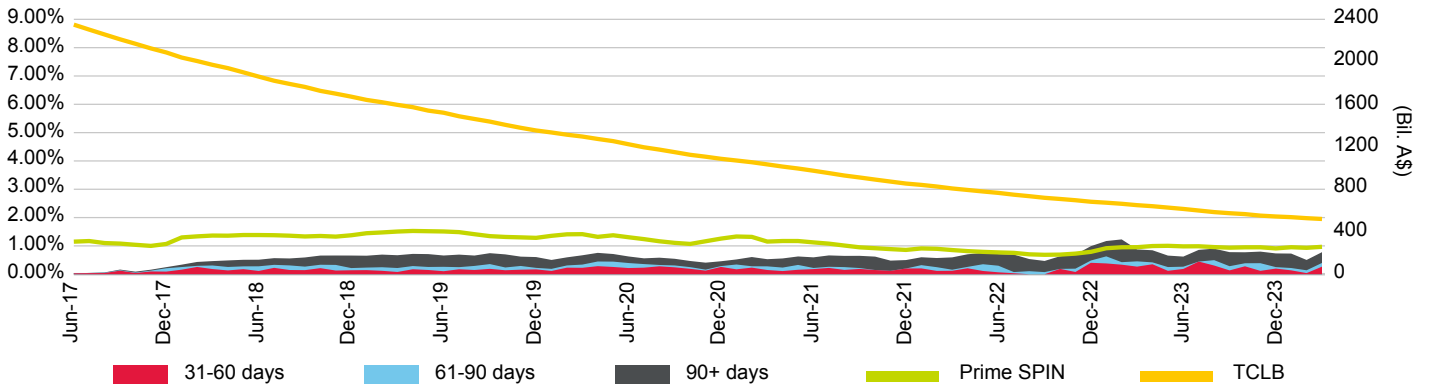

Loan Pool Repayment Trend and Outstanding Security Balance

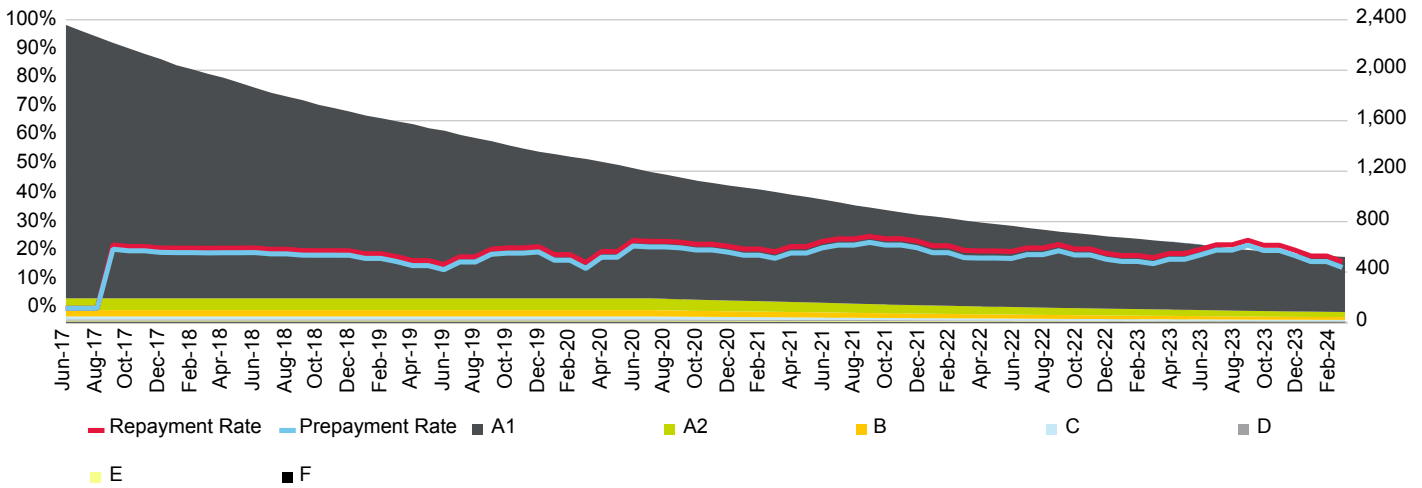

Current Loan To Value Ratio Distribution

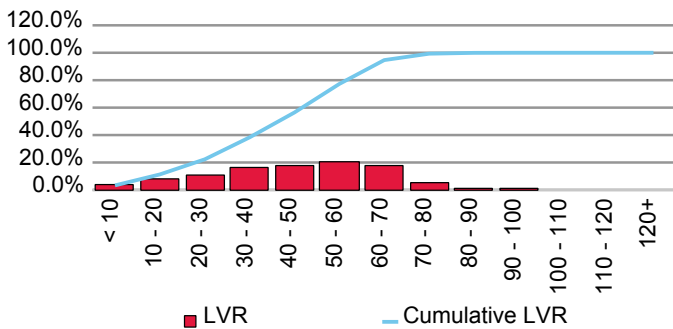

Current Loan Size Distribution (A\$,000)

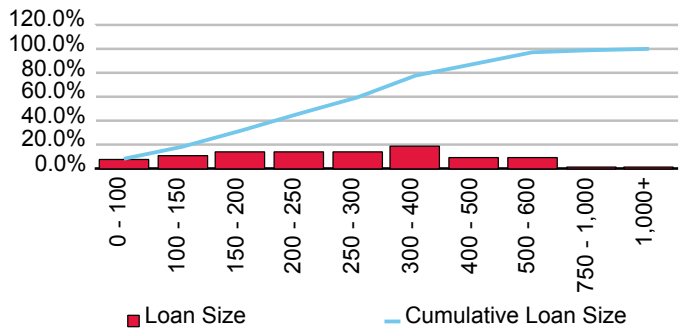

Cumulative Losses

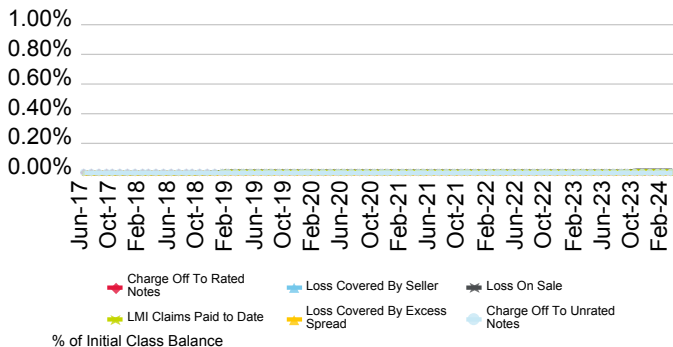

Current Geographic Distribution

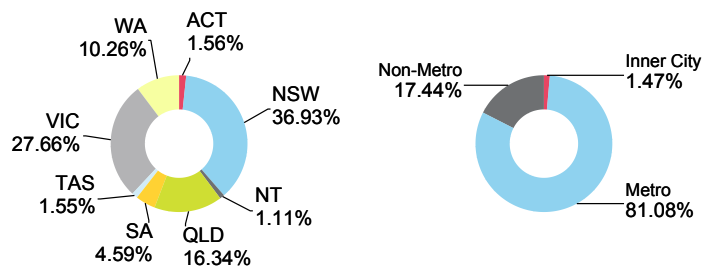

# Medallion Trust Series 2017-2

Originator	Servicer	Servicer Ranking	Outlook
Commonwealth Bank of Australia	Commonwealth Bank of Australia	Not Rated	Not Applicable

Loan Pool Arrears Performance vs SPIN

Arrears Reported on a Scheduled Balance Basis

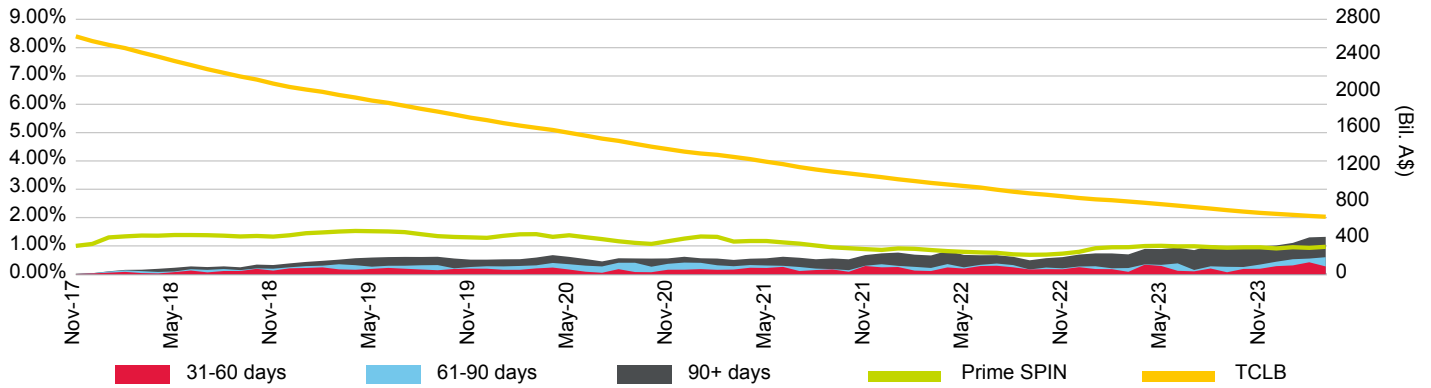

Loan Pool Repayment Trend and Outstanding Security Balance

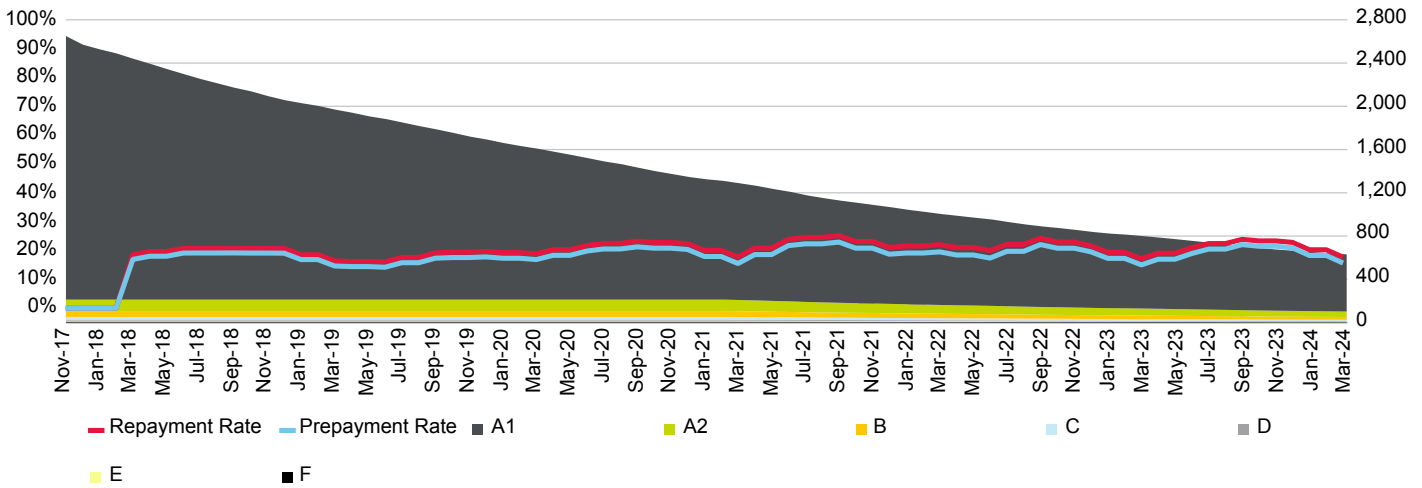

Current Loan To Value Ratio Distribution

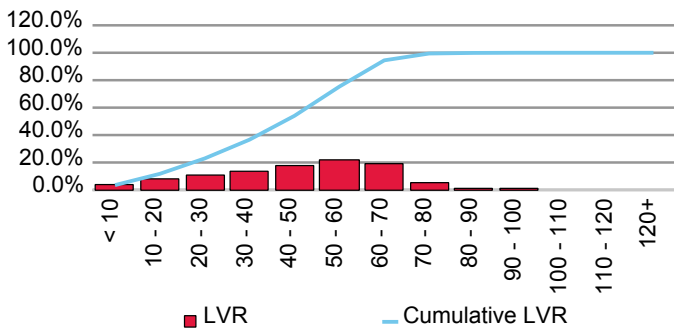

Current Loan Size Distribution (A\$,000)

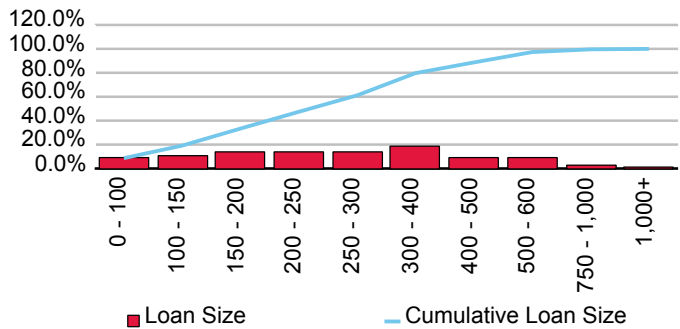

Cumulative Losses

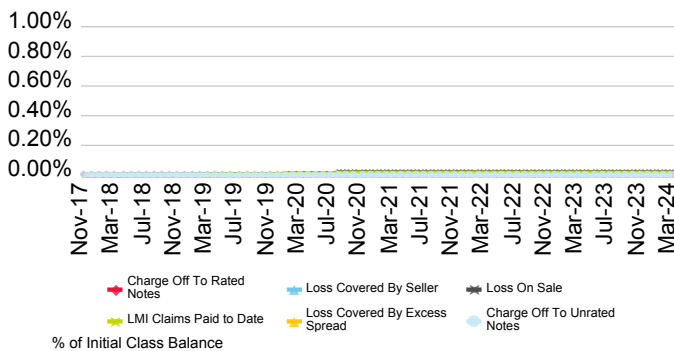

Current Geographic Distribution

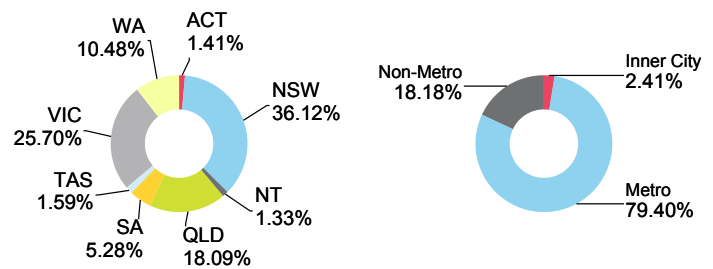

# Medallion Trust Series 2019-1

Originator	Servicer	Servicer Ranking	Outlook
Commonwealth Bank of Australia	Commonwealth Bank of Australia	Not Ranked	Not Applicable

Loan Pool Arrears Performance vs SPIN

Arrears Reported on a Scheduled Balance Basis

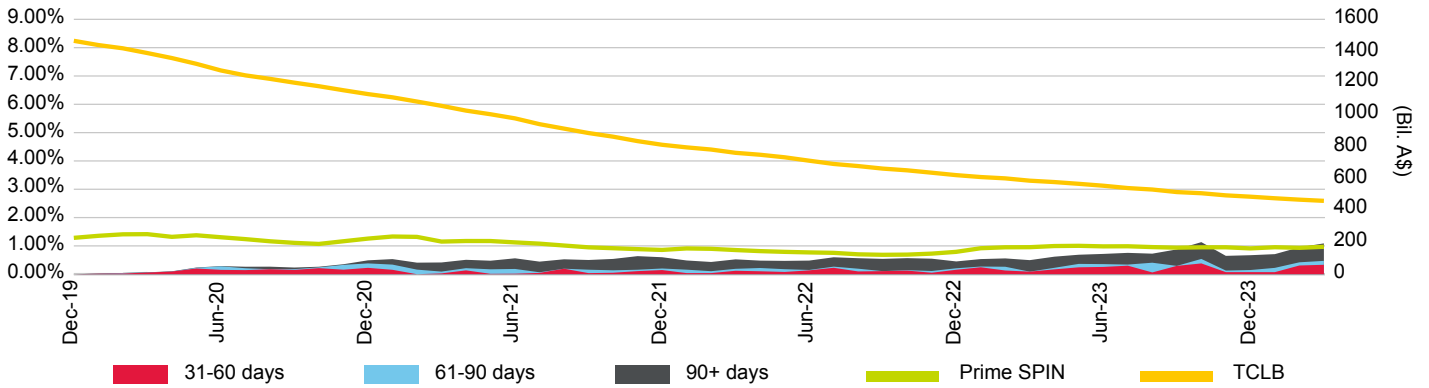

Loan Pool Repayment Trend and Outstanding Security Balance

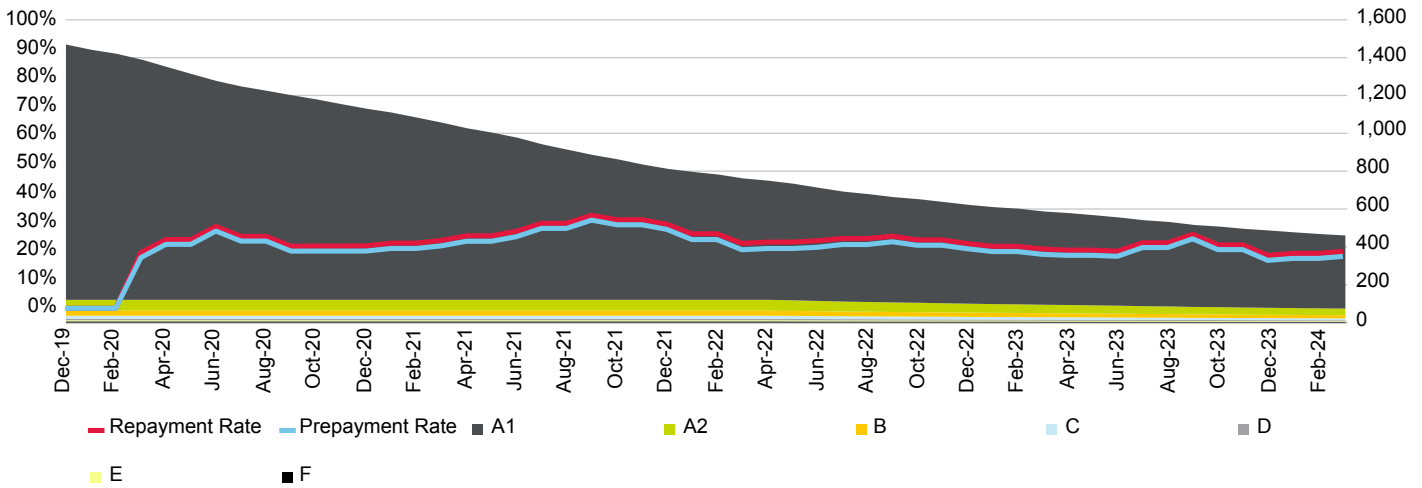

Current Loan To Value Ratio Distribution

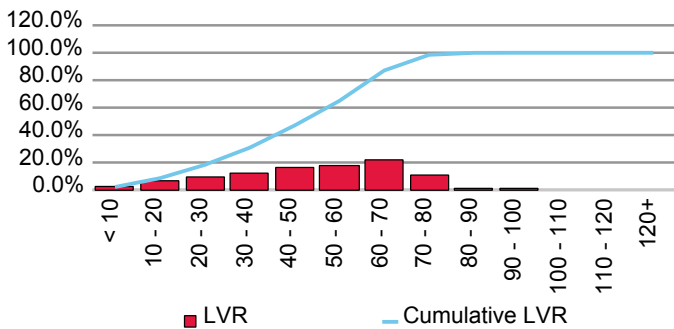

Current Loan Size Distribution (A\$,000)

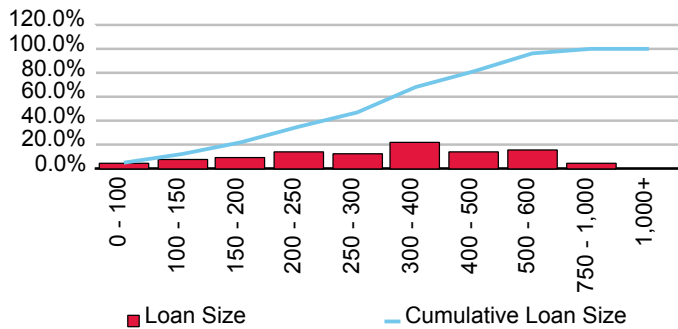

Cumulative Losses

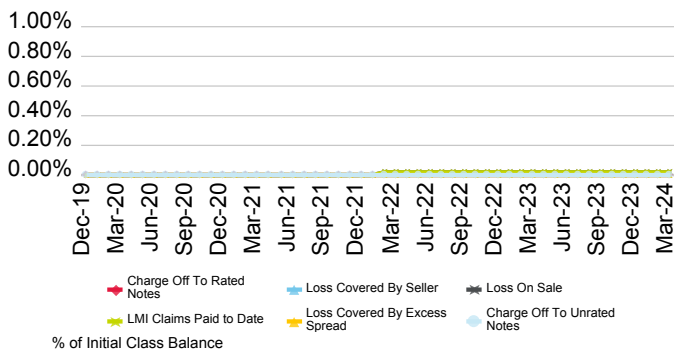

Current Geographic Distribution

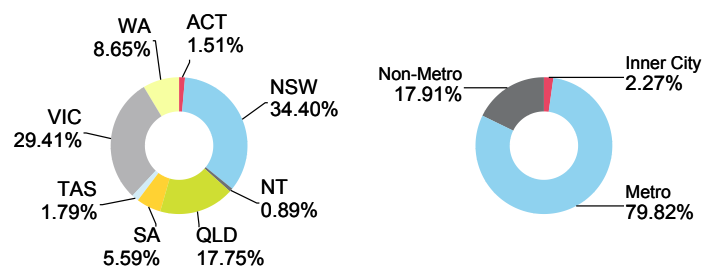

# Medallion Trust Series 2023-1

Originator	Servicer	Servicer Ranking	Outlook
Commonwealth Bank of Australia	Commonwealth Bank of Australia	Not Ranked	Not Applicable

Loan Pool Arrears Performance vs SPIN

Arrears Reported on a Scheduled Balance Basis

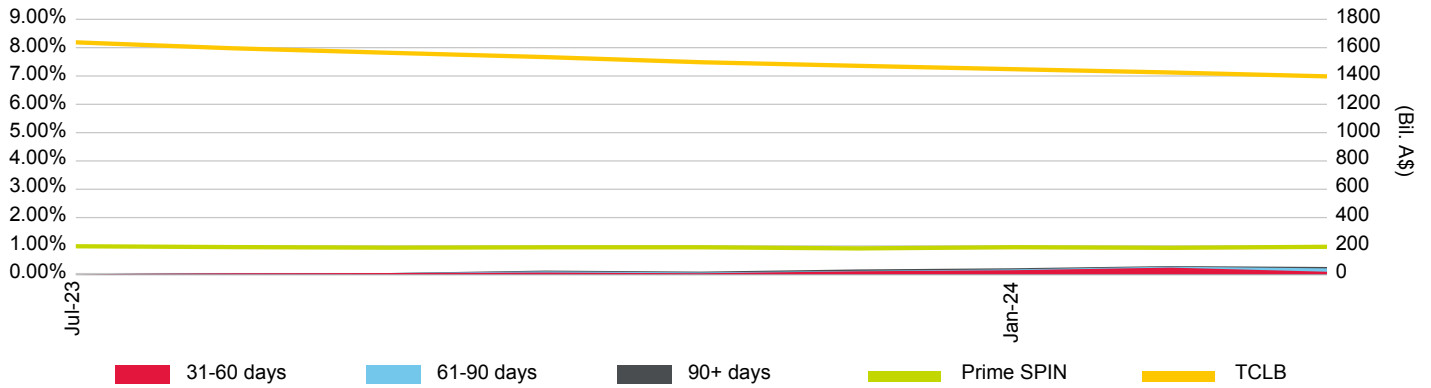

Loan Pool Repayment Trend and Outstanding Security Balance

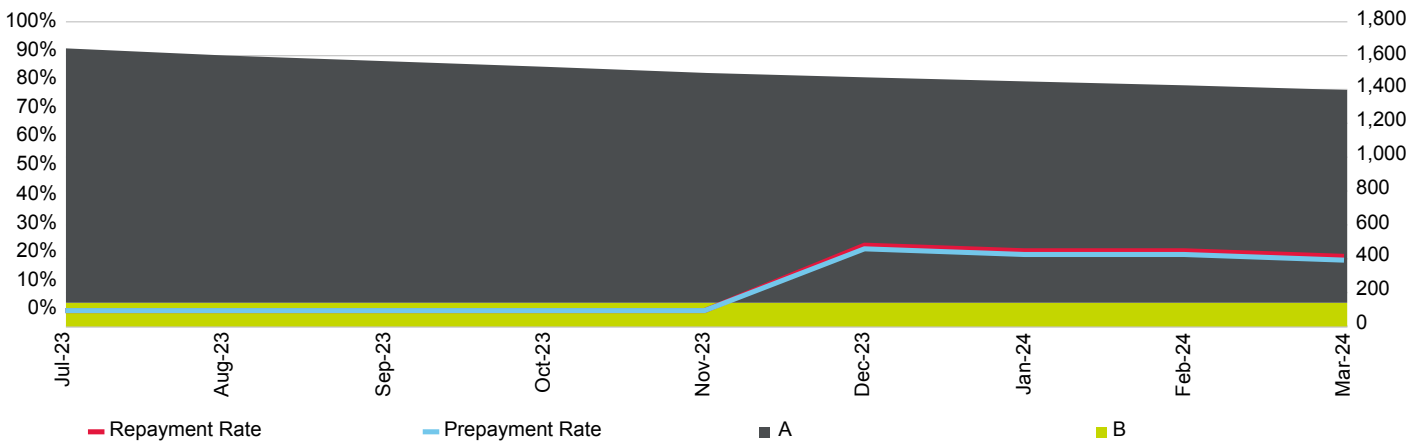

Current Loan To Value Ratio Distribution

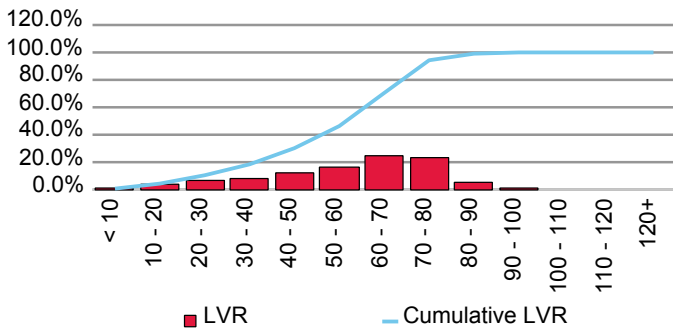

Current Loan Size Distribution (A\$,000)

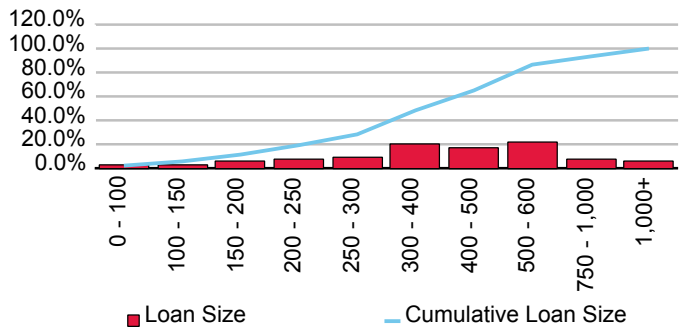

Cumulative Losses

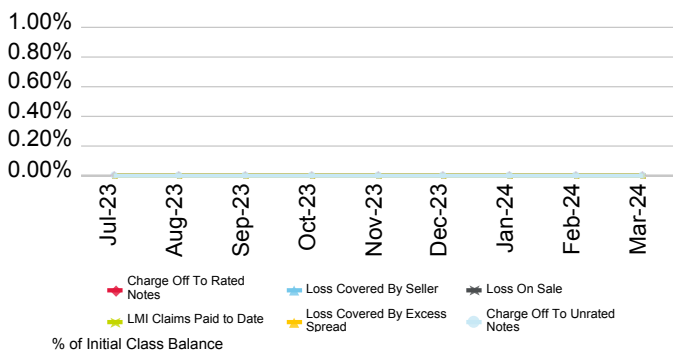

Current Geographic Distribution

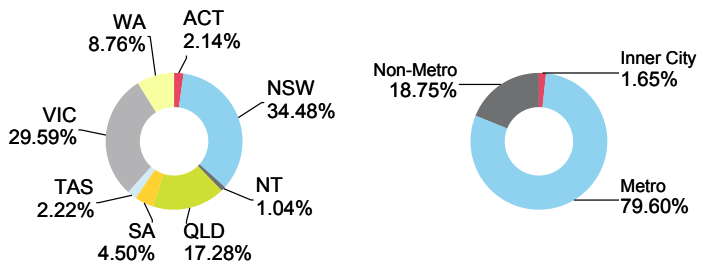

# Medallion Trust Series 2023-2

Originator	Servicer	Servicer Ranking	Outlook
Commonwealth Bank of Australia	Commonwealth Bank of Australia	Not Ranked	Not Applicable

Loan Pool Arrears Performance vs SPIN

Arrears Reported on a Scheduled Balance Basis

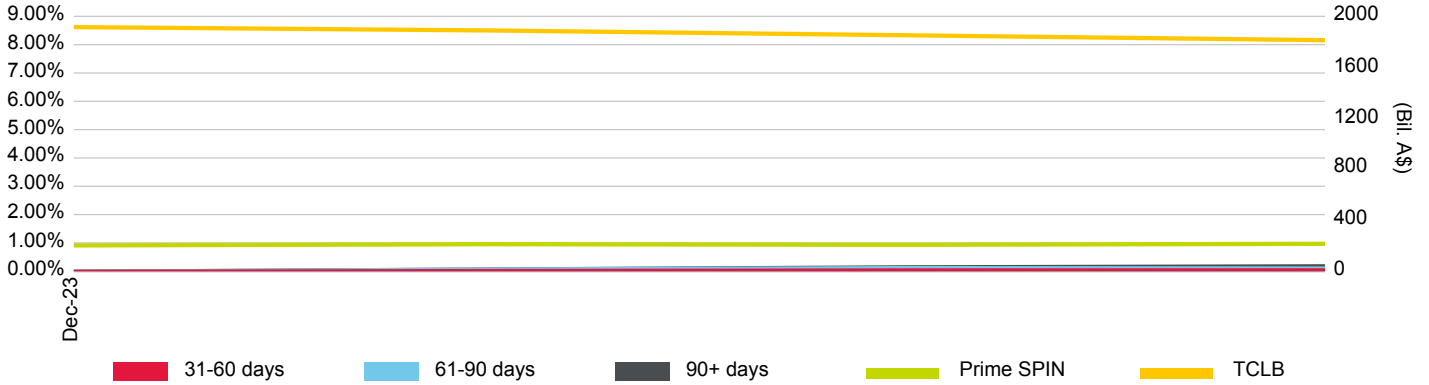

Loan Pool Repayment Trend and Outstanding Security Balance

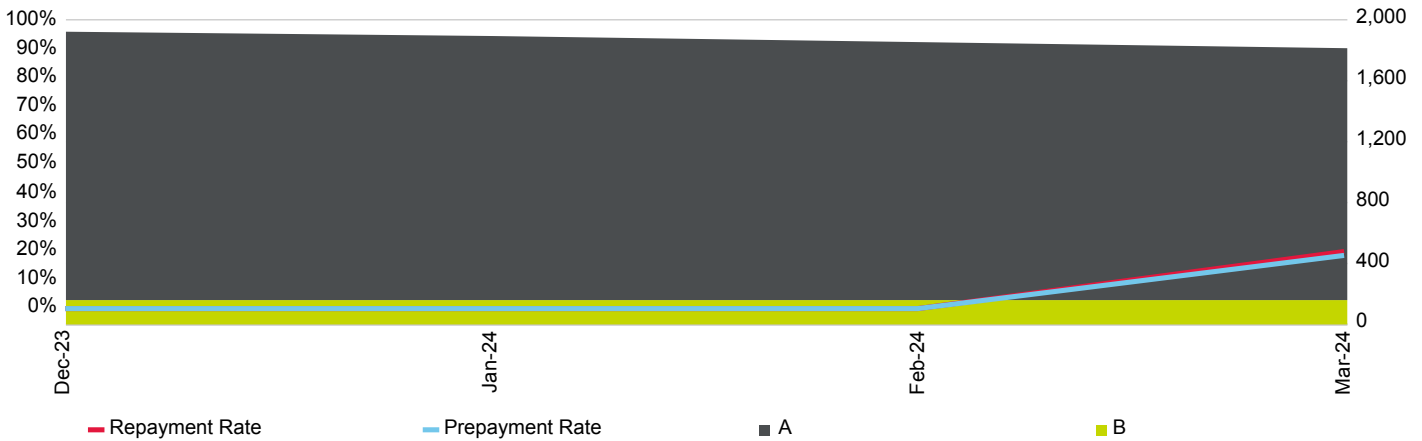

Current Loan To Value Ratio Distribution

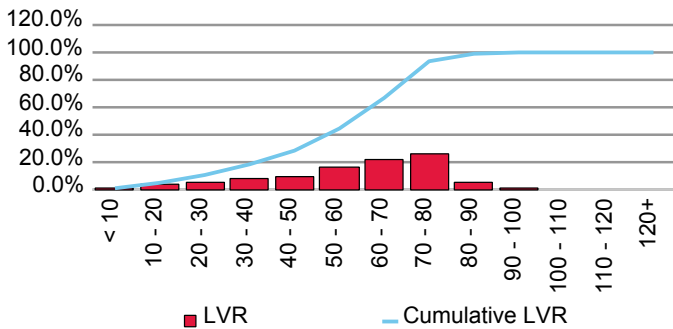

Current Loan Size Distribution (A\$,000)

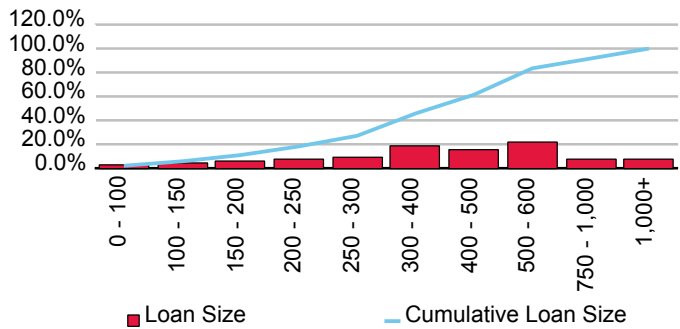

Cumulative Losses

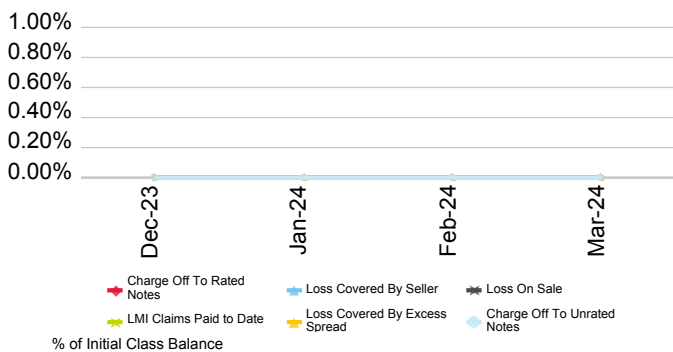

Current Geographic Distribution

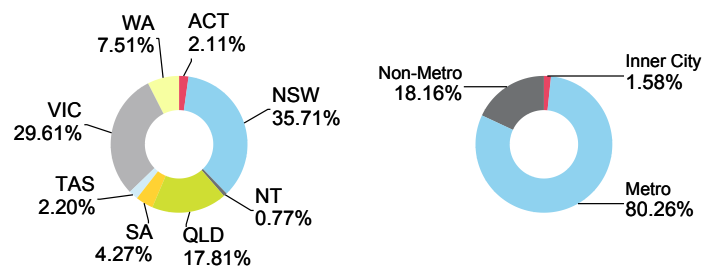

# Credit Union Australia Ltd.

First Issue Released	Total # Domestic Issues	Total # Cross Border Issues	# Outstanding	Value Outstanding
12-Sep-02	13	1	5	Mil. A\$ 1,266.40

Loan Pool Arrears Performance vs Prime SPIN

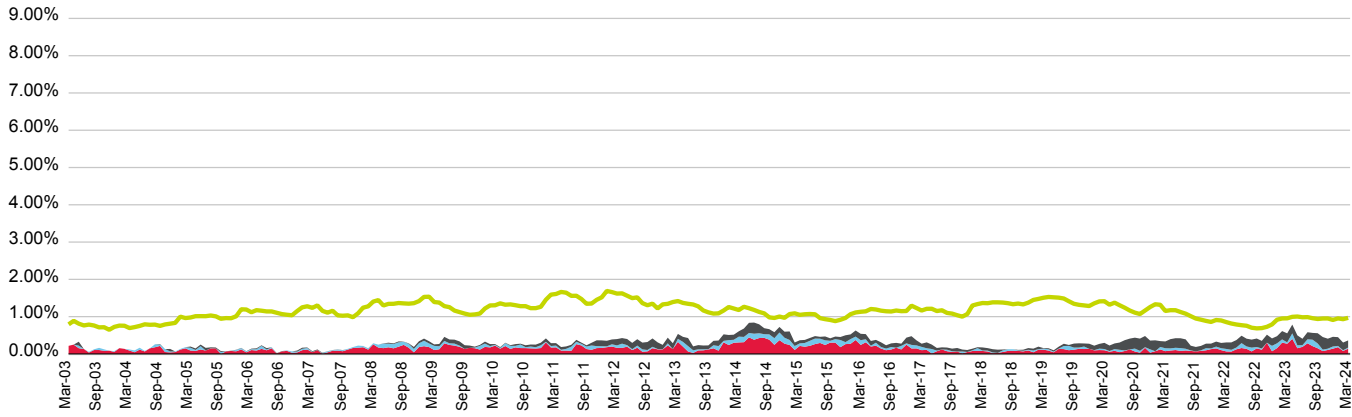

■ 31-60 days   
 ■ 61-90 days   
 ■ 90+ days   
 ■ Prime SPIN

(%)	Apr-23	May-23	Jun-23	Jul-23	Aug-23	Sep-23	Oct-23	Nov-23	Dec-23	Jan-24	Feb-24	Mar-24
<b>31-60 days</b>	0.40	0.15	0.19	0.29	0.21	0.15	0.08	0.11	0.14	0.18	0.08	0.14
<b>61-90 days</b>	0.15	0.08	0.04	0.11	0.17	0.13	0.04	0.03	0.06	0.03	0.02	0.03
<b>90+ days</b>	0.24	0.27	0.17	0.19	0.18	0.27	0.34	0.27	0.26	0.23	0.21	0.19
<b>Total</b>	0.79	0.50	0.41	0.58	0.56	0.56	0.45	0.41	0.46	0.45	0.30	0.36
<b>Prime SPIN</b>	0.99	1.00	0.98	0.99	0.96	0.94	0.95	0.95	0.91	0.95	0.93	0.97

Prepayment & Repayment Rates vs Prime SPPI

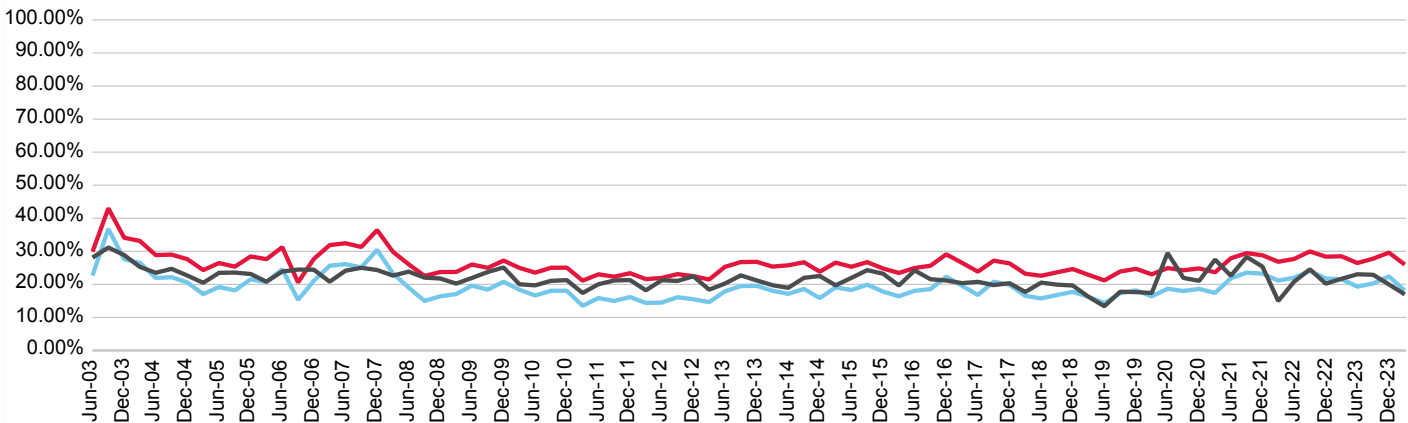

■ Repayment Rates   
 ■ Prepayment Rate   
 ■ Prime SPPI

(%)	Jun-21	Sep-21	Dec-21	Mar-22	Jun-22	Sep-22	Dec-22	Mar-23	Jun-23	Sep-23	Dec-23	Mar-24
<b>Prepayment</b>	21.84	23.56	23.23	21.16	22.01	24.09	21.77	21.57	19.32	20.28	22.40	18.13
<b>Repayment</b>	27.90	29.45	28.80	26.84	27.69	29.96	28.39	28.50	26.46	27.79	29.61	25.98
<b>Prime SPPI</b>	22.62	28.31	25.37	14.98	20.81	24.57	20.22	21.69	23.06	22.90	19.99	16.99



# Series 2015-1 Harvey Trust

Originator	Servicer	Servicer Ranking	Outlook
Credit Union Australia Ltd.	Credit Union Australia Ltd.	Not Ranked	Not Applicable

Loan Pool Arrears Performance vs SPIN

Arrears Reported on a Scheduled Balance Basis

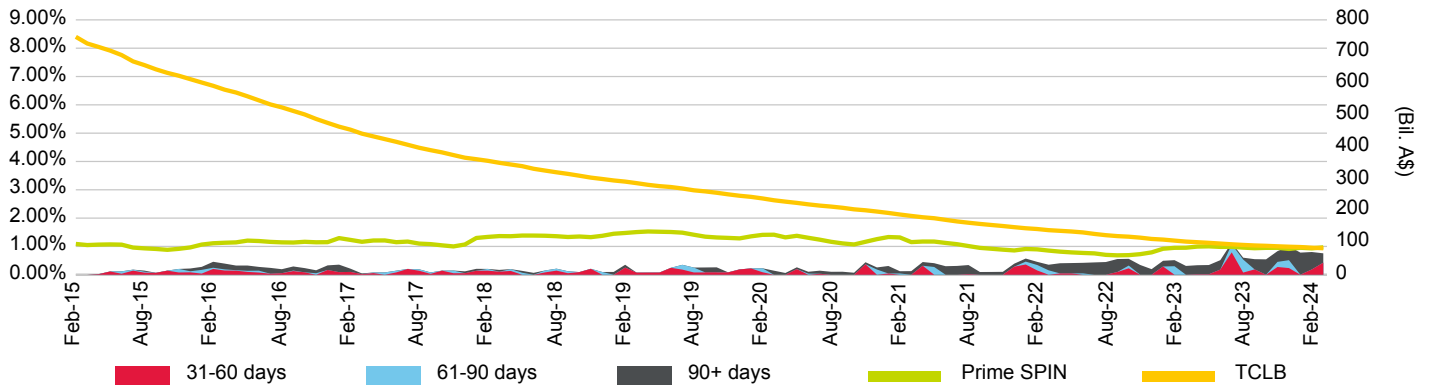

Loan Pool Repayment Trend and Outstanding Security Balance

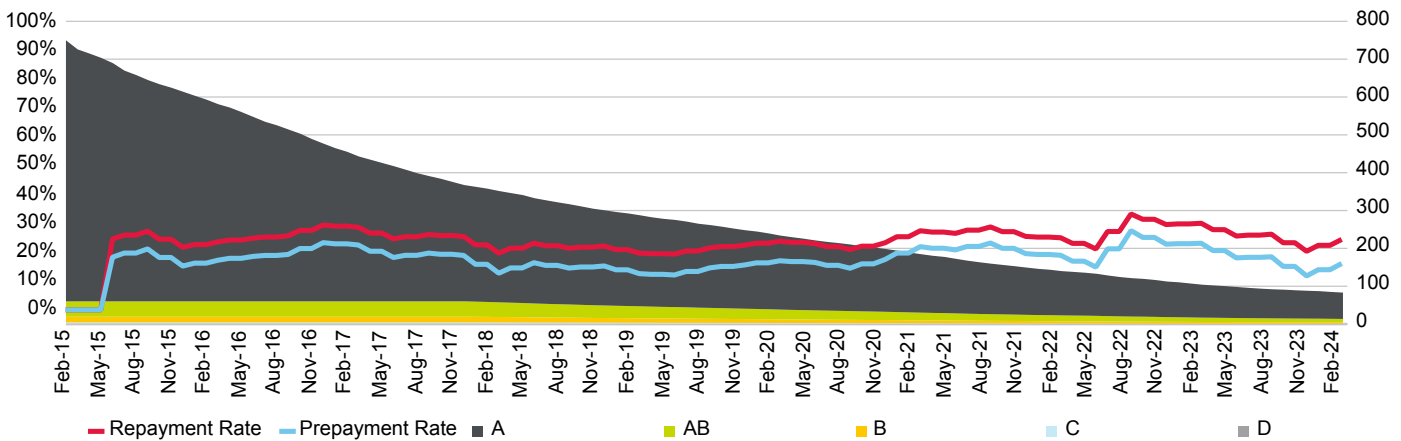

Current Loan To Value Ratio Distribution

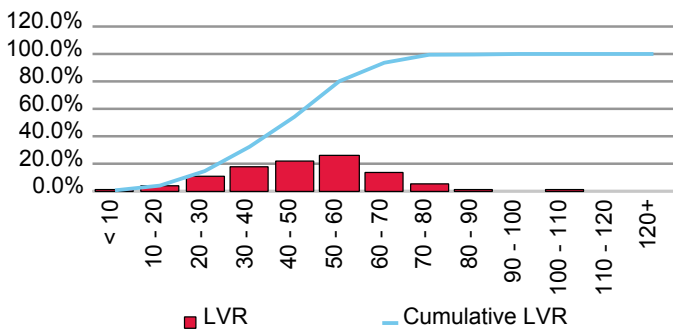

Current Loan Size Distribution (A\$,000)

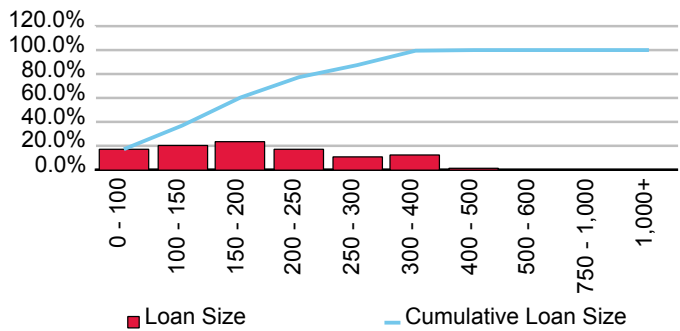

Cumulative Losses

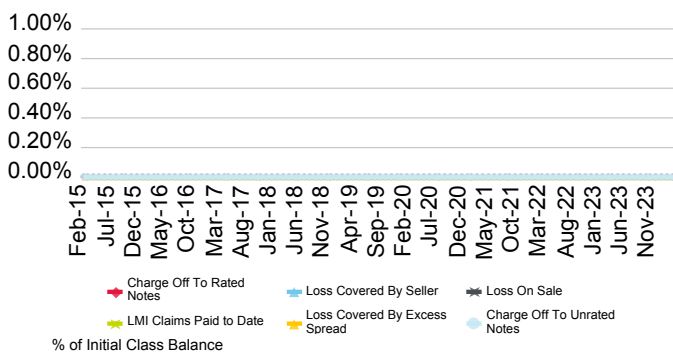

Current Geographic Distribution

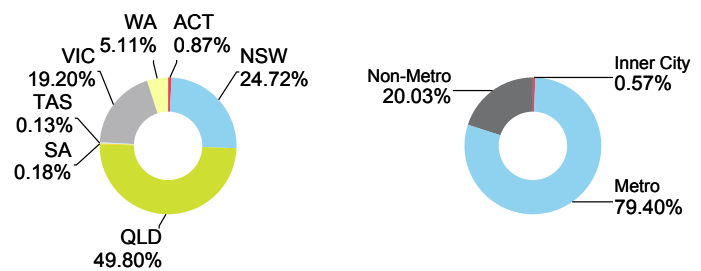

# Series 2017-1 Harvey Trust

Originator	Servicer	Servicer Ranking	Outlook
Credit Union Australia Ltd.	Credit Union Australia Ltd.	Not Rated	Not Applicable

Loan Pool Arrears Performance vs SPIN

Arrears Reported on a Scheduled Balance Basis

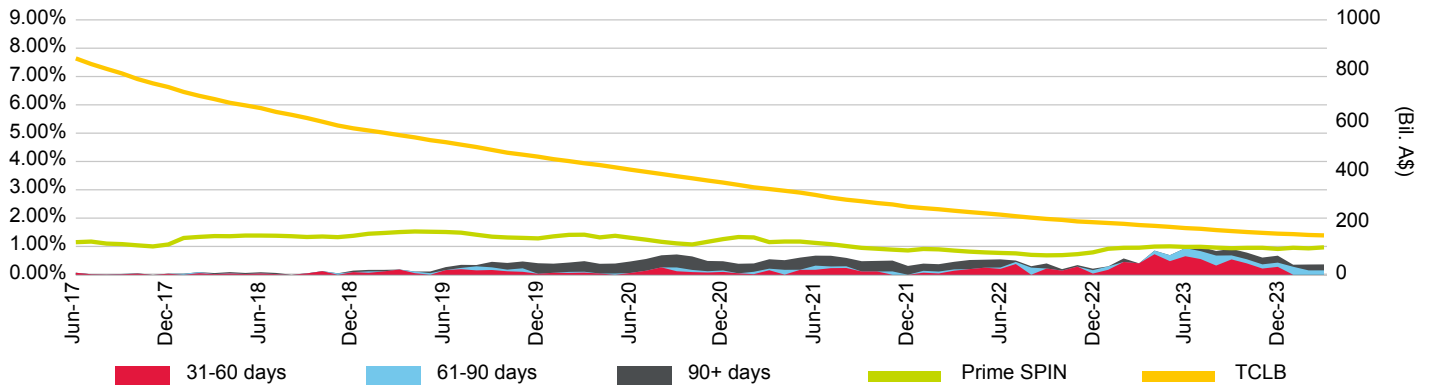

Loan Pool Repayment Trend and Outstanding Security Balance

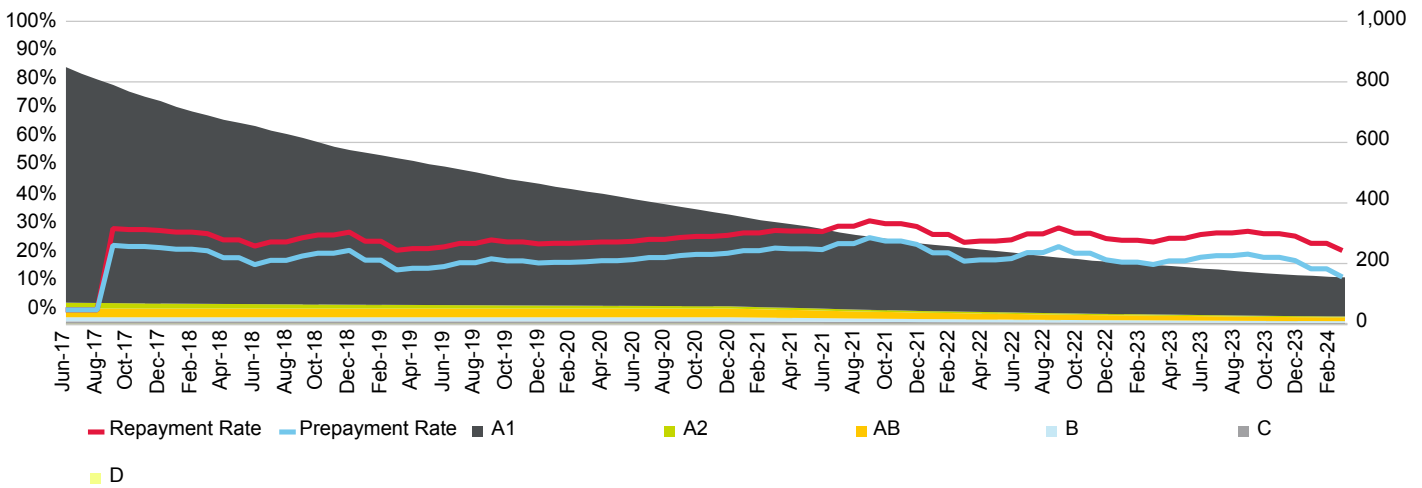

Current Loan To Value Ratio Distribution

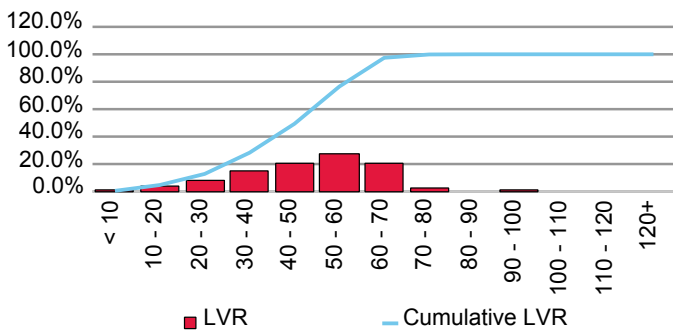

Current Loan Size Distribution (A\$,000)

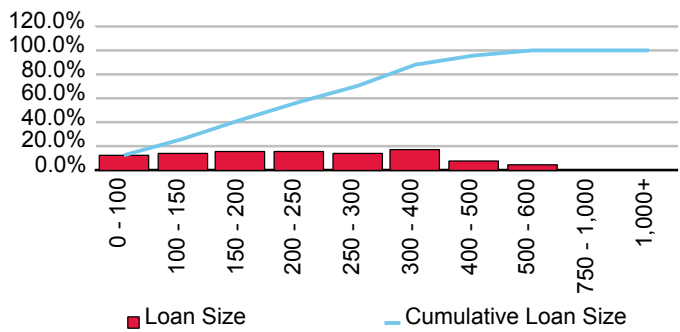

Cumulative Losses

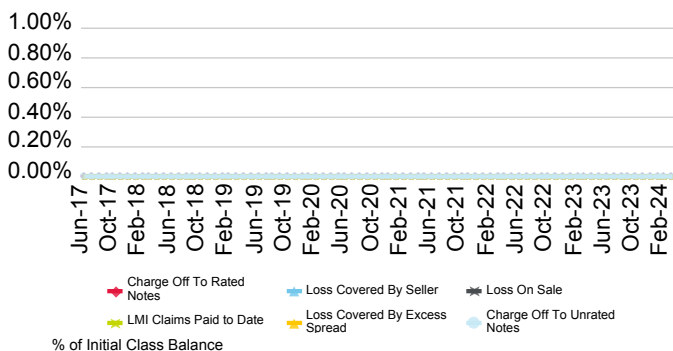

Current Geographic Distribution

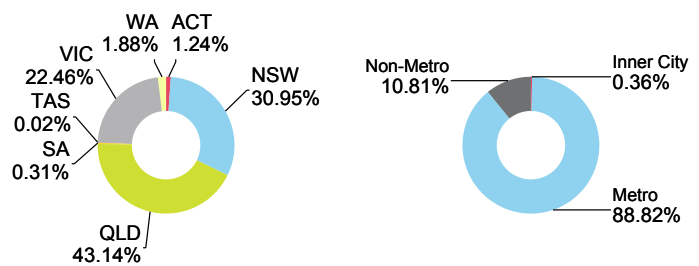

# Series 2018-1 Harvey Trust

Originator	Servicer	Servicer Ranking	Outlook
Credit Union Australia Ltd.	Credit Union Australia Ltd.	Not Ranked	Not Applicable

Loan Pool Arrears Performance vs SPIN

Arrears Reported on a Scheduled Balance Basis

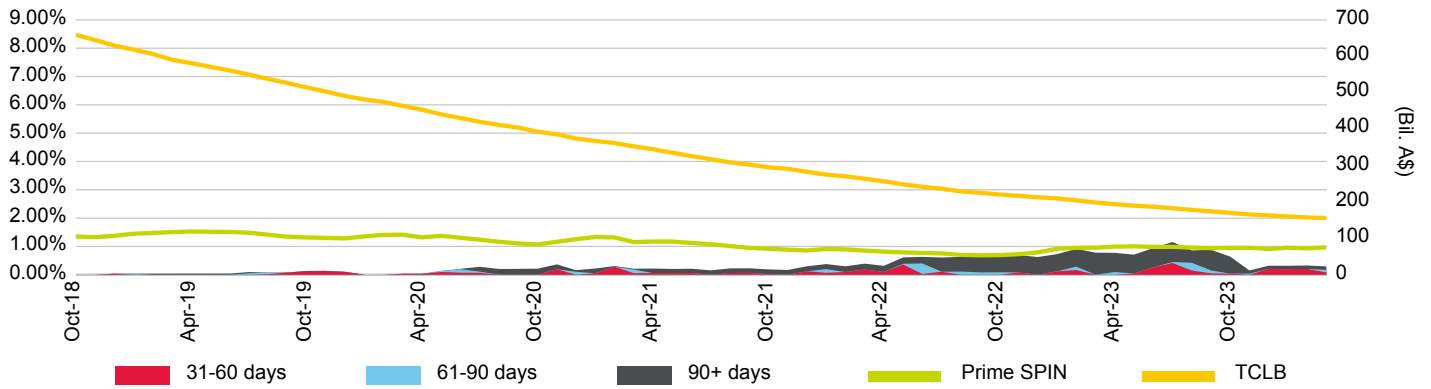

Loan Pool Repayment Trend and Outstanding Security Balance

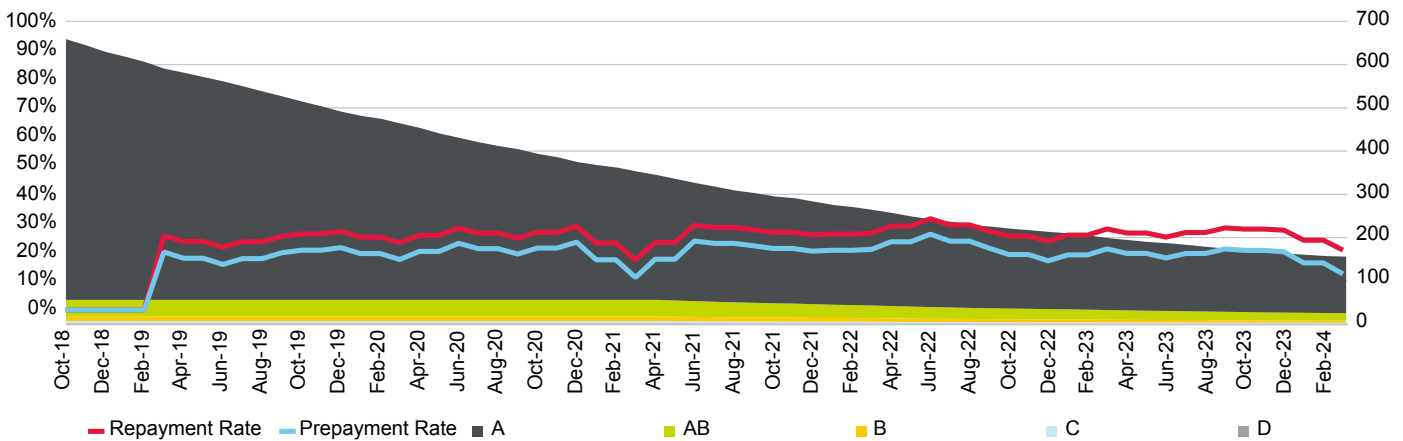

Current Loan To Value Ratio Distribution

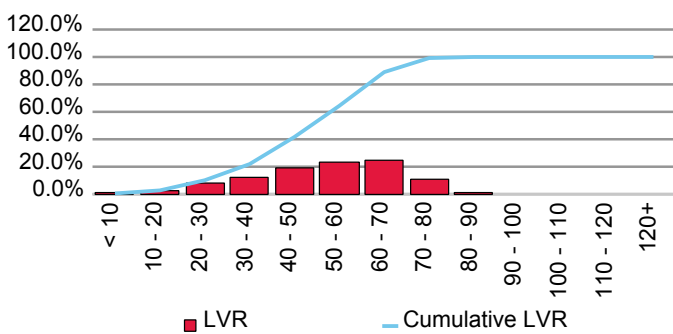

Current Loan Size Distribution (A\$,000)

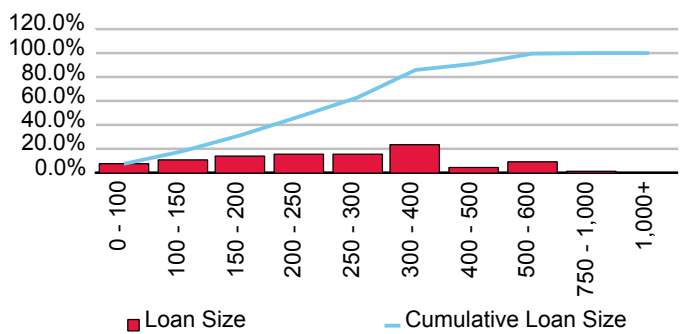

Cumulative Losses

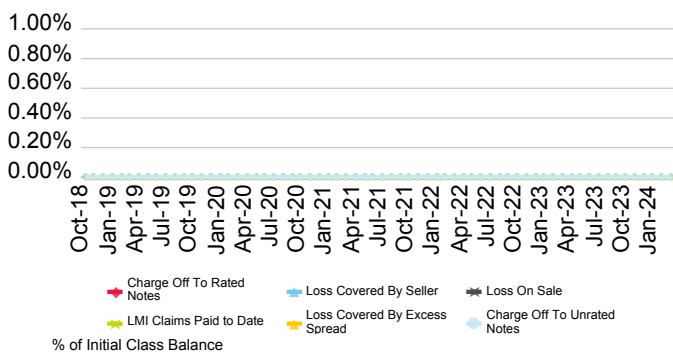

Current Geographic Distribution

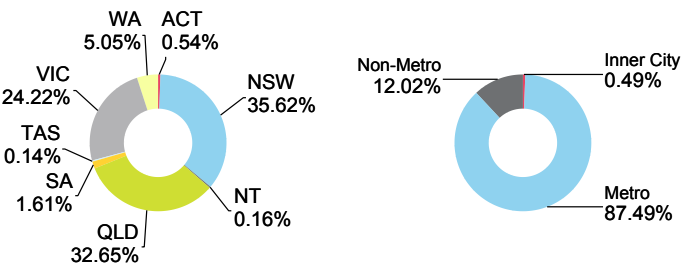

# Series 2021-1 Harvey Trust

Originator	Servicer	Servicer Ranking	Outlook
Credit Union Australia Ltd.	Credit Union Australia Ltd.	Not Rated	Not Applicable

Loan Pool Arrears Performance vs SPIN

Arrears Reported on a Scheduled Balance Basis

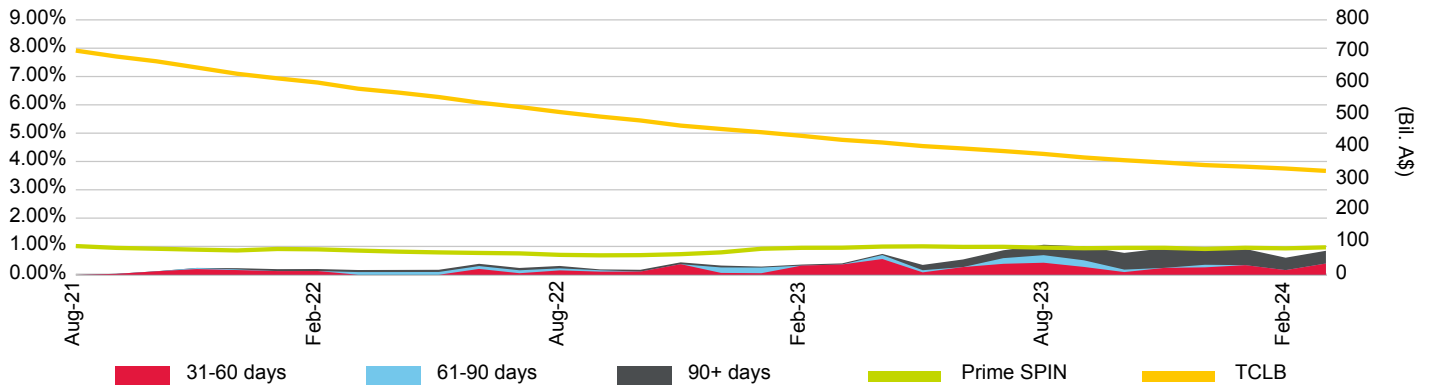

Loan Pool Repayment Trend and Outstanding Security Balance

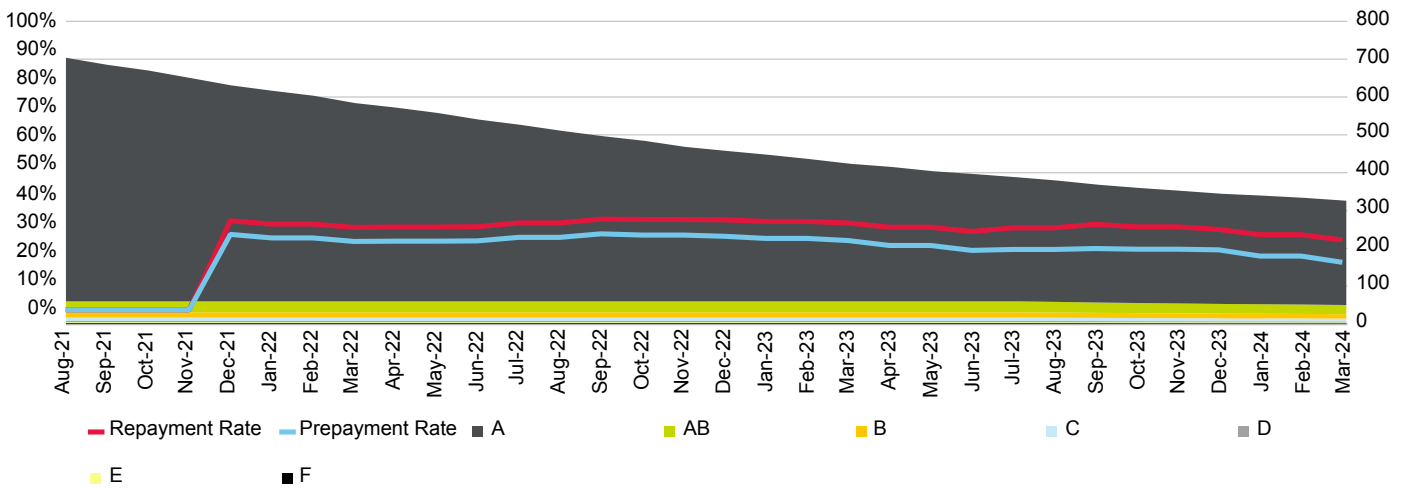

Current Loan To Value Ratio Distribution

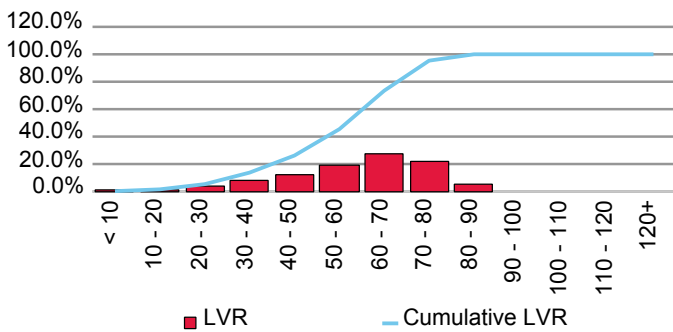

Current Loan Size Distribution (A\$,000)

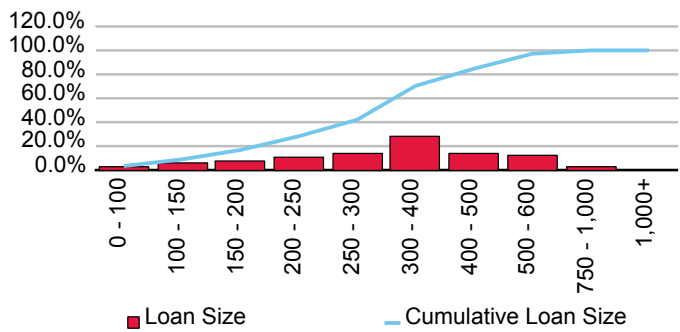

Cumulative Losses

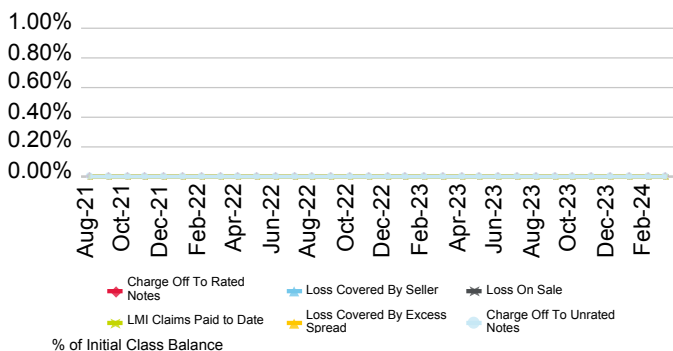

Current Geographic Distribution

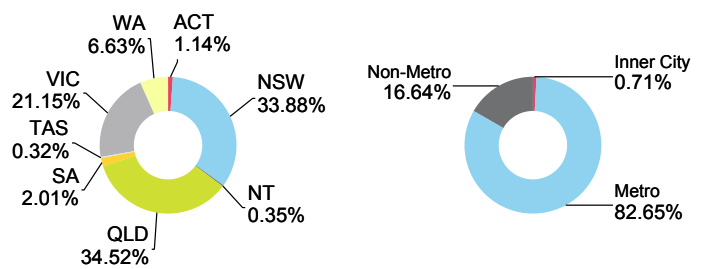

# Series 2023-1 Harvey Trust

Originator	Servicer	Servicer Ranking	Outlook
Credit Union Australia Ltd.	Credit Union Australia Ltd.	Not Rated	Not Applicable

Loan Pool Arrears Performance vs SPIN

Arrears Reported on a Scheduled Balance Basis

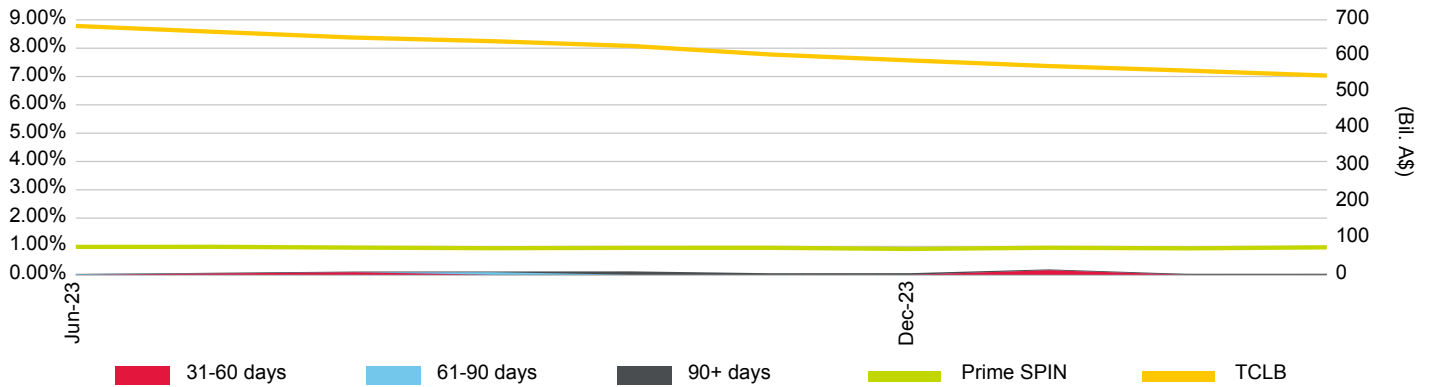

Loan Pool Repayment Trend and Outstanding Security Balance

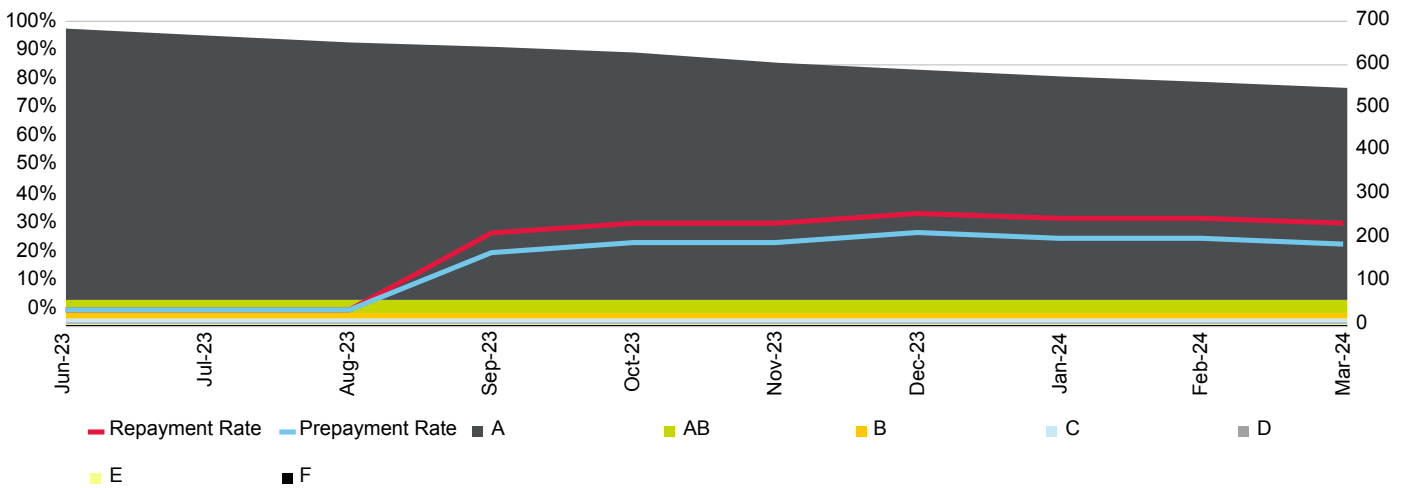

Current Loan To Value Ratio Distribution

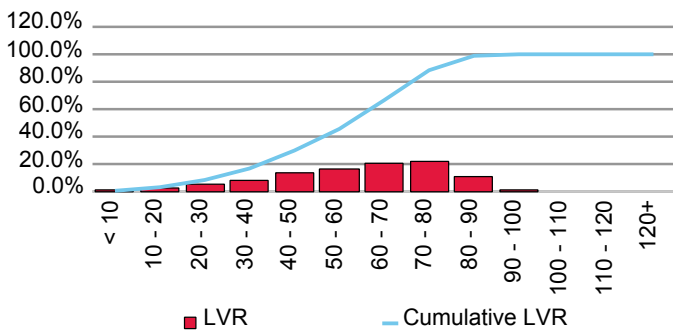

Current Loan Size Distribution (A\$,000)

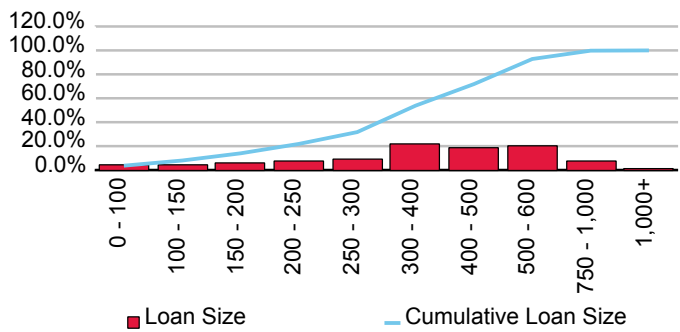

Cumulative Losses

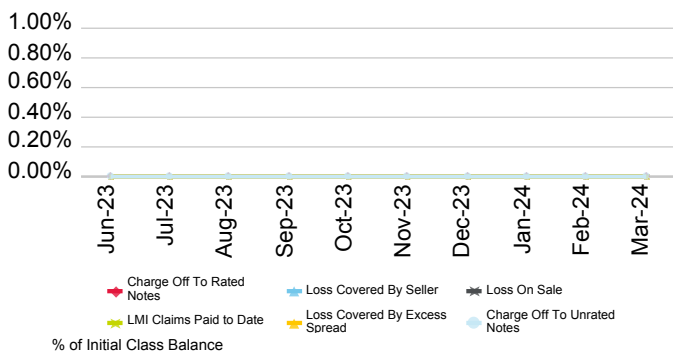

Current Geographic Distribution

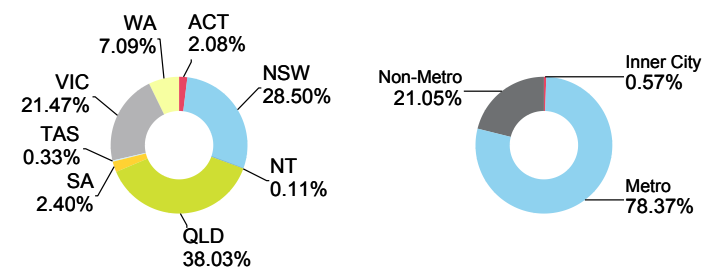

# Credit Union SA Limited

First Issue Released	Total # Domestic Issues	Total # Cross Border Issues	# Outstanding	Value Outstanding
18-Oct-17	1	0	1	Mil. A\$ 283.50

Loan Pool Arrears Performance vs Prime SPIN

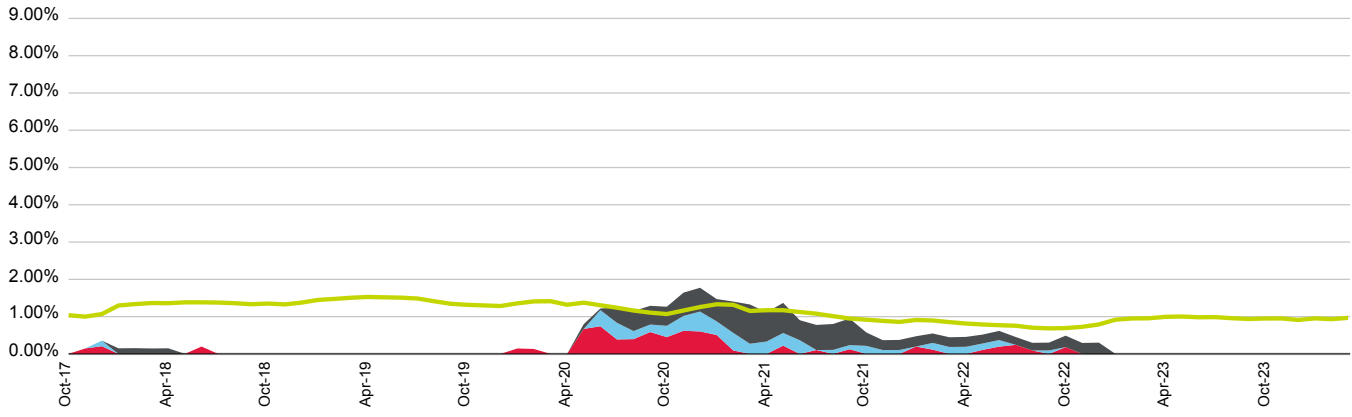

■ 31-60 days   
 ■ 61-90 days   
 ■ 90+ days   
 ■ Prime SPIN

(%)	Apr-23	May-23	Jun-23	Jul-23	Aug-23	Sep-23	Oct-23	Nov-23	Dec-23	Jan-24	Feb-24	Mar-24
<b>31-60 days</b>	0.00	0.00	0.00	0.00	0.00	0.00	0.00	0.00	0.00	0.00	0.00	0.00
<b>61-90 days</b>	0.00	0.00	0.00	0.00	0.00	0.00	0.00	0.00	0.00	0.00	0.00	0.00
<b>90+ days</b>	0.00	0.00	0.00	0.00	0.00	0.00	0.00	0.00	0.00	0.00	0.00	0.00
<b>Total</b>	0.00	0.00	0.00	0.00	0.00	0.00	0.00	0.00	0.00	0.00	0.00	0.00
<b>Prime SPIN</b>	0.99	1.00	0.98	0.99	0.96	0.94	0.95	0.95	0.91	0.95	0.93	0.97

Prepayment & Repayment Rates vs Prime SPPI

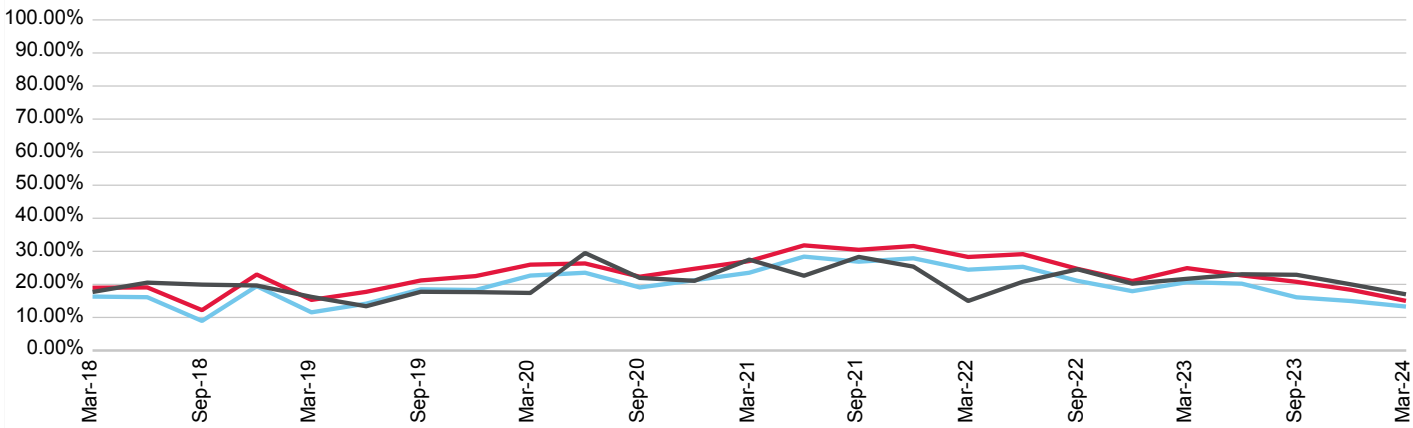

■ Repayment Rates   
 ■ Prepayment Rate   
 ■ Prime SPPI

(%)	Jun-21	Sep-21	Dec-21	Mar-22	Jun-22	Sep-22	Dec-22	Mar-23	Jun-23	Sep-23	Dec-23	Mar-24
<b>Prepayment</b>	28.40	26.87	27.89	24.45	25.32	21.07	17.94	20.68	20.21	16.09	14.96	13.29
<b>Repayment</b>	31.80	30.46	31.61	28.29	29.14	24.68	21.01	24.92	22.72	20.77	18.34	15.01
<b>Prime SPPI</b>	22.62	28.31	25.37	14.98	20.81	24.57	20.22	21.69	23.06	22.90	19.99	16.99

# MTG CUSA Trust Repo Series No. 1

Originator	Servicer	Servicer Ranking	Outlook
Credit Union SA Limited	Credit Union SA Limited	Not Rated	Not Applicable

Loan Pool Arrears Performance vs SPIN

Arrears Reported on a Scheduled Balance Basis

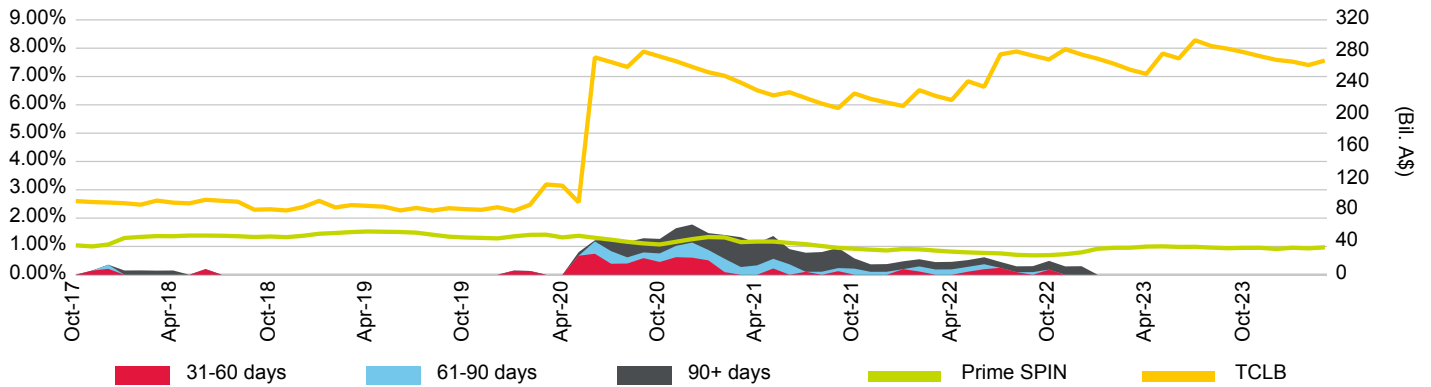

Loan Pool Repayment Trend and Outstanding Security Balance

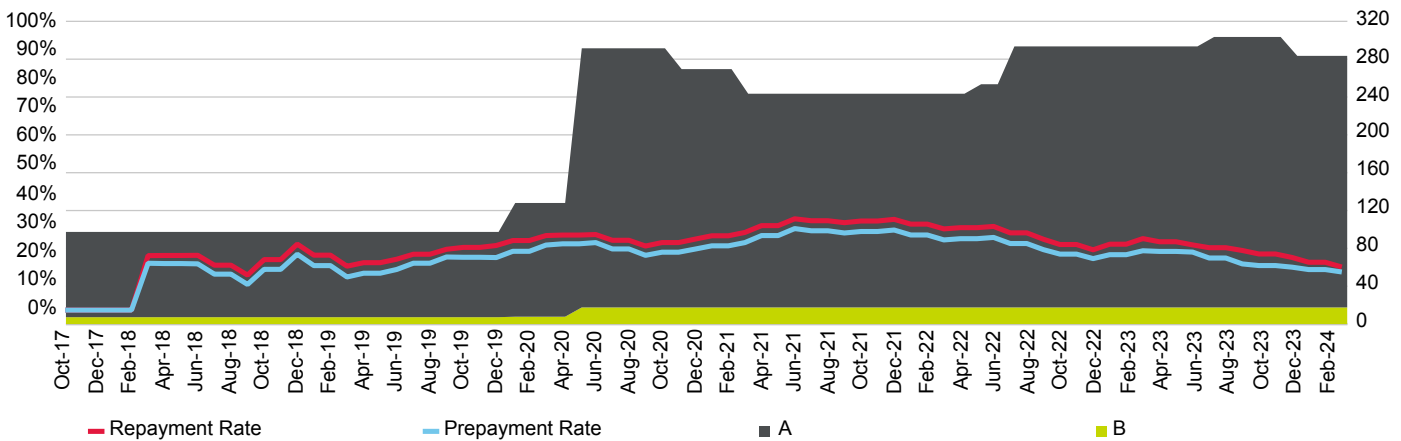

Current Loan To Value Ratio Distribution

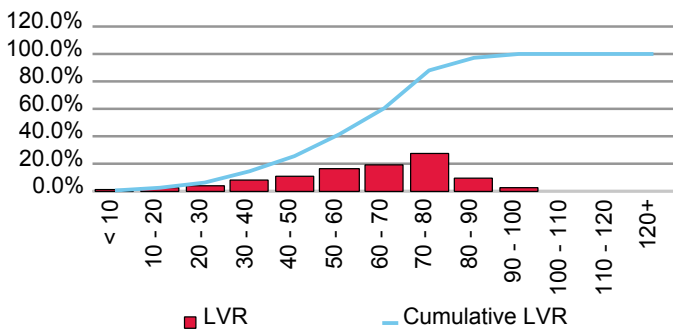

Current Loan Size Distribution (A\$,000)

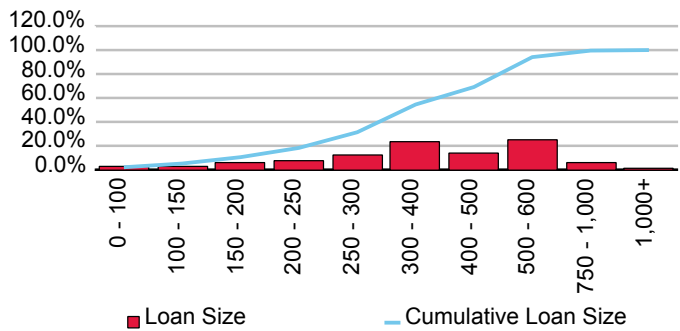

Cumulative Losses

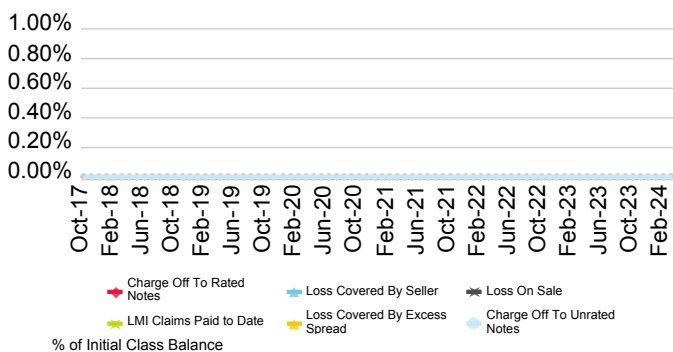

Current Geographic Distribution

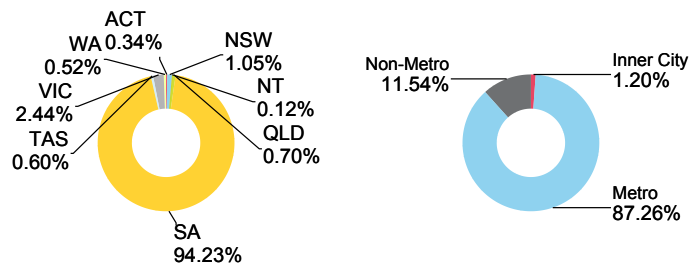

# FirstMac Ltd.

First Issue Released	Total # Domestic Issues	Total # Cross Border Issues	# Outstanding	Value Outstanding
30-Sep-03	40	21	31	Mil. A\$ 11,157.58

Loan Pool Arrears Performance vs Prime SPIN

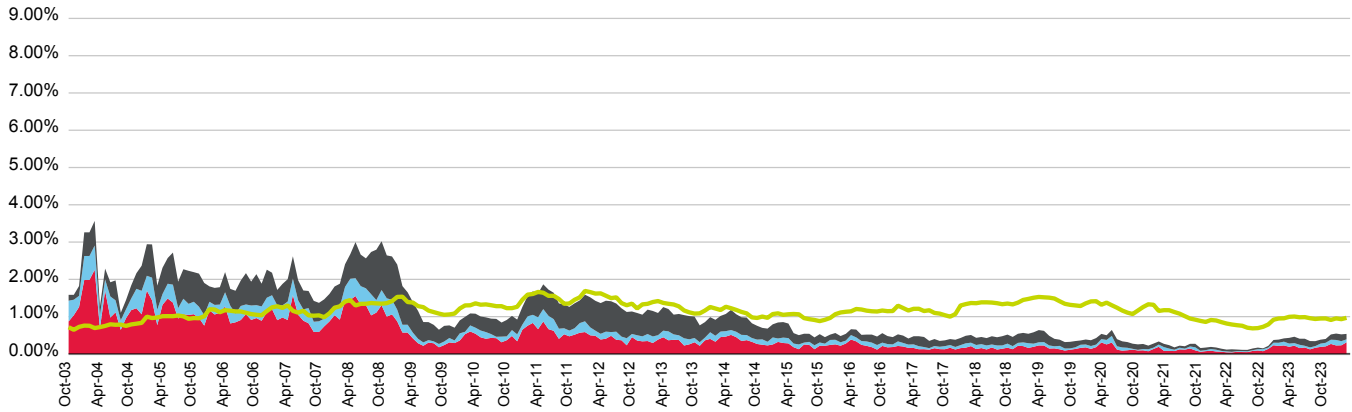

■ 31-60 days   
 ■ 61-90 days   
 ■ 90+ days   
 ■ Prime SPIN

(%)	Apr-23	May-23	Jun-23	Jul-23	Aug-23	Sep-23	Oct-23	Nov-23	Dec-23	Jan-24	Feb-24	Mar-24
<b>31-60 days</b>	0.19	0.22	0.16	0.17	0.12	0.16	0.19	0.20	0.27	0.23	0.23	0.31
<b>61-90 days</b>	0.09	0.07	0.09	0.05	0.05	0.04	0.09	0.10	0.11	0.15	0.11	0.08
<b>90+ days</b>	0.15	0.17	0.16	0.19	0.17	0.13	0.11	0.10	0.14	0.17	0.18	0.15
<b>Total</b>	0.43	0.46	0.41	0.41	0.34	0.34	0.38	0.40	0.52	0.55	0.52	0.54
<b>Prime SPIN</b>	0.99	1.00	0.98	0.99	0.96	0.94	0.95	0.95	0.91	0.95	0.93	0.97

Prepayment & Repayment Rates vs Prime SPPI

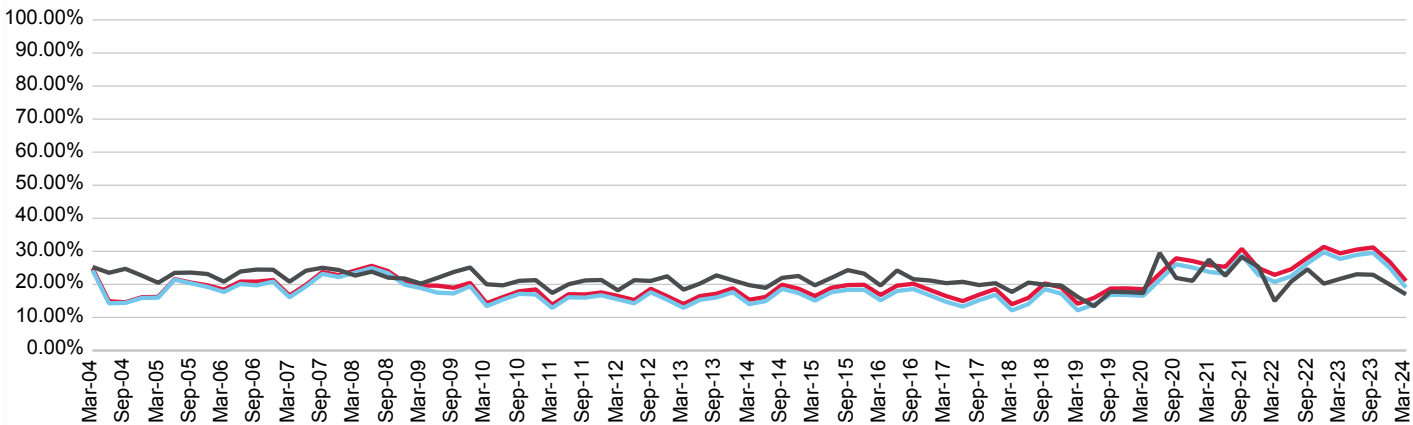

■ Repayment Rates   
 ■ Prepayment Rate   
 ■ Prime SPPI

(%)	Jun-21	Sep-21	Dec-21	Mar-22	Jun-22	Sep-22	Dec-22	Mar-23	Jun-23	Sep-23	Dec-23	Mar-24
<b>Prepayment</b>	23.24	28.81	22.91	20.73	22.45	26.37	29.75	27.70	28.92	29.54	25.06	19.06
<b>Repayment</b>	25.32	30.73	24.99	22.89	24.56	28.02	31.35	29.38	30.53	31.18	26.86	21.05
<b>Prime SPPI</b>	22.62	28.31	25.37	14.98	20.81	24.57	20.22	21.69	23.06	22.90	19.99	16.99



# Firstmac Mortgage Funding Trust No. 4 Series 1-2017

Originator	Servicer	Servicer Ranking	Outlook
FirstMac Ltd.	FirstMac Ltd.	Not Rated	Not Applicable

Loan Pool Arrears Performance vs SPIN

Arrears Reported on a Scheduled Balance Basis

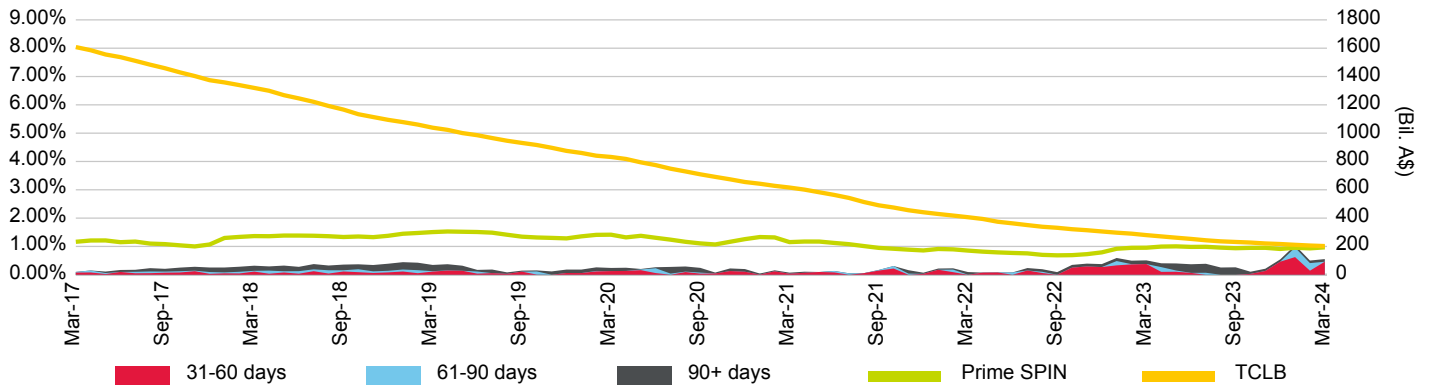

Loan Pool Repayment Trend and Outstanding Security Balance

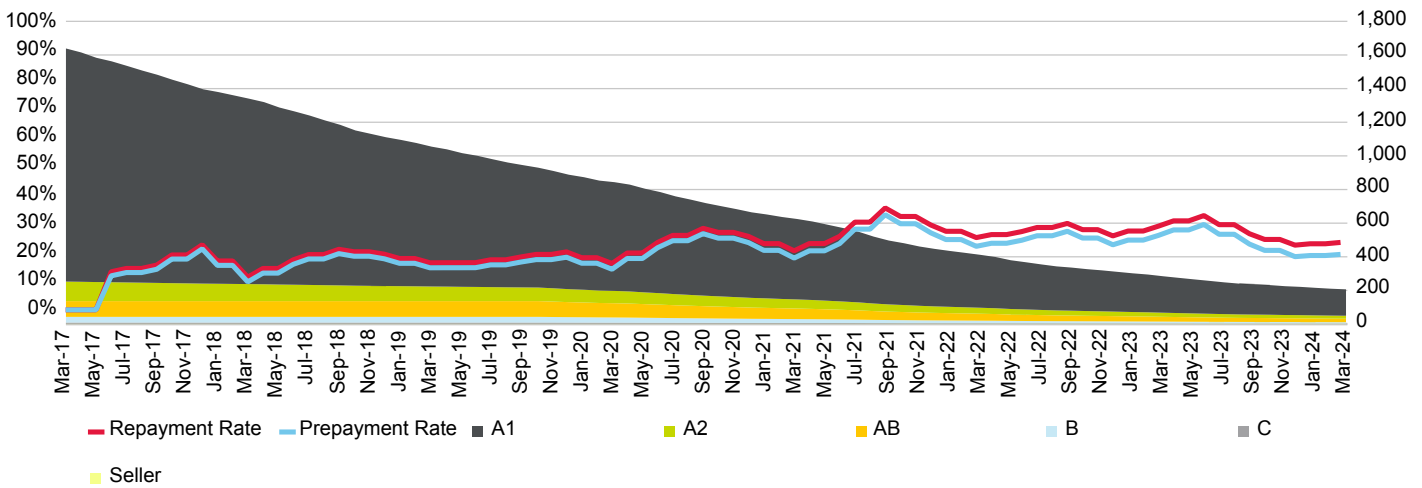

Current Loan To Value Ratio Distribution

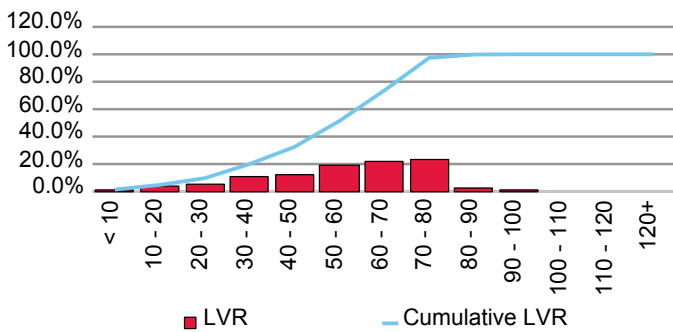

Current Loan Size Distribution (A\$,000)

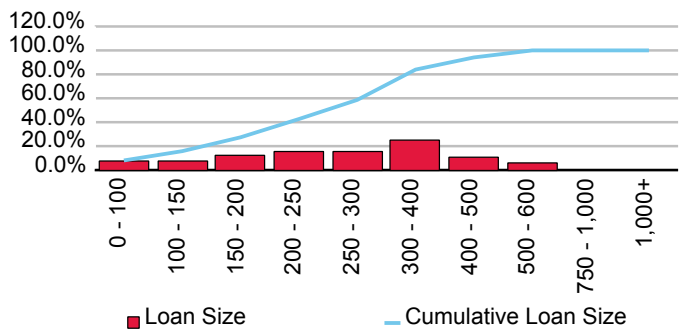

Cumulative Losses

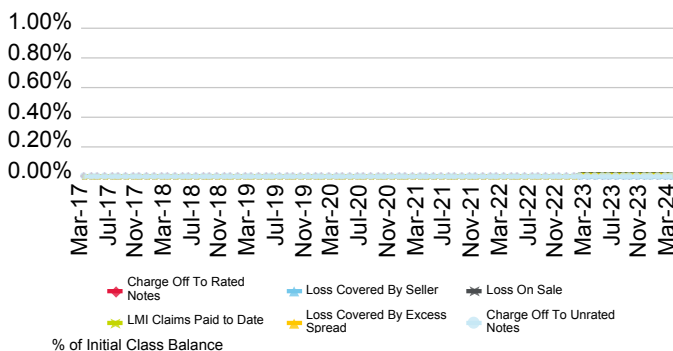

Current Geographic Distribution

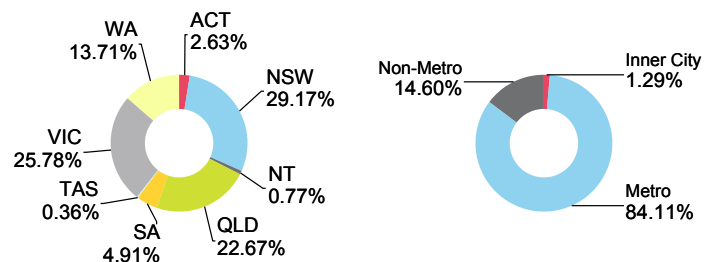

# Firstmac Mortgage Funding Trust No. 4 Series 1-2020

Originator	Servicer	Servicer Ranking	Outlook
FirstMac Ltd.	FirstMac Ltd.	Not Ranked	Not Applicable

Loan Pool Arrears Performance vs SPIN

Arrears Reported on a Scheduled Balance Basis

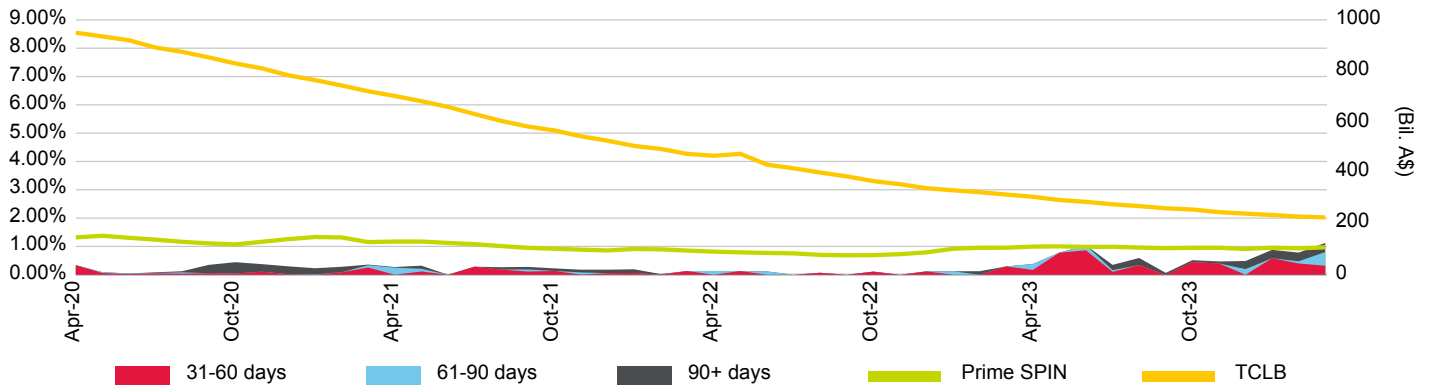

Loan Pool Repayment Trend and Outstanding Security Balance

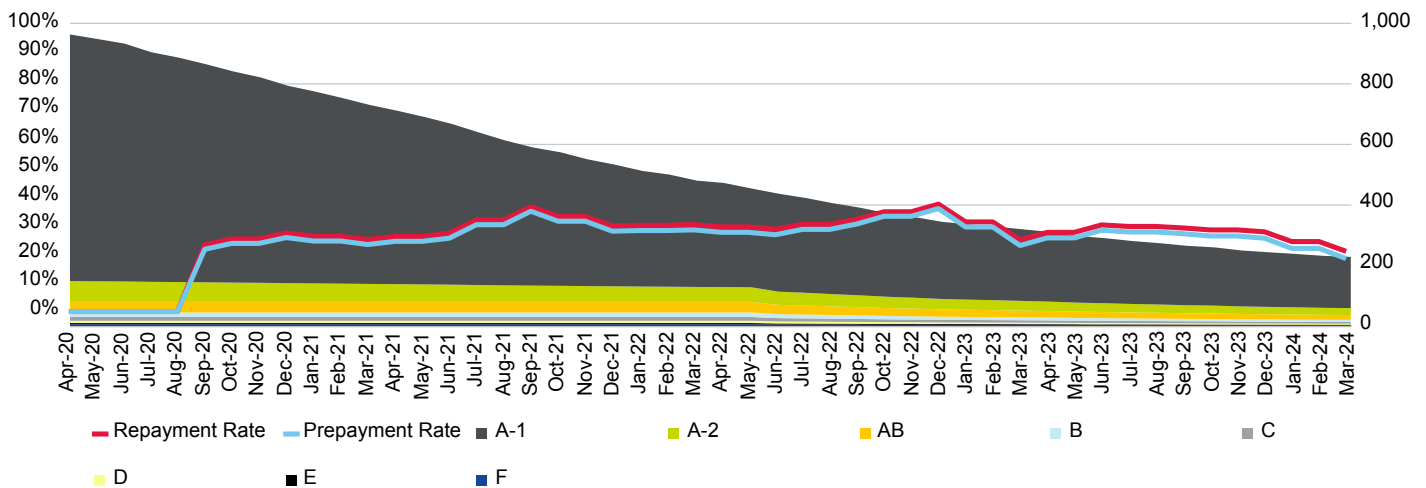

Current Loan To Value Ratio Distribution

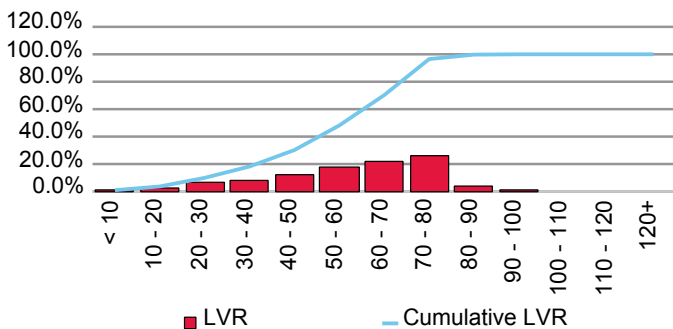

Current Loan Size Distribution (A\$,000)

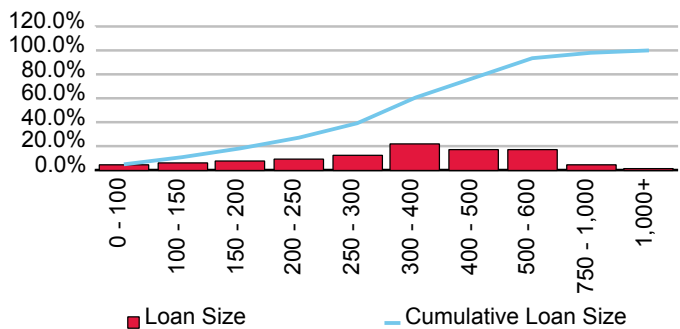

Cumulative Losses

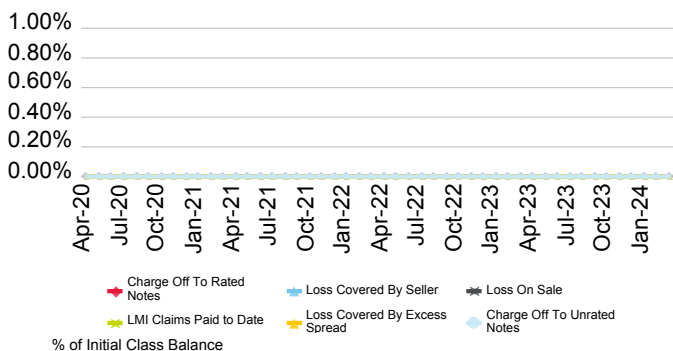

Current Geographic Distribution

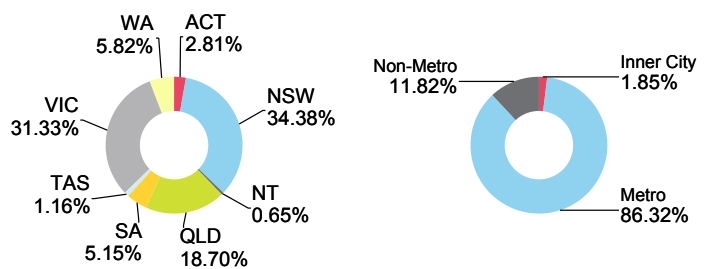

# Firstmac Mortgage Funding Trust No. 4 Series 2-2015

Originator	Servicer	Servicer Ranking	Outlook
FirstMac Ltd.	FirstMac Ltd.	Not Ranked	Not Applicable

Loan Pool Arrears Performance vs SPIN

Arrears Reported on a Scheduled Balance Basis

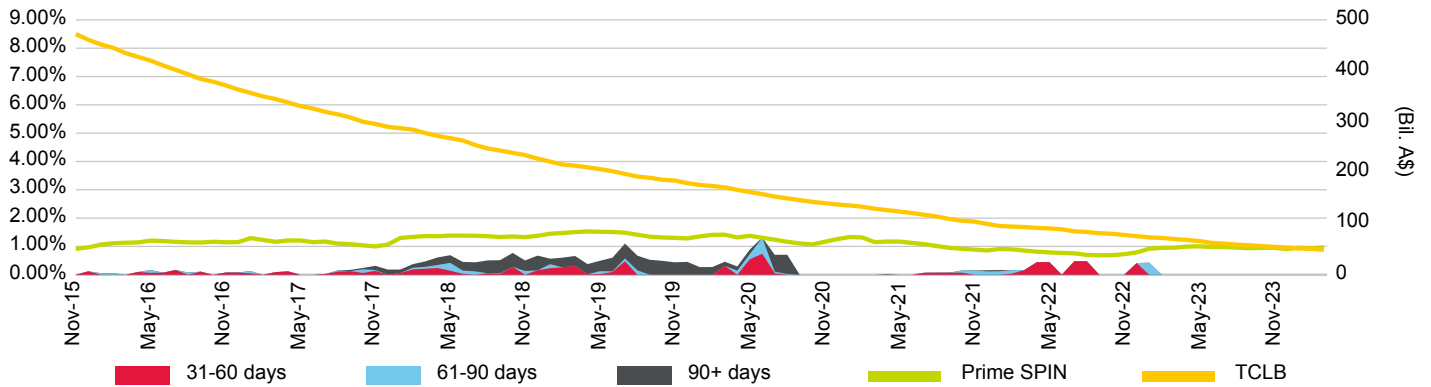

Loan Pool Repayment Trend and Outstanding Security Balance

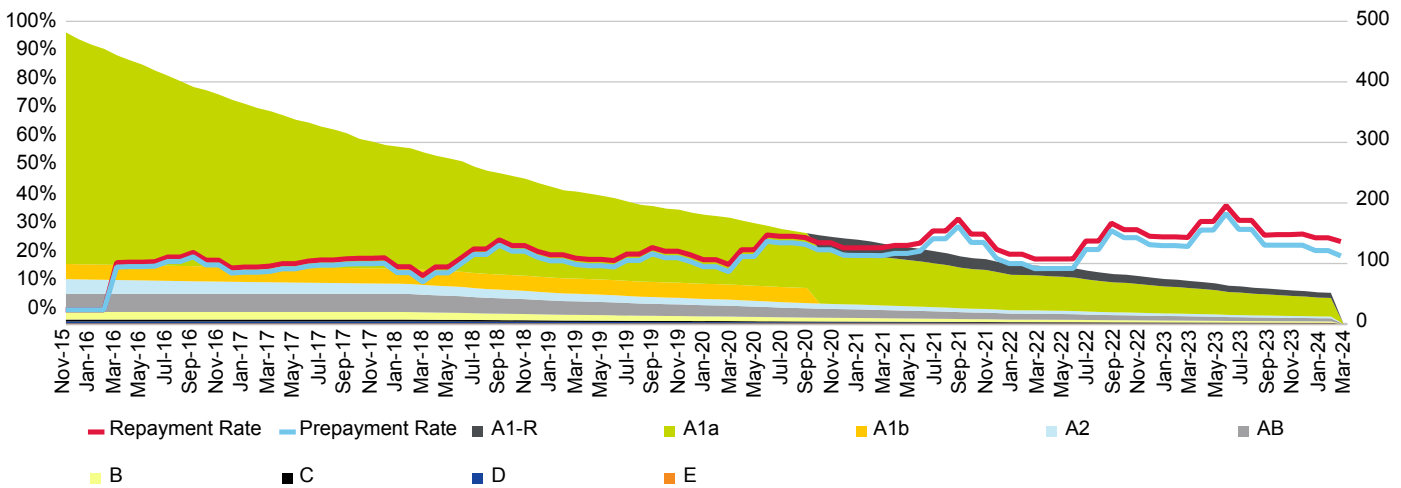

Current Loan To Value Ratio Distribution

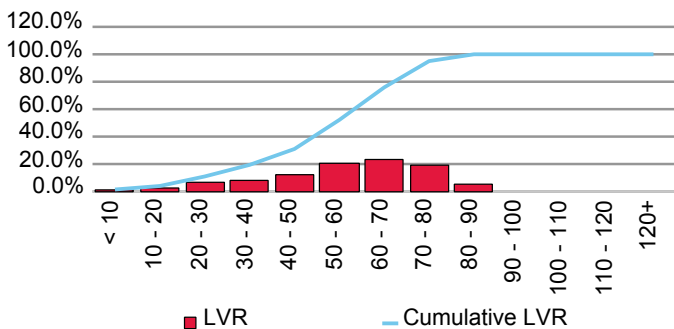

Current Loan Size Distribution (A\$,000)

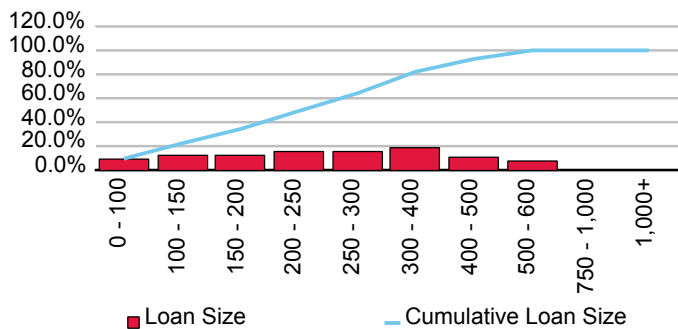

Cumulative Losses

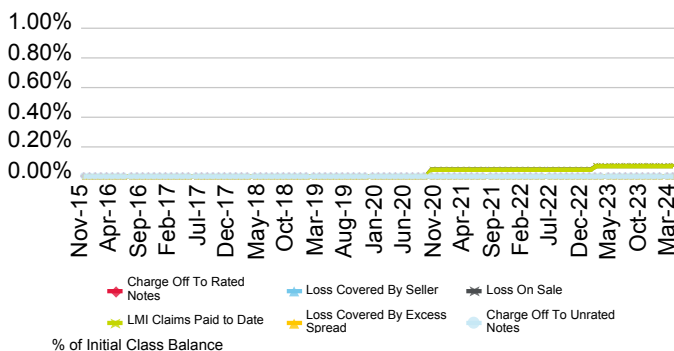

Current Geographic Distribution

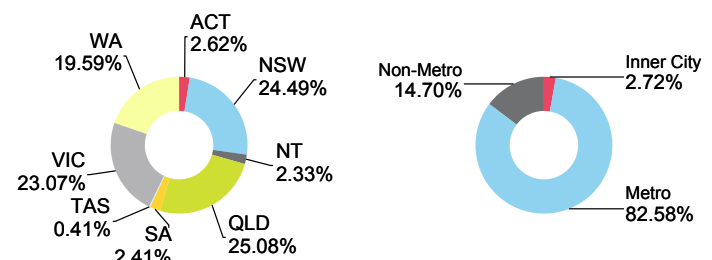

# Firstmac Mortgage Funding Trust No. 4 Series 2-2018

Originator	Servicer	Servicer Ranking	Outlook
FirstMac Ltd.	FirstMac Ltd.	Not Ranked	Not Applicable

Loan Pool Arrears Performance vs SPIN

Arrears Reported on a Scheduled Balance Basis

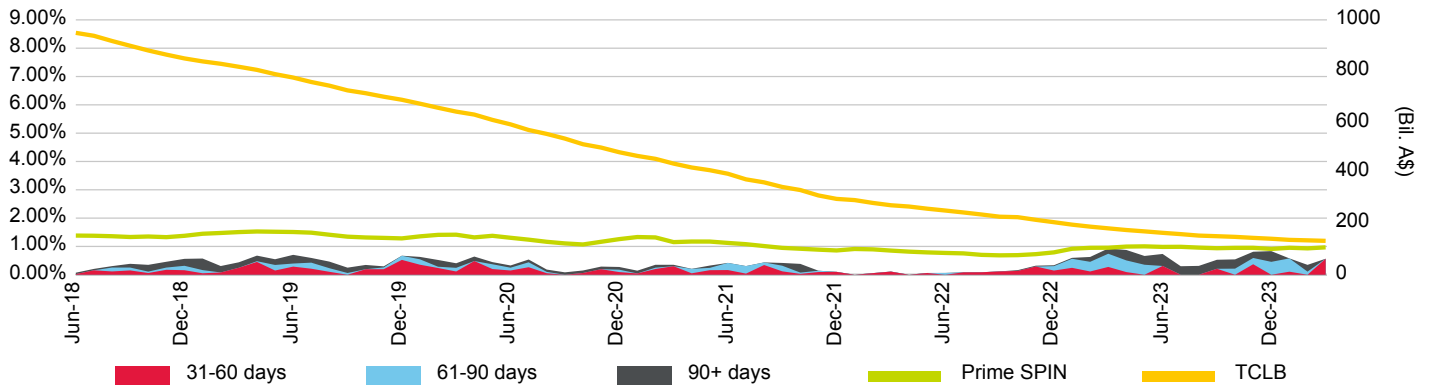

Loan Pool Repayment Trend and Outstanding Security Balance

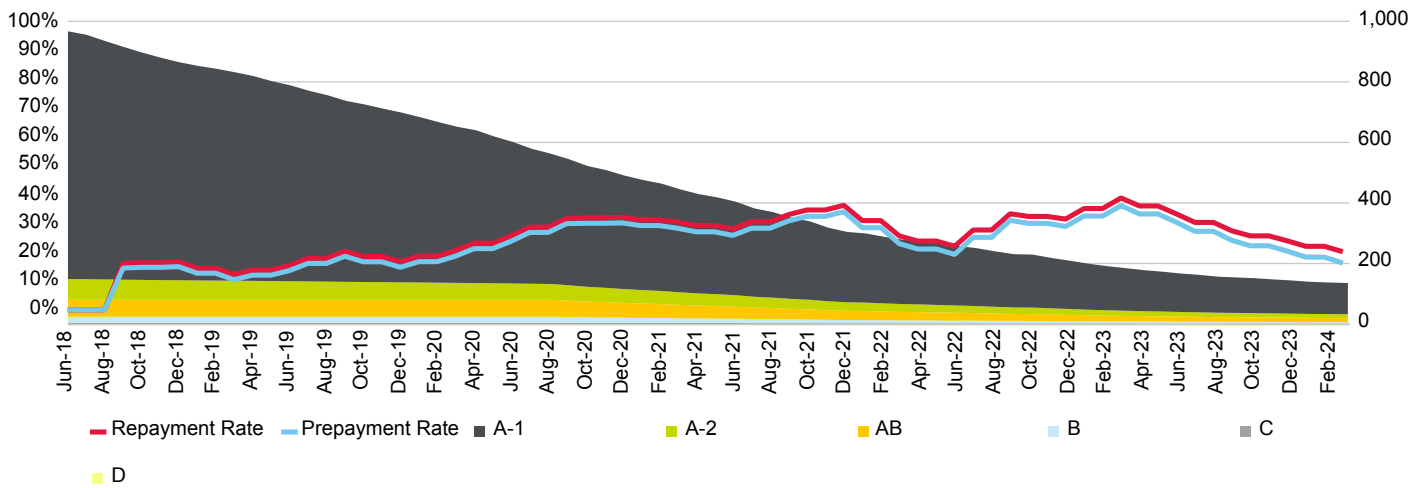

Current Loan To Value Ratio Distribution

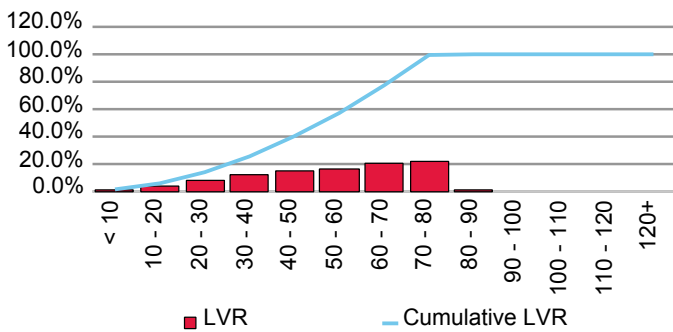

Current Loan Size Distribution (A\$,000)

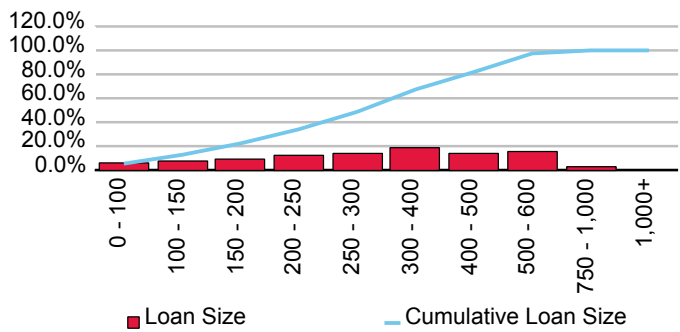

Cumulative Losses

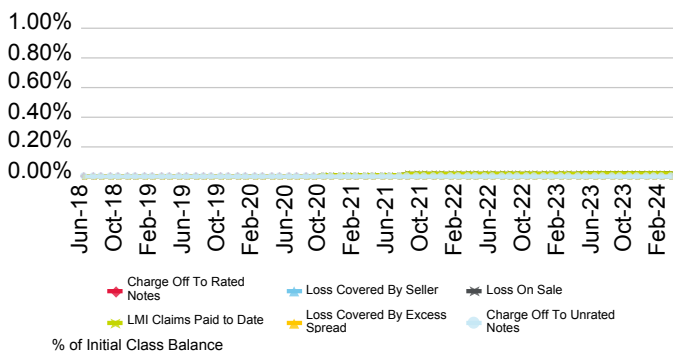

Current Geographic Distribution

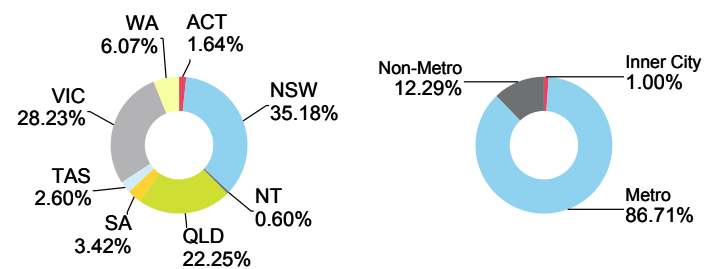

# Firstmac Mortgage Funding Trust No. 4 Series 2-2020

Originator	Servicer	Servicer Ranking	Outlook
FirstMac Ltd.	FirstMac Ltd.	Not Ranked	Not Applicable

Loan Pool Arrears Performance vs SPIN

Arrears Reported on a Scheduled Balance Basis

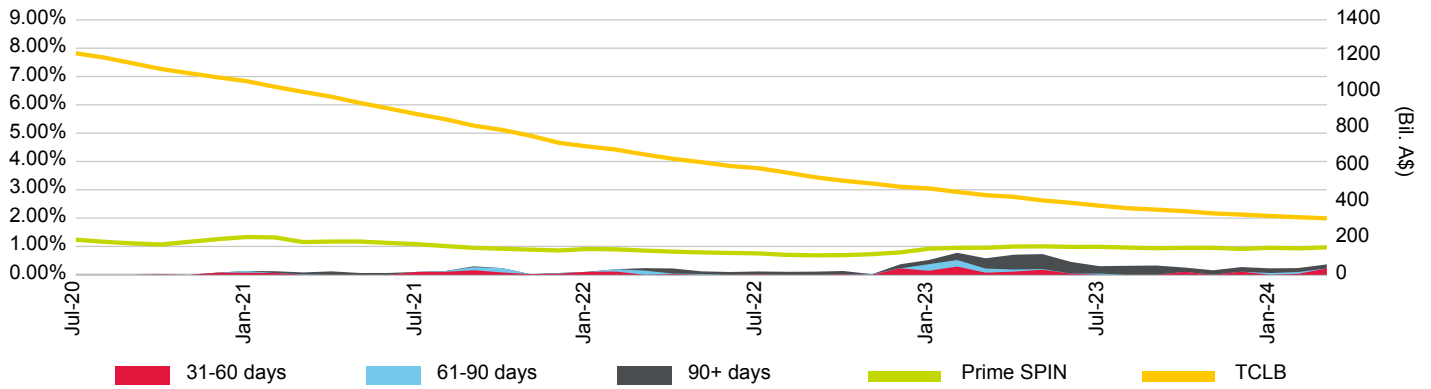

Loan Pool Repayment Trend and Outstanding Security Balance

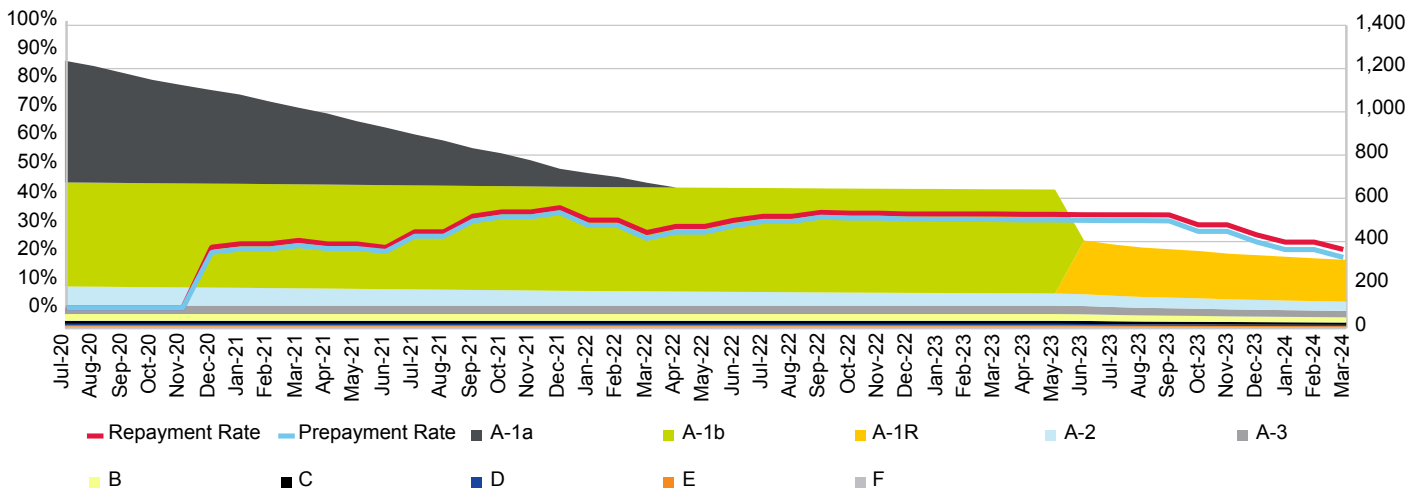

Current Loan To Value Ratio Distribution

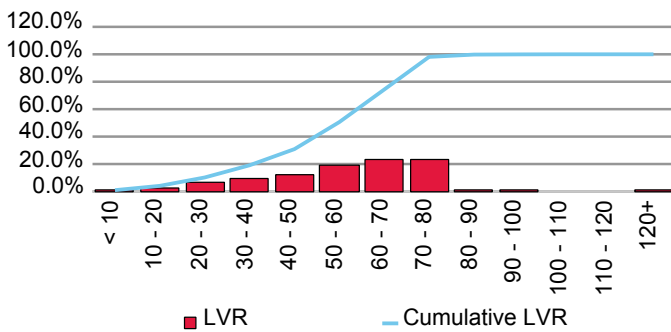

Current Loan Size Distribution (A\$,000)

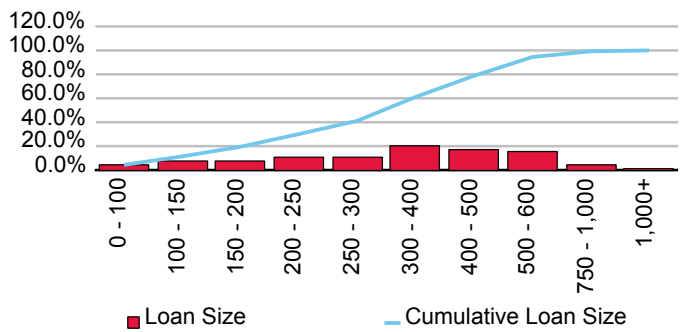

Cumulative Losses

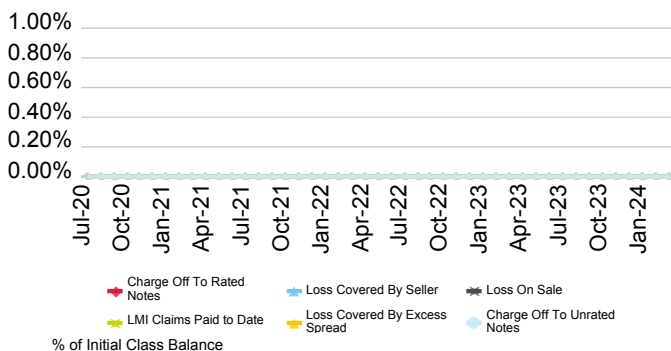

Current Geographic Distribution

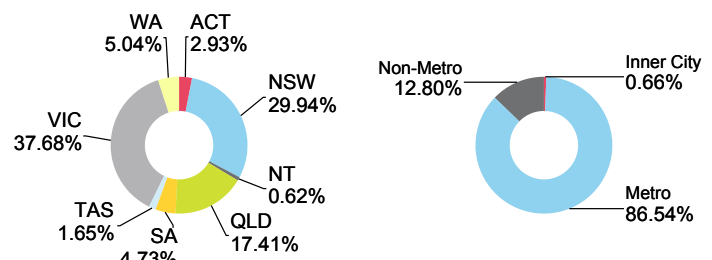

# Firstmac Mortgage Funding Trust No. 4 Series 2020-3

Originator	Servicer	Servicer Ranking	Outlook
FirstMac Ltd.	FirstMac Ltd.	Not Ranked	Not Applicable

Loan Pool Arrears Performance vs SPIN

Arrears Reported on a Scheduled Balance Basis

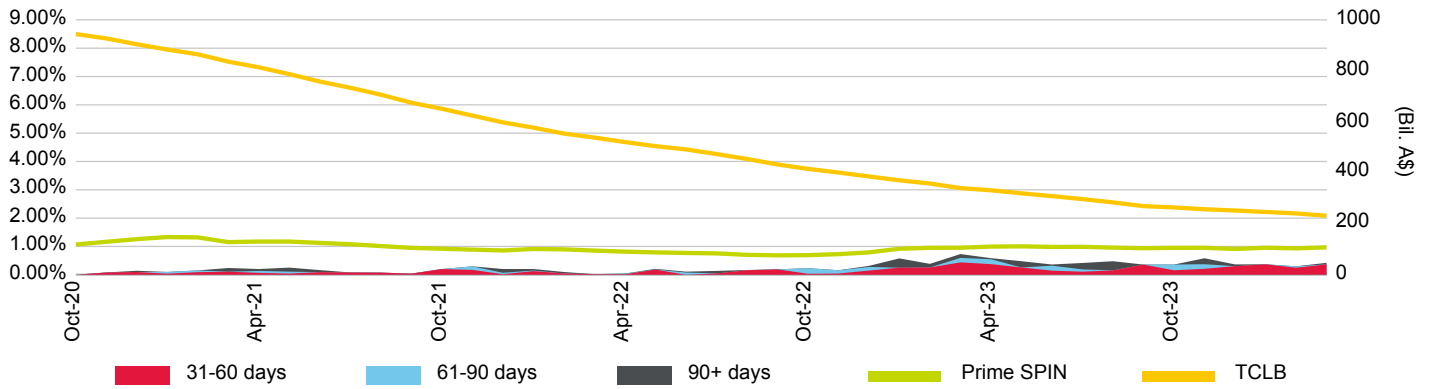

Loan Pool Repayment Trend and Outstanding Security Balance

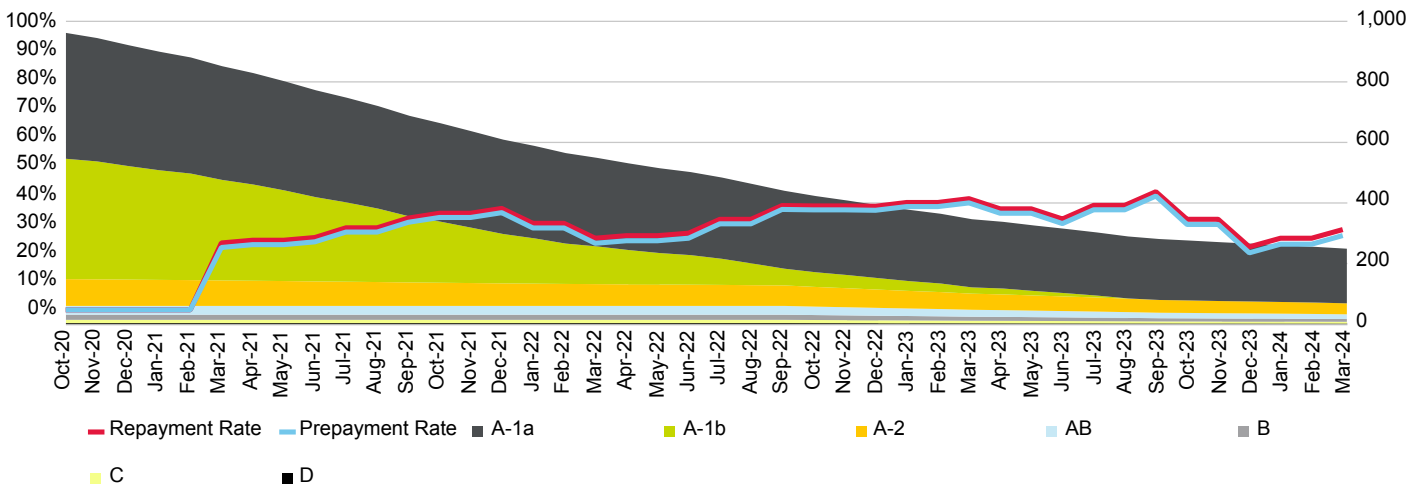

Current Loan To Value Ratio Distribution

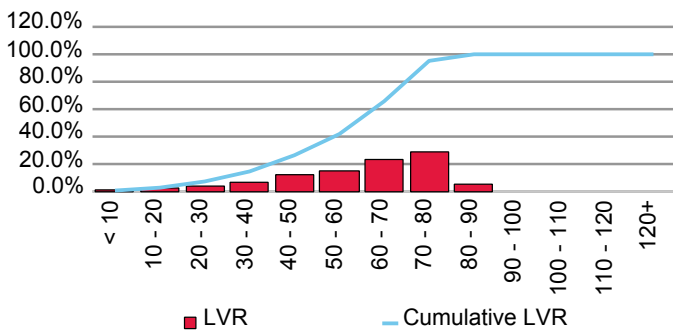

Current Loan Size Distribution (A\$,000)

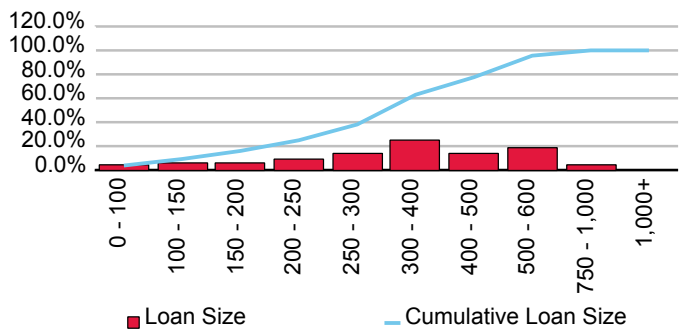

Cumulative Losses

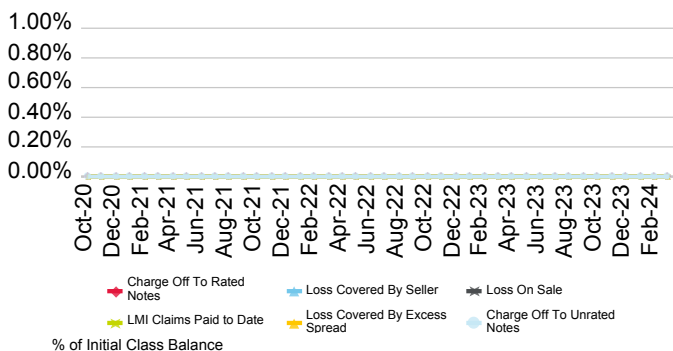

Current Geographic Distribution

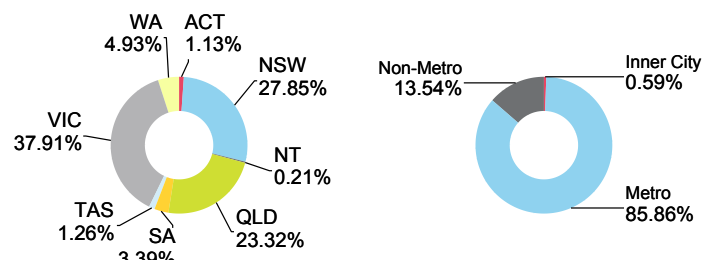

# Firstmac Mortgage Funding Trust No. 4 Series 2021-3PP

Originator	Servicer	Servicer Ranking	Outlook
FirstMac Ltd.	FirstMac Ltd.	Not Ranked	Not Applicable

Loan Pool Arrears Performance vs SPIN

Arrears Reported on a Scheduled Balance Basis

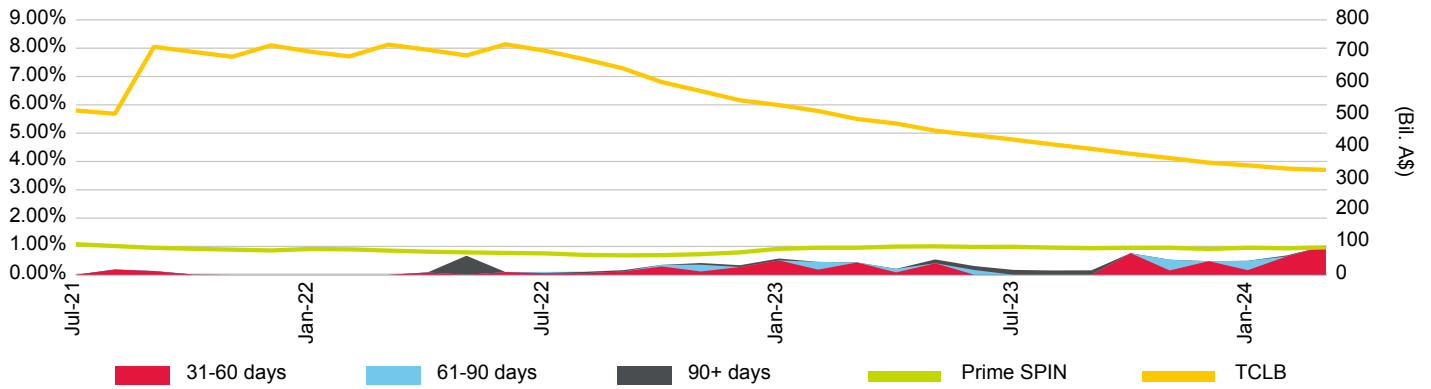

Loan Pool Repayment Trend and Outstanding Security Balance

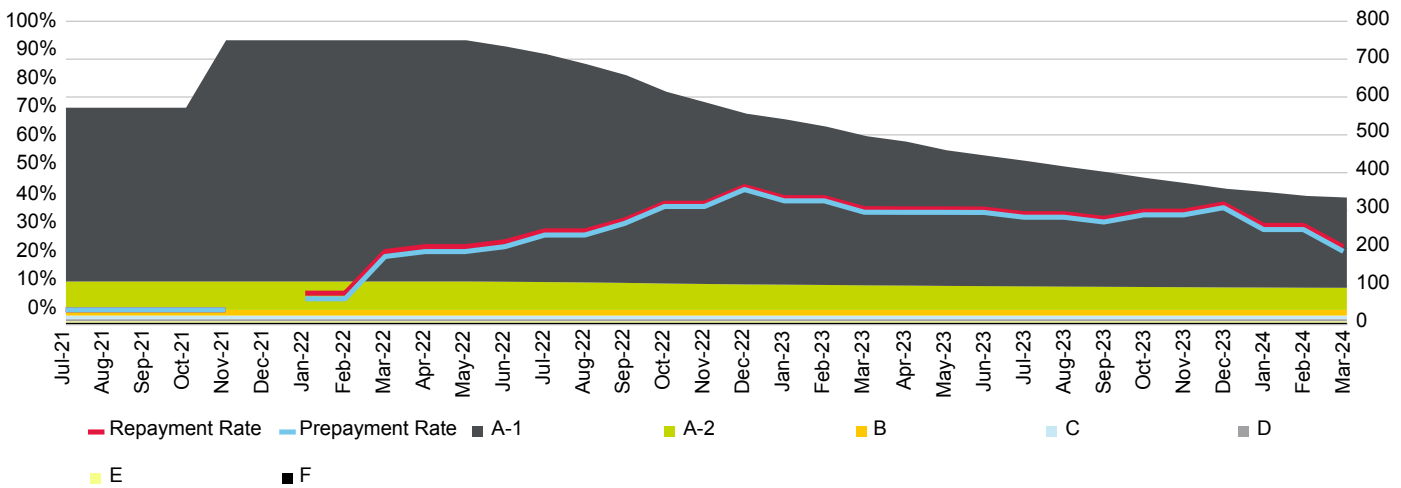

Current Loan To Value Ratio Distribution

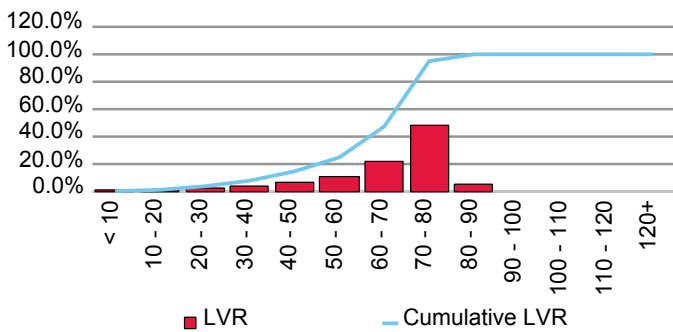

Current Loan Size Distribution (A\$,000)

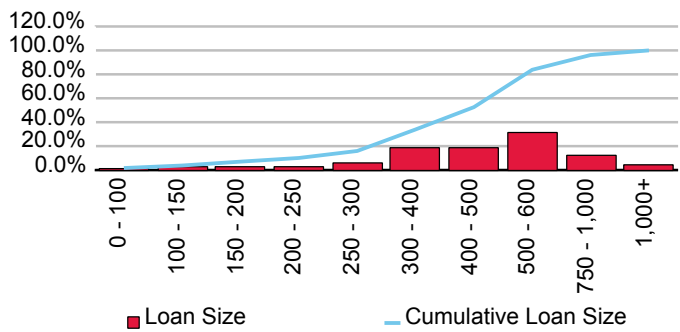

Cumulative Losses

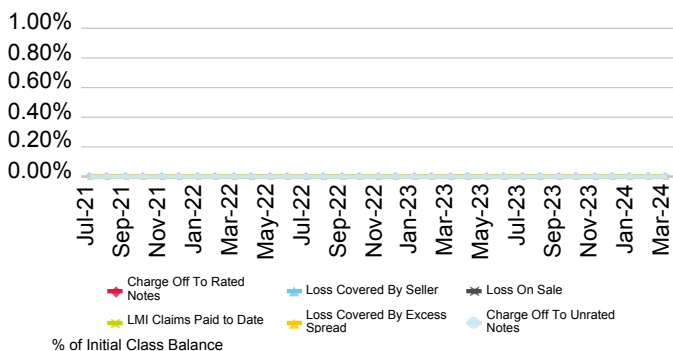

Current Geographic Distribution

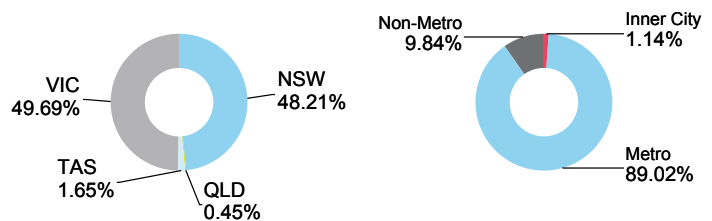

# Firstmac Mortgage Funding Trust No. 4 Series 2021-4

Originator	Servicer	Servicer Ranking	Outlook
FirstMac Ltd.	FirstMac Ltd.	Not Ranked	Not Applicable

Loan Pool Arrears Performance vs SPIN

Arrears Reported on a Scheduled Balance Basis

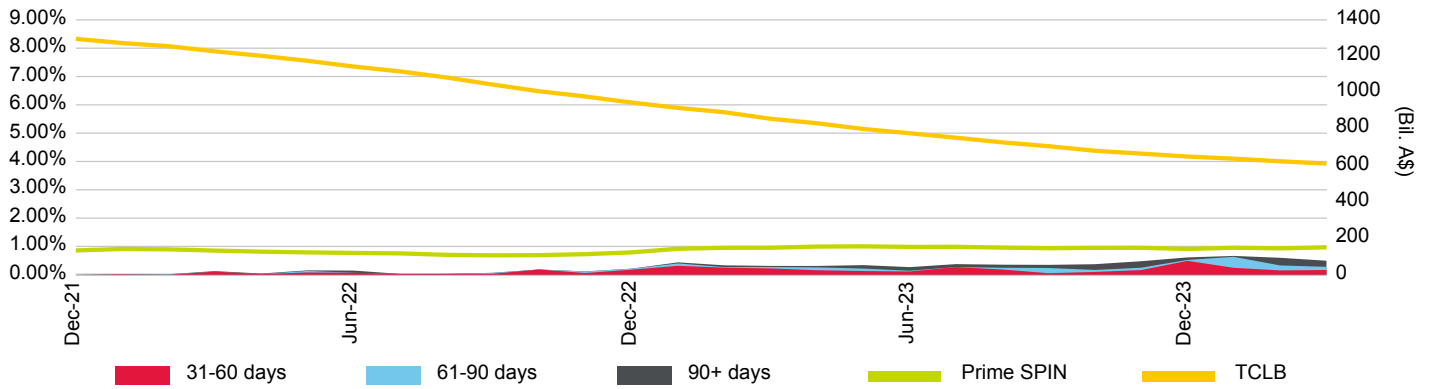

Loan Pool Repayment Trend and Outstanding Security Balance

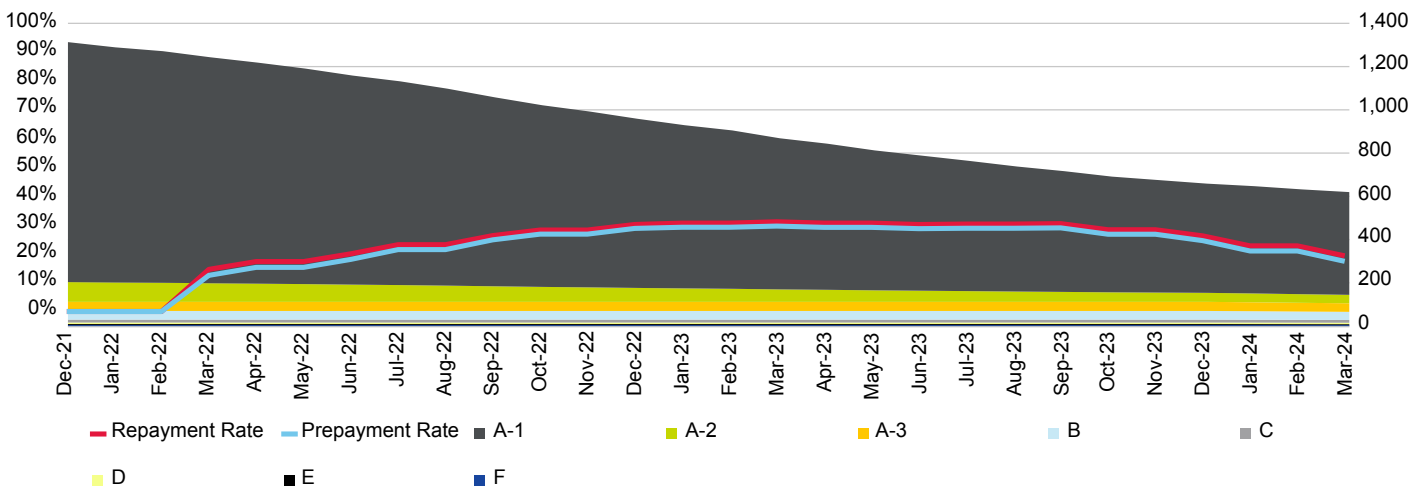

Current Loan To Value Ratio Distribution

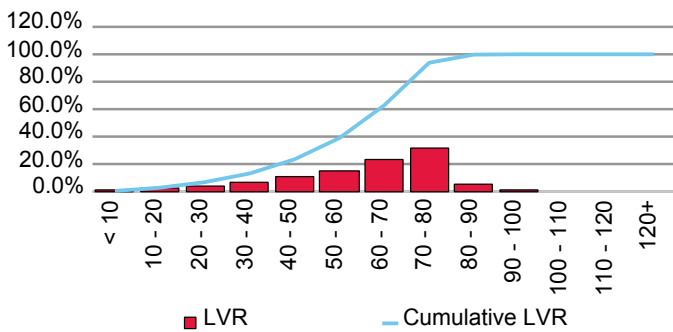

Current Loan Size Distribution (A\$,000)

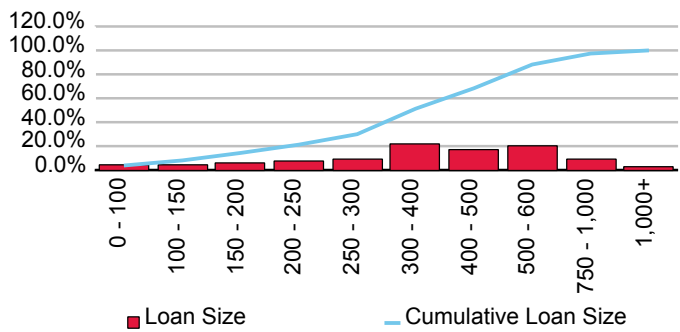

Cumulative Losses

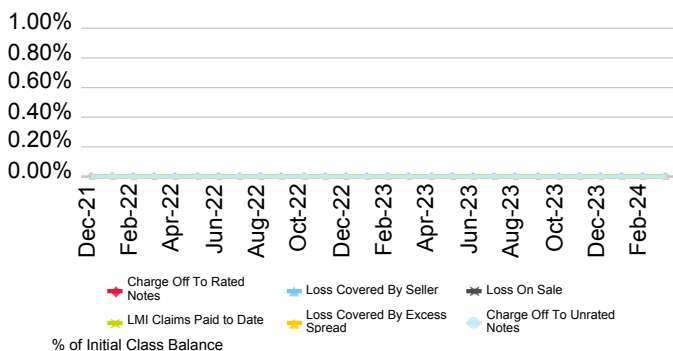

Current Geographic Distribution

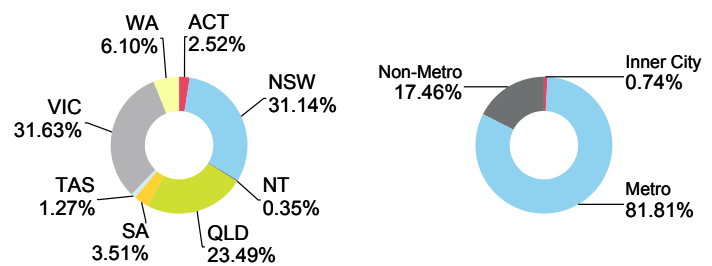



# Firstmac Mortgage Funding Trust No. 4 Series 2022-2PP

Originator	Servicer	Servicer Ranking	Outlook
FirstMac Ltd.	FirstMac Ltd.	Not Ranked	Not Applicable

Loan Pool Arrears Performance vs SPIN

Arrears Reported on a Scheduled Balance Basis

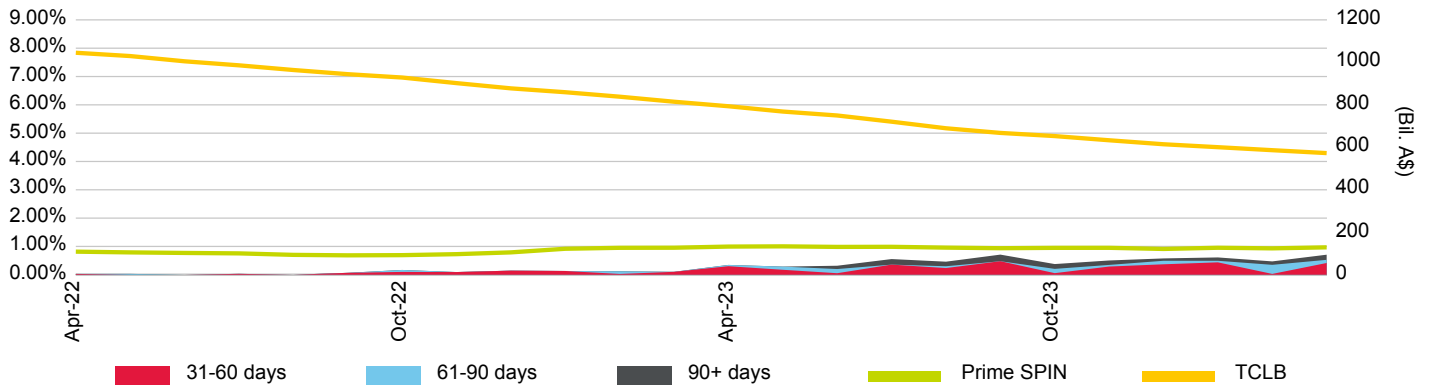

Loan Pool Repayment Trend and Outstanding Security Balance

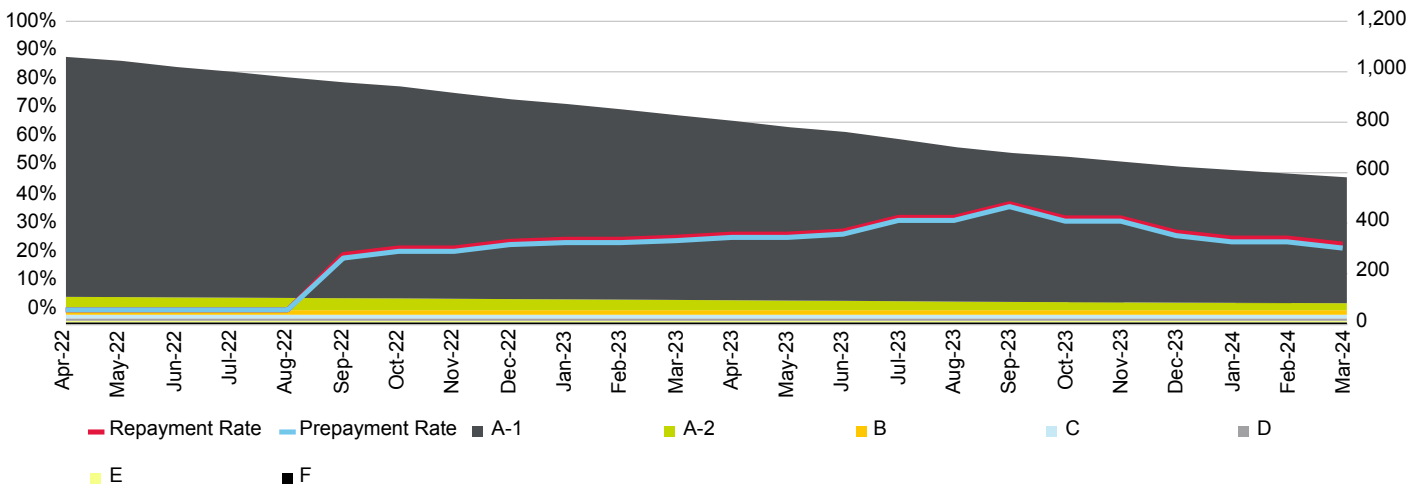

Current Loan To Value Ratio Distribution

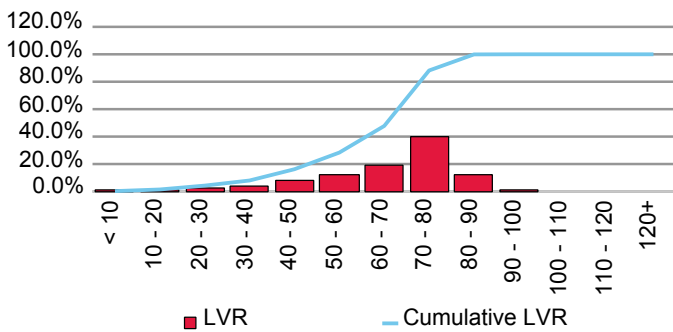

Current Loan Size Distribution (A\$,000)

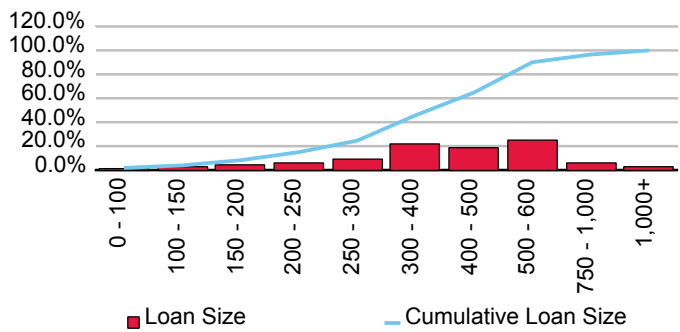

Cumulative Losses

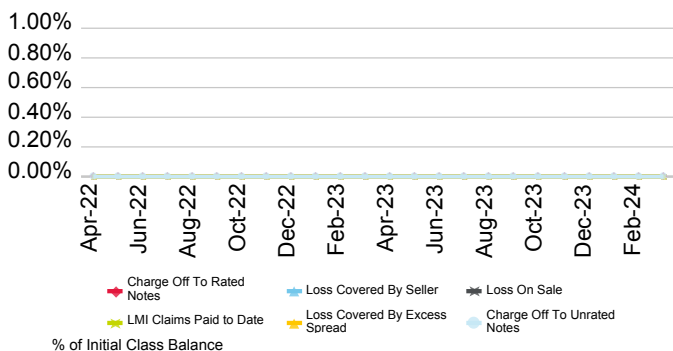

Current Geographic Distribution

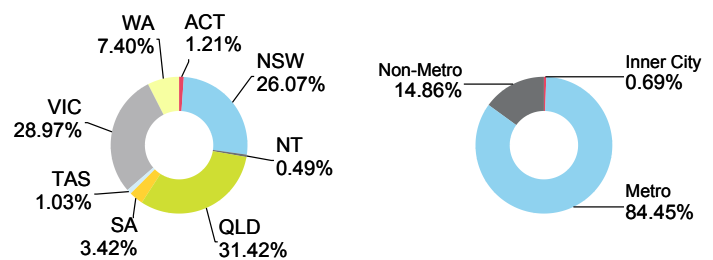

# Firstmac Mortgage Funding Trust No. 4 Series 2022-4

Originator	Servicer	Servicer Ranking	Outlook
FirstMac Ltd.	FirstMac Ltd.	Not Ranked	Not Applicable

Loan Pool Arrears Performance vs SPIN

Arrears Reported on a Scheduled Balance Basis

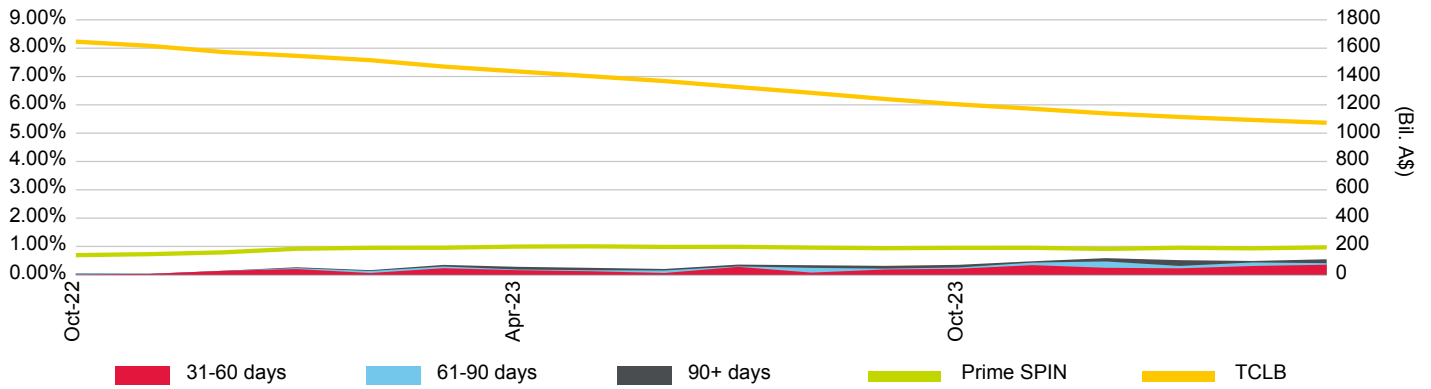

Loan Pool Repayment Trend and Outstanding Security Balance

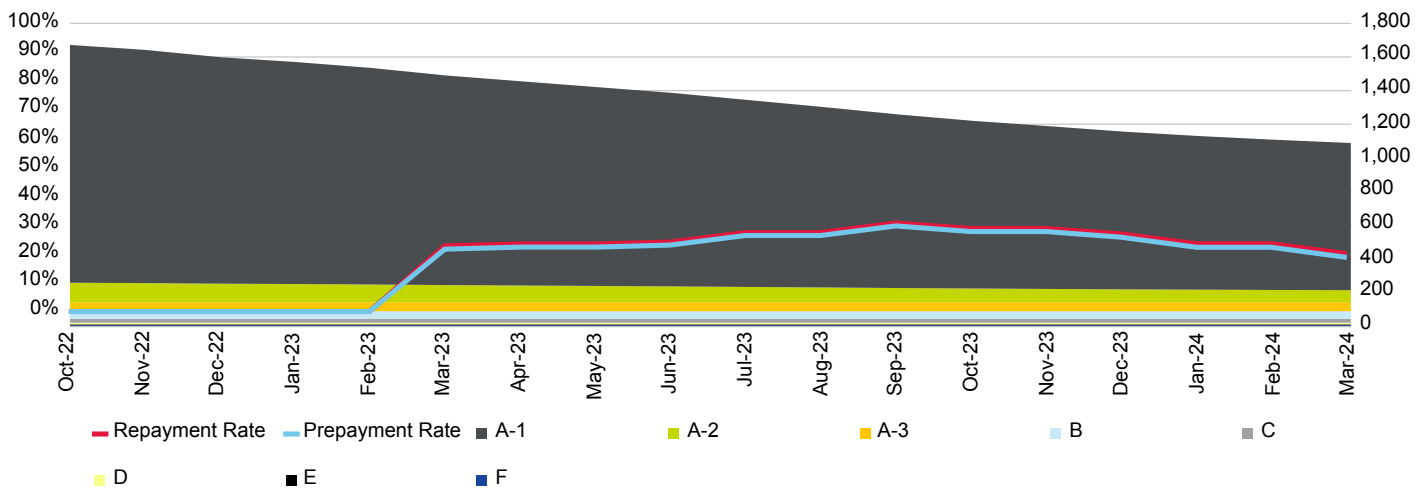

Current Loan To Value Ratio Distribution

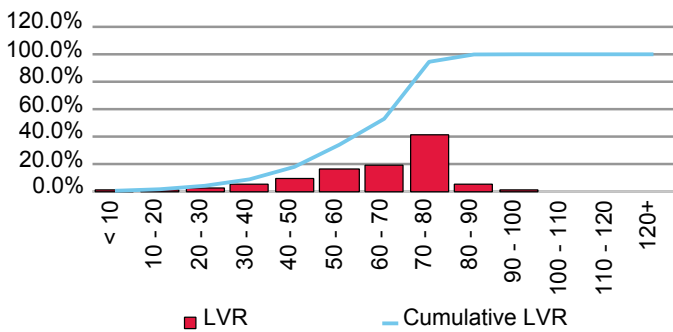

Current Loan Size Distribution (A\$,000)

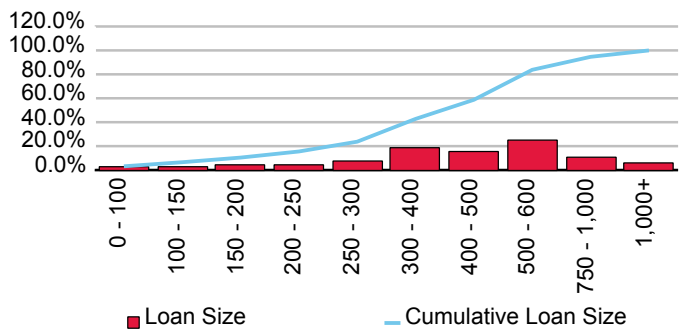

Cumulative Losses

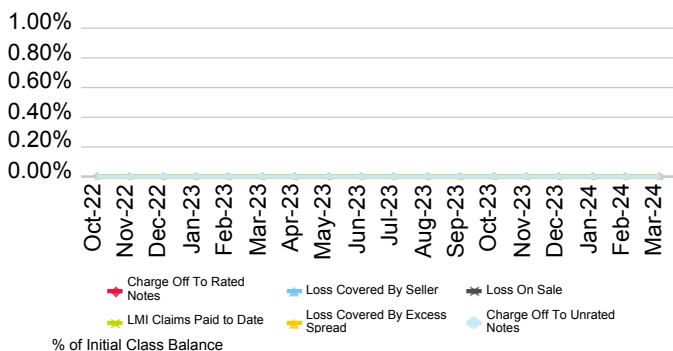

Current Geographic Distribution

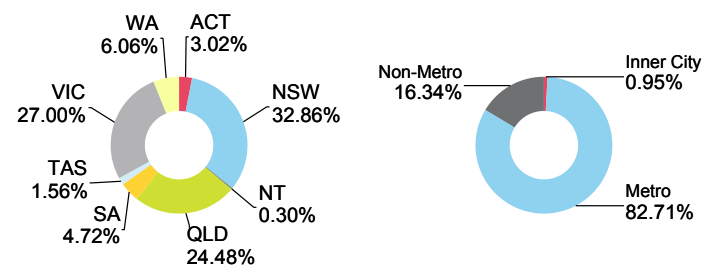

# Firstmac Mortgage Funding Trust No. 4 Series 3-2018

Originator	Servicer	Servicer Ranking	Outlook
FirstMac Ltd.	FirstMac Ltd.	Not Ranked	Not Applicable

Loan Pool Arrears Performance vs SPIN

Arrears Reported on a Scheduled Balance Basis

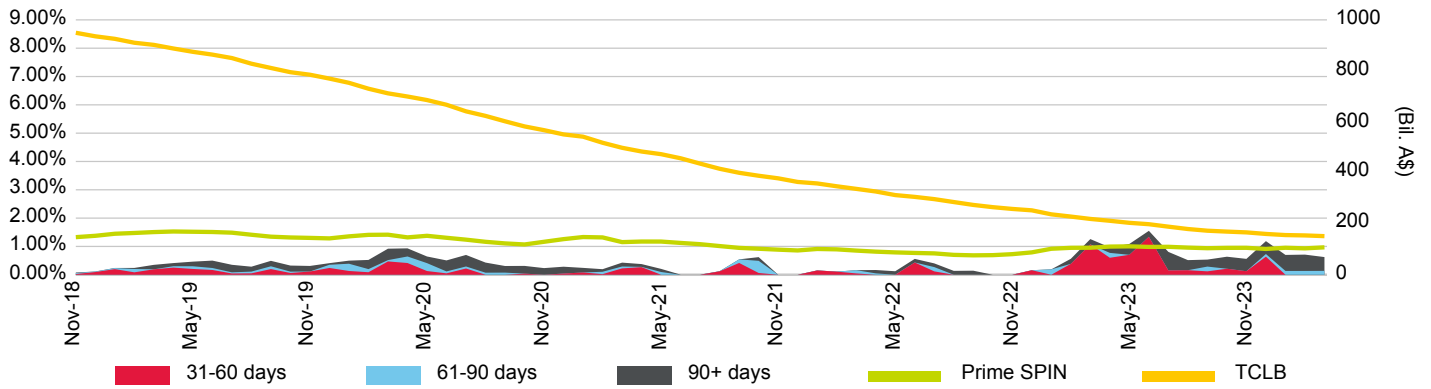

Loan Pool Repayment Trend and Outstanding Security Balance

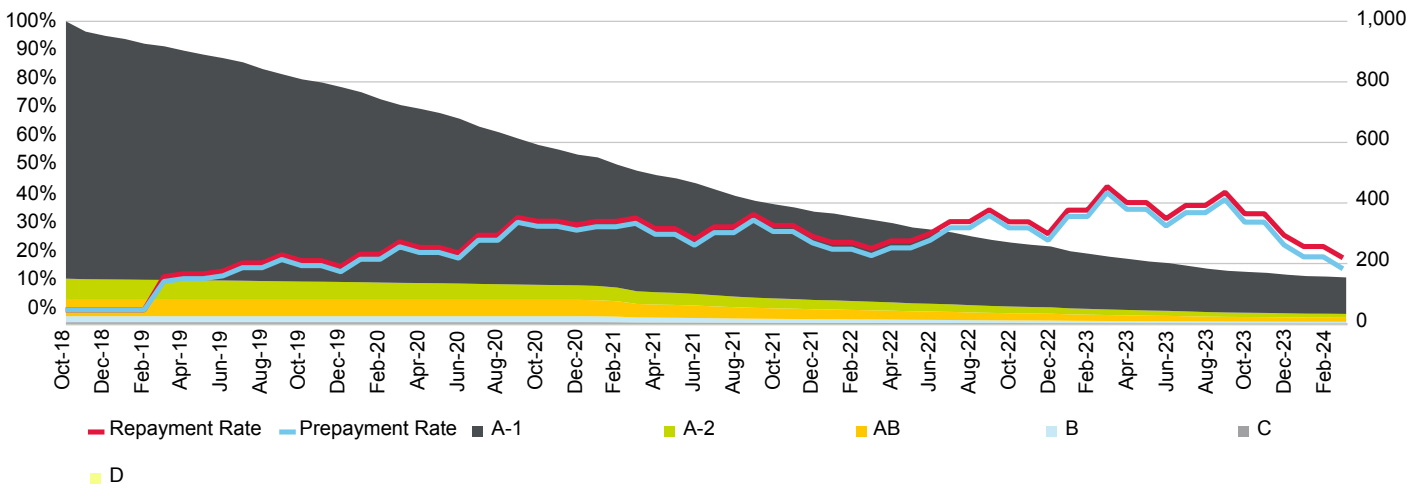

Current Loan To Value Ratio Distribution

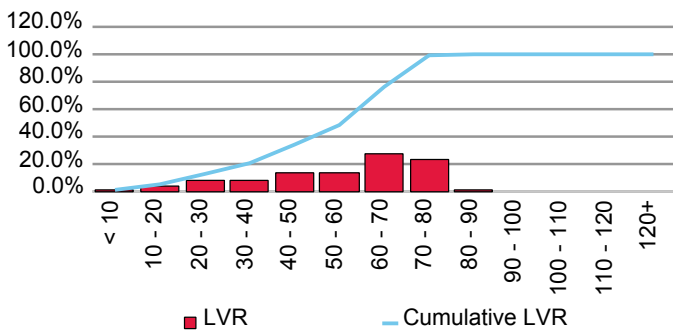

Current Loan Size Distribution (A\$,000)

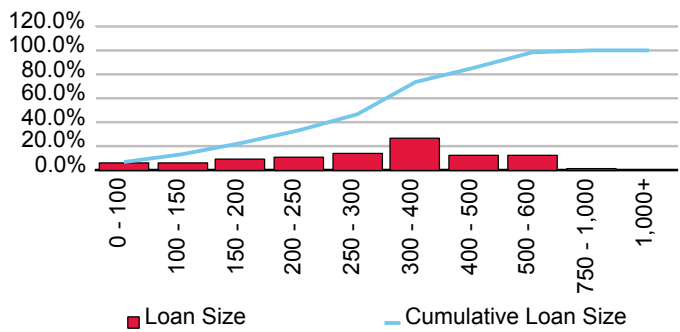

Cumulative Losses

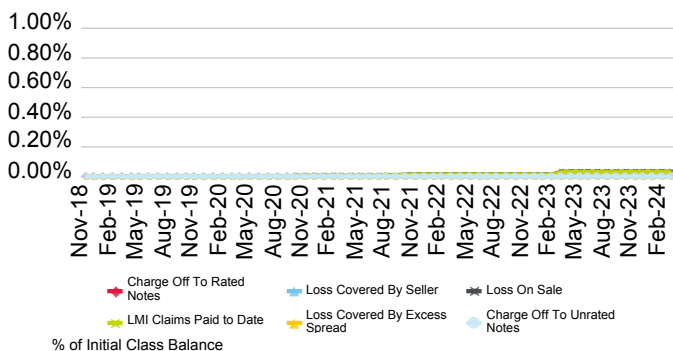

Current Geographic Distribution

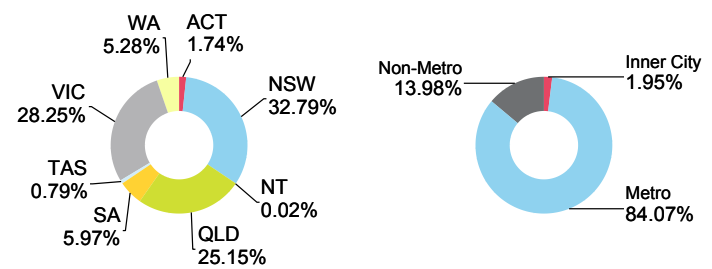

# Firstmac Mortgage Funding Trust No. 4 Series 3PP-2019

Originator	Servicer	Servicer Ranking	Outlook
FirstMac Ltd.	FirstMac Ltd.	Not Ranked	Not Applicable

Loan Pool Arrears Performance vs SPIN

Arrears Reported on a Scheduled Balance Basis

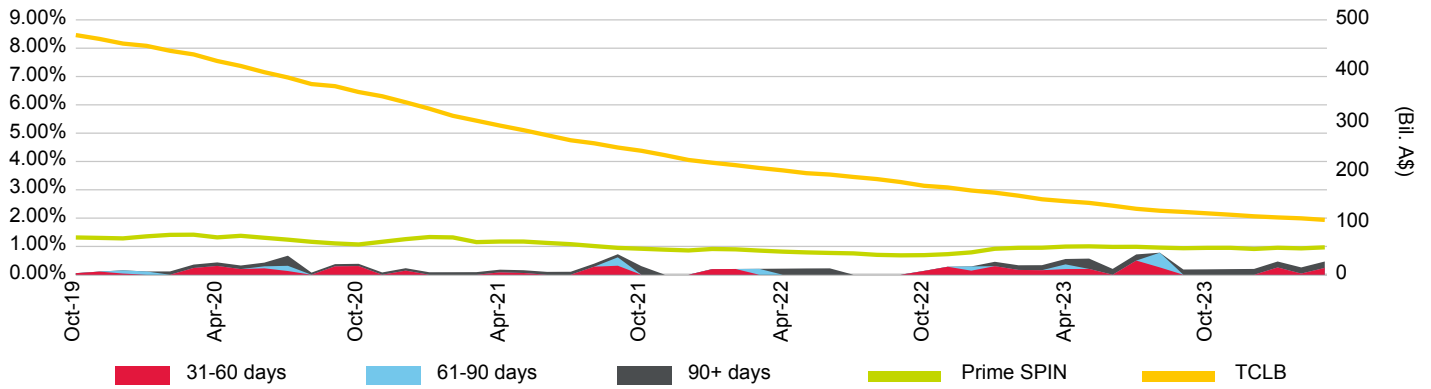

Loan Pool Repayment Trend and Outstanding Security Balance

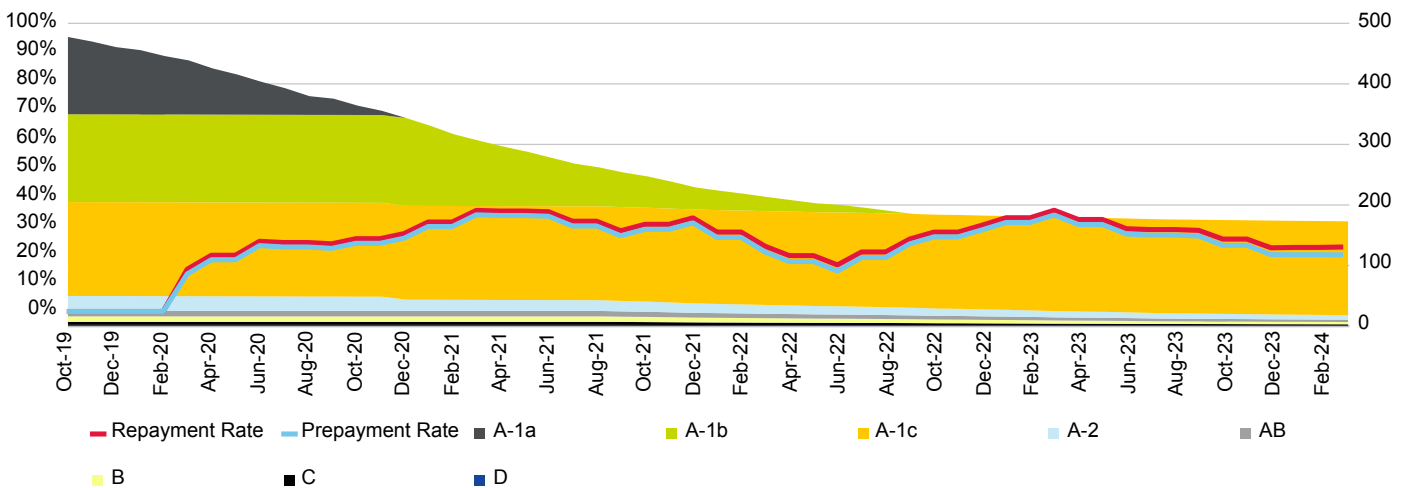

Current Loan To Value Ratio Distribution

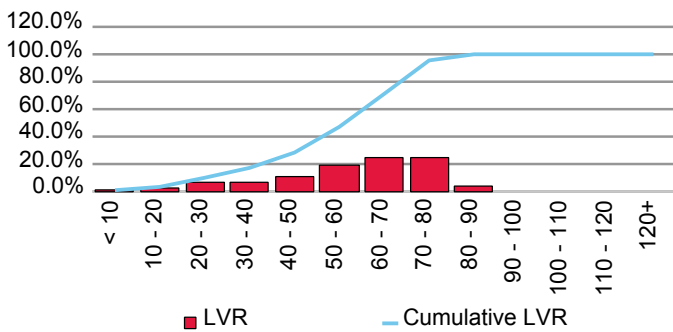

Current Loan Size Distribution (A\$,000)

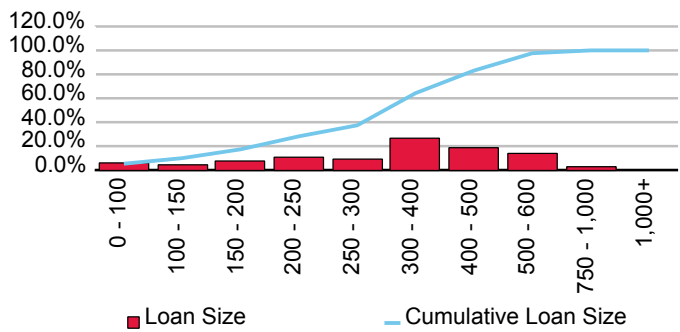

Cumulative Losses

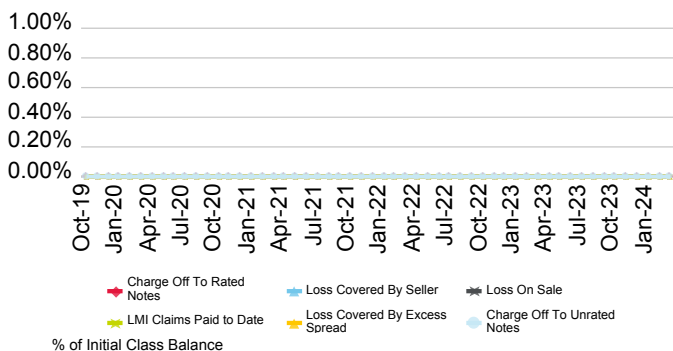

Current Geographic Distribution

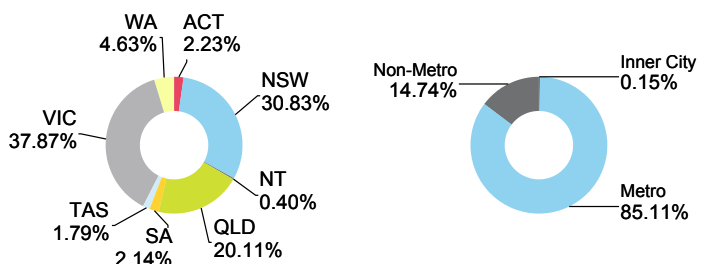

# Firstmac Mortgage Funding Trust No. 4 Series 4-2019

Originator	Servicer	Servicer Ranking	Outlook
FirstMac Ltd.	FirstMac Ltd.	Not Rated	Not Applicable

Loan Pool Arrears Performance vs SPIN

Arrears Reported on a Scheduled Balance Basis

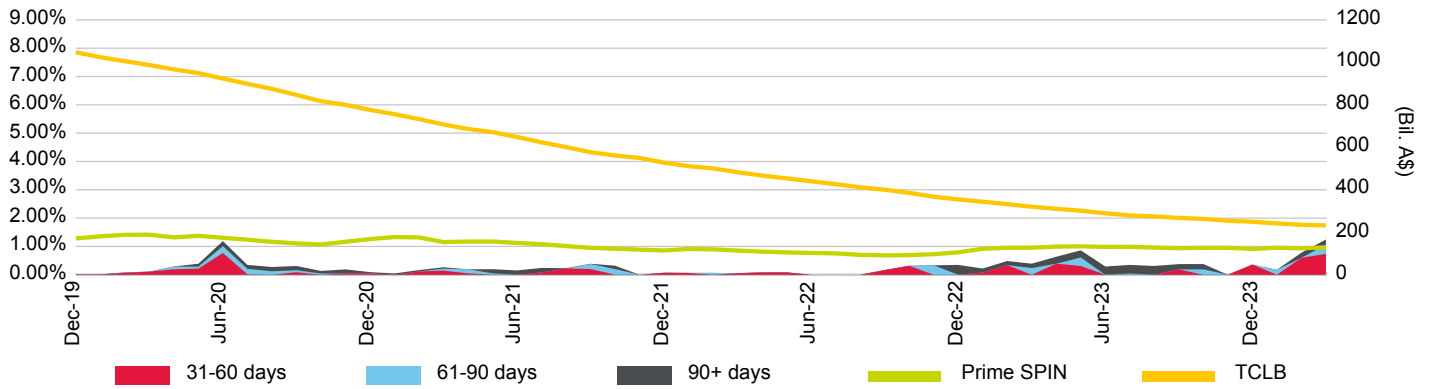

Loan Pool Repayment Trend and Outstanding Security Balance

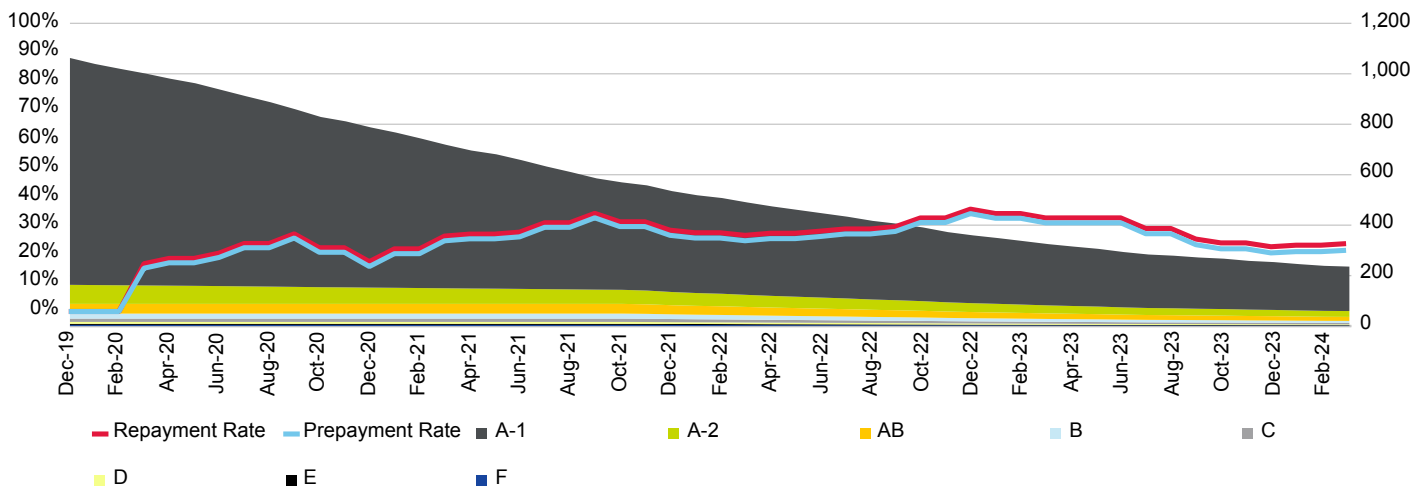

Current Loan To Value Ratio Distribution

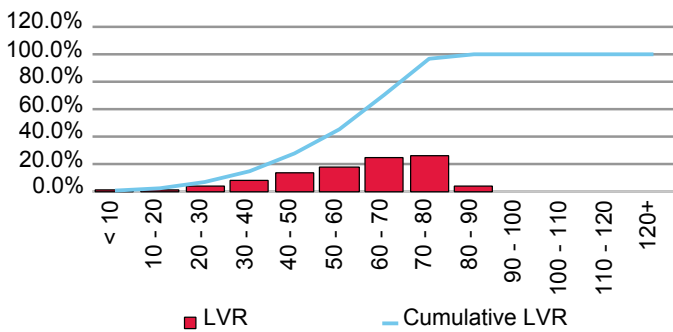

Current Loan Size Distribution (A\$,000)

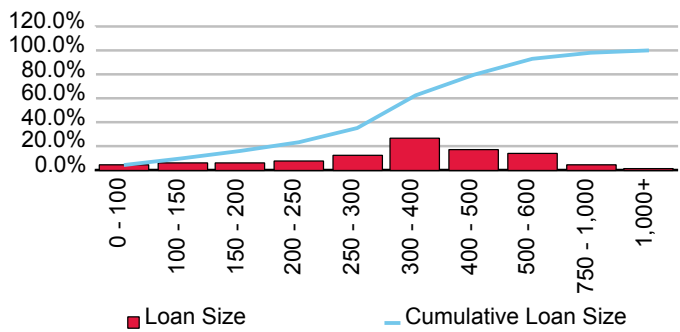

Cumulative Losses

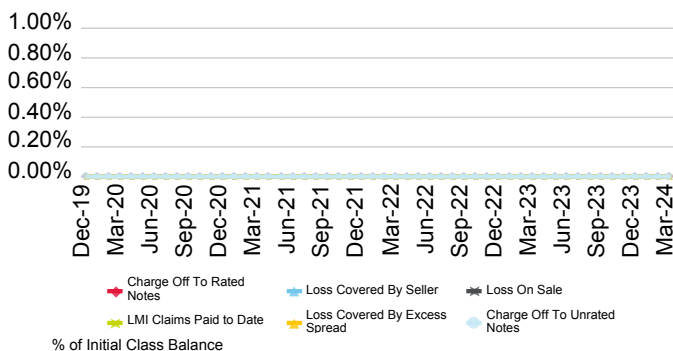

Current Geographic Distribution

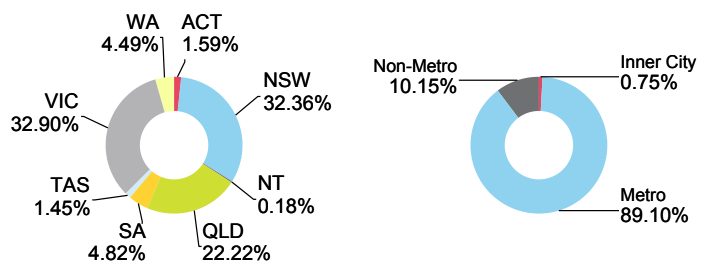

# Firstmac Mortgage Funding Trust No. 4 Series Eagle No. 1

Originator	Servicer	Servicer Ranking	Outlook
FirstMac Ltd.	FirstMac Ltd.	Not Ranked	Not Applicable

Loan Pool Arrears Performance vs SPIN

Arrears Reported on a Scheduled Balance Basis

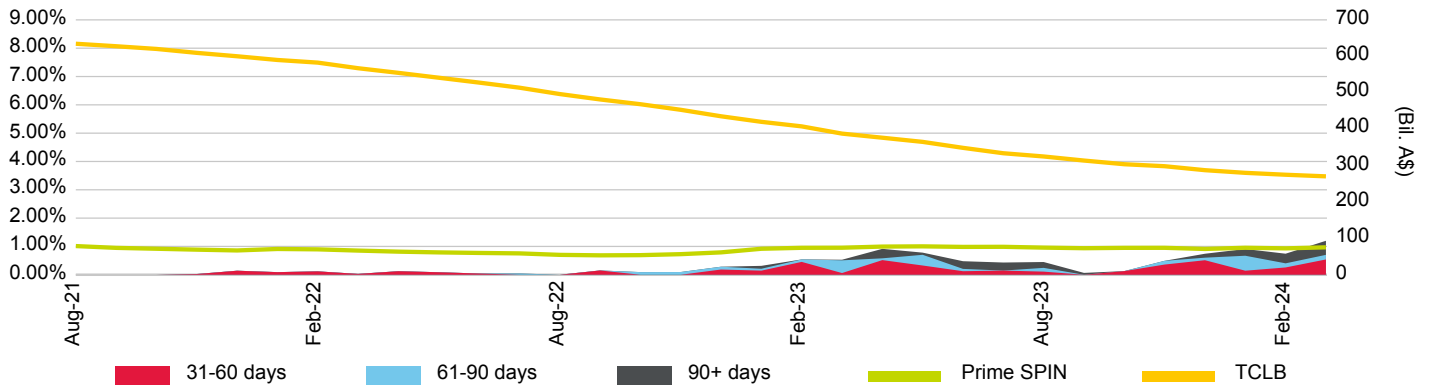

Loan Pool Repayment Trend and Outstanding Security Balance

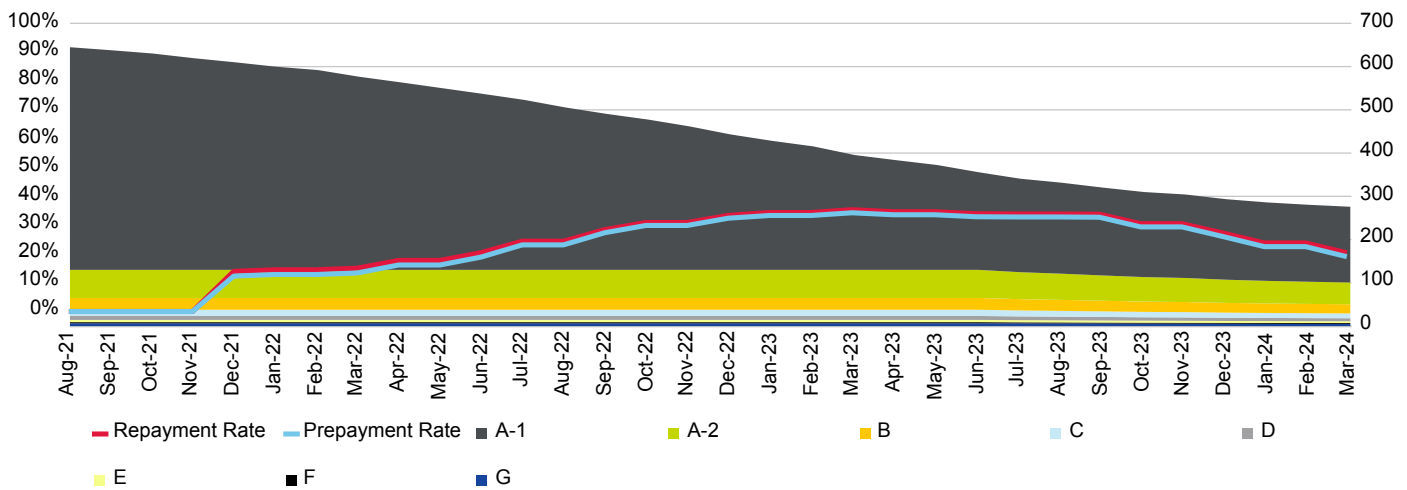

Current Loan To Value Ratio Distribution

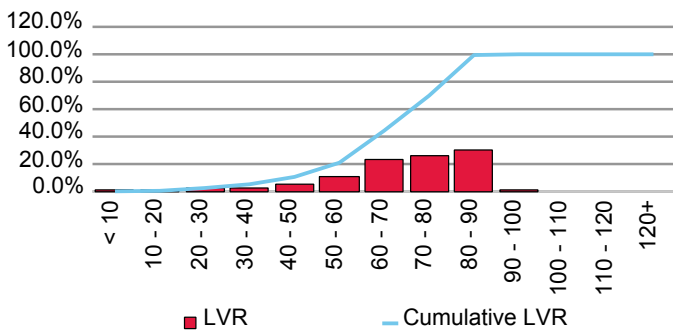

Current Loan Size Distribution (A\$,000)

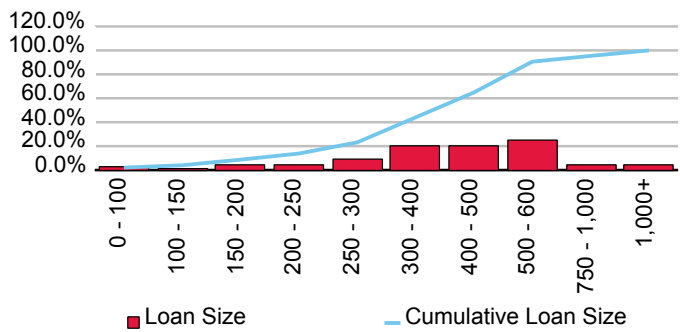

Cumulative Losses

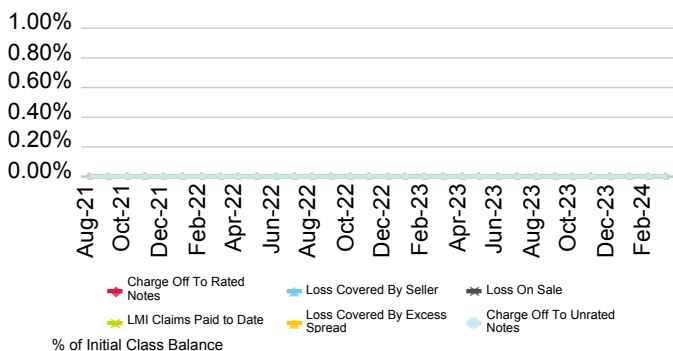

Current Geographic Distribution

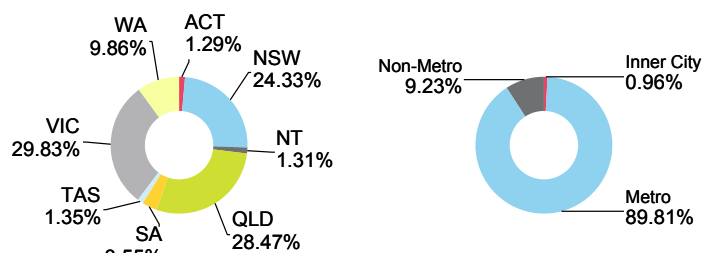

# Firstmac Mortgage Funding Trust No. 4 Series Eagle No. 2

Originator	Servicer	Servicer Ranking	Outlook
FirstMac Ltd.	FirstMac Ltd.	Not Ranked	Not Applicable

Loan Pool Arrears Performance vs SPIN

Arrears Reported on a Scheduled Balance Basis

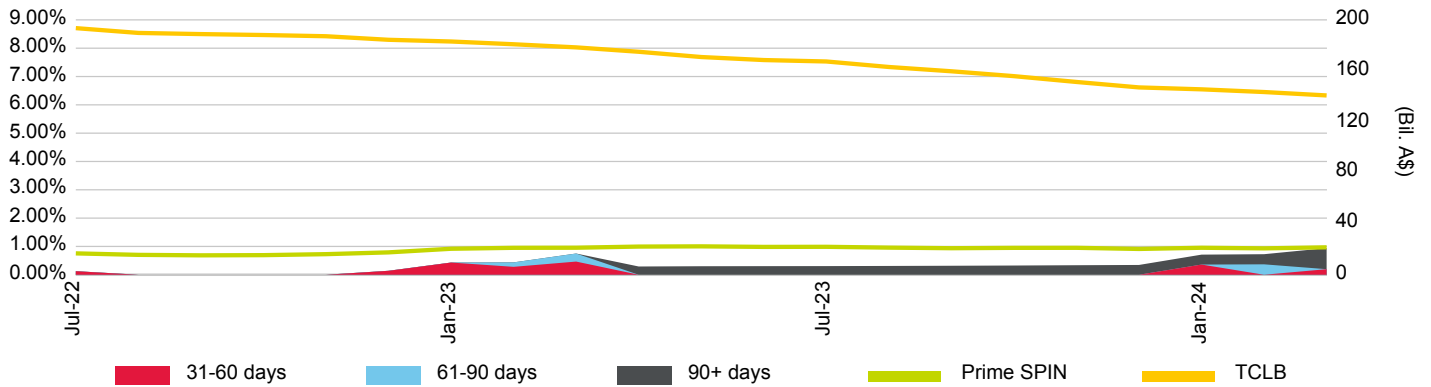

Loan Pool Repayment Trend and Outstanding Security Balance

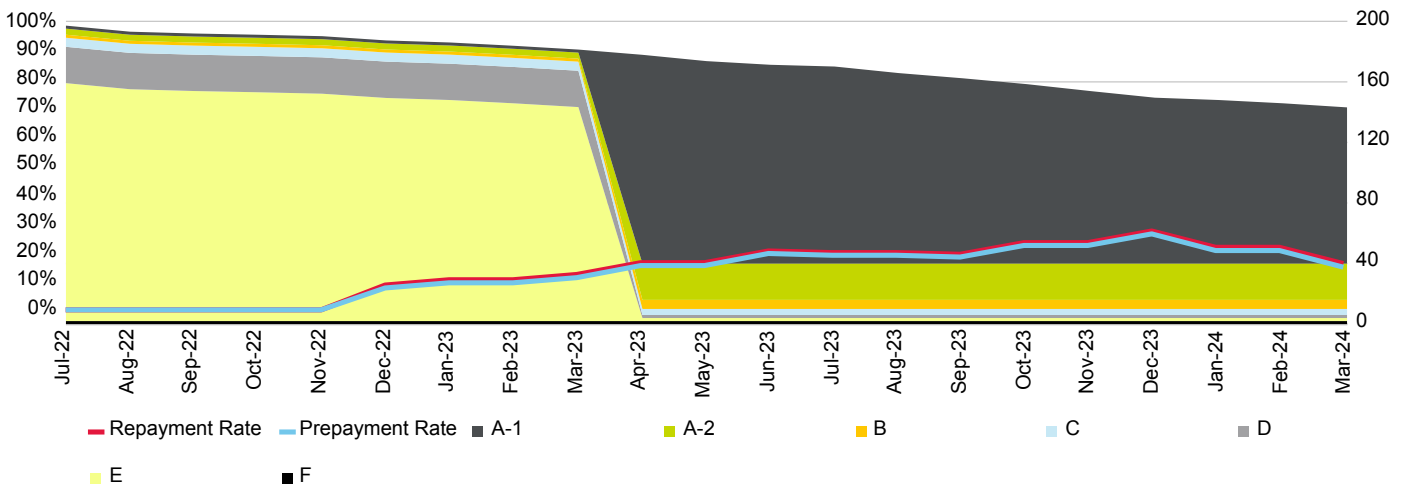

Current Loan To Value Ratio Distribution

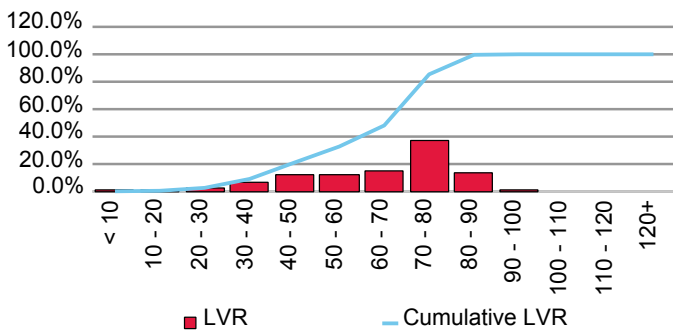

Current Loan Size Distribution (A\$,000)

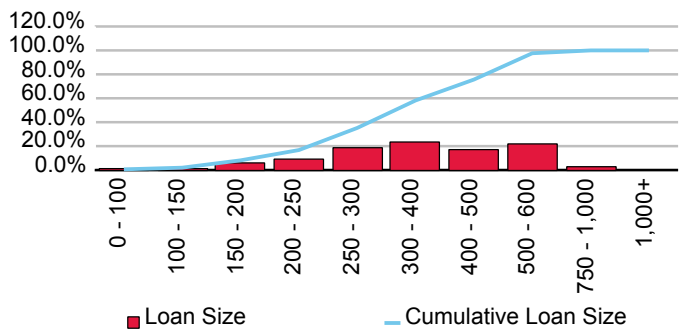

Cumulative Losses

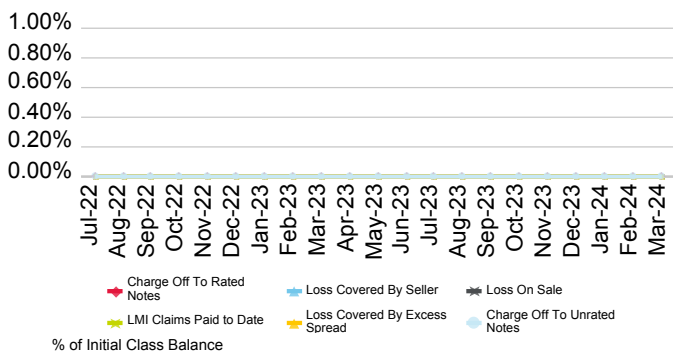

Current Geographic Distribution

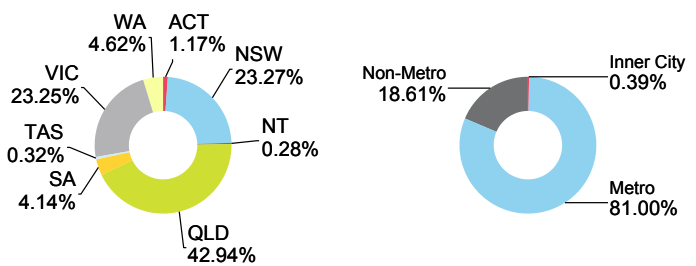

# Firstmac Mortgage Funding Trust No.4 Series 1-2018

Originator	Servicer	Servicer Ranking	Outlook
FirstMac Ltd.	FirstMac Ltd.	Not Ranked	Not Applicable

Loan Pool Arrears Performance vs SPIN

Arrears Reported on a Scheduled Balance Basis

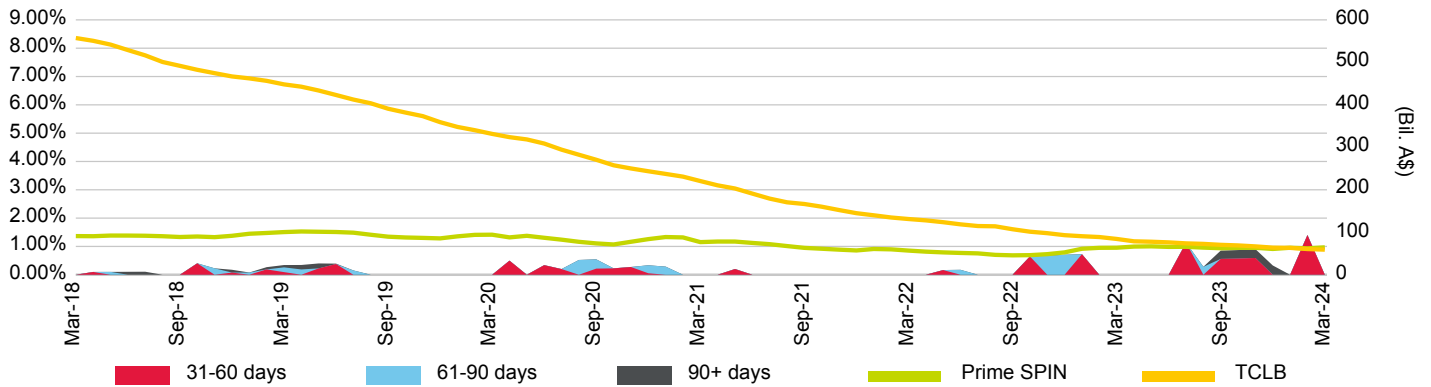

Loan Pool Repayment Trend and Outstanding Security Balance

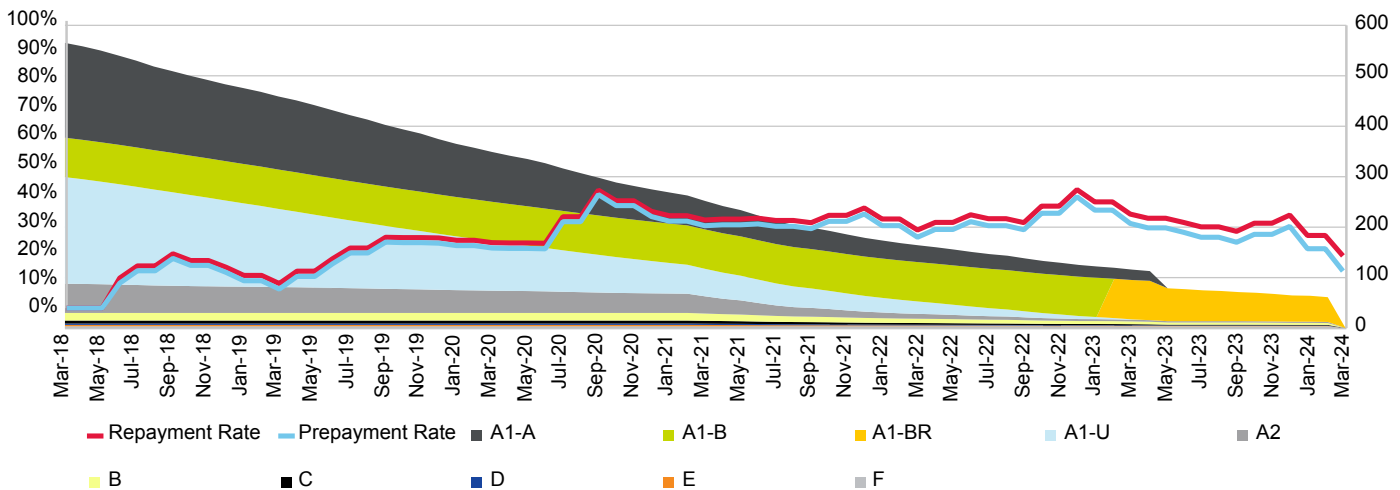

Current Loan To Value Ratio Distribution

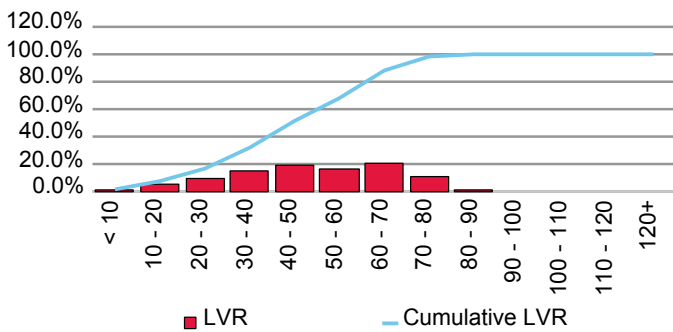

Current Loan Size Distribution (A\$,000)

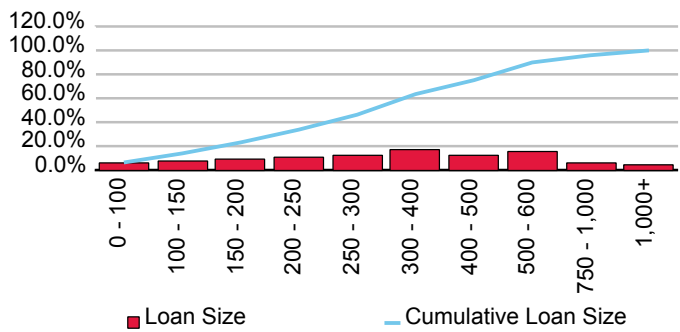

Cumulative Losses

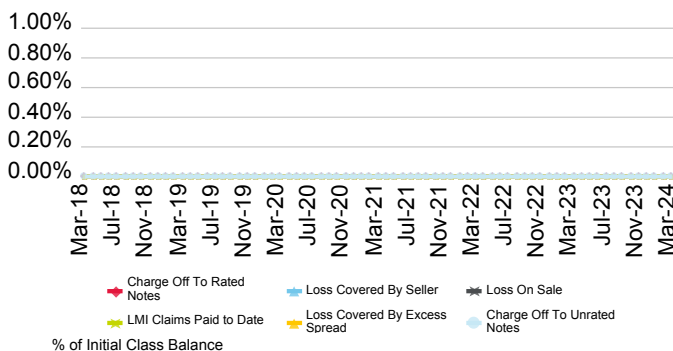

Current Geographic Distribution

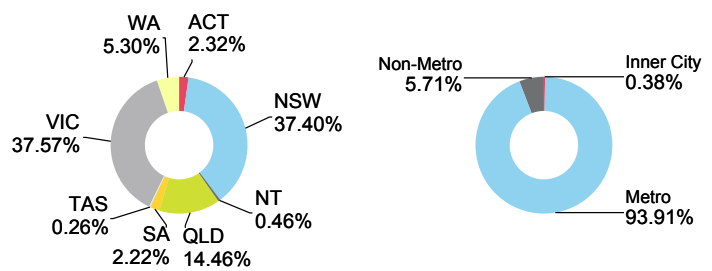



# Firstmac Mortgage Funding Trust No.4 Series 2-2016

Originator	Servicer	Servicer Ranking	Outlook
FirstMac Ltd.	FirstMac Ltd.	Not Ranked	Not Applicable

Loan Pool Arrears Performance vs SPIN

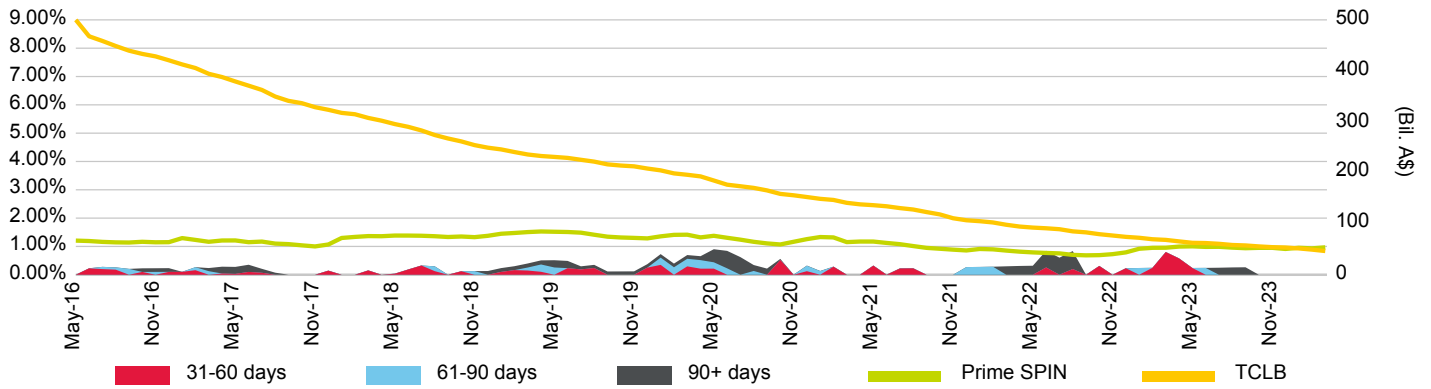

Loan Pool Repayment Trend and Outstanding Security Balance

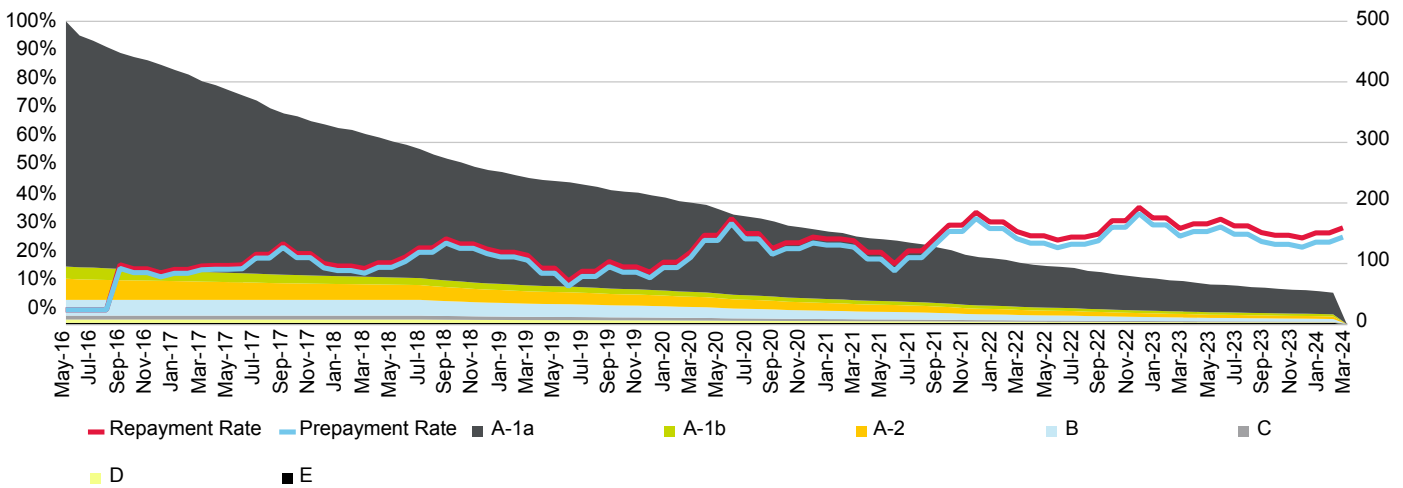

Current Loan To Value Ratio Distribution

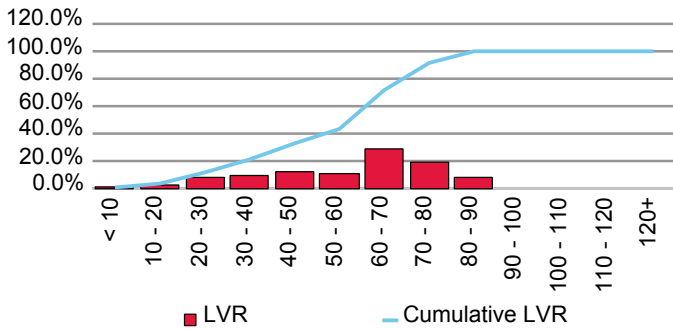

Current Loan Size Distribution (A\$,000)

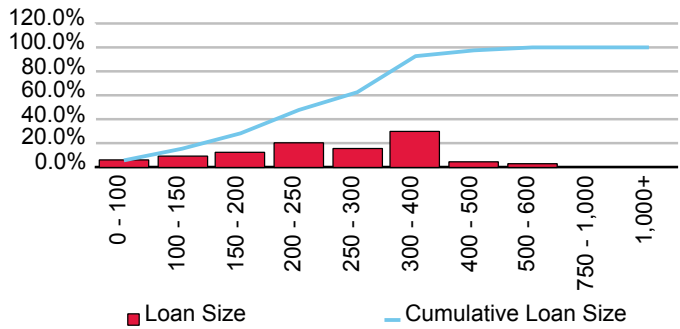

Cumulative Losses

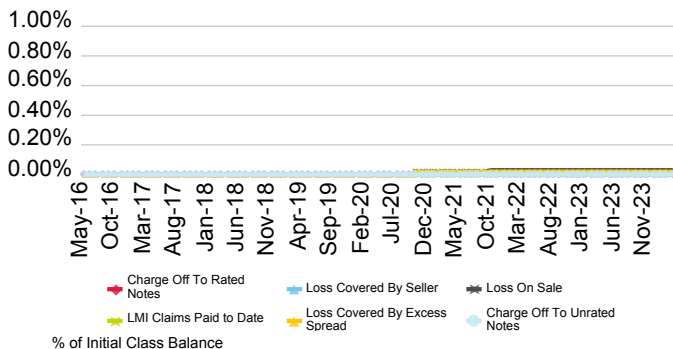

Current Geographic Distribution

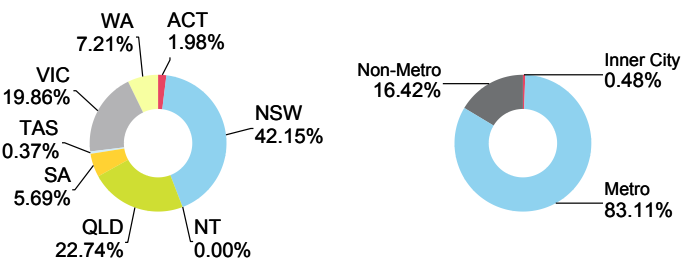

# Firstmac Mortgage Funding Trust No.4 Series 2-2017

Originator	Servicer	Servicer Ranking	Outlook
FirstMac Ltd.	FirstMac Ltd.	Not Ranked	Not Applicable

Loan Pool Arrears Performance vs SPIN

Arrears Reported on a Scheduled Balance Basis

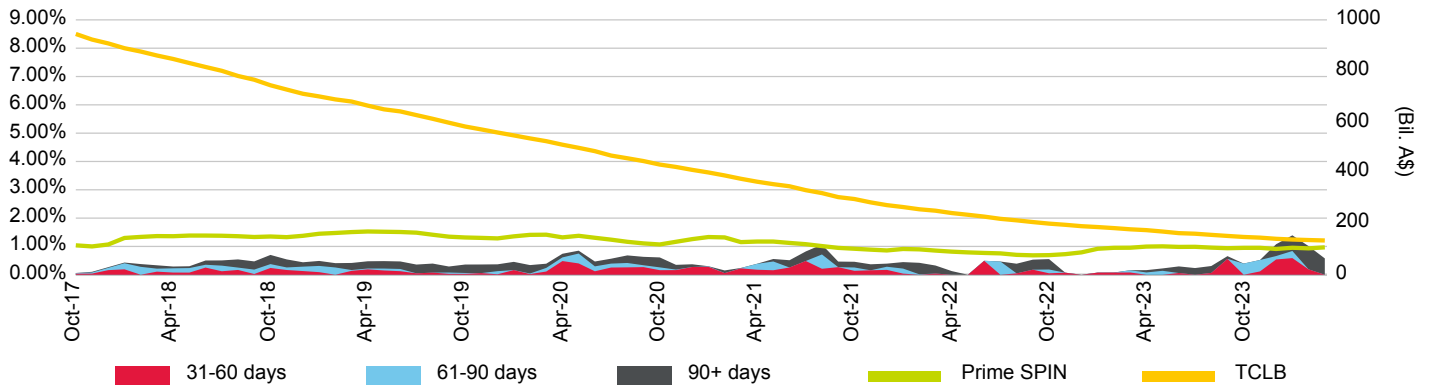

Loan Pool Repayment Trend and Outstanding Security Balance

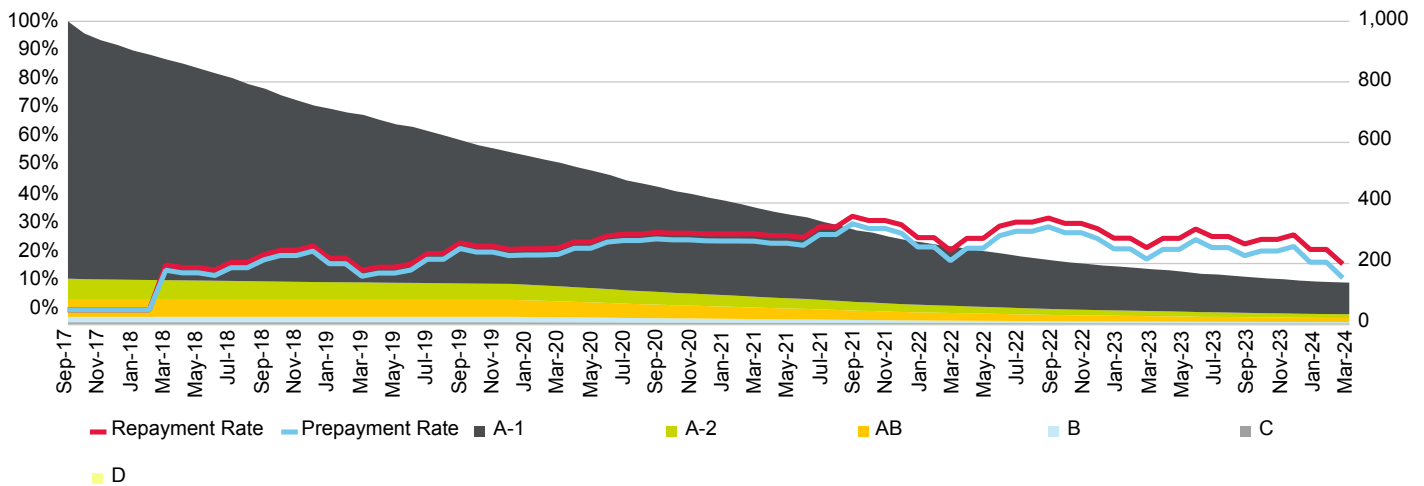

Current Loan To Value Ratio Distribution

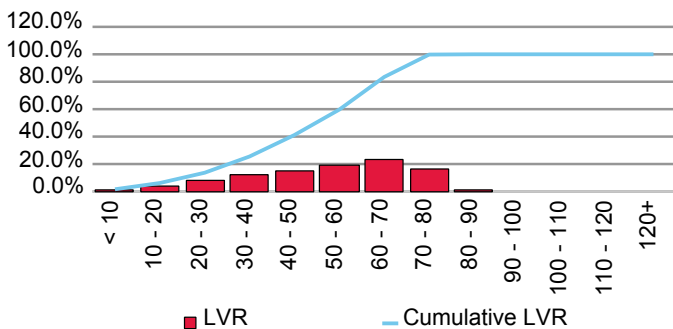

Current Loan Size Distribution (A\$,000)

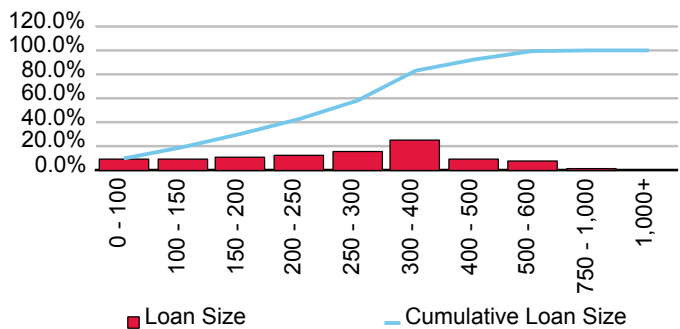

Cumulative Losses

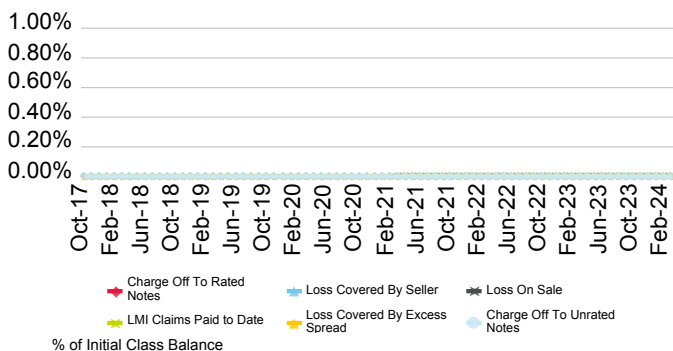

Current Geographic Distribution

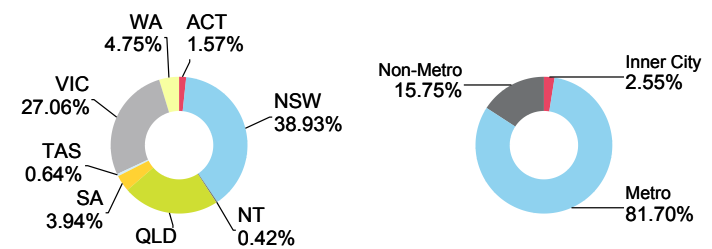

# Firstmac Mortgage Funding Trust No.4 Series 2-2019

Originator	Servicer	Servicer Ranking	Outlook
FirstMac Ltd.	FirstMac Ltd.	Not Ranked	Not Applicable

Loan Pool Arrears Performance vs SPIN

Arrears Reported on a Scheduled Balance Basis

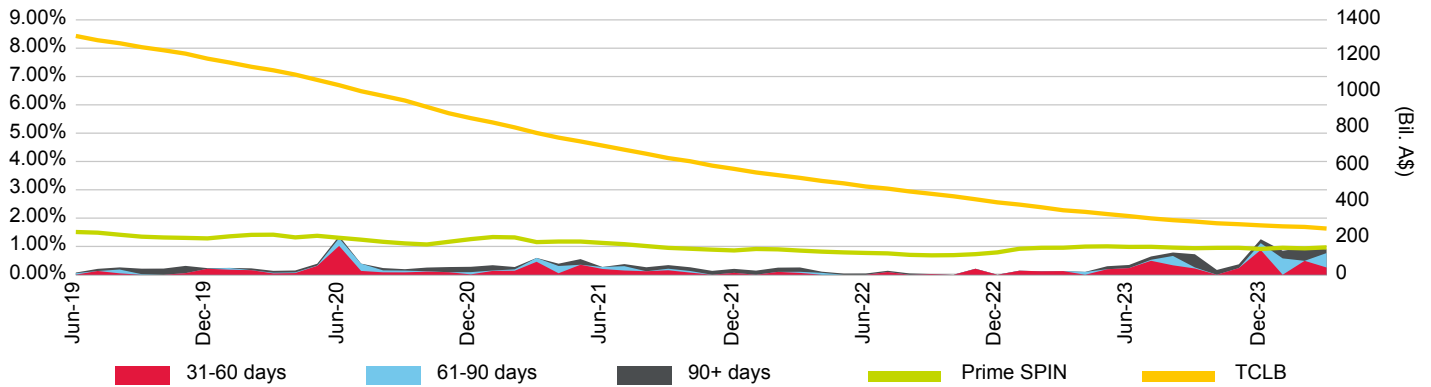

Loan Pool Repayment Trend and Outstanding Security Balance

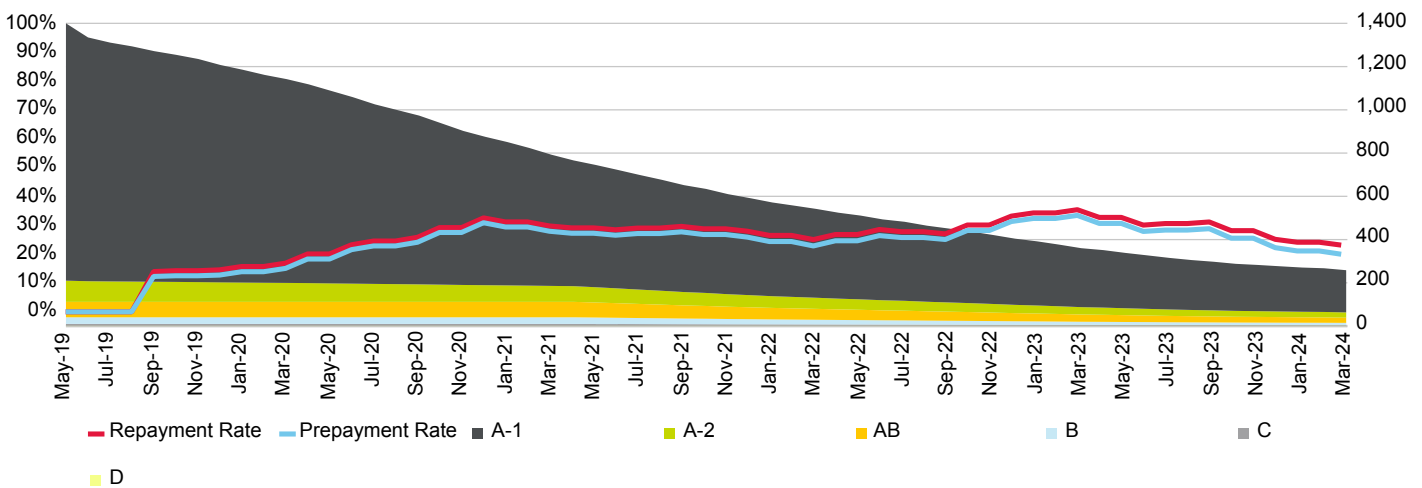

Current Loan To Value Ratio Distribution

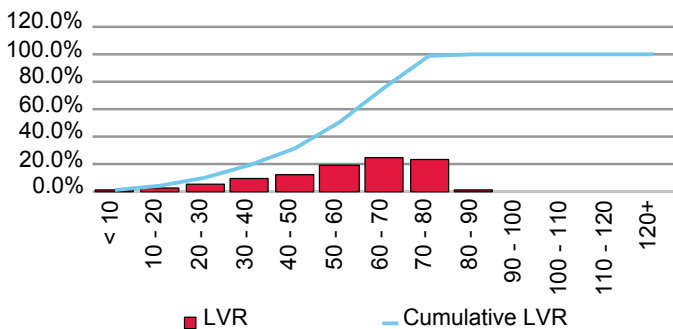

Current Loan Size Distribution (A\$,000)

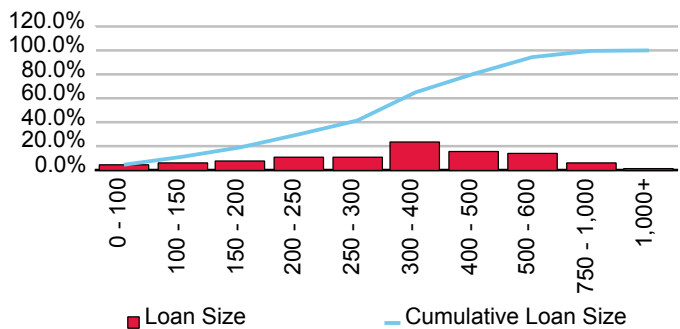

Cumulative Losses

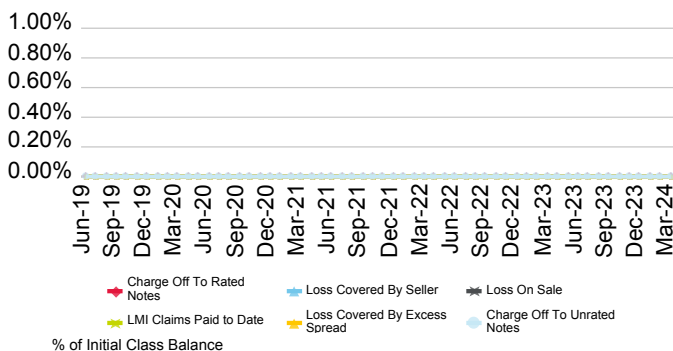

Current Geographic Distribution

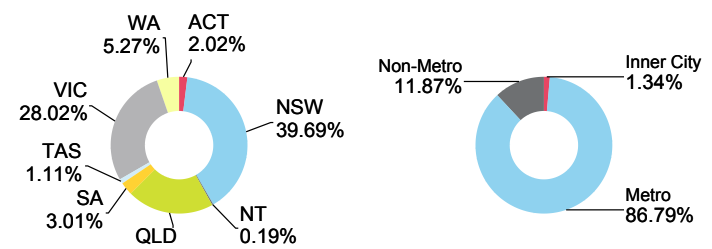

# Firstmac Mortgage Funding Trust No.4 Series 2021-1PP

Originator	Servicer	Servicer Ranking	Outlook
FirstMac Ltd.	FirstMac Ltd.	Not Ranked	Not Applicable

Loan Pool Arrears Performance vs SPIN

Arrears Reported on a Scheduled Balance Basis

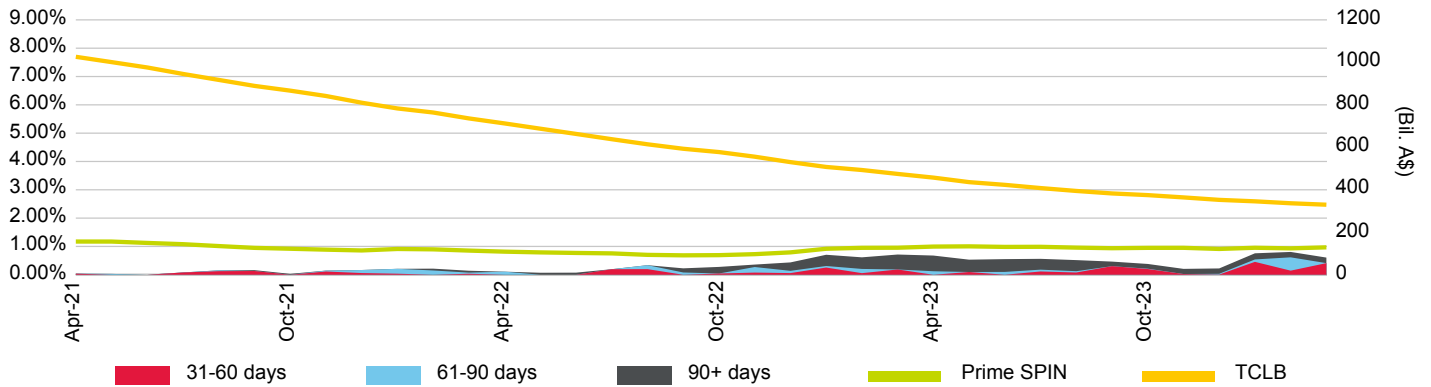

Loan Pool Repayment Trend and Outstanding Security Balance

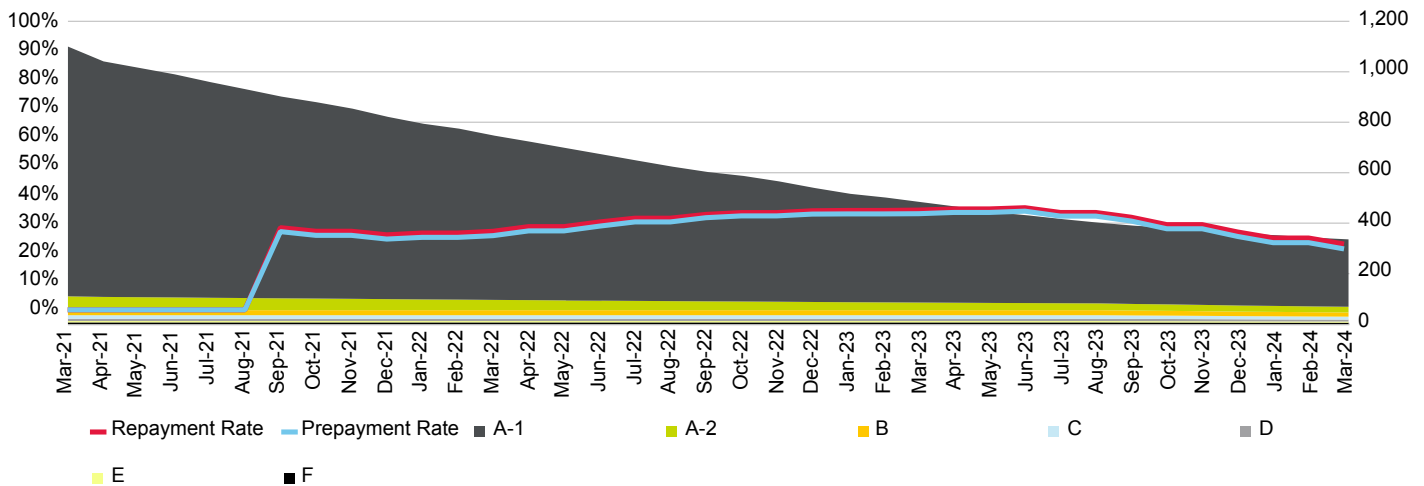

Current Loan To Value Ratio Distribution

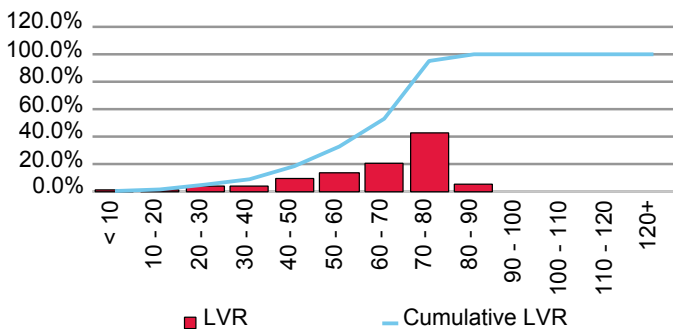

Current Loan Size Distribution (A\$,000)

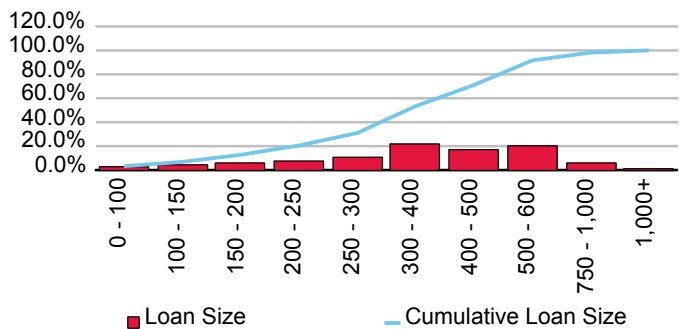

Cumulative Losses

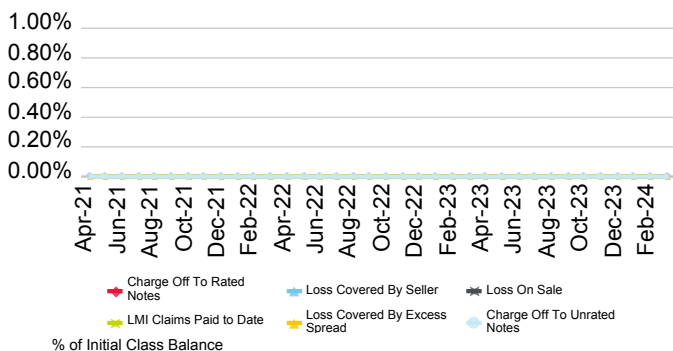

Current Geographic Distribution

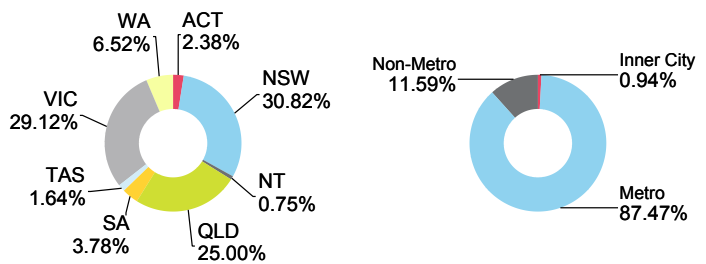

# Firstmac Mortgage Funding Trust No.4 Series 2021-2

Originator	Servicer	Servicer Ranking	Outlook
FirstMac Ltd.	FirstMac Ltd.	Not Ranked	Not Applicable

Loan Pool Arrears Performance vs SPIN

Arrears Reported on a Scheduled Balance Basis

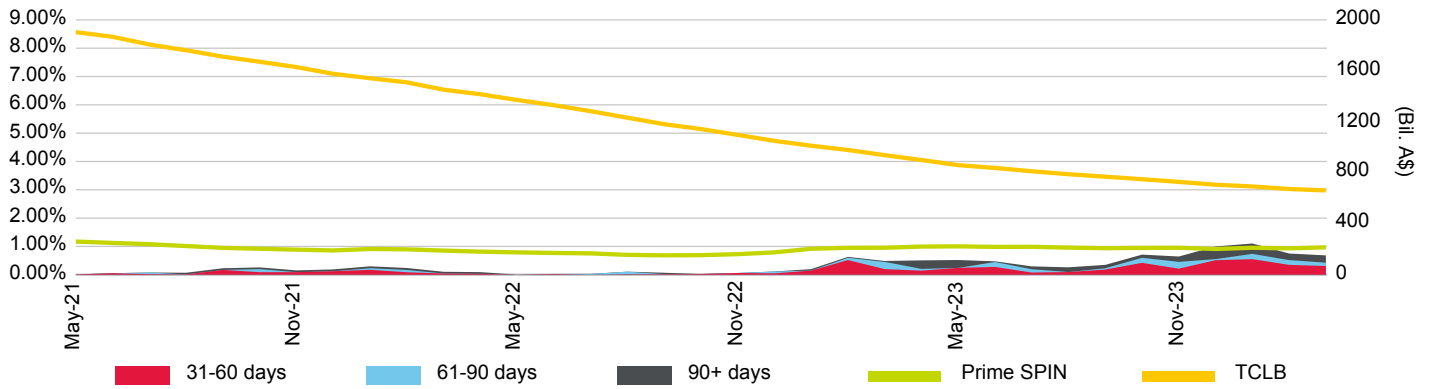

Loan Pool Repayment Trend and Outstanding Security Balance

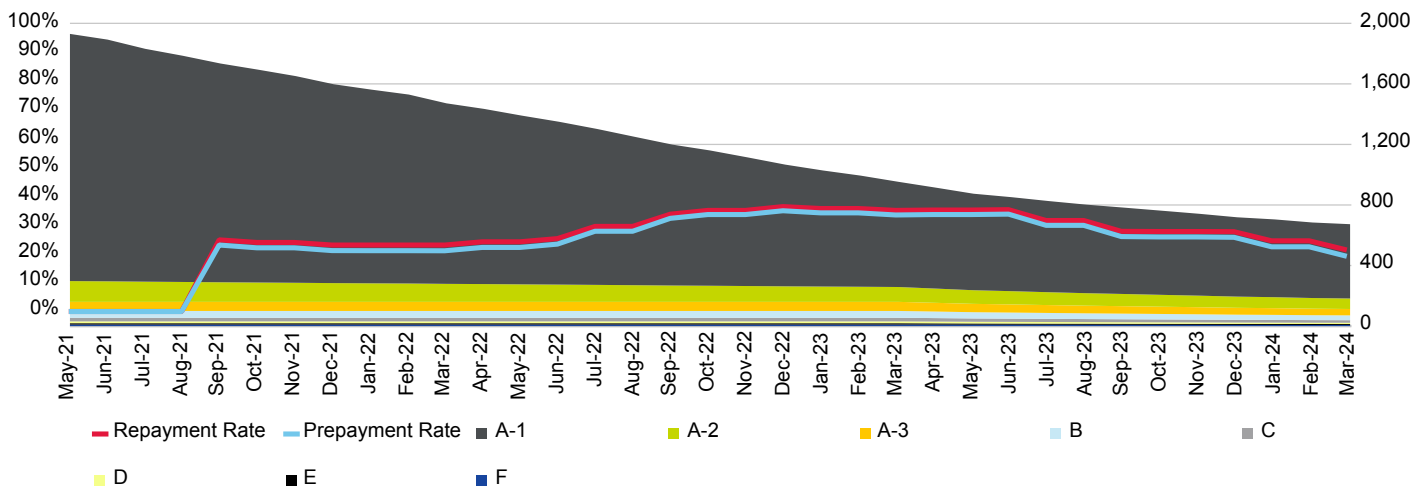

Current Loan To Value Ratio Distribution

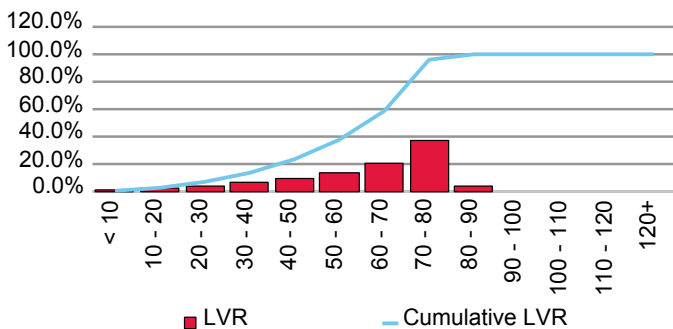

Current Loan Size Distribution (A\$,000)

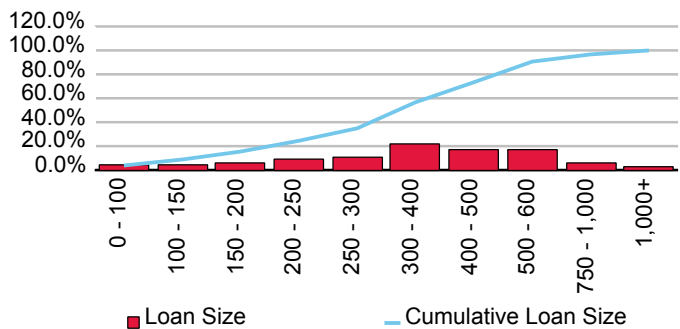

Cumulative Losses

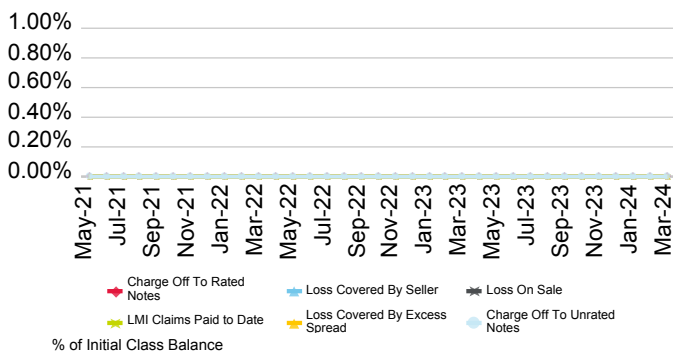

Current Geographic Distribution

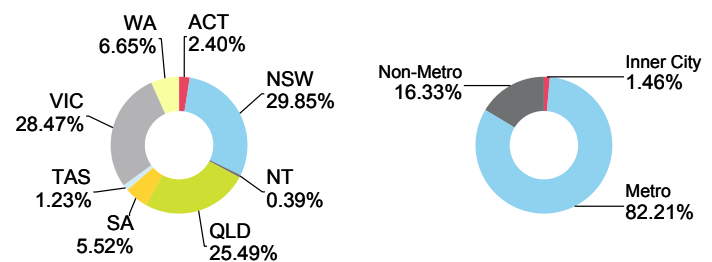

# Firstmac Mortgage Funding Trust No.4 Series 2022-1

Originator	Servicer	Servicer Ranking	Outlook
FirstMac Ltd.	FirstMac Ltd.	Not Ranked	Not Applicable

Loan Pool Arrears Performance vs SPIN

Arrears Reported on a Scheduled Balance Basis

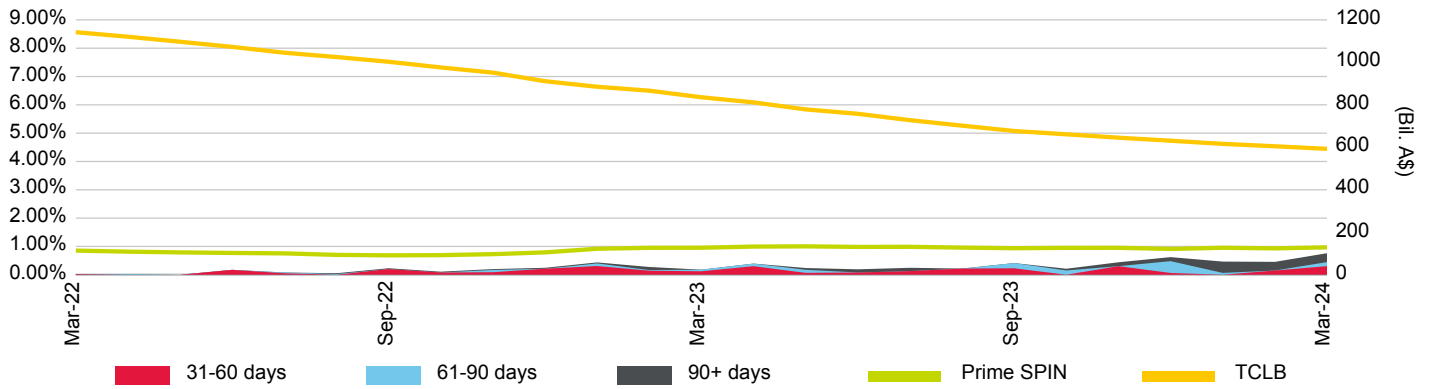

Loan Pool Repayment Trend and Outstanding Security Balance

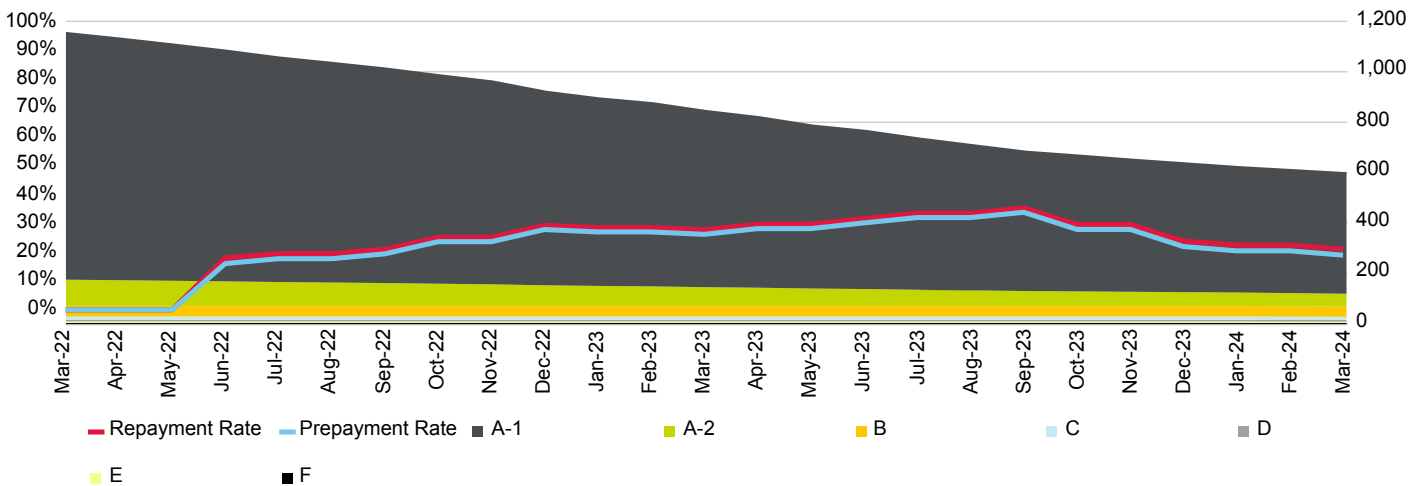

Current Loan To Value Ratio Distribution

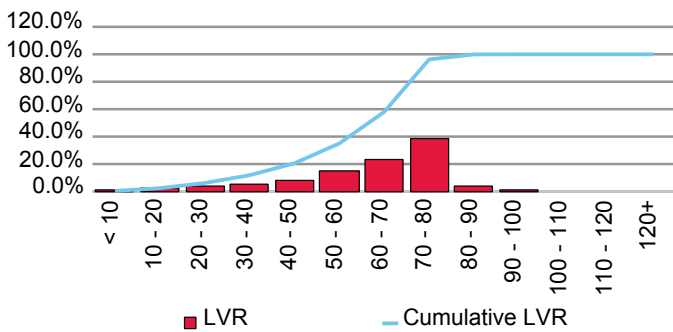

Current Loan Size Distribution (A\$,000)

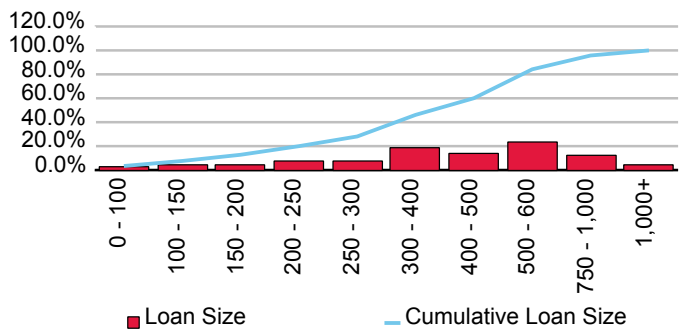

Cumulative Losses

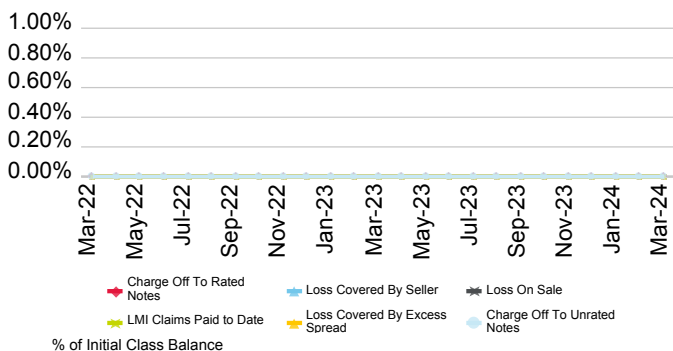

Current Geographic Distribution

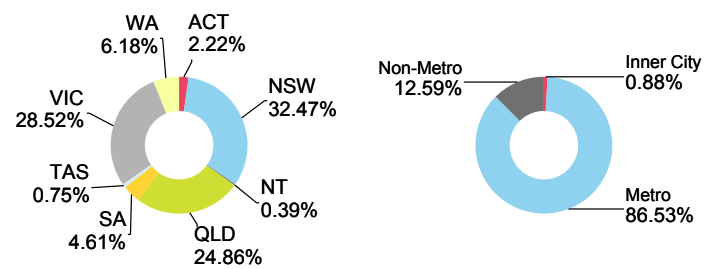

# Firstmac Mortgage Funding Trust No.4 Series 2022-3

Originator	Servicer	Servicer Ranking	Outlook
FirstMac Ltd.	FirstMac Ltd.	Not Ranked	Not Applicable

Loan Pool Arrears Performance vs SPIN

Arrears Reported on a Scheduled Balance Basis

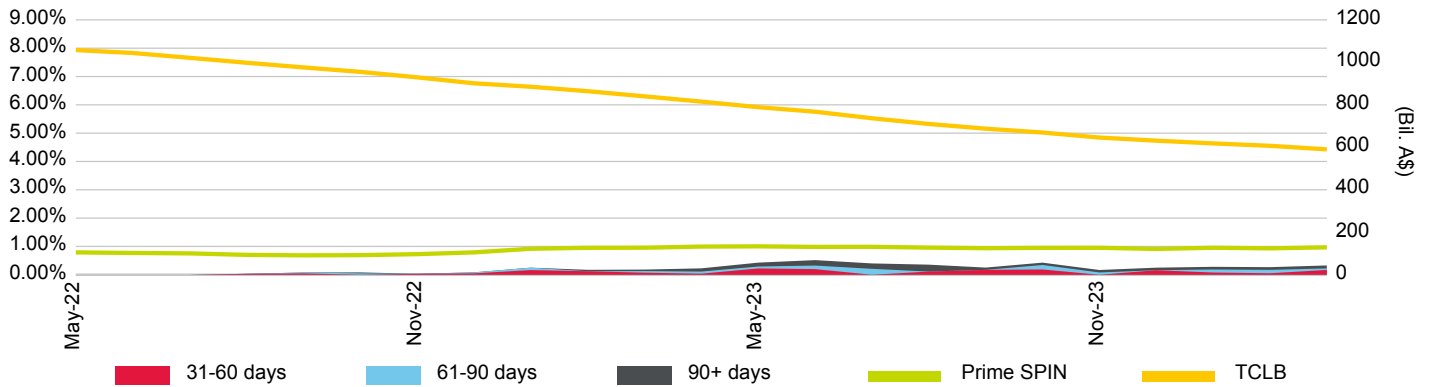

Loan Pool Repayment Trend and Outstanding Security Balance

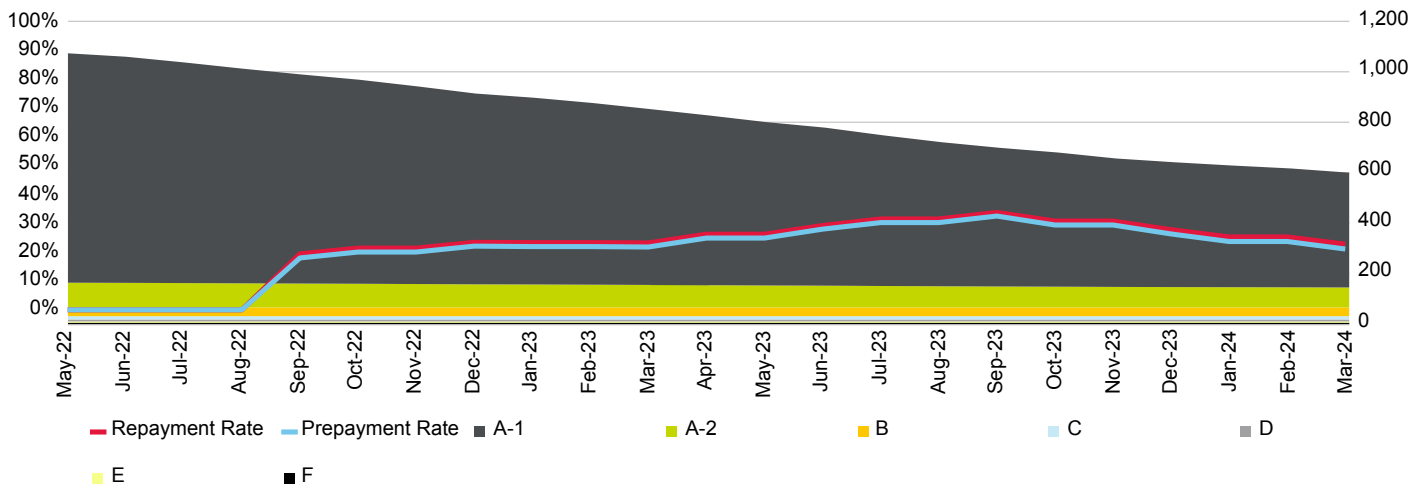

Current Loan To Value Ratio Distribution

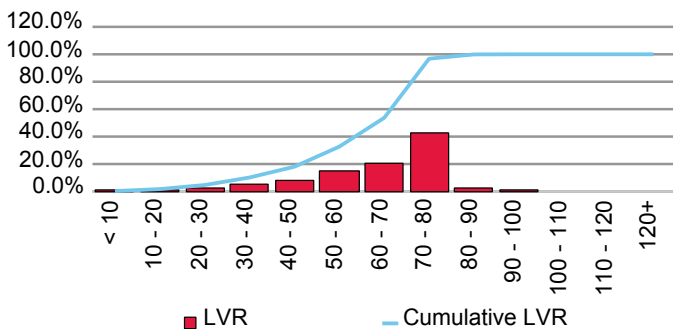

Current Loan Size Distribution (A\$,000)

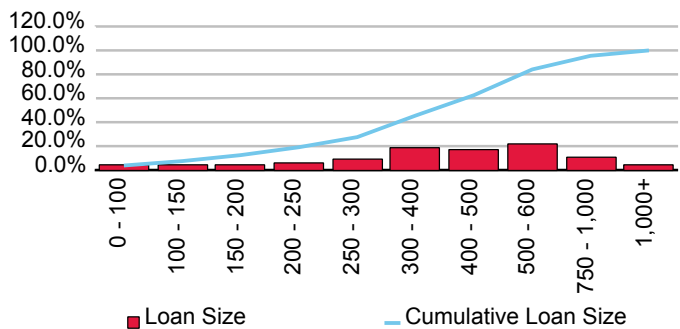

Cumulative Losses

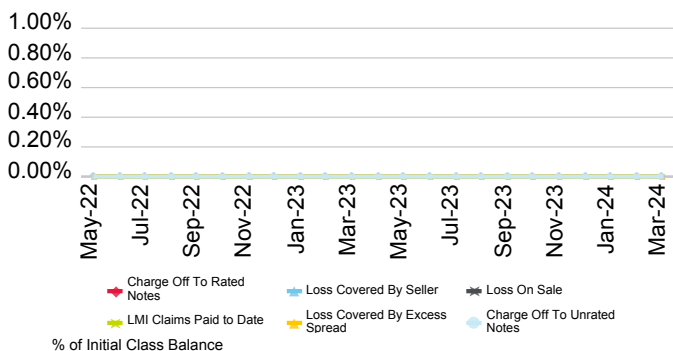

Current Geographic Distribution

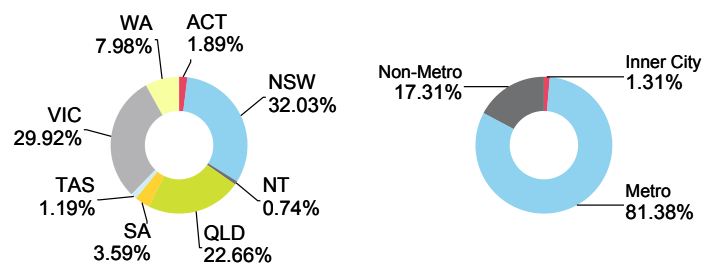

# Firstmac Mortgage Funding Trust No.4 Series 2023-1

Originator	Servicer	Servicer Ranking	Outlook
FirstMac Ltd.	FirstMac Ltd.	Not Ranked	Not Applicable

Loan Pool Arrears Performance vs SPIN

Arrears Reported on a Scheduled Balance Basis

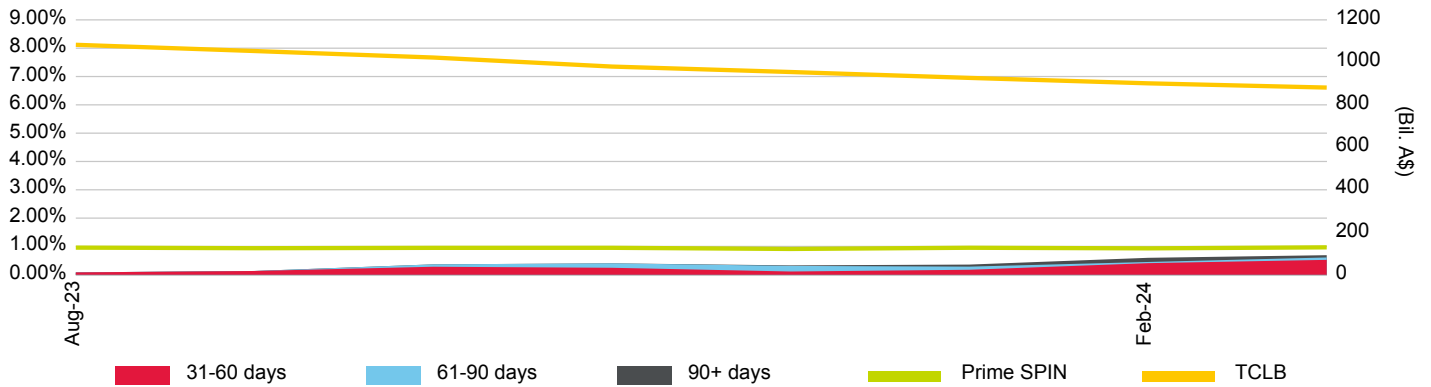

Loan Pool Repayment Trend and Outstanding Security Balance

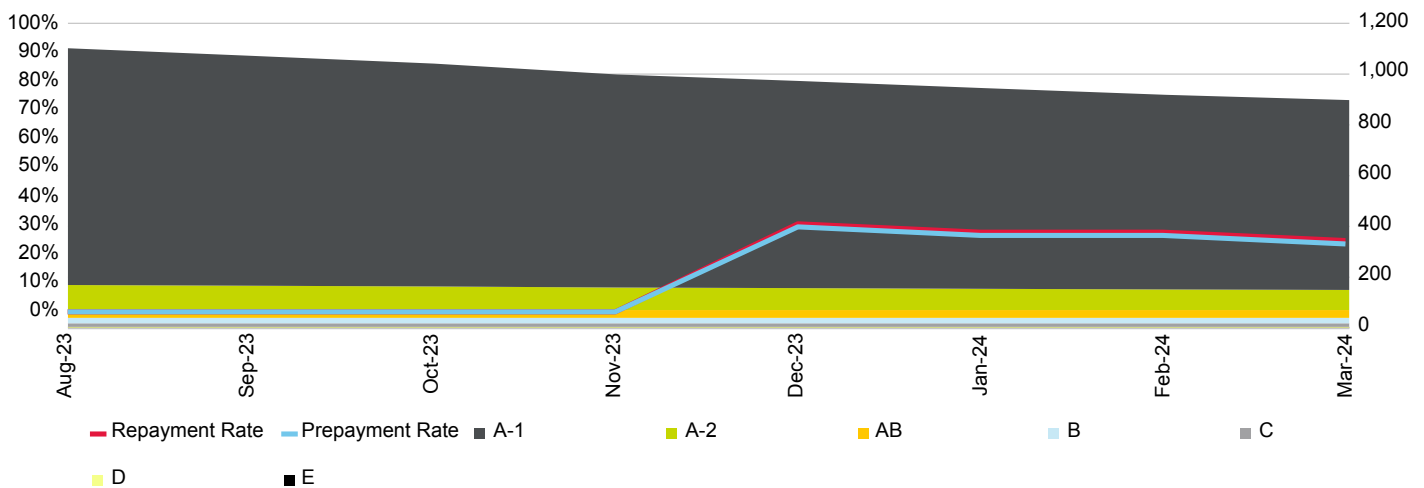

Current Loan To Value Ratio Distribution

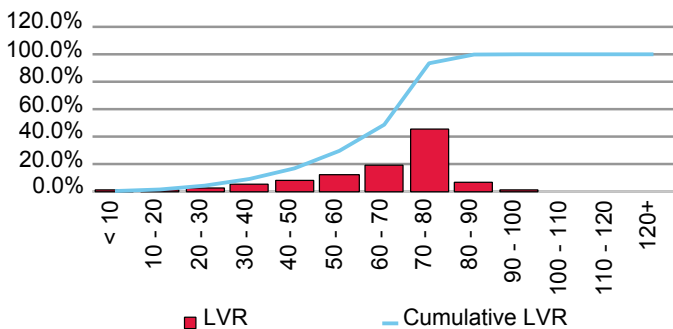

Current Loan Size Distribution (A\$,000)

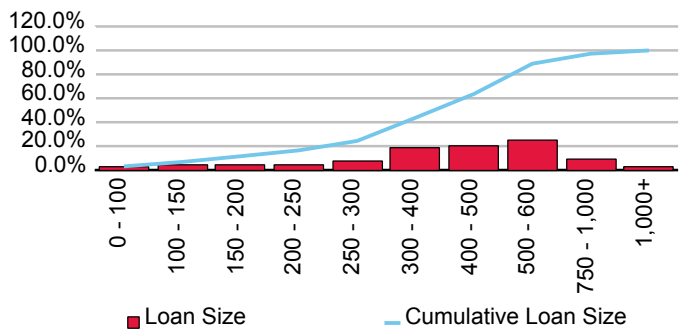

Cumulative Losses

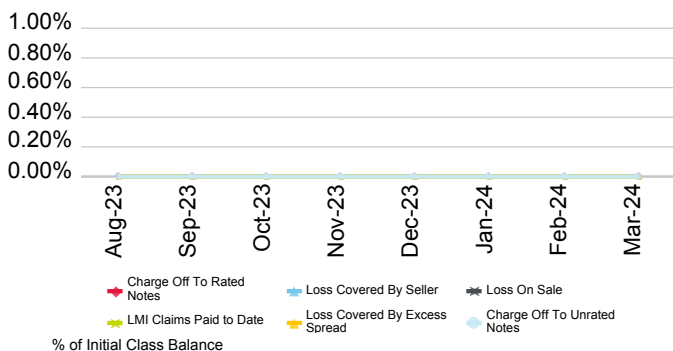

Current Geographic Distribution

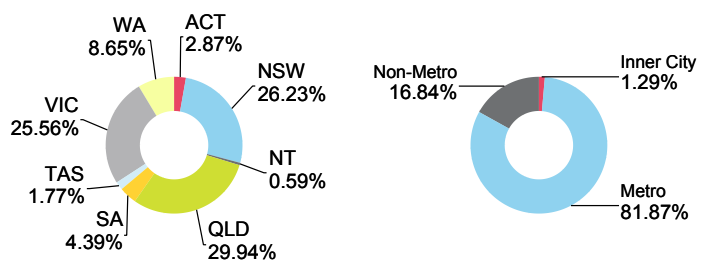



# Firstmac Mortgage Funding Trust No.4 Series 3-2016

Originator	Servicer	Servicer Ranking	Outlook
FirstMac Ltd.	FirstMac Ltd.	Not Ranked	Not Applicable

Loan Pool Arrears Performance vs SPIN

Arrears Reported on a Scheduled Balance Basis

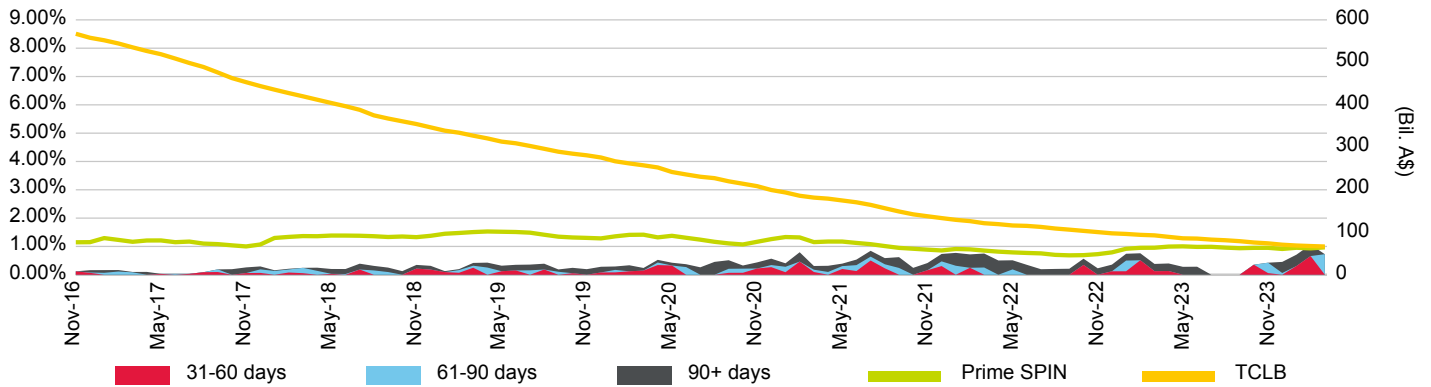

Loan Pool Repayment Trend and Outstanding Security Balance

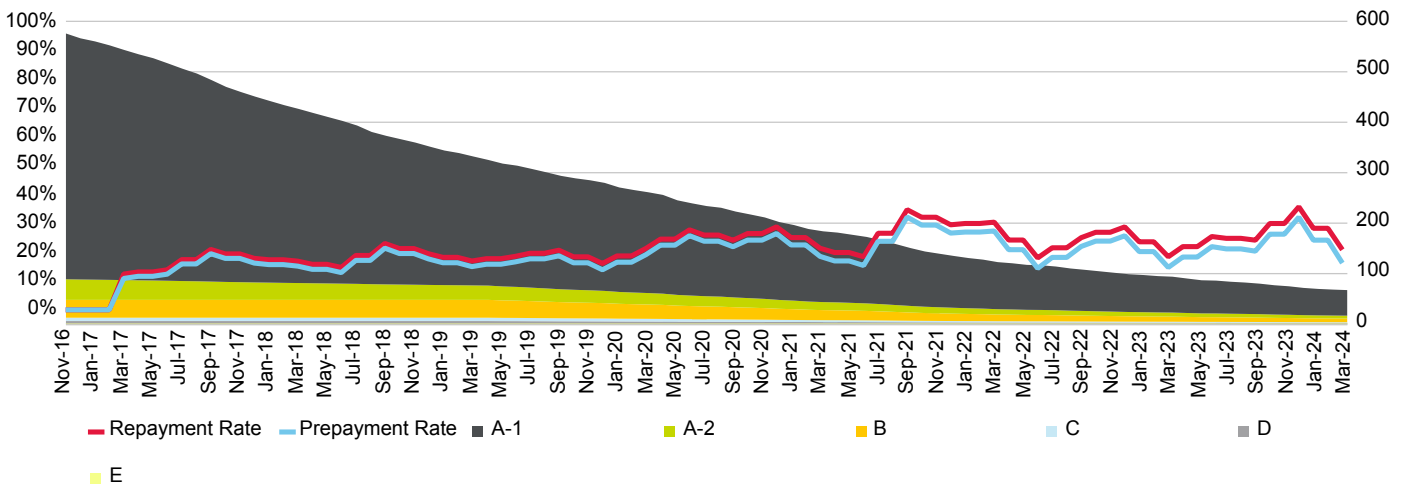

Current Loan To Value Ratio Distribution

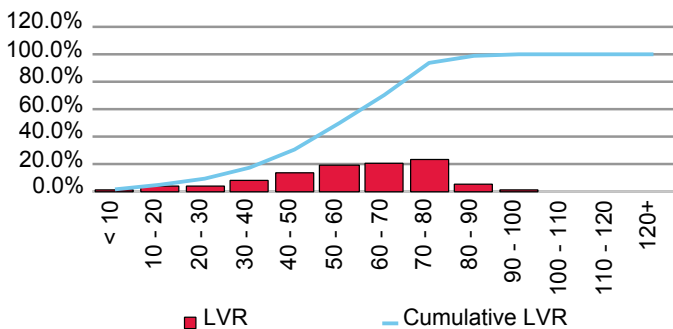

Current Loan Size Distribution (A\$,000)

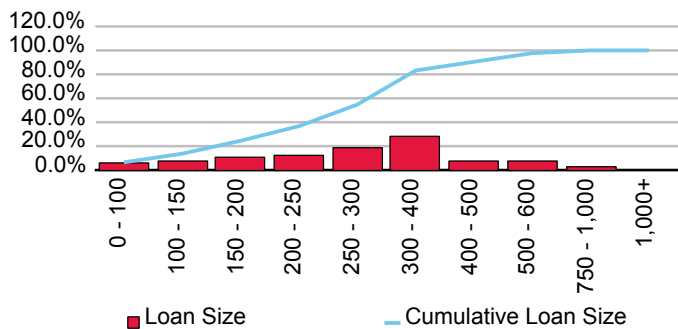

Cumulative Losses

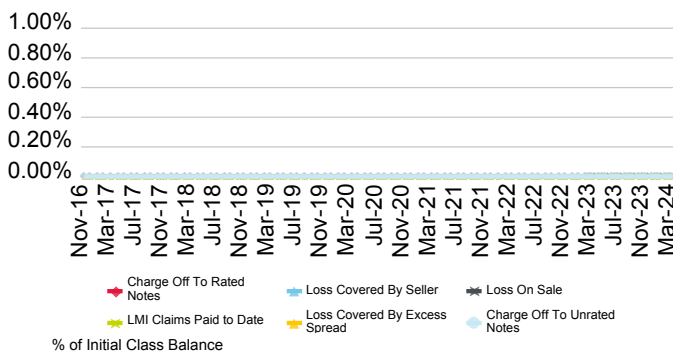

Current Geographic Distribution

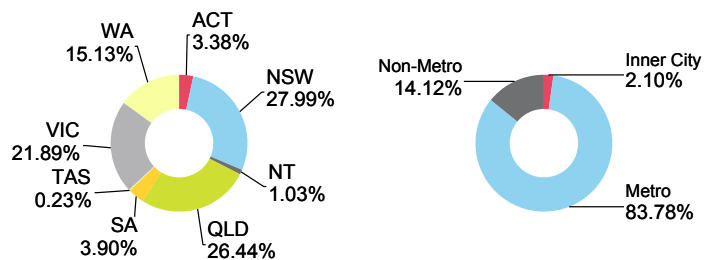

# Firstmac Mortgage Funding Trust No.4 Series 3-2017

Originator	Servicer	Servicer Ranking	Outlook
FirstMac Ltd.	FirstMac Ltd.	Not Ranked	Not Applicable

Loan Pool Arrears Performance vs SPIN

Arrears Reported on a Scheduled Balance Basis

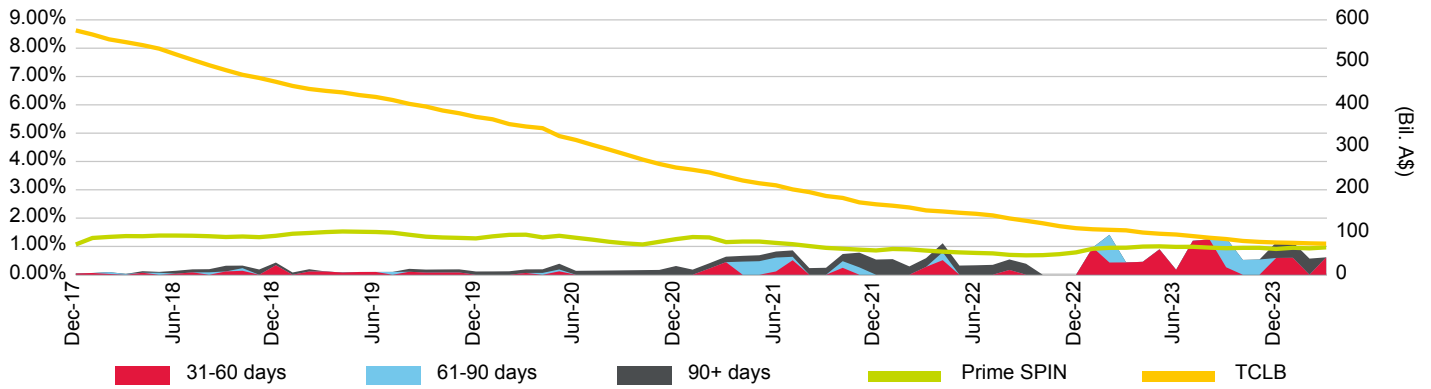

Loan Pool Repayment Trend and Outstanding Security Balance

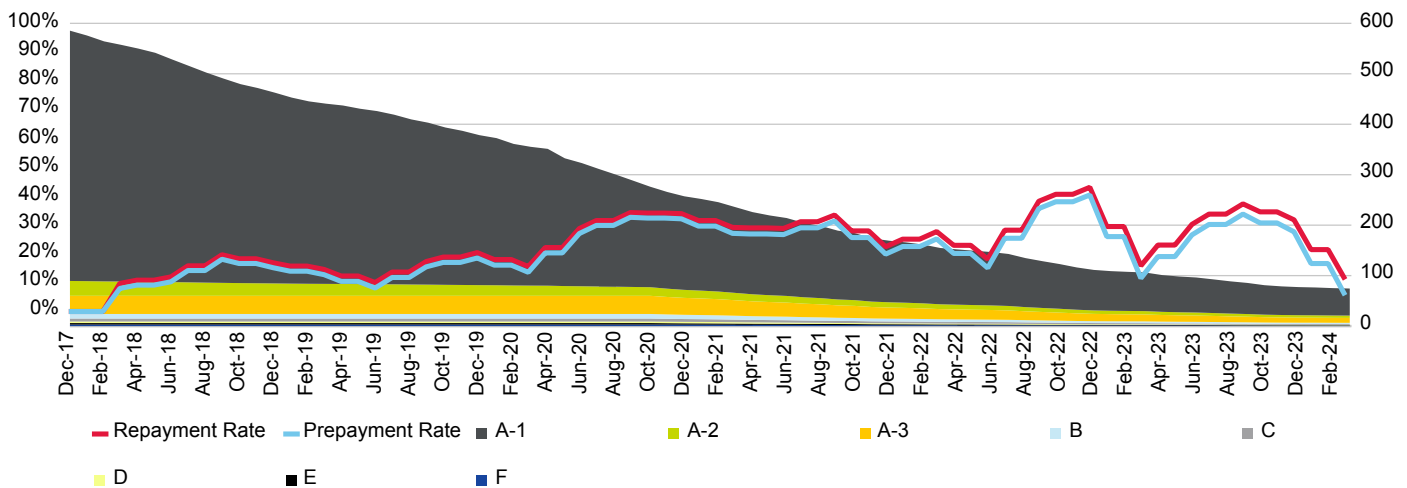

Current Loan To Value Ratio Distribution

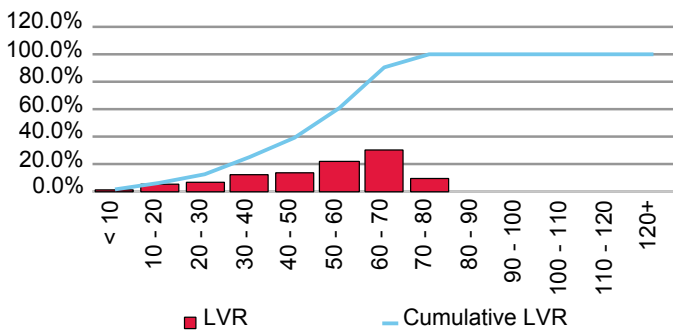

Current Loan Size Distribution (A\$,000)

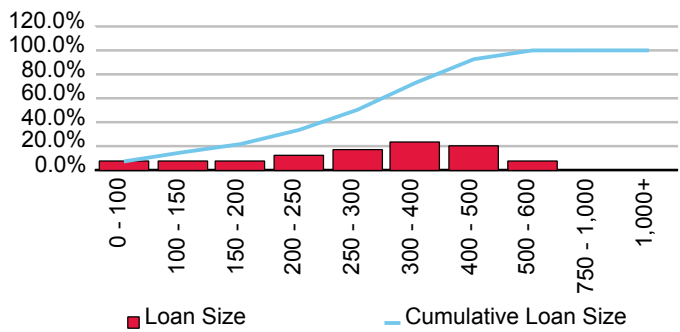

Cumulative Losses

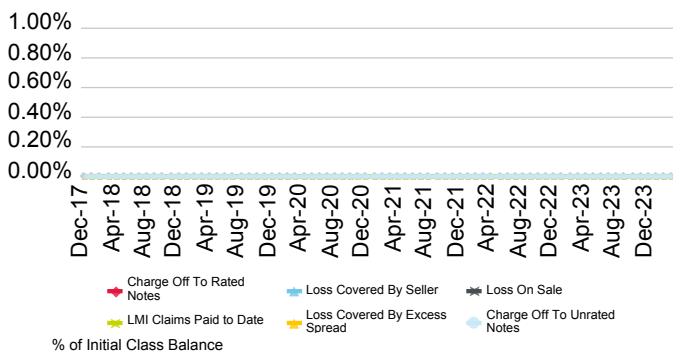

Current Geographic Distribution

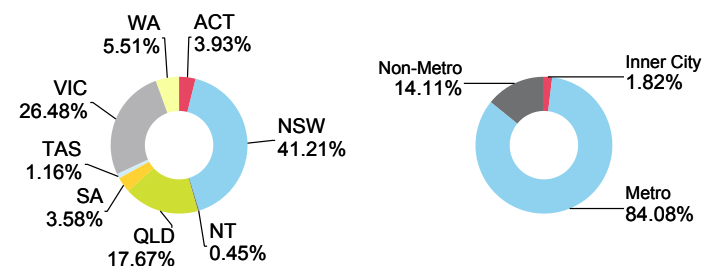

# Firstmac Mortgage Funding Trust No.4 Series Eagle No.3PP

Originator	Servicer	Servicer Ranking	Outlook
FirstMac Ltd.	FirstMac Ltd.	Not Ranked	Not Applicable

Loan Pool Arrears Performance vs SPIN

Arrears Reported on a Scheduled Balance Basis

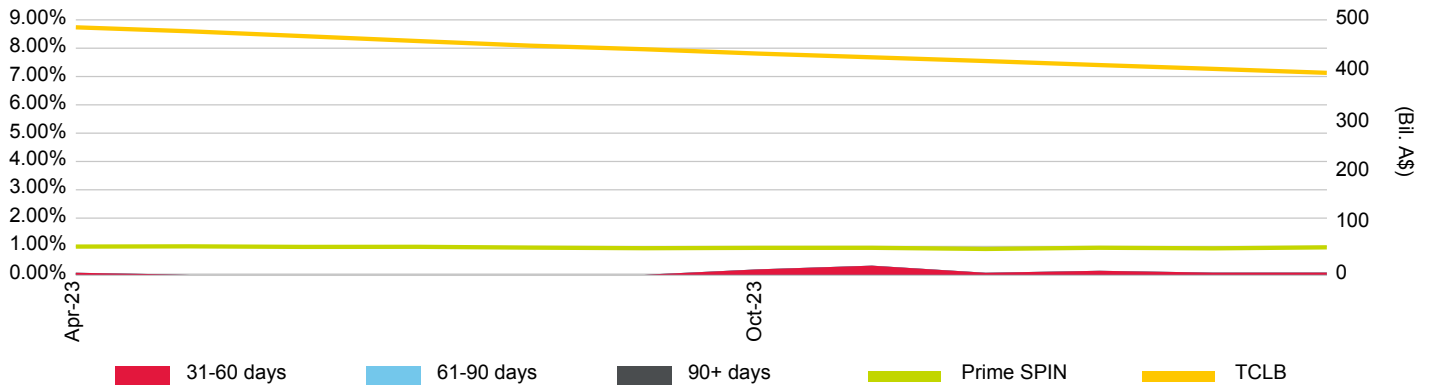

Loan Pool Repayment Trend and Outstanding Security Balance

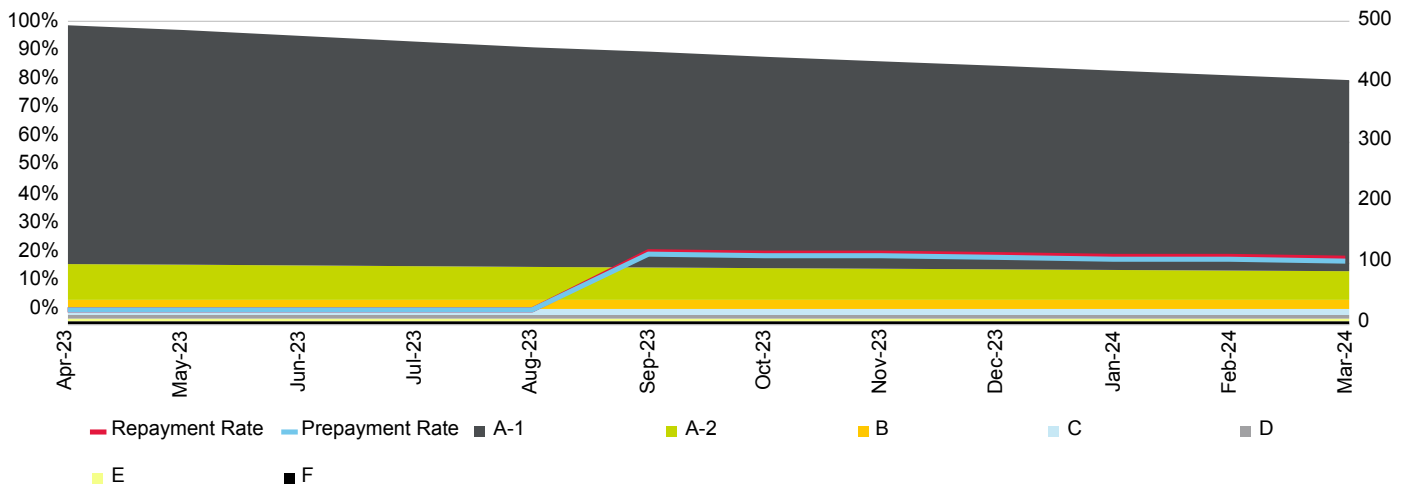

Current Loan To Value Ratio Distribution

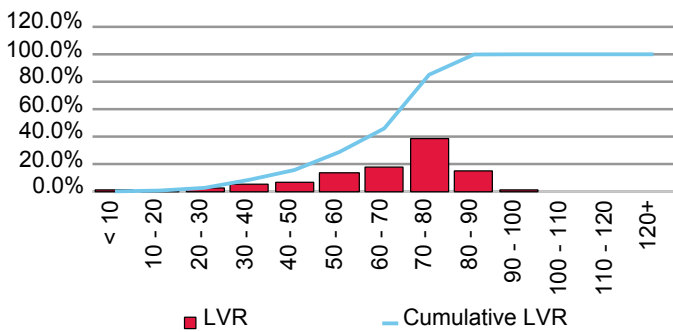

Current Loan Size Distribution (A\$,000)

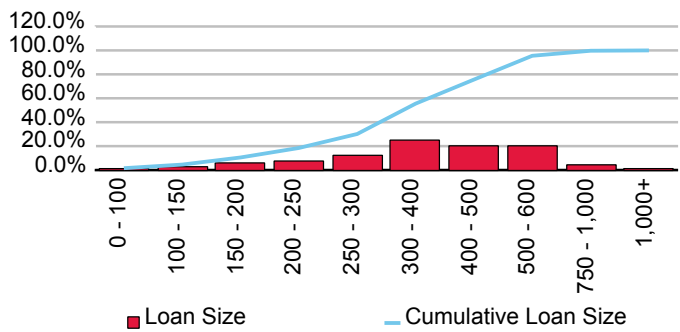

Cumulative Losses

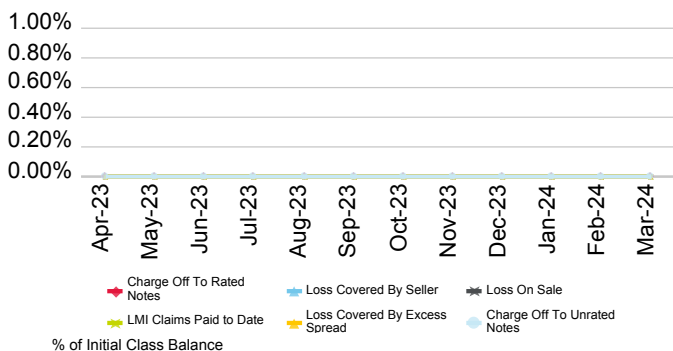

Current Geographic Distribution

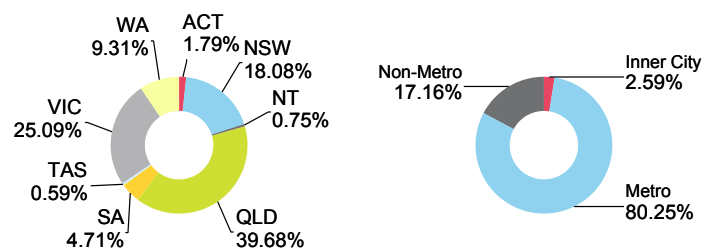

# Firstmac Mortgage Funding Trust No.4 Series Eagle No.4

Originator	Servicer	Servicer Ranking	Outlook
FirstMac Ltd.	FirstMac Ltd.	Not Ranked	Not Applicable

Loan Pool Arrears Performance vs SPIN

Arrears Reported on a Scheduled Balance Basis

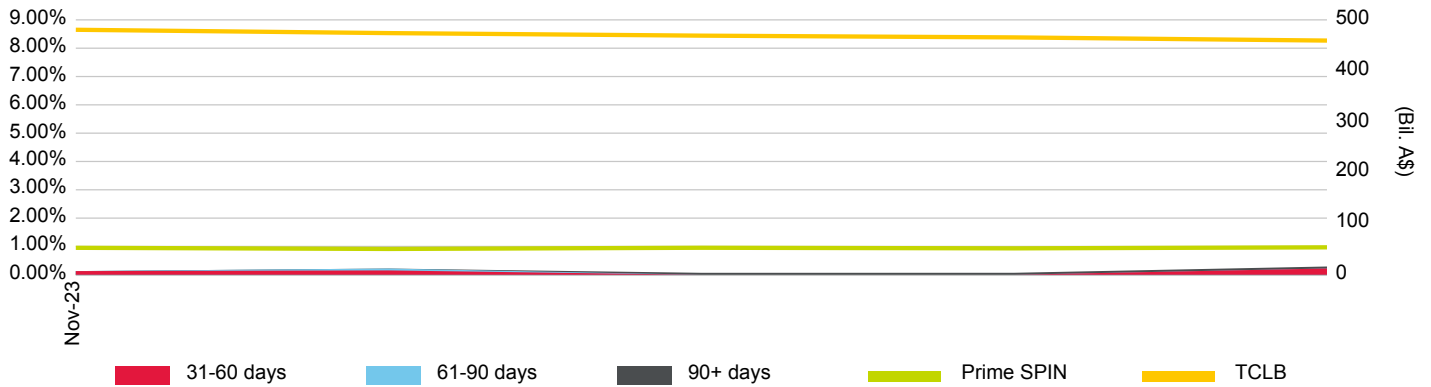

Loan Pool Repayment Trend and Outstanding Security Balance

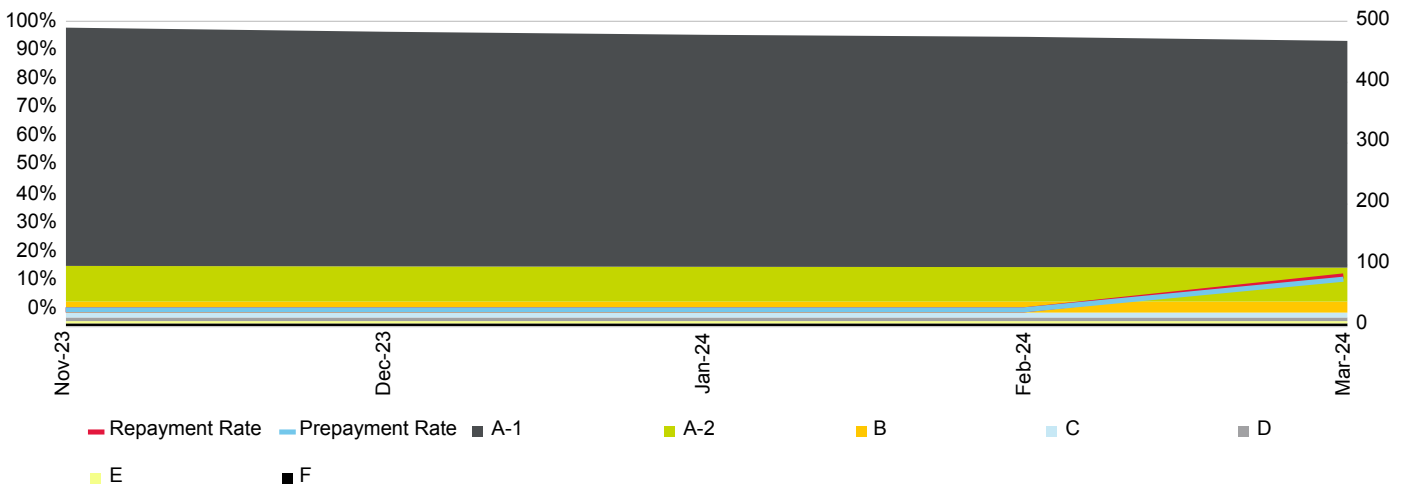

Current Loan To Value Ratio Distribution

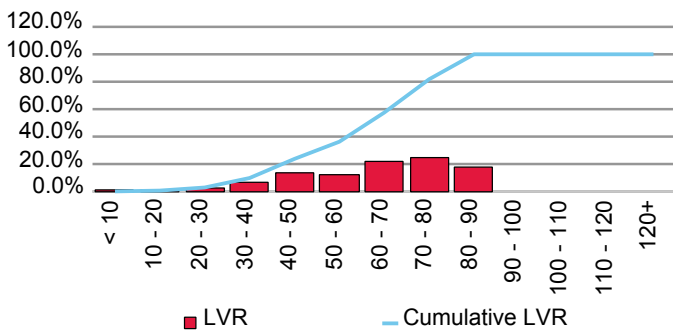

Current Loan Size Distribution (A\$,000)

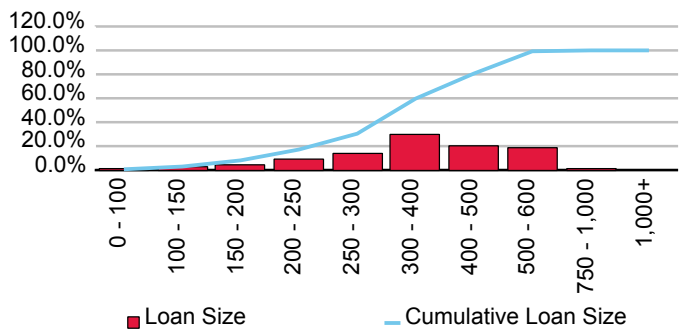

Cumulative Losses

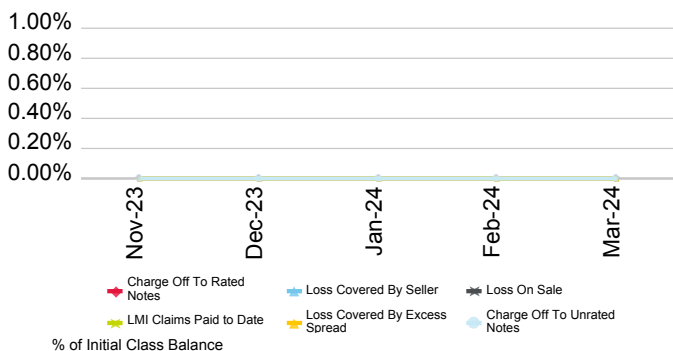

Current Geographic Distribution

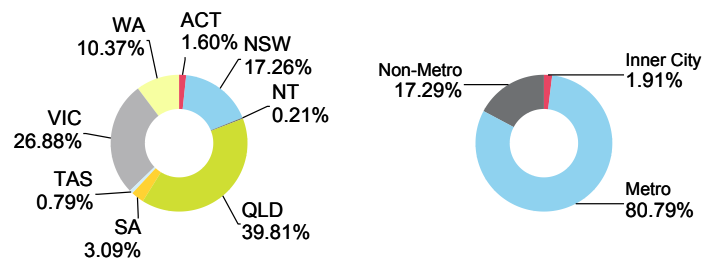

# Gateway Bank Ltd.

First Issue Released	Total # Domestic Issues	Total # Cross Border Issues	# Outstanding	Value Outstanding
12-Jul-13	1	0	1	Mil. A\$ 195.21

Loan Pool Arrears Performance vs Prime SPIN

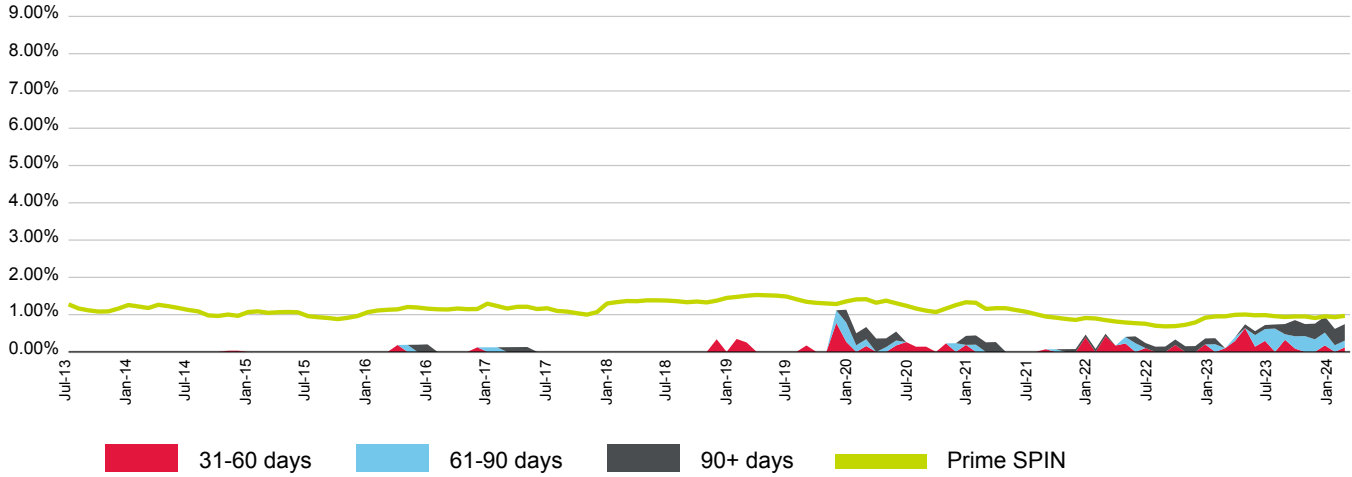

(%)	Apr-23	May-23	Jun-23	Jul-23	Aug-23	Sep-23	Oct-23	Nov-23	Dec-23	Jan-24	Feb-24	Mar-24
<b>31-60 days</b>	0.30	0.64	0.14	0.30	0.00	0.33	0.09	0.00	0.00	0.18	0.00	0.12
<b>61-90 days</b>	0.10	0.00	0.31	0.32	0.63	0.15	0.33	0.43	0.34	0.34	0.18	0.18
<b>90+ days</b>	0.00	0.10	0.11	0.11	0.11	0.27	0.43	0.32	0.42	0.43	0.44	0.44
<b>Total</b>	0.40	0.74	0.56	0.72	0.74	0.75	0.85	0.75	0.76	0.95	0.62	0.75
<b>Prime SPIN</b>	0.99	1.00	0.98	0.99	0.96	0.94	0.95	0.95	0.91	0.95	0.93	0.97

Prepayment & Repayment Rates vs Prime SPPI

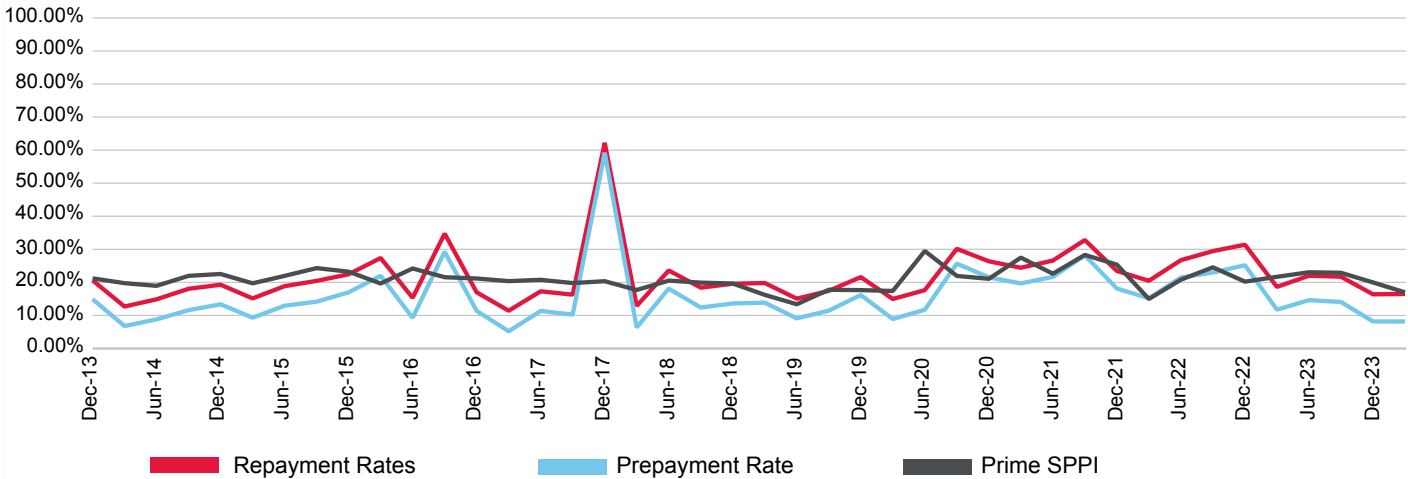

(%)	Jun-21	Sep-21	Dec-21	Mar-22	Jun-22	Sep-22	Dec-22	Mar-23	Jun-23	Sep-23	Dec-23	Mar-24
<b>Prepayment</b>	21.67	28.14	18.14	15.20	21.48	22.97	25.20	11.75	14.62	14.08	8.18	8.17
<b>Repayment</b>	26.60	32.80	23.45	20.49	26.72	29.46	31.40	18.63	22.01	21.71	16.40	16.49
<b>Prime SPPI</b>	22.62	28.31	25.37	14.98	20.81	24.57	20.22	21.69	23.06	22.90	19.99	16.99

## Additional Comments

- In March 2018 Gateway Credit Union Ltd changed its name to Gateway Bank Ltd.

# Portavia Trust No.2 Series 2013-1R

Originator	Servicer	Servicer Ranking	Outlook
Gateway Bank Ltd.	Gateway Bank Ltd.	Not Ranked	Not Applicable

Loan Pool Arrears Performance vs SPIN

Arrears Reported on a Scheduled Balance Basis

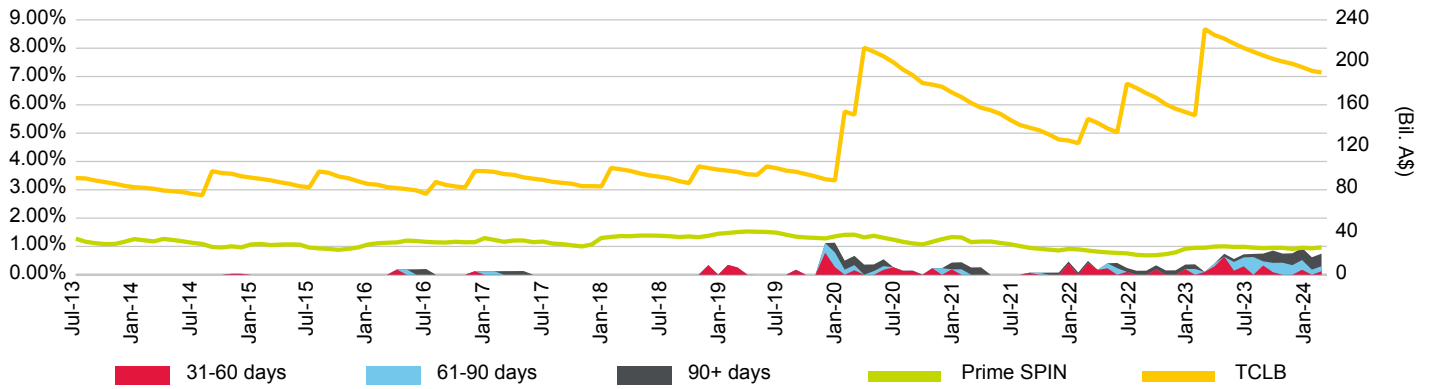

Loan Pool Repayment Trend and Outstanding Security Balance

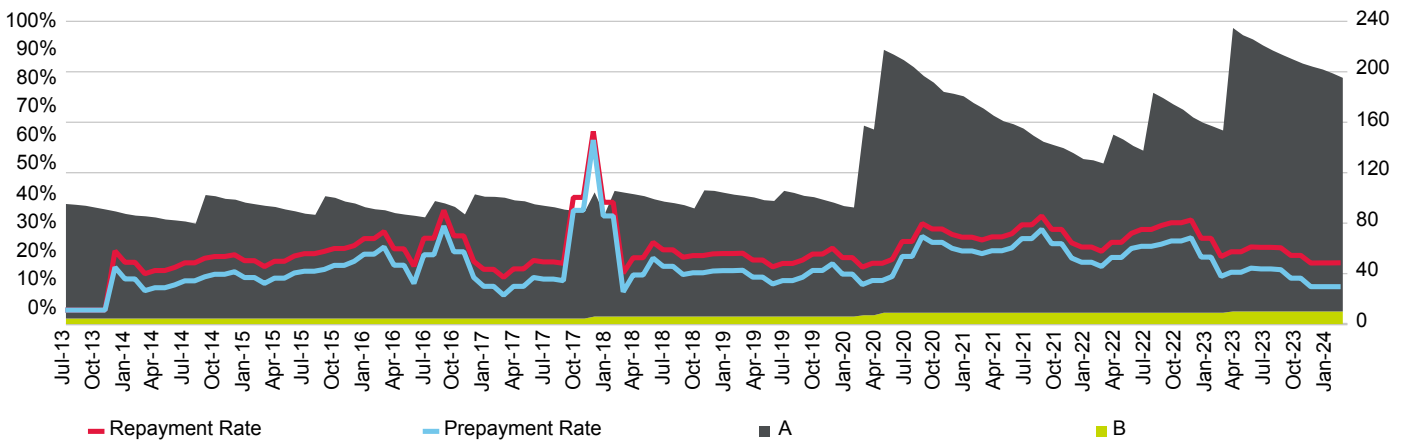

Current Loan To Value Ratio Distribution

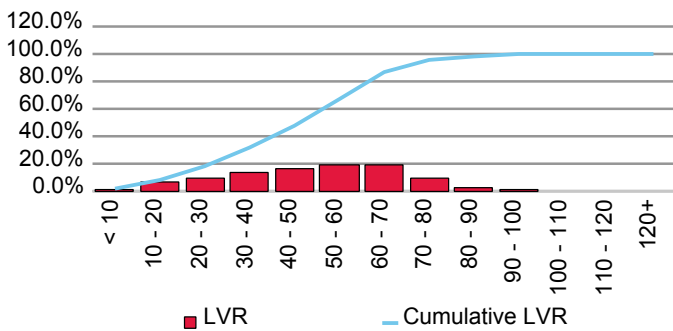

Current Loan Size Distribution (A\$,000)

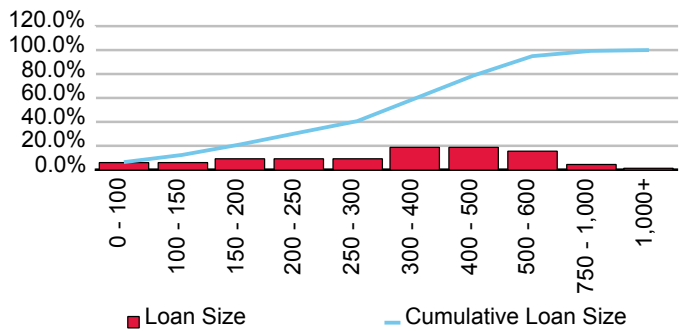

Cumulative Losses

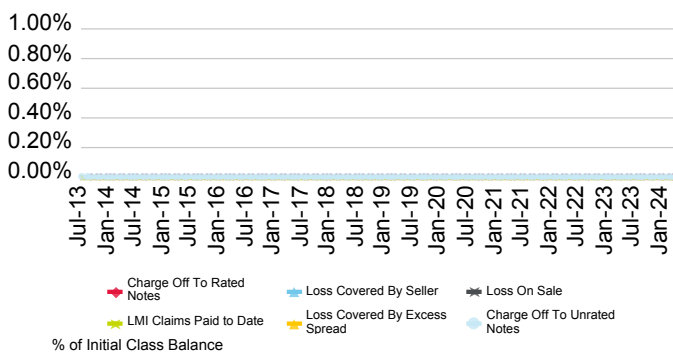

Current Geographic Distribution

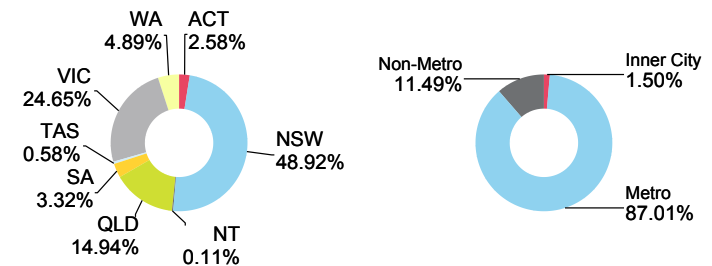

# Heritage and People's Choice Limited

First Issue Released	Total # Domestic Issues	Total # Cross Border Issues	# Outstanding	Value Outstanding
7-Aug-07	12	0	7	Mil. A\$ 1,724.87

Loan Pool Arrears Performance vs Prime SPIN

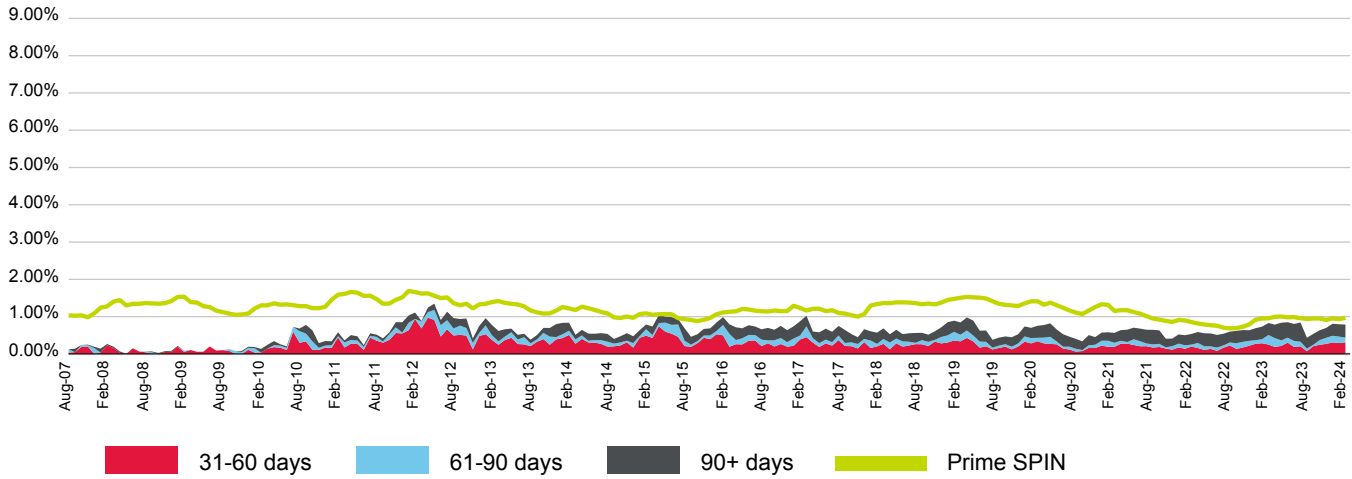

(%)	Apr-23	May-23	Jun-23	Jul-23	Aug-23	Sep-23	Oct-23	Nov-23	Dec-23	Jan-24	Feb-24	Mar-24
<b>31-60 days</b>	0.19	0.21	0.30	0.19	0.20	0.07	0.21	0.25	0.27	0.31	0.29	0.31
<b>61-90 days</b>	0.24	0.15	0.13	0.16	0.12	0.07	0.04	0.13	0.17	0.18	0.17	0.13
<b>90+ days</b>	0.36	0.47	0.41	0.46	0.52	0.29	0.29	0.26	0.26	0.32	0.33	0.35
<b>Total</b>	0.79	0.84	0.85	0.80	0.84	0.43	0.54	0.64	0.70	0.81	0.80	0.79
<b>Prime SPIN</b>	0.99	1.00	0.98	0.99	0.96	0.94	0.95	0.95	0.91	0.95	0.93	0.97

Prepayment & Repayment Rates vs Prime SPPI

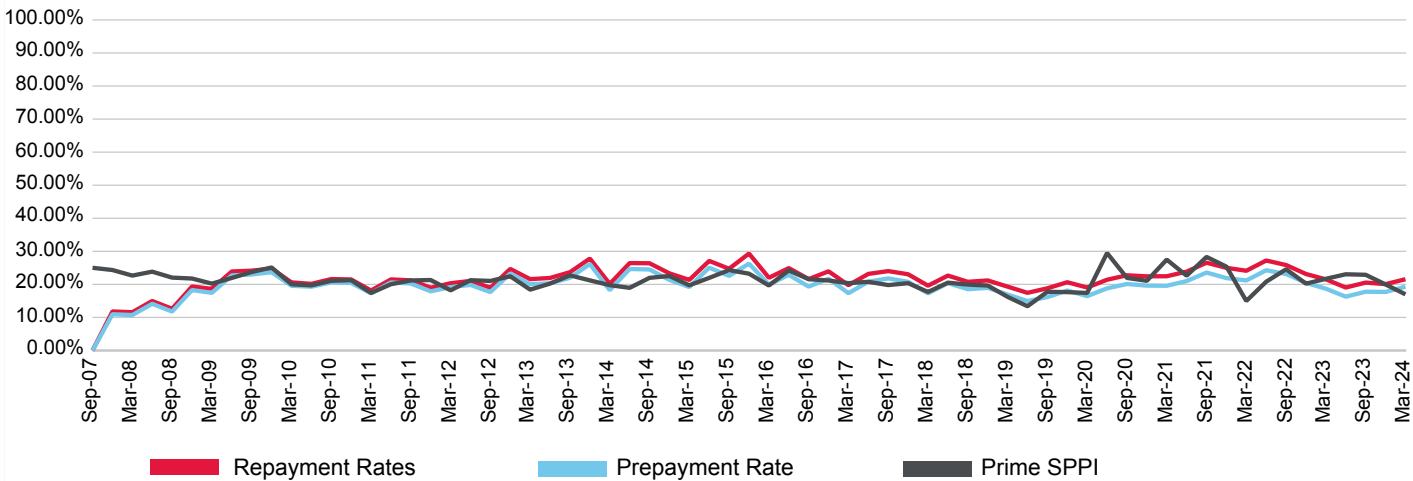

(%)	Jun-21	Sep-21	Dec-21	Mar-22	Jun-22	Sep-22	Dec-22	Mar-23	Jun-23	Sep-23	Dec-23	Mar-24
<b>Prepayment</b>	21.00	23.57	21.91	21.18	24.28	23.14	20.46	18.70	16.28	17.78	17.70	19.30
<b>Repayment</b>	23.85	26.55	25.01	24.12	27.22	25.85	23.14	21.52	19.05	20.55	20.08	21.56
<b>Prime SPPI</b>	22.62	28.31	25.37	14.98	20.81	24.57	20.22	21.69	23.06	22.90	19.99	16.99

# HBS Trust 2017-1

Originator	Servicer	Servicer Ranking	Outlook
Heritage and People's Choice Limited	Heritage and People's Choice Limited	NR	NR

Loan Pool Arrears Performance vs SPIN

Arrears Reported on a Scheduled Balance Basis

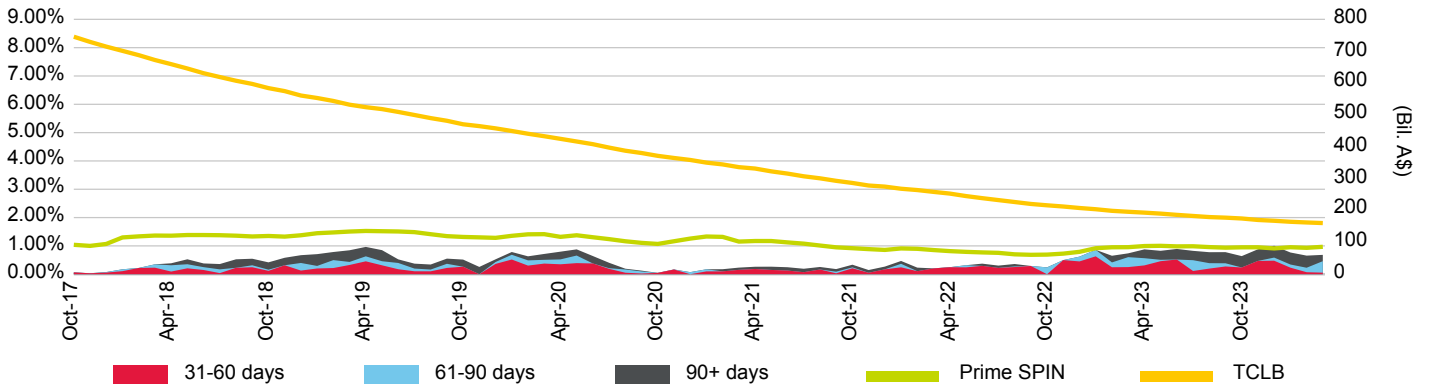

Loan Pool Repayment Trend and Outstanding Security Balance

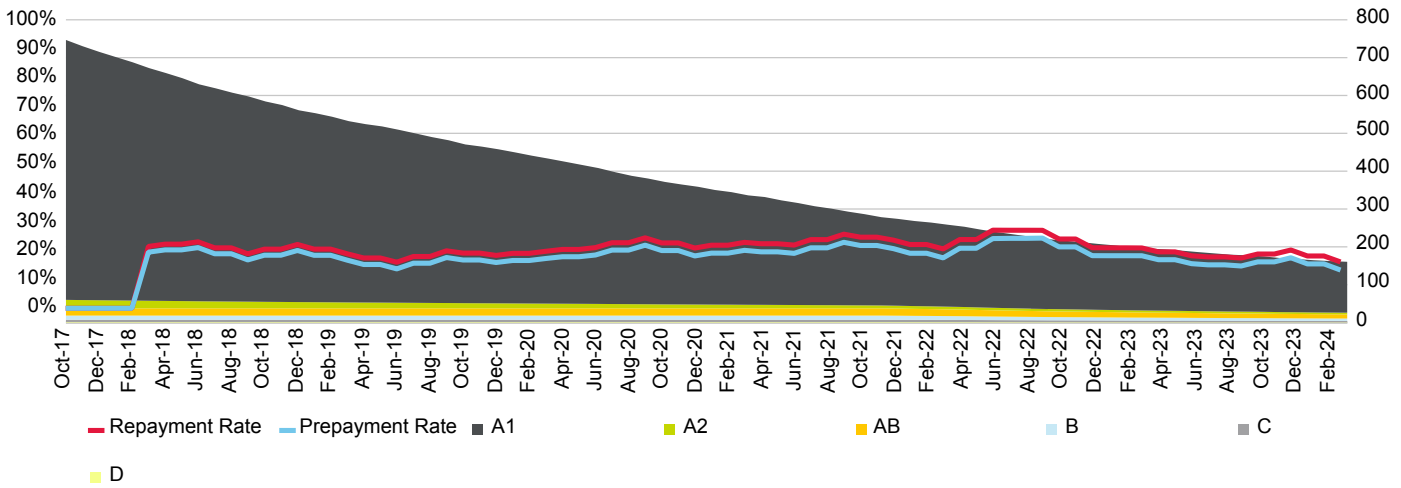

Current Loan To Value Ratio Distribution

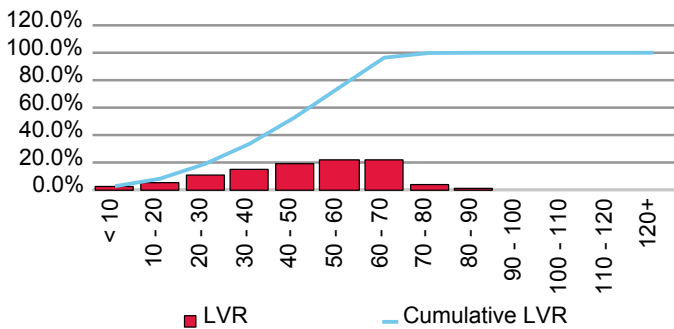

Current Loan Size Distribution (A\$,000)

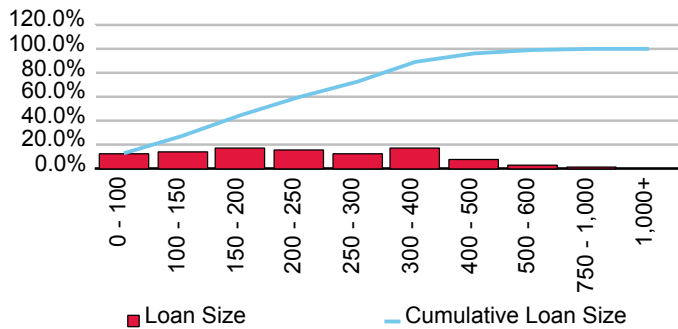

Cumulative Losses

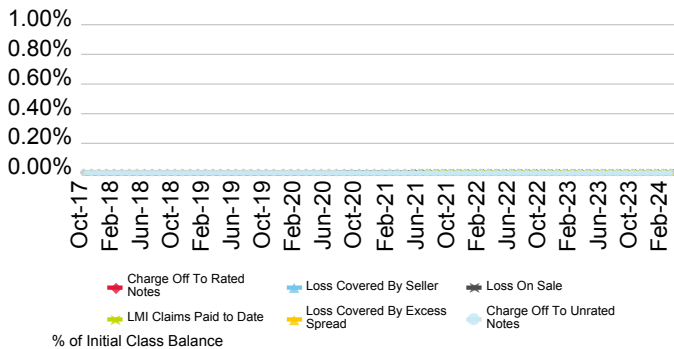

Current Geographic Distribution

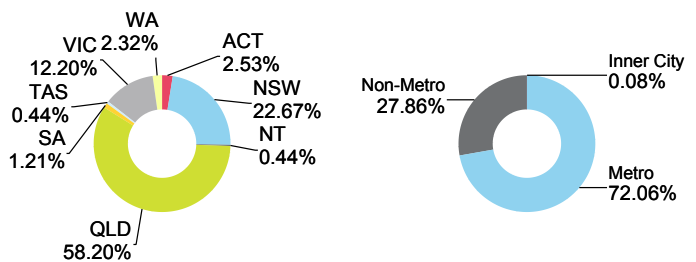



# Light Trust 2017-1

Originator	Servicer	Servicer Ranking	Outlook
Heritage and People's Choice Limited	Heritage and People's Choice Limited	Not Ranked	Not Applicable

Loan Pool Arrears Performance vs SPIN

Arrears Reported on a Scheduled Balance Basis

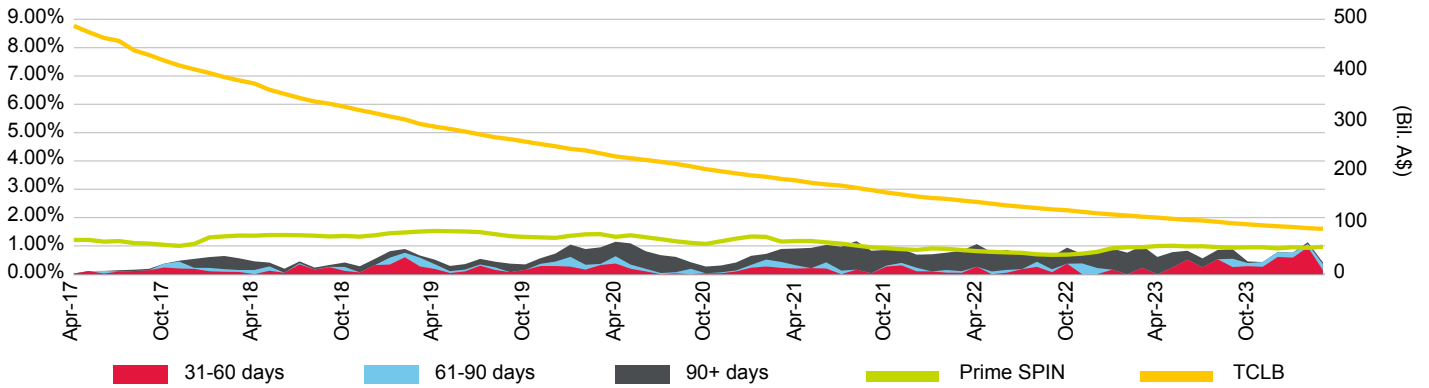

Loan Pool Repayment Trend and Outstanding Security Balance

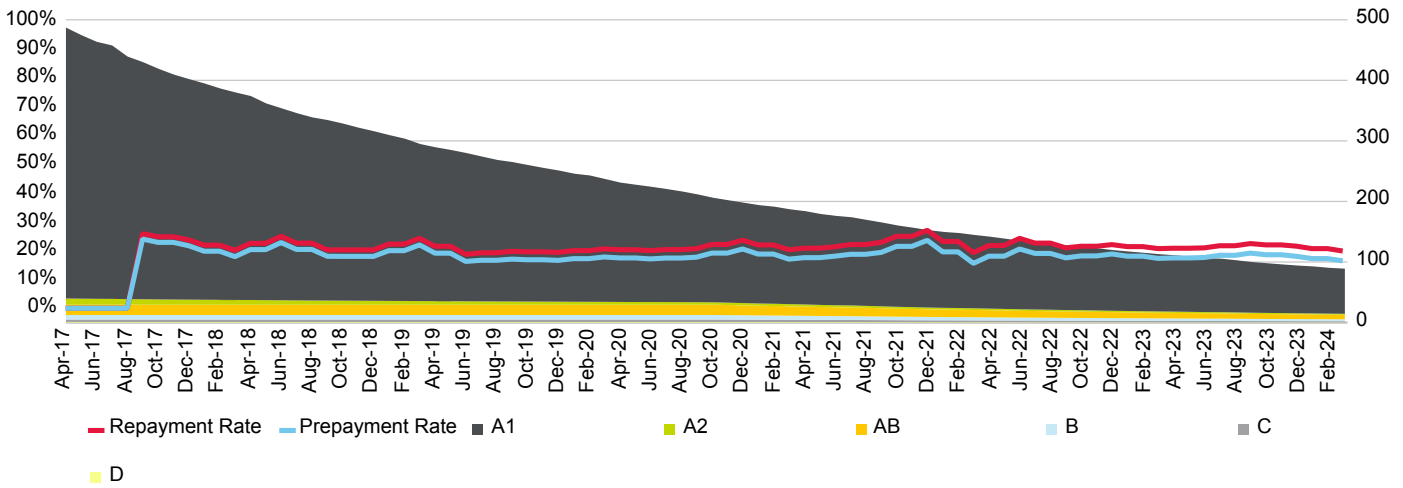

Current Loan To Value Ratio Distribution

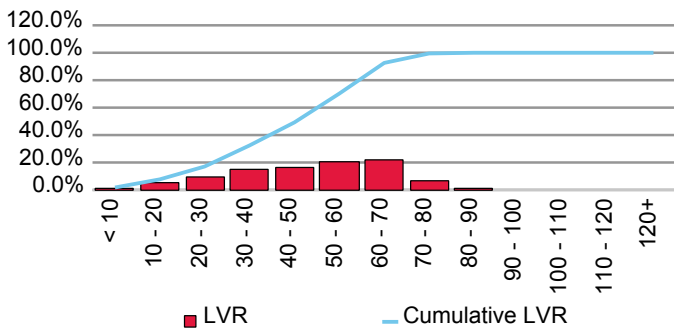

Current Loan Size Distribution (A\$,000)

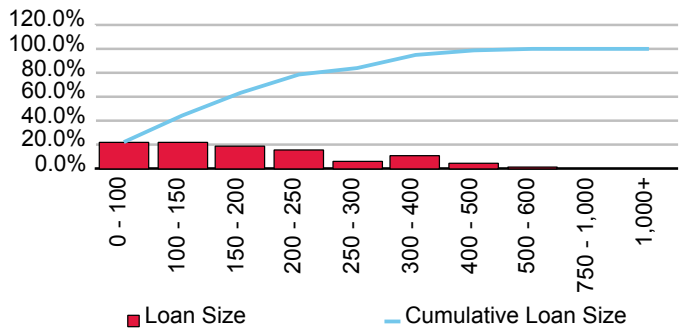

Cumulative Losses

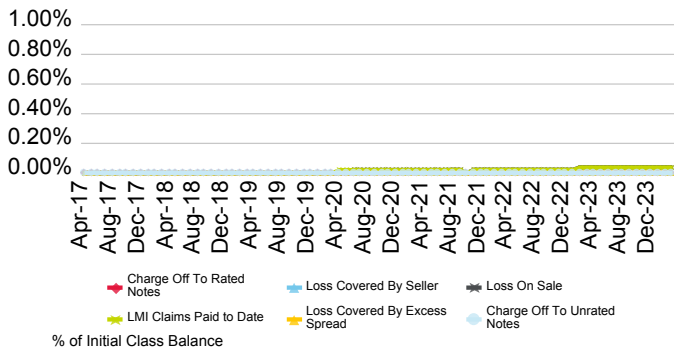

Current Geographic Distribution

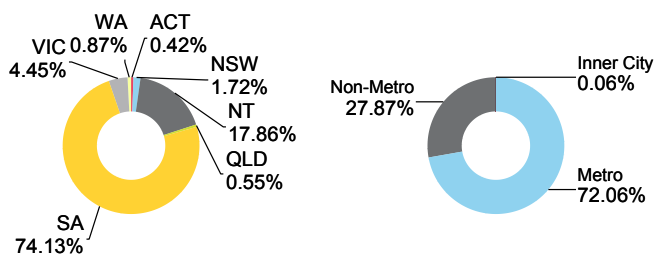

# Light Trust 2018-1

Originator	Servicer	Servicer Ranking	Outlook
Heritage and People's Choice Limited	Heritage and People's Choice Limited	Not Ranked	Not Applicable

Loan Pool Arrears Performance vs SPIN

Arrears Reported on a Scheduled Balance Basis

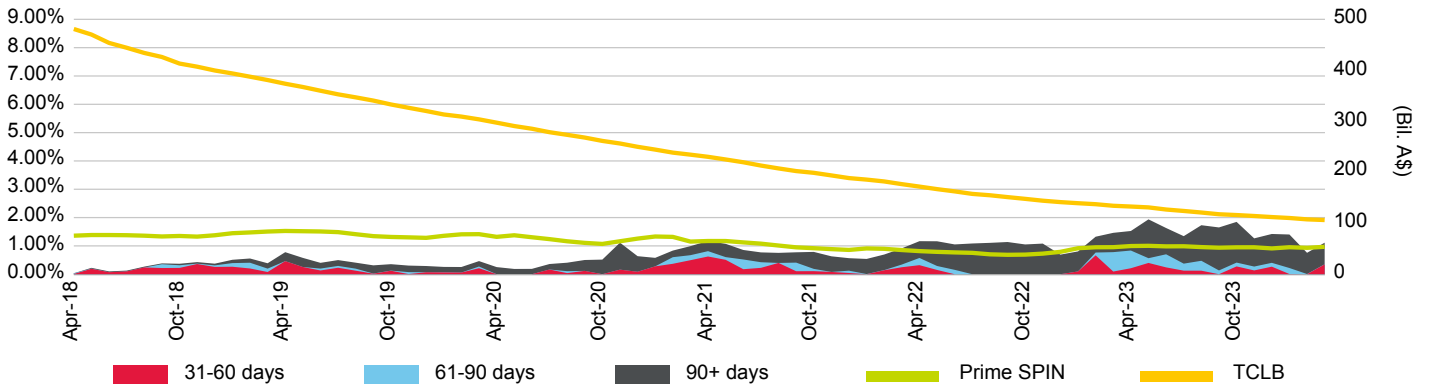

Loan Pool Repayment Trend and Outstanding Security Balance

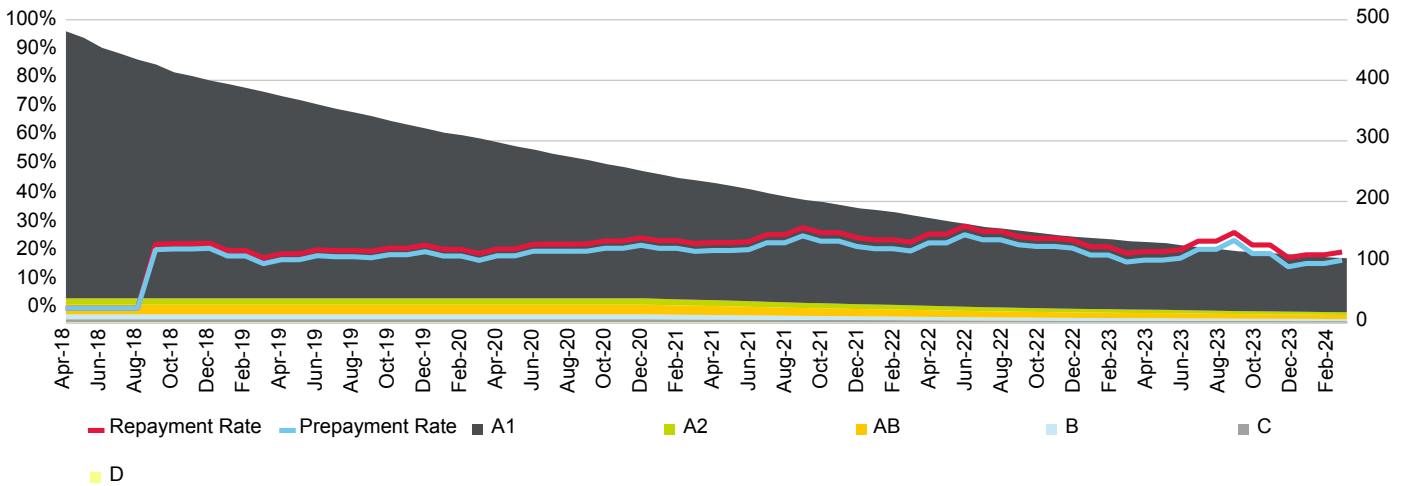

Current Loan To Value Ratio Distribution

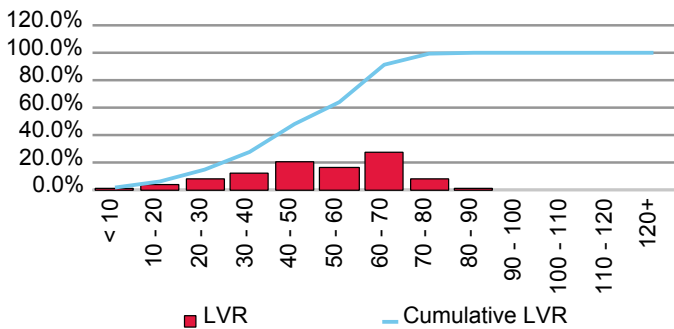

Current Loan Size Distribution (A\$,000)

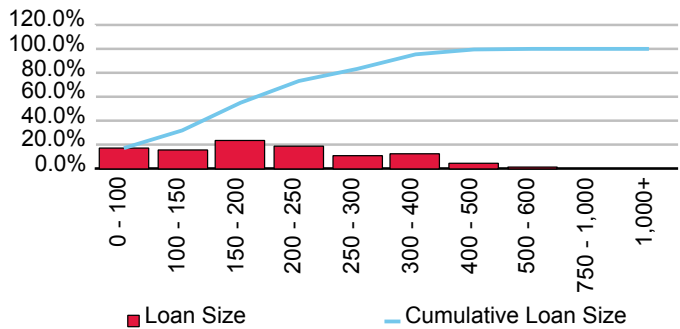

Cumulative Losses

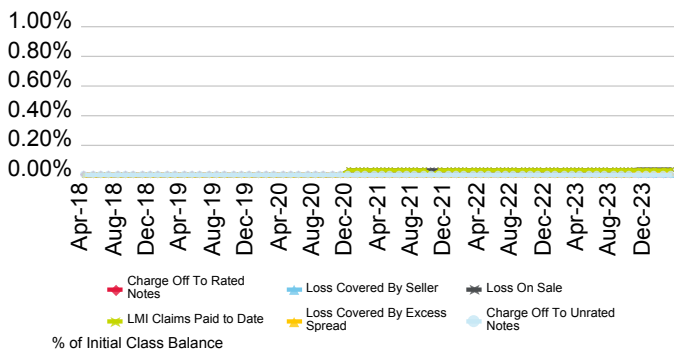

Current Geographic Distribution

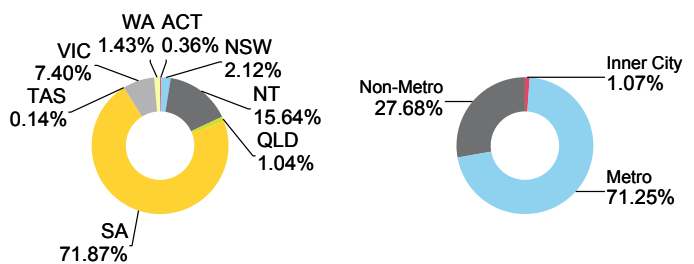

# Light Trust 2019-1

Originator	Servicer	Servicer Ranking	Outlook
Heritage and People's Choice Limited	Heritage and People's Choice Limited	Not Ranked	Not Applicable

Loan Pool Arrears Performance vs SPIN

Arrears Reported on a Scheduled Balance Basis

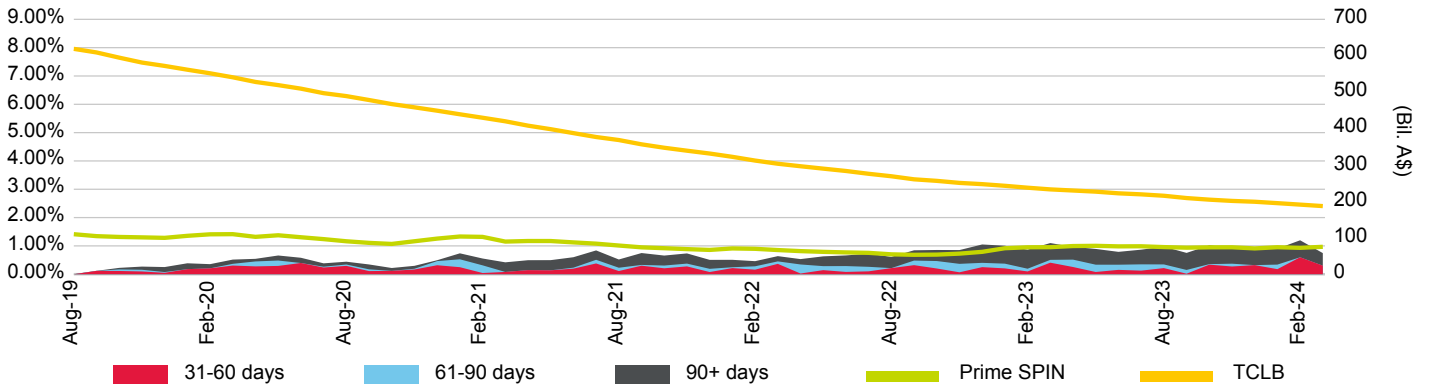

Loan Pool Repayment Trend and Outstanding Security Balance

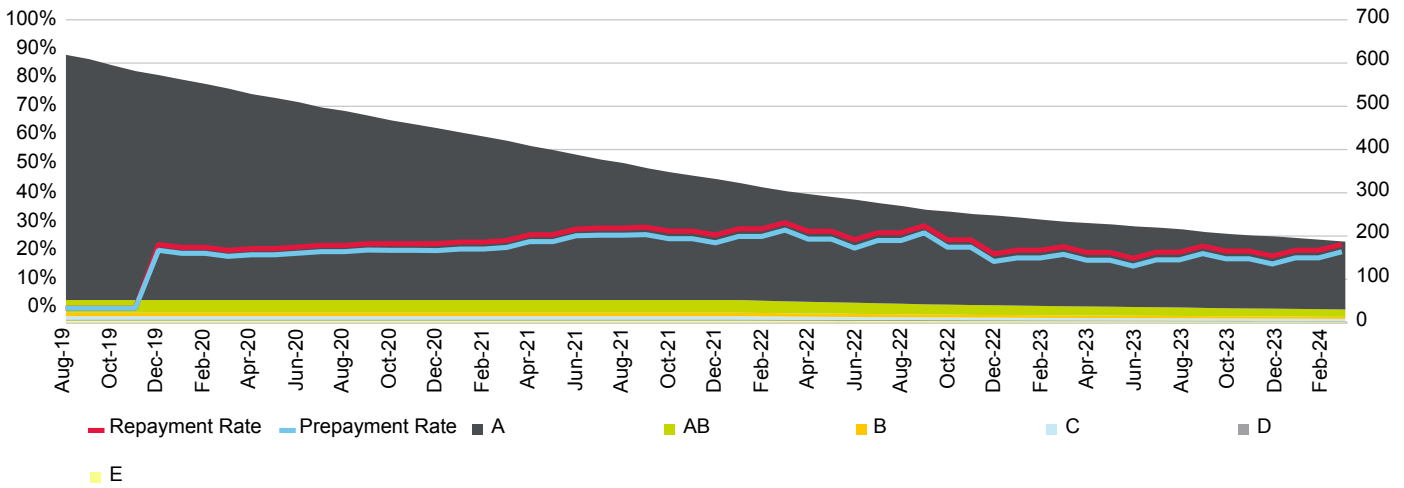

Current Loan To Value Ratio Distribution

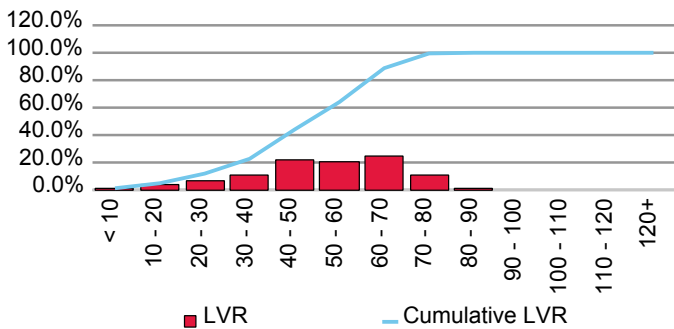

Current Loan Size Distribution (A\$,000)

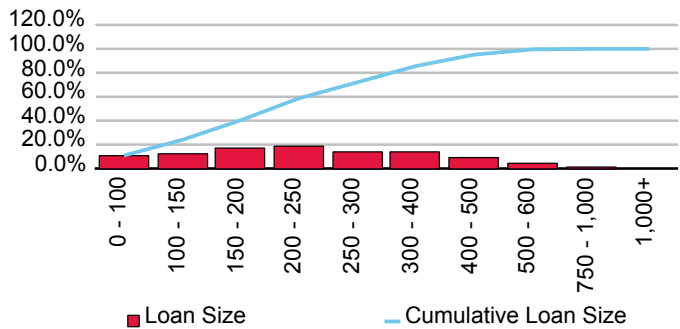

Cumulative Losses

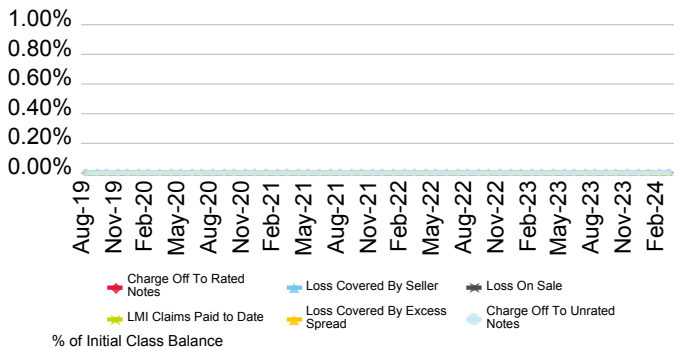

Current Geographic Distribution

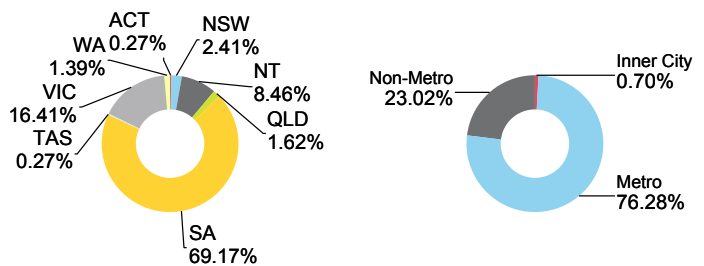

# Light Trust 2021-1

Originator	Servicer	Servicer Ranking	Outlook
Heritage and People's Choice Limited	Heritage and People's Choice Limited	Not Ranked	Not Applicable

Loan Pool Arrears Performance vs SPIN

Arrears Reported on a Scheduled Balance Basis

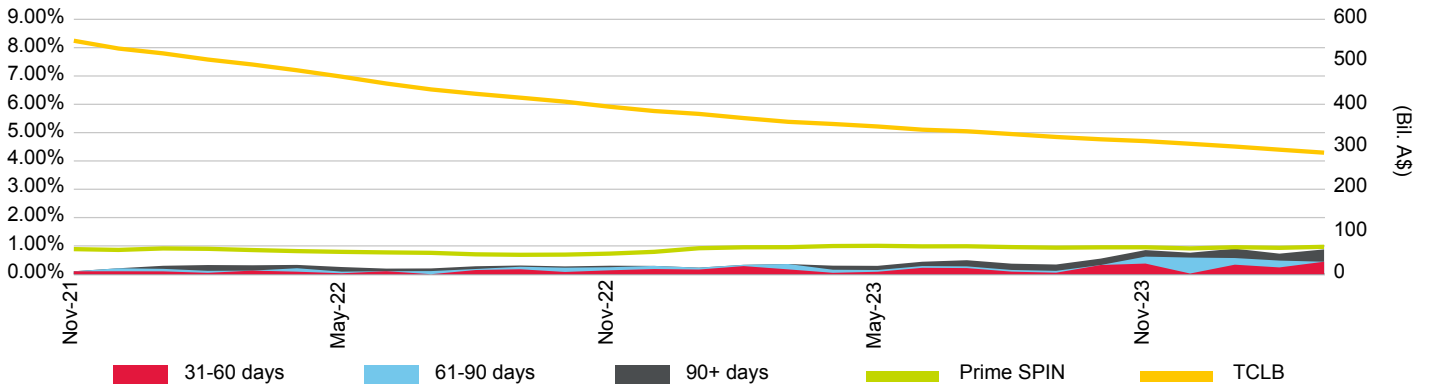

Loan Pool Repayment Trend and Outstanding Security Balance

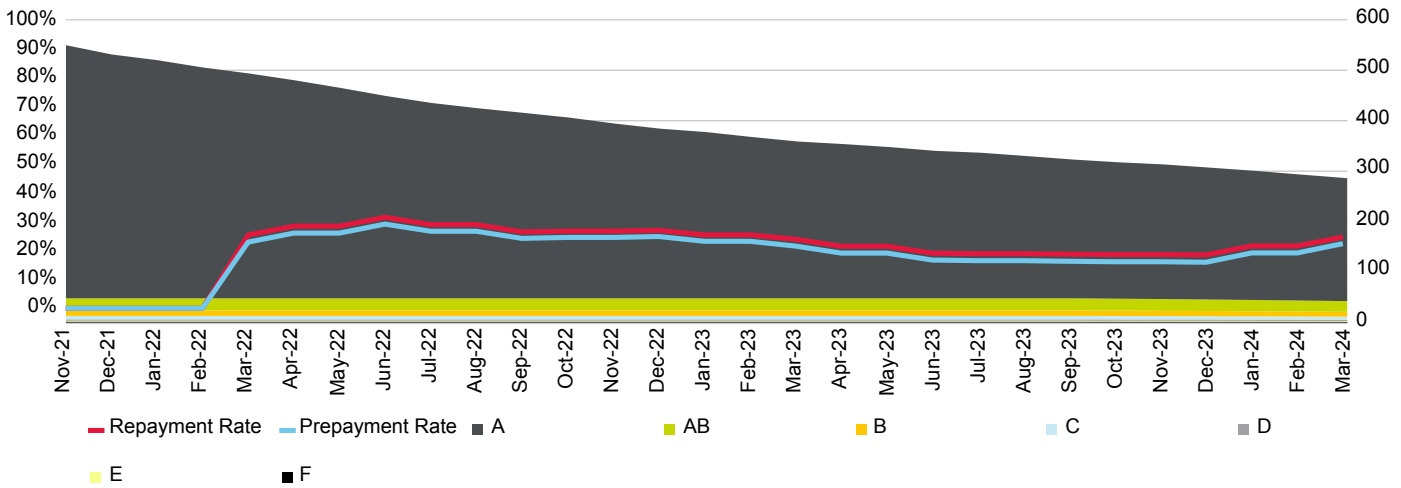

Current Loan To Value Ratio Distribution

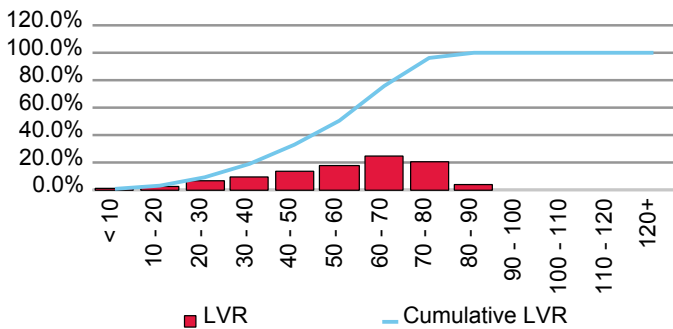

Current Loan Size Distribution (A\$,000)

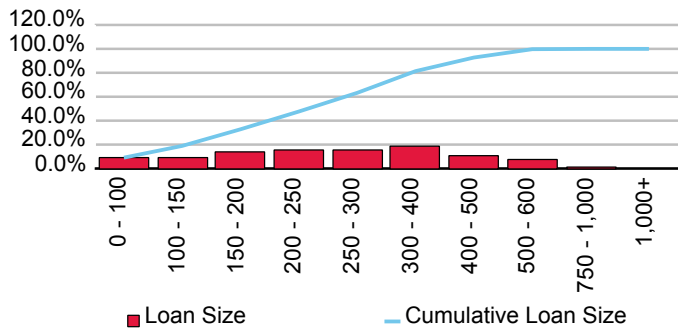

Cumulative Losses

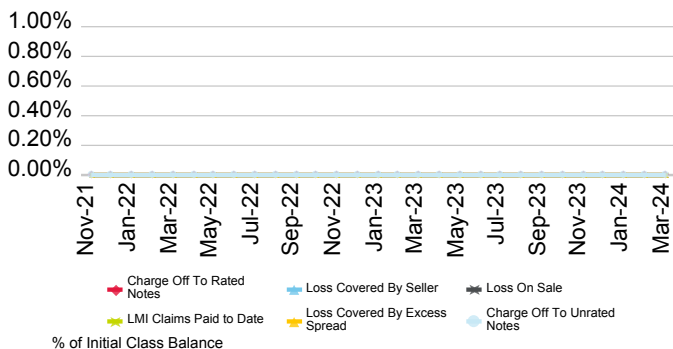

Current Geographic Distribution

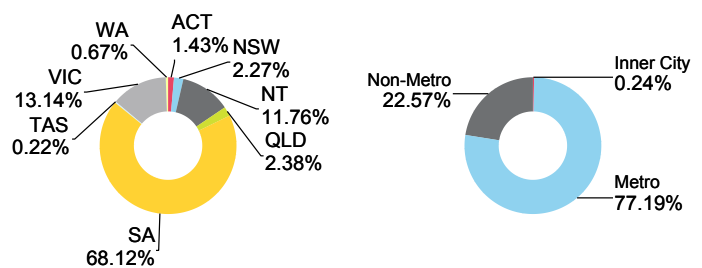

# Light Trust 2023-1

Originator	Servicer	Servicer Ranking	Outlook
Heritage and People's Choice Limited	Heritage and People's Choice Limited	Not Ranked	Not Applicable

Loan Pool Arrears Performance vs SPIN

Arrears Reported on a Scheduled Balance Basis

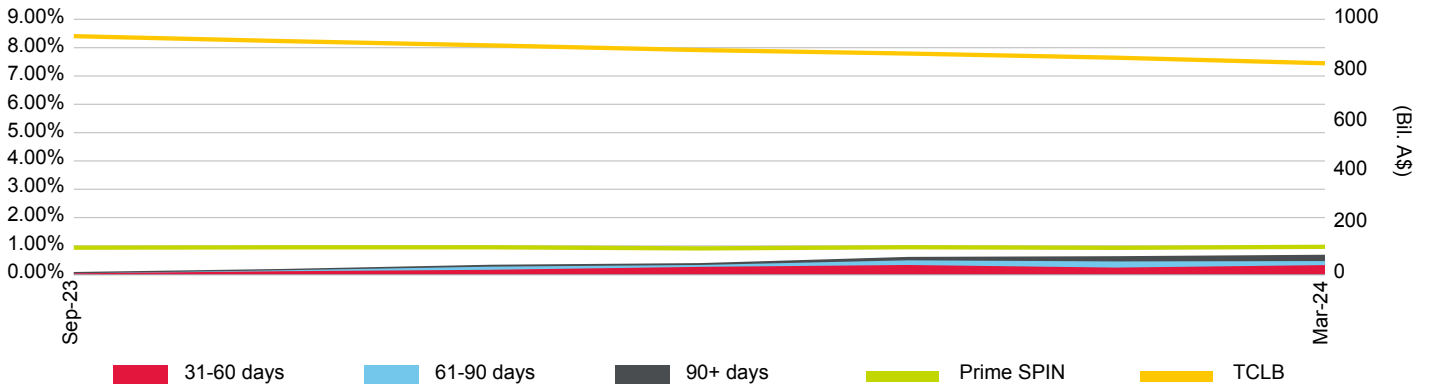

Loan Pool Repayment Trend and Outstanding Security Balance

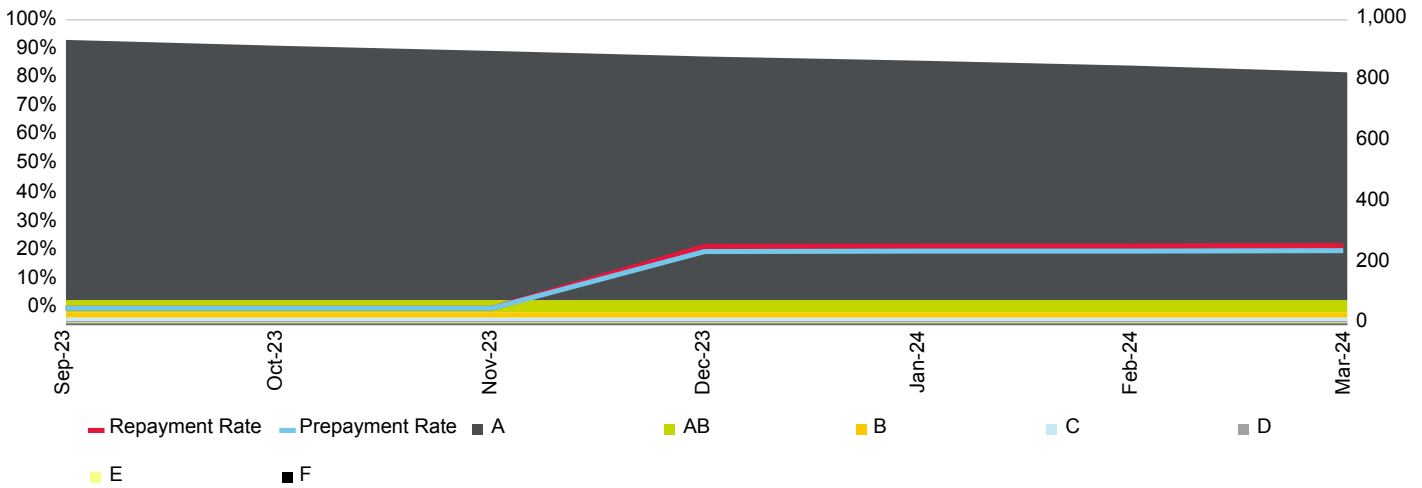

Current Loan To Value Ratio Distribution

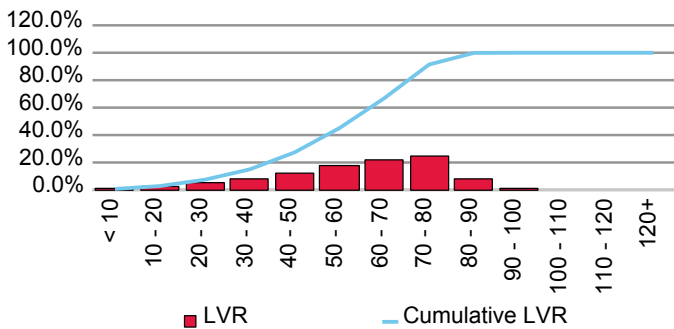

Current Loan Size Distribution (A\$,000)

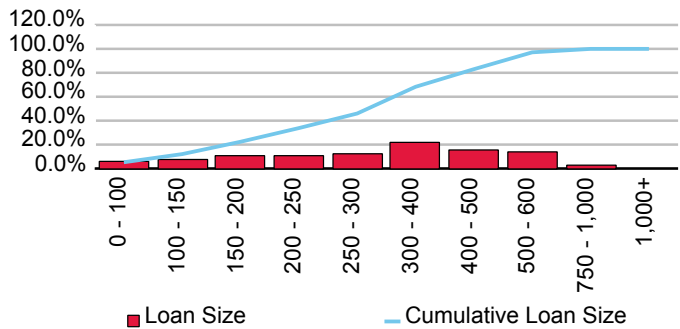

Cumulative Losses

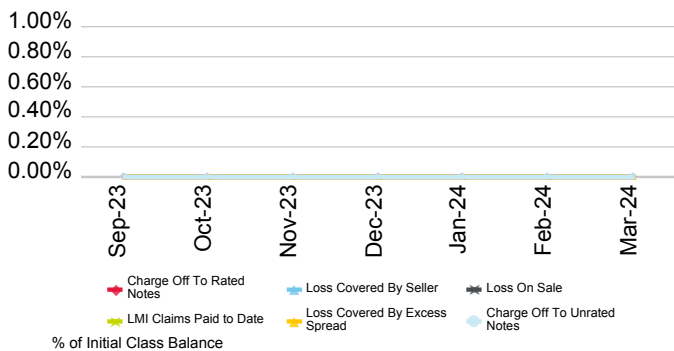

Current Geographic Distribution

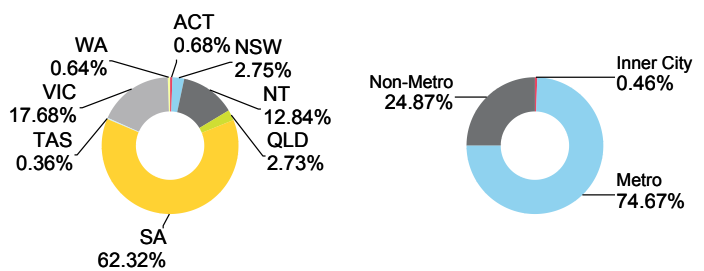

# Light Trust No.6

Originator	Servicer	Servicer Ranking	Outlook
Heritage and People's Choice Limited	Heritage and People's Choice Limited	Not Ranked	Not Applicable

Loan Pool Arrears Performance vs SPIN

Arrears Reported on a Scheduled Balance Basis

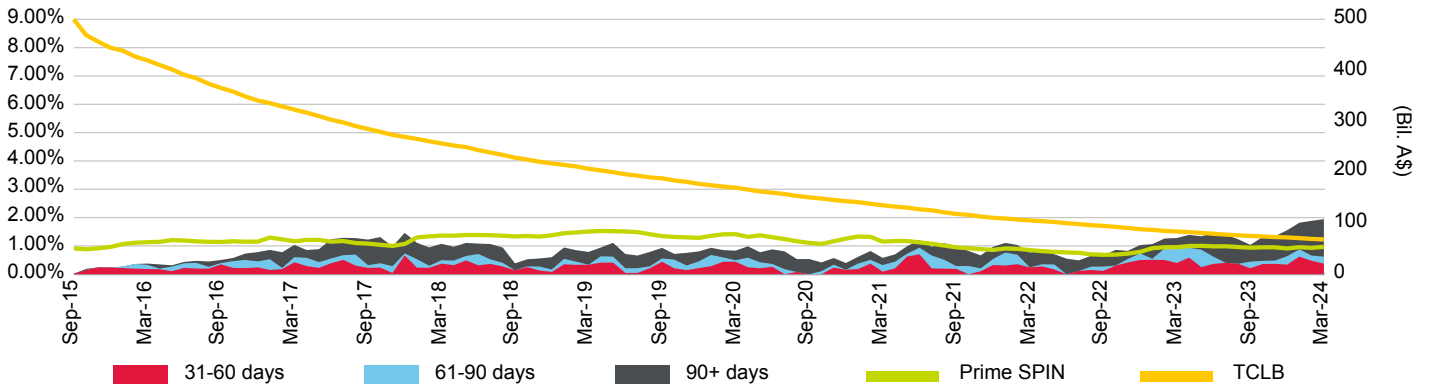

Loan Pool Repayment Trend and Outstanding Security Balance

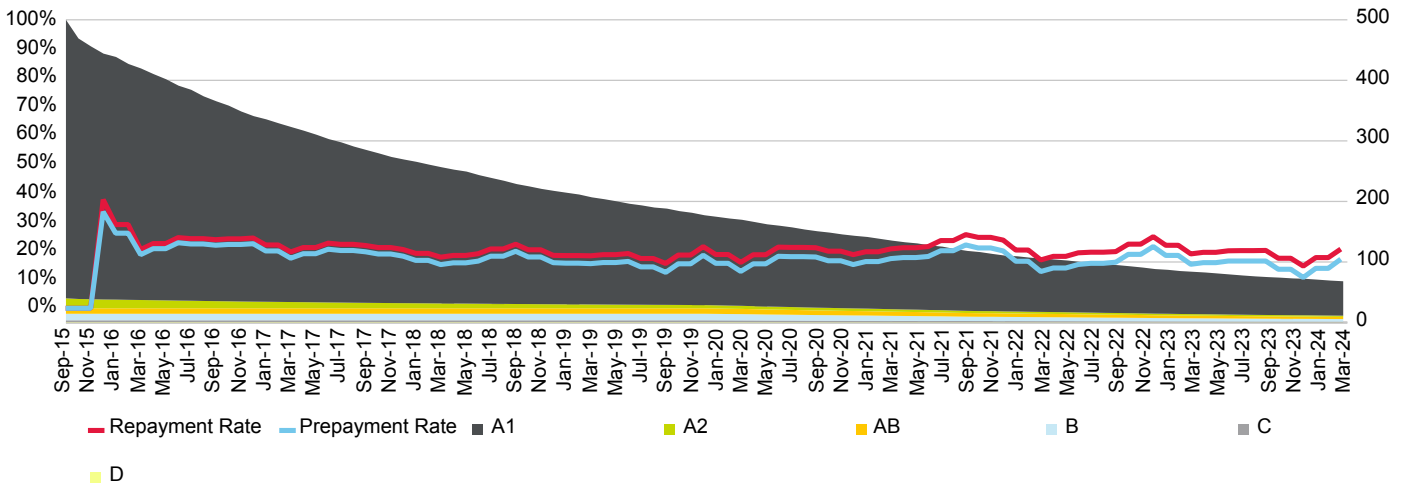

Current Loan To Value Ratio Distribution

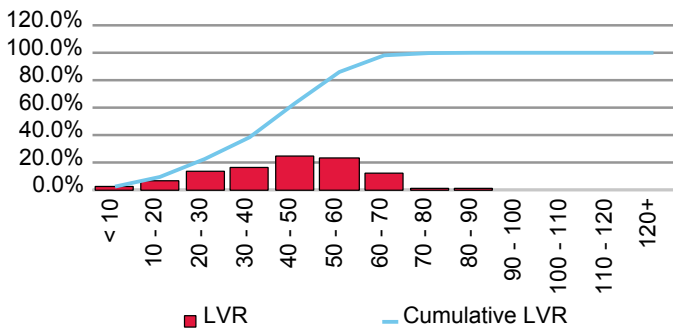

Current Loan Size Distribution (A\$,000)

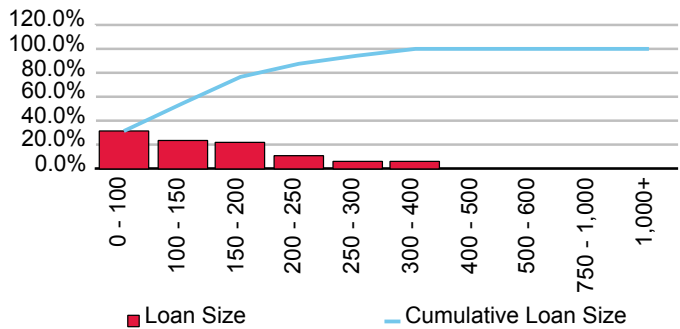

Cumulative Losses

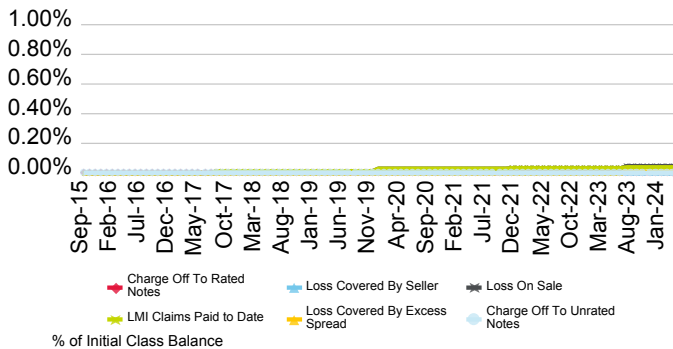

Current Geographic Distribution

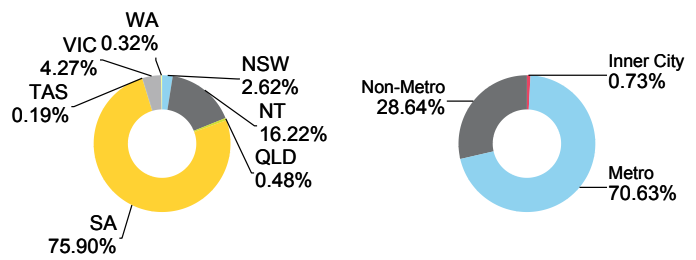

# HSBC Bank Australia Ltd.

First Issue Released	Total # Domestic Issues	Total # Cross Border Issues	# Outstanding	Value Outstanding
12-Apr-07	4	0	3	Mil. A\$ 1,498.73

Loan Pool Arrears Performance vs Prime SPIN

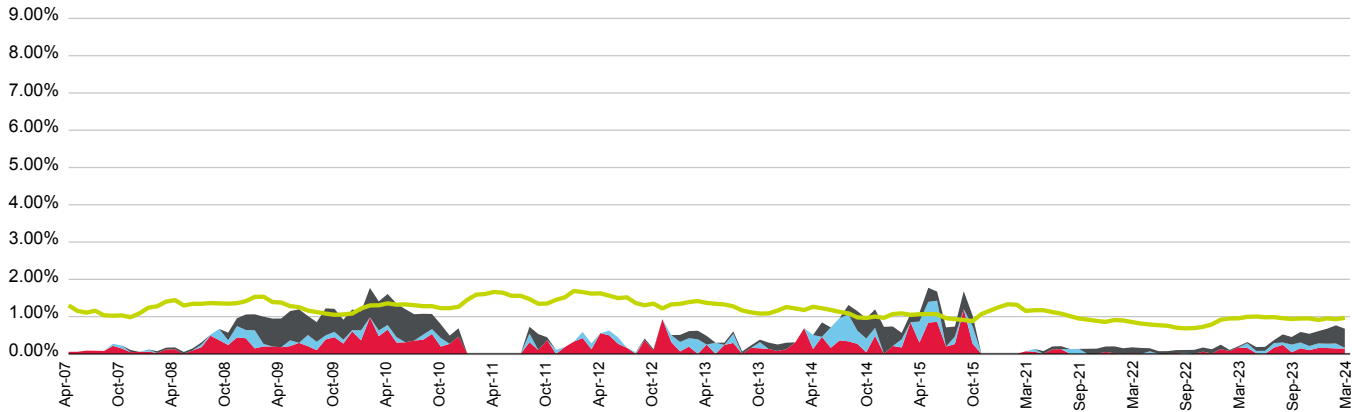

■ 31-60 days   
 ■ 61-90 days   
 ■ 90+ days   
 ■ Prime SPIN

(%)	Apr-23	May-23	Jun-23	Jul-23	Aug-23	Sep-23	Oct-23	Nov-23	Dec-23	Jan-24	Feb-24	Mar-24
<b>31-60 days</b>	0.16	0.02	0.00	0.17	0.24	0.04	0.15	0.10	0.16	0.16	0.15	0.14
<b>61-90 days</b>	0.13	0.06	0.08	0.12	0.06	0.21	0.16	0.11	0.12	0.12	0.13	0.02
<b>90+ days</b>	0.03	0.10	0.11	0.08	0.22	0.20	0.28	0.33	0.33	0.40	0.49	0.51
<b>Total</b>	0.32	0.18	0.19	0.37	0.52	0.45	0.59	0.54	0.61	0.68	0.77	0.68
<b>Prime SPIN</b>	0.99	1.00	0.98	0.99	0.96	0.94	0.95	0.95	0.91	0.95	0.93	0.97

Prepayment & Repayment Rates vs Prime SPPI

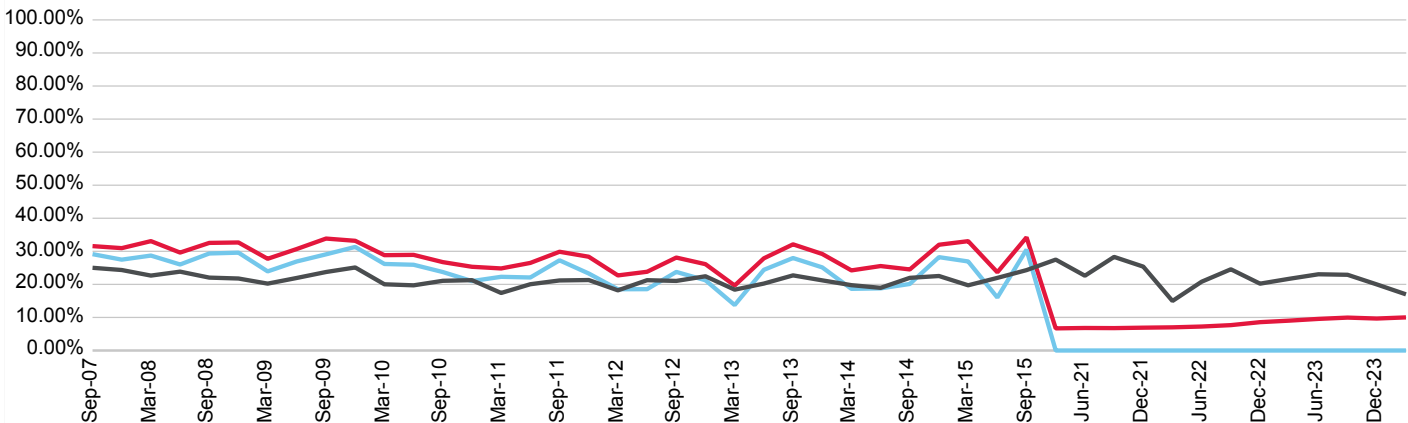

■ Repayment Rates   
 ■ Prepayment Rate   
 ■ Prime SPPI

(%)	Jun-21	Sep-21	Dec-21	Mar-22	Jun-22	Sep-22	Dec-22	Mar-23	Jun-23	Sep-23	Dec-23	Mar-24
<b>Prepayment</b>	0.00	0.00	0.00	0.00	0.00	0.00	0.00	0.00	0.00	0.00	0.00	0.00
<b>Repayment</b>	6.81	6.78	6.90	7.01	7.25	7.68	8.57	9.03	9.56	9.95	9.67	10.01
<b>Prime SPPI</b>	22.62	28.31	25.37	14.98	20.81	24.57	20.22	21.69	23.06	22.90	19.99	16.99

# Lion Series 2020-1 Trust

Originator	Servicer	Servicer Ranking	Outlook
HSBC Bank Australia Ltd.	HSBC Bank Australia Ltd.	Not Rated	Not Applicable

Loan Pool Arrears Performance vs SPIN

Arrears Reported on a Scheduled Balance Basis

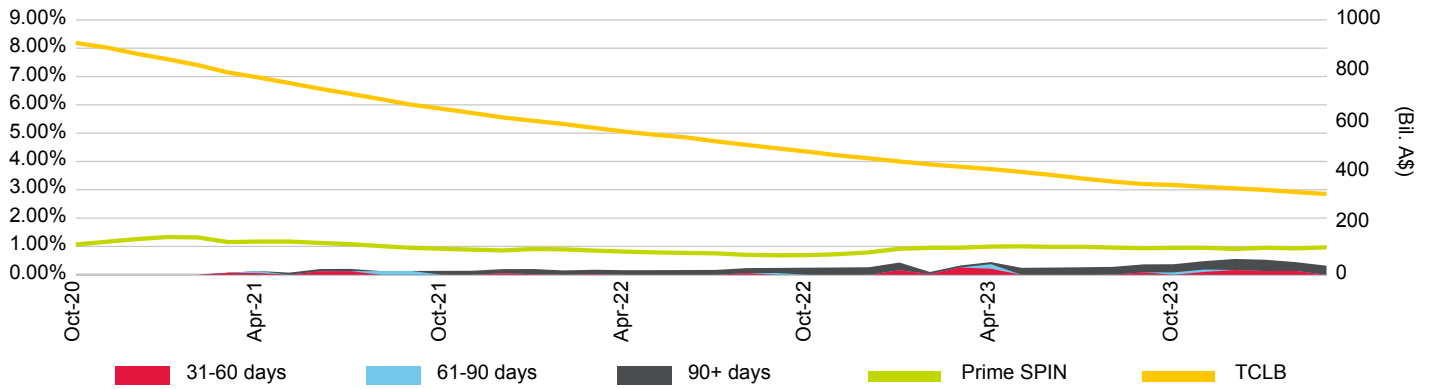

Loan Pool Repayment Trend and Outstanding Security Balance

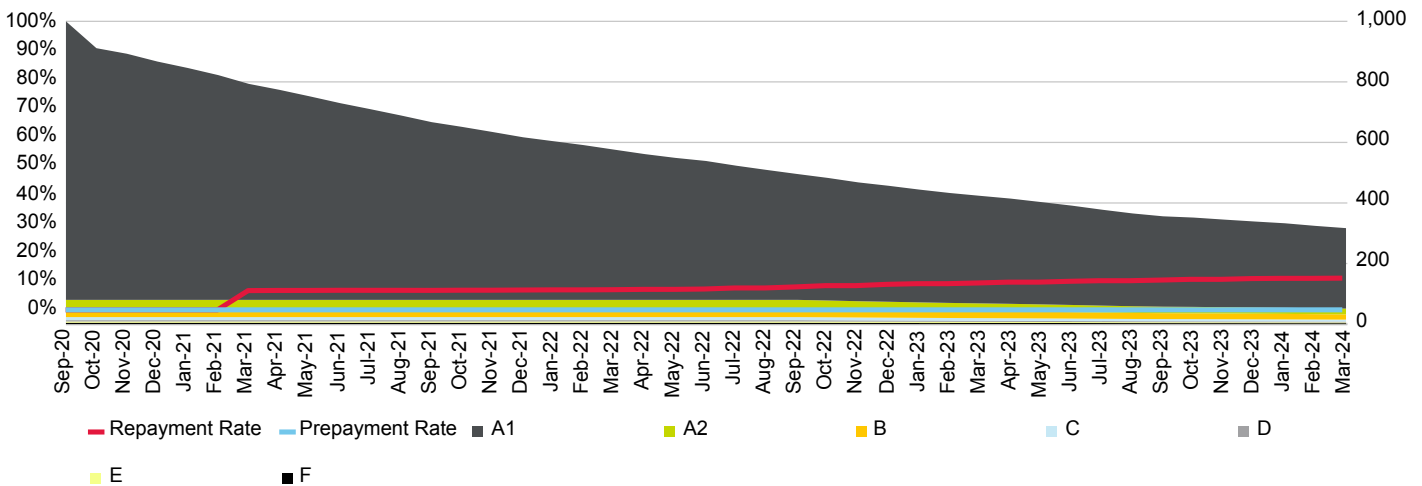

Current Loan To Value Ratio Distribution

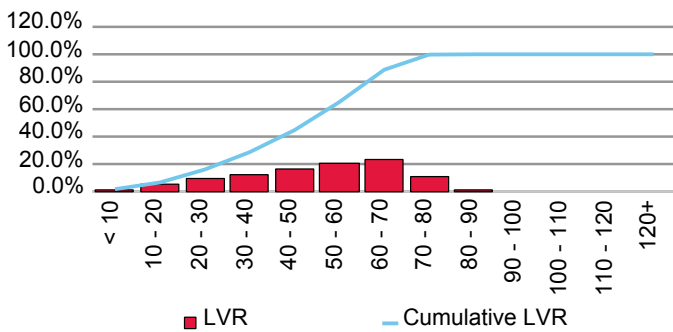

Current Loan Size Distribution (A\$,000)

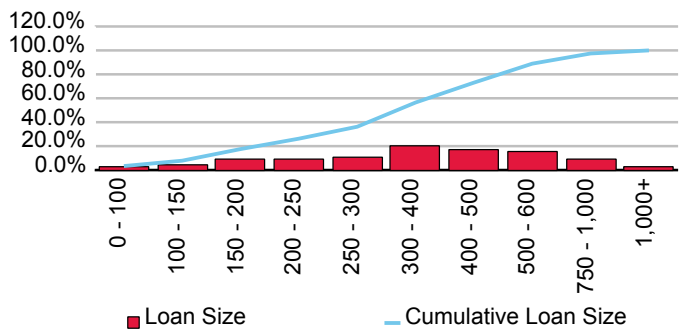

Cumulative Losses

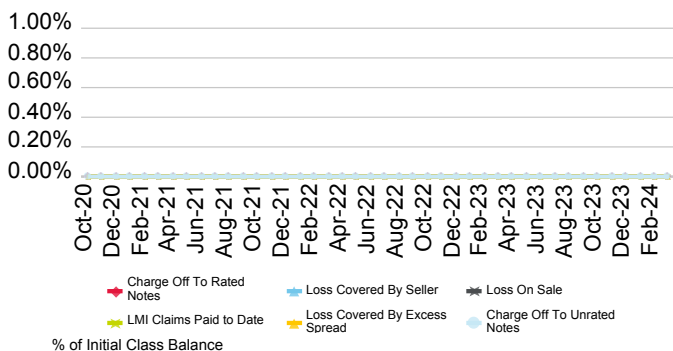

Current Geographic Distribution

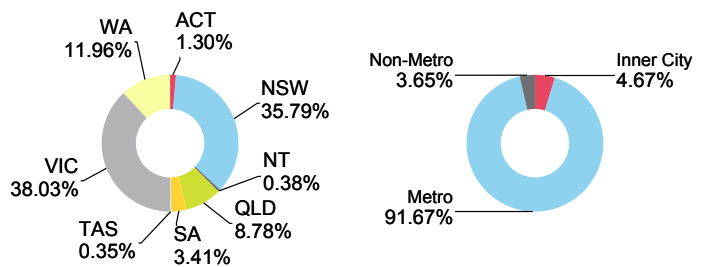



# Lion Series 2022-1 Trust

Originator	Servicer	Servicer Ranking	Outlook
HSBC Bank Australia Ltd.	HSBC Bank Australia Ltd.	Not Rated	Not Applicable

Loan Pool Arrears Performance vs SPIN

Arrears Reported on a Scheduled Balance Basis

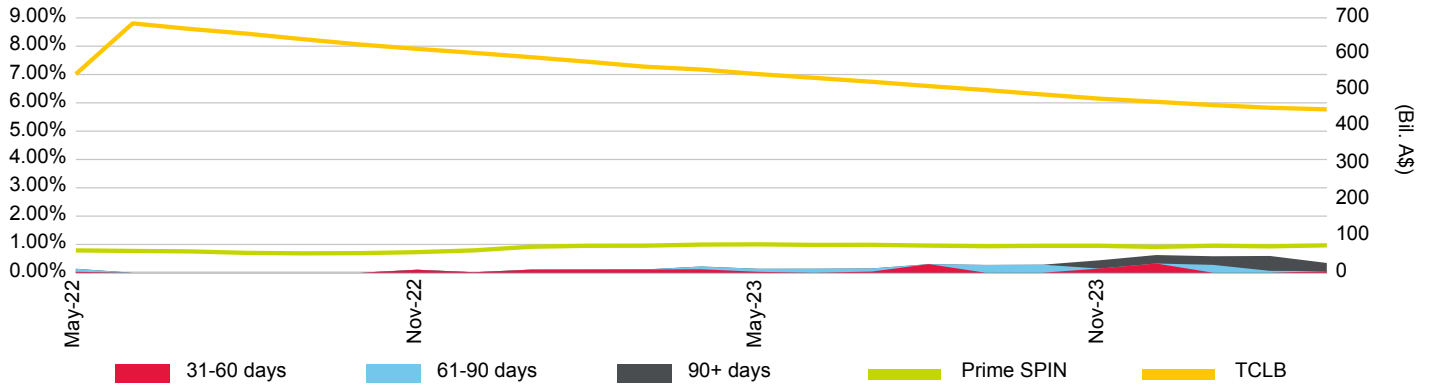

Loan Pool Repayment Trend and Outstanding Security Balance

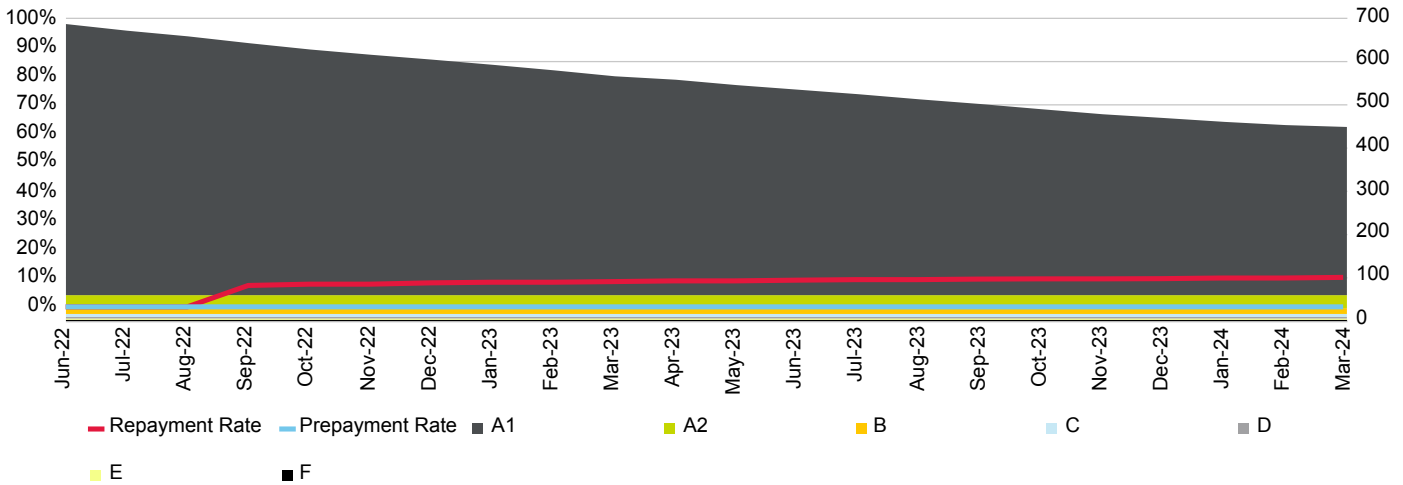

Current Loan To Value Ratio Distribution

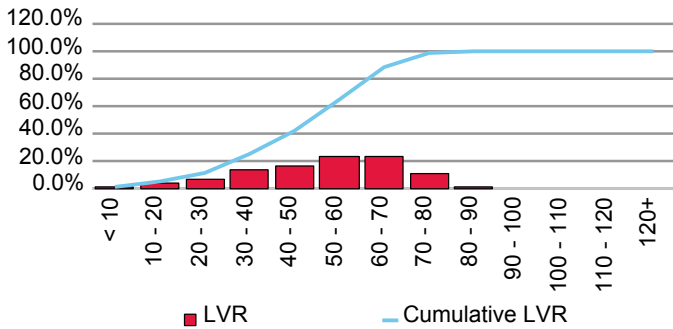

Current Loan Size Distribution (A\$,000)

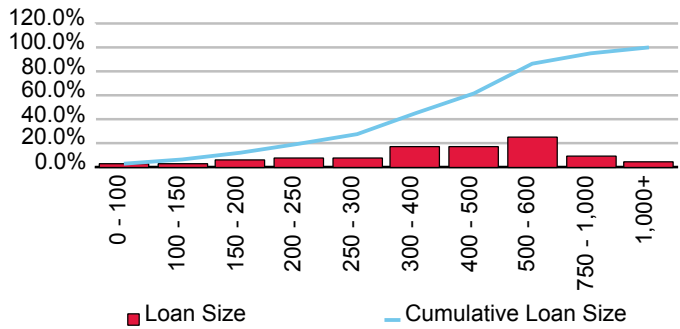

Cumulative Losses

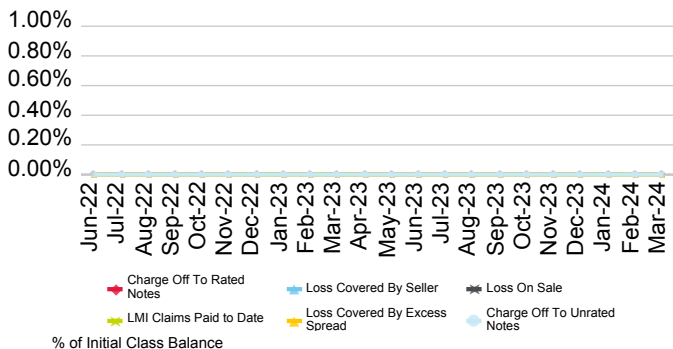

Current Geographic Distribution

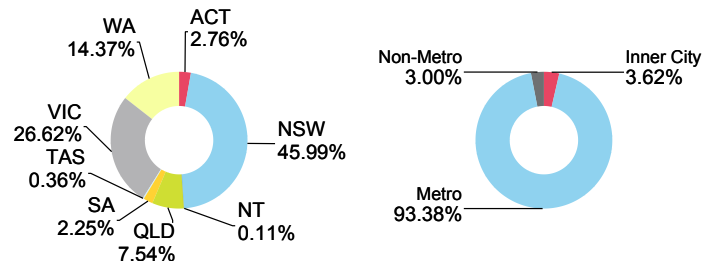

# Lion Series 2023-1 Trust

Originator	Servicer	Servicer Ranking	Outlook
HSBC Bank Australia Ltd.	HSBC Bank Australia Ltd.	Not Rated	Not Applicable

Loan Pool Arrears Performance vs SPIN

Arrears Reported on a Scheduled Balance Basis

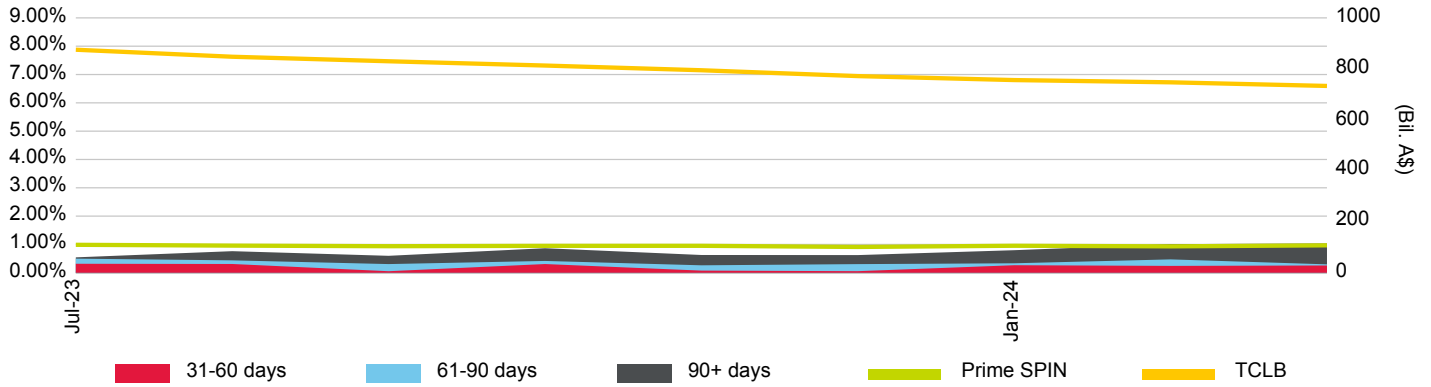

Loan Pool Repayment Trend and Outstanding Security Balance

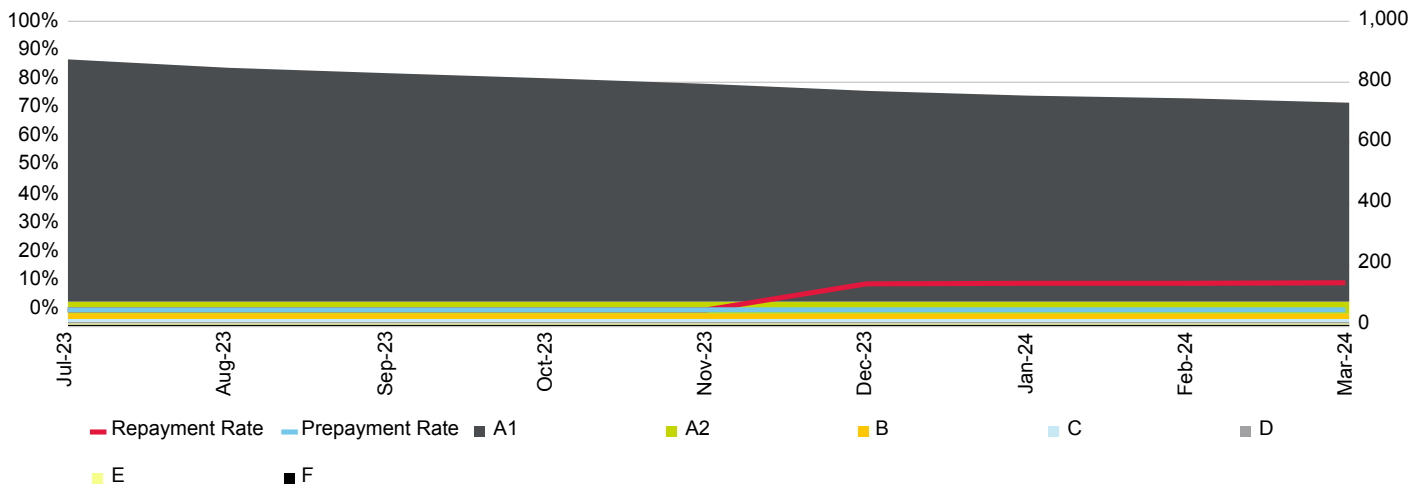

Current Loan To Value Ratio Distribution

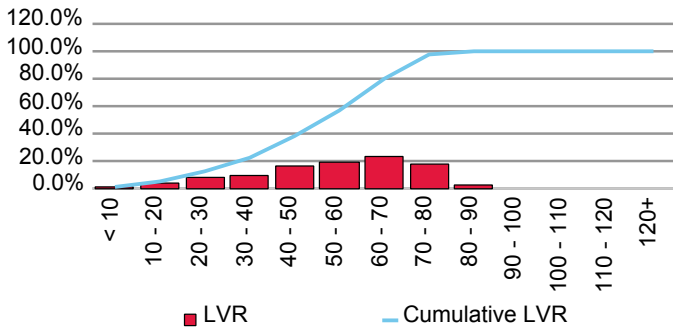

Current Loan Size Distribution (A\$,000)

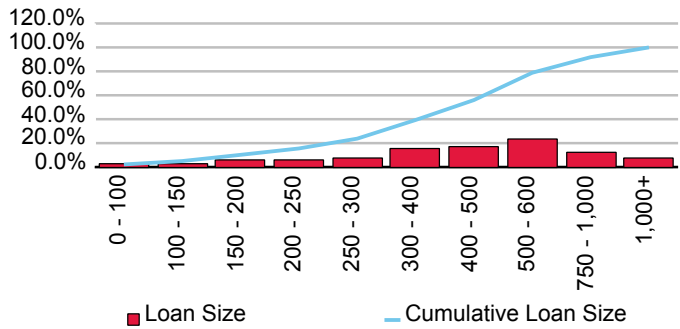

Cumulative Losses

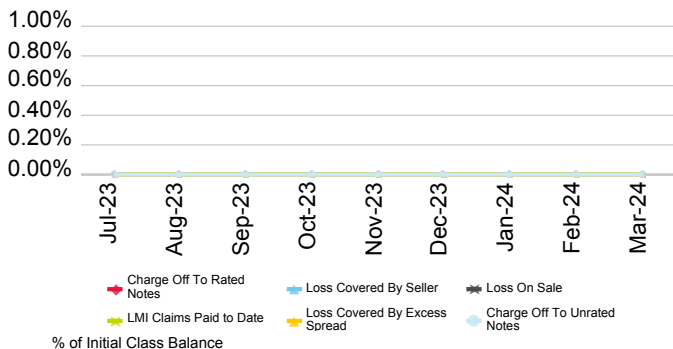

Current Geographic Distribution

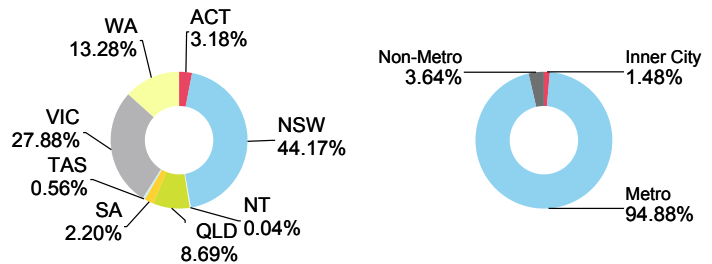

# Hume Bank Ltd.

First Issue Released	Total # Domestic Issues	Total # Cross Border Issues	# Outstanding	Value Outstanding
6-Mar-14	1	0	1	Mil. A\$ 329.80

Loan Pool Arrears Performance vs Prime SPIN

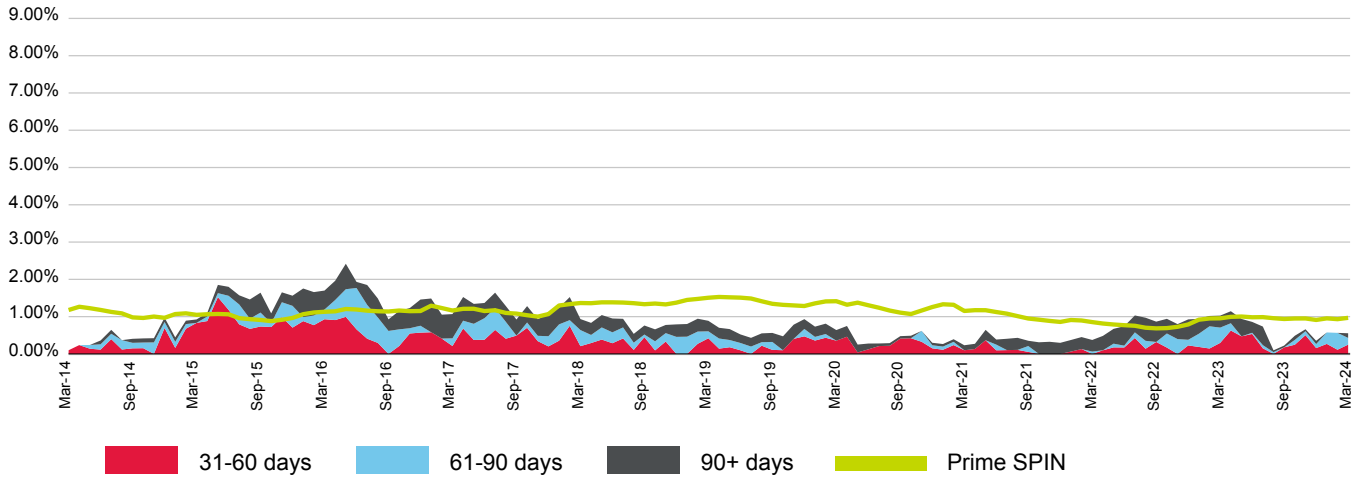

(%)	Apr-23	May-23	Jun-23	Jul-23	Aug-23	Sep-23	Oct-23	Nov-23	Dec-23	Jan-24	Feb-24	Mar-24
<b>31-60 days</b>	0.63	0.47	0.54	0.15	0.00	0.18	0.25	0.50	0.16	0.27	0.11	0.25
<b>61-90 days</b>	0.20	0.00	0.03	0.09	0.05	0.00	0.13	0.11	0.11	0.31	0.45	0.18
<b>90+ days</b>	0.32	0.47	0.29	0.50	0.05	0.05	0.11	0.05	0.09	0.00	0.00	0.12
<b>Total</b>	1.15	0.94	0.86	0.73	0.10	0.22	0.49	0.66	0.35	0.58	0.56	0.55
<b>Prime SPIN</b>	0.99	1.00	0.98	0.99	0.96	0.94	0.95	0.95	0.91	0.95	0.93	0.97

Prepayment & Repayment Rates vs Prime SPPI

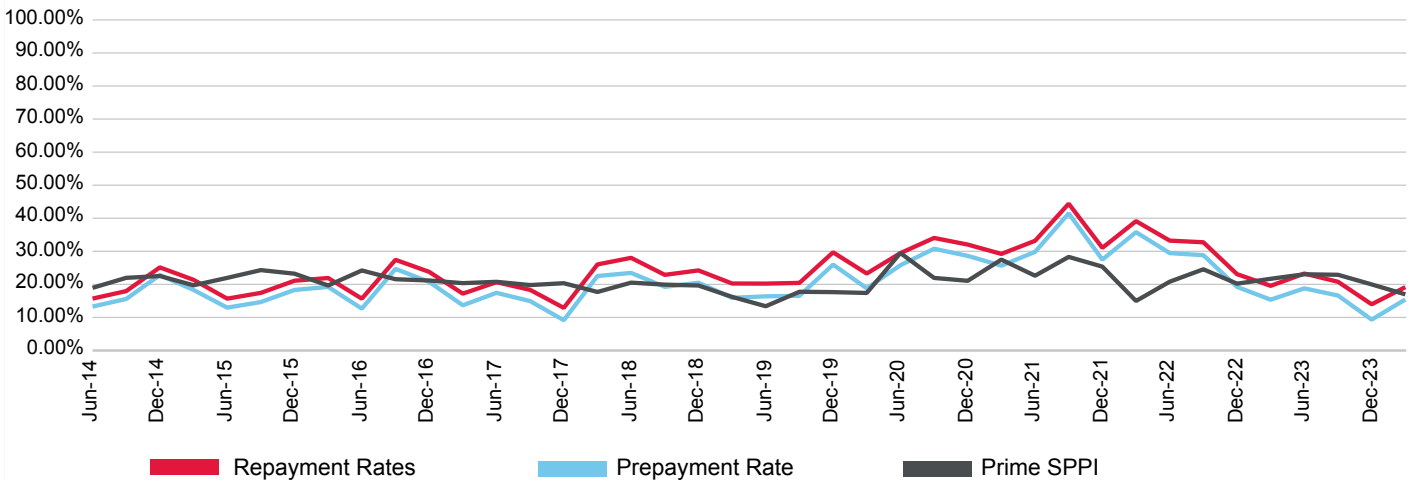

(%)	Jun-21	Sep-21	Dec-21	Mar-22	Jun-22	Sep-22	Dec-22	Mar-23	Jun-23	Sep-23	Dec-23	Mar-24
<b>Prepayment</b>	29.84	41.49	27.49	35.80	29.47	28.84	19.24	15.37	18.79	16.63	9.33	15.44
<b>Repayment</b>	33.19	44.39	31.06	39.14	33.24	32.74	23.10	19.56	23.27	20.79	13.98	19.17
<b>Prime SPPI</b>	22.62	28.31	25.37	14.98	20.81	24.57	20.22	21.69	23.06	22.90	19.99	16.99

# Murray Trust Repo Series No.1

Originator	Servicer	Servicer Ranking	Outlook
Hume Bank Ltd.	Hume Bank Ltd.	Not Ranked	Not Applicable

Loan Pool Arrears Performance vs SPIN

Arrears Reported on a Scheduled Balance Basis

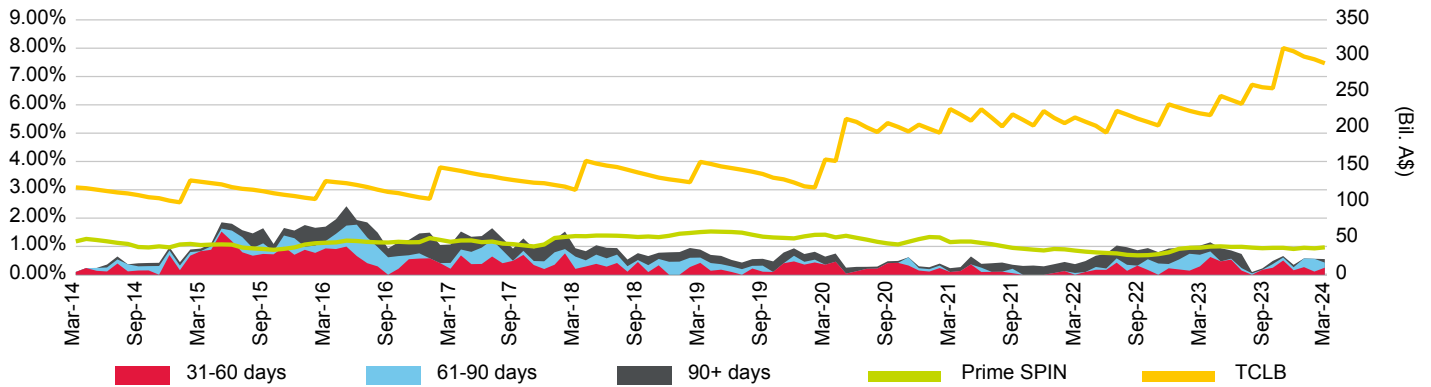

Loan Pool Repayment Trend and Outstanding Security Balance

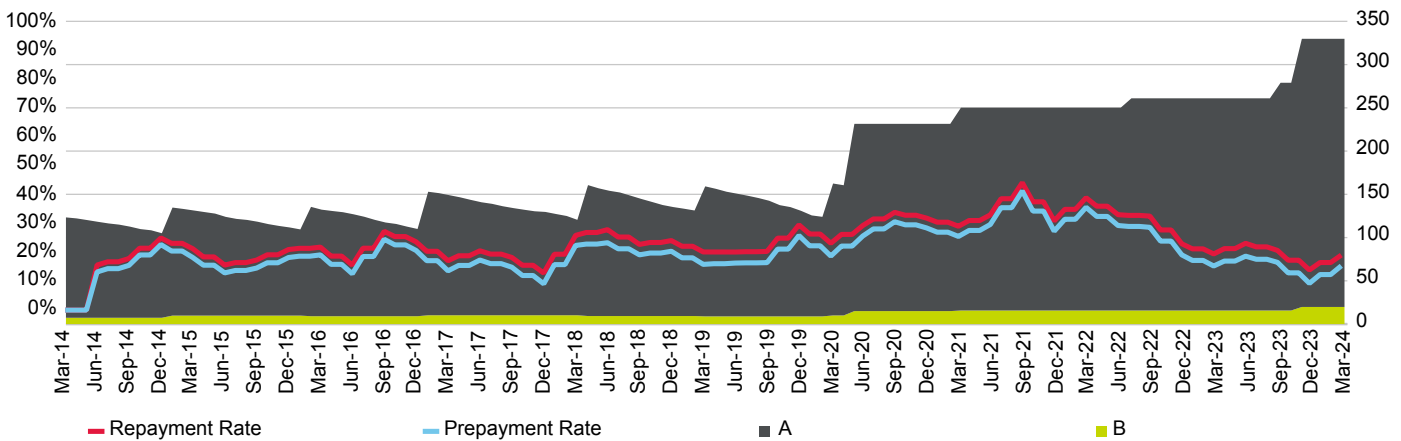

Current Loan To Value Ratio Distribution

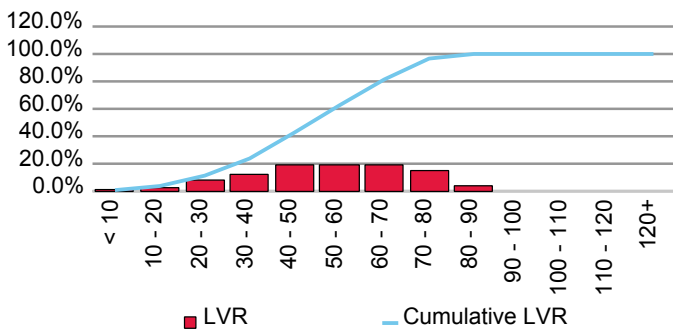

Current Loan Size Distribution (A\$,000)

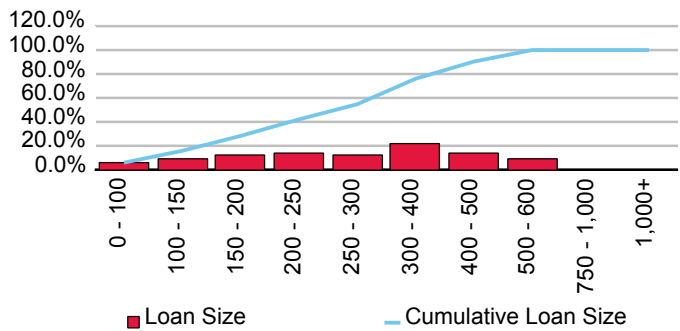

Cumulative Losses

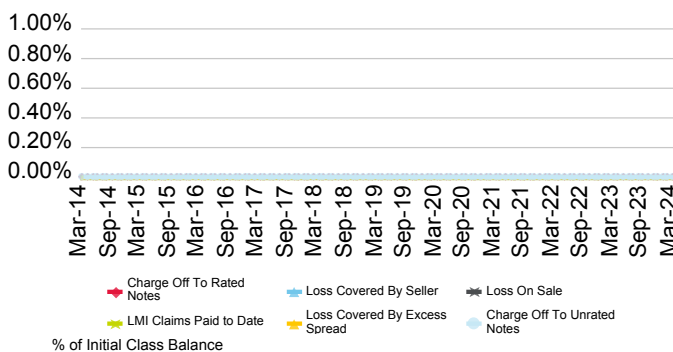

Current Geographic Distribution

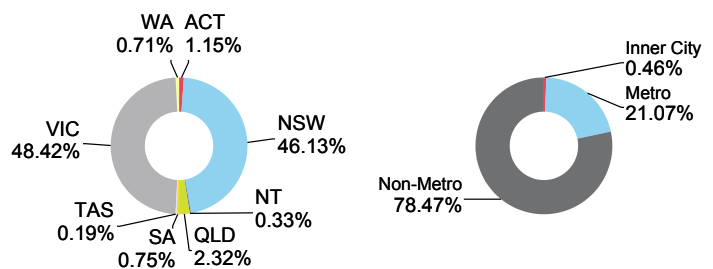

# Illawarra Credit Union Limited

First Issue Released	Total # Domestic Issues	Total # Cross Border Issues	# Outstanding	Value Outstanding
17-Dec-18	2	0	2	Mil. A\$ 203.50

Loan Pool Arrears Performance vs Prime SPIN

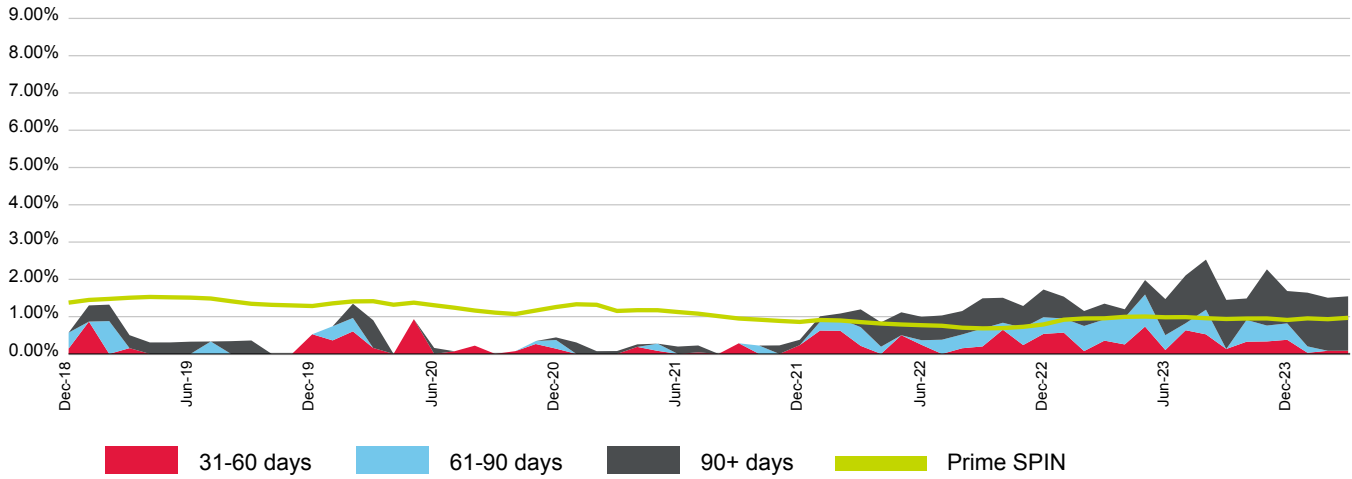

(%)	Apr-23	May-23	Jun-23	Jul-23	Aug-23	Sep-23	Oct-23	Nov-23	Dec-23	Jan-24	Feb-24	Mar-24
<b>31-60 days</b>	0.25	0.73	0.10	0.63	0.52	0.13	0.33	0.33	0.38	0.03	0.08	0.09
<b>61-90 days</b>	0.72	0.86	0.40	0.19	0.66	0.00	0.58	0.43	0.44	0.17	0.00	0.00
<b>90+ days</b>	0.22	0.39	0.97	1.28	1.34	1.32	0.58	1.51	0.87	1.44	1.42	1.46
<b>Total</b>	1.20	1.98	1.47	2.11	2.53	1.45	1.49	2.27	1.69	1.64	1.51	1.54
<b>Prime SPIN</b>	0.99	1.00	0.98	0.99	0.96	0.94	0.95	0.95	0.91	0.95	0.93	0.97

Prepayment & Repayment Rates vs Prime SPPI

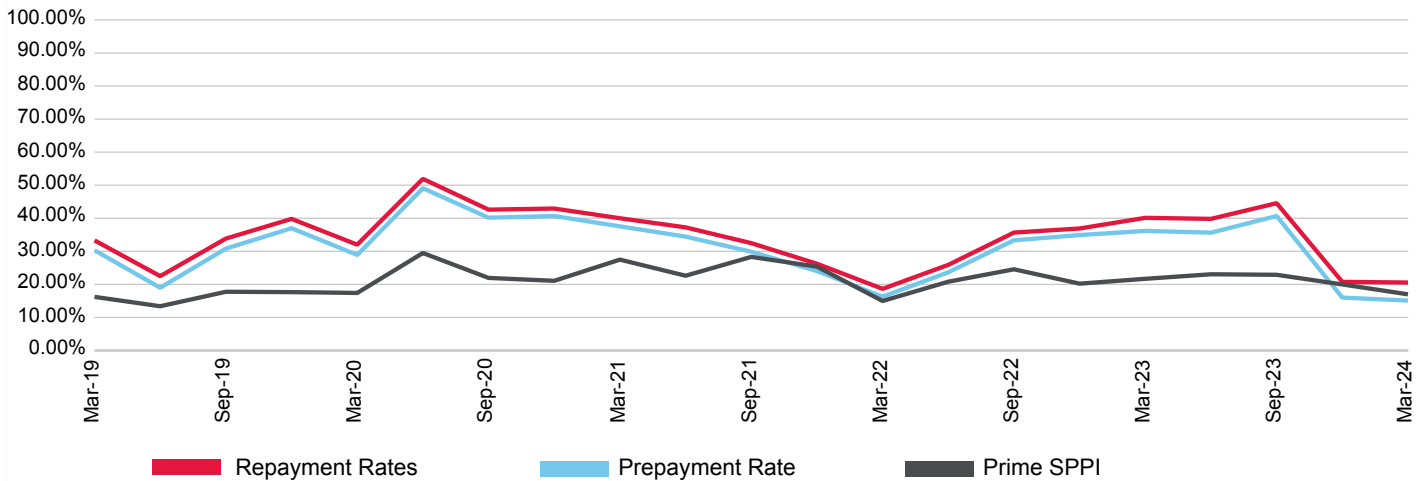

(%)	Jun-21	Sep-21	Dec-21	Mar-22	Jun-22	Sep-22	Dec-22	Mar-23	Jun-23	Sep-23	Dec-23	Mar-24
<b>Prepayment</b>	34.45	29.87	24.05	16.27	23.65	33.34	34.93	36.17	35.64	40.68	16.01	15.10
<b>Repayment</b>	37.24	32.48	26.25	18.65	25.90	35.67	36.91	40.13	39.81	44.56	20.76	20.57
<b>Prime SPPI</b>	22.62	28.31	25.37	14.98	20.81	24.57	20.22	21.69	23.06	22.90	19.99	16.99

# MTG ICU Trust Repo Series No.1

Originator	Servicer	Servicer Ranking	Outlook
Illawarra Credit Union Limited	Illawarra Credit Union Limited	Not Ranked	Not Applicable

Loan Pool Arrears Performance vs SPIN

Arrears Reported on a Scheduled Balance Basis

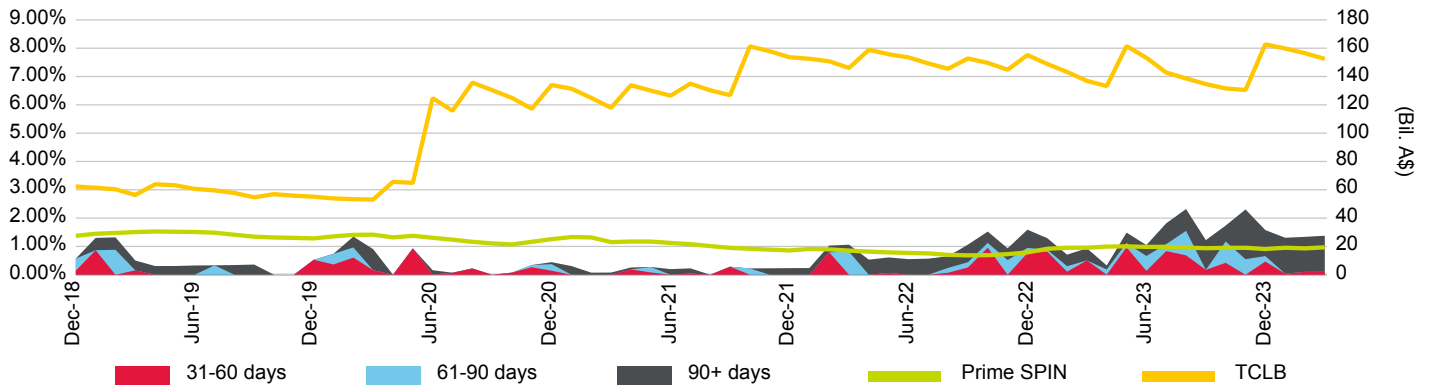

Loan Pool Repayment Trend and Outstanding Security Balance

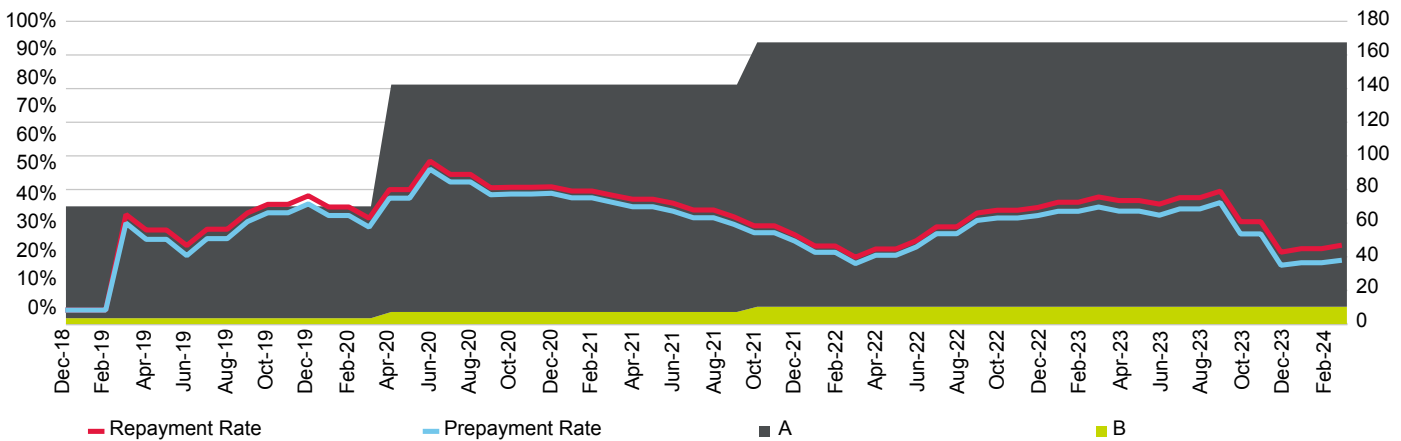

Current Loan To Value Ratio Distribution

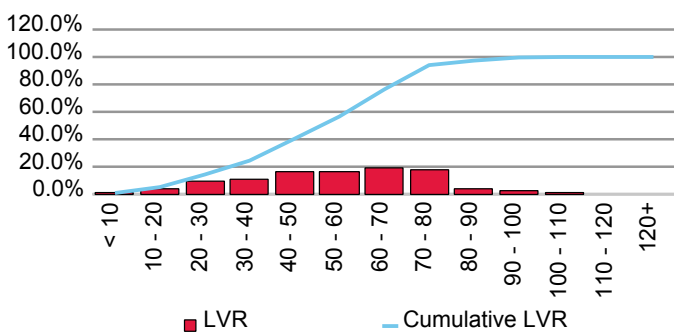

Current Loan Size Distribution (A\$,000)

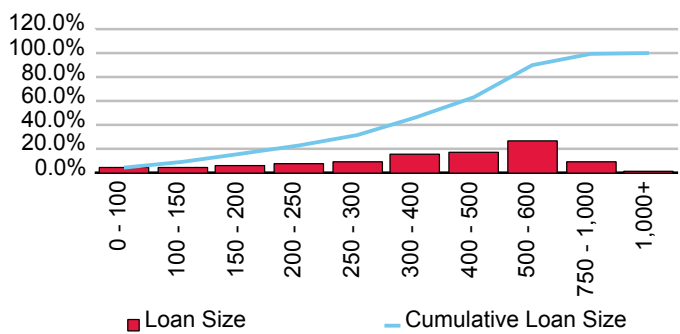

Cumulative Losses

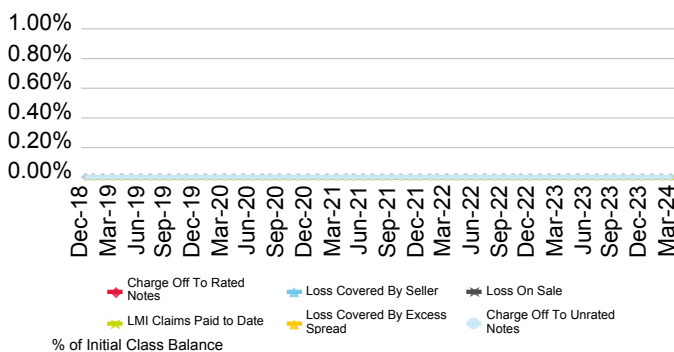

Current Geographic Distribution

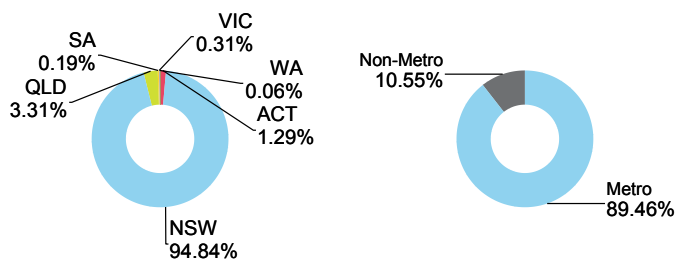

# MTG ICU Trust Series 2021-1

Originator	Servicer	Servicer Ranking	Outlook
Illawarra Credit Union Limited	Illawarra Credit Union Limited	Not Ranked	Not Applicable

Loan Pool Arrears Performance vs SPIN

Arrears Reported on a Scheduled Balance Basis

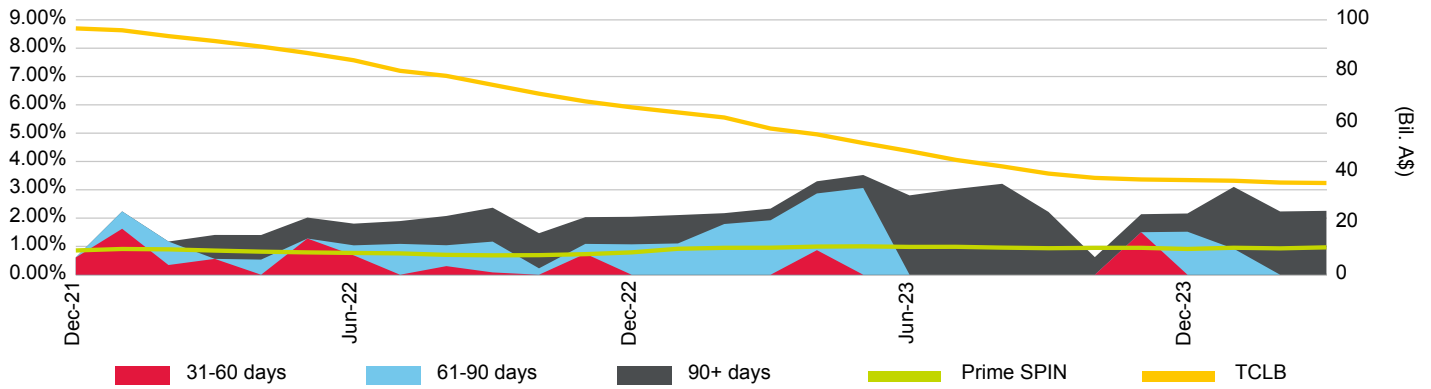

Loan Pool Repayment Trend and Outstanding Security Balance

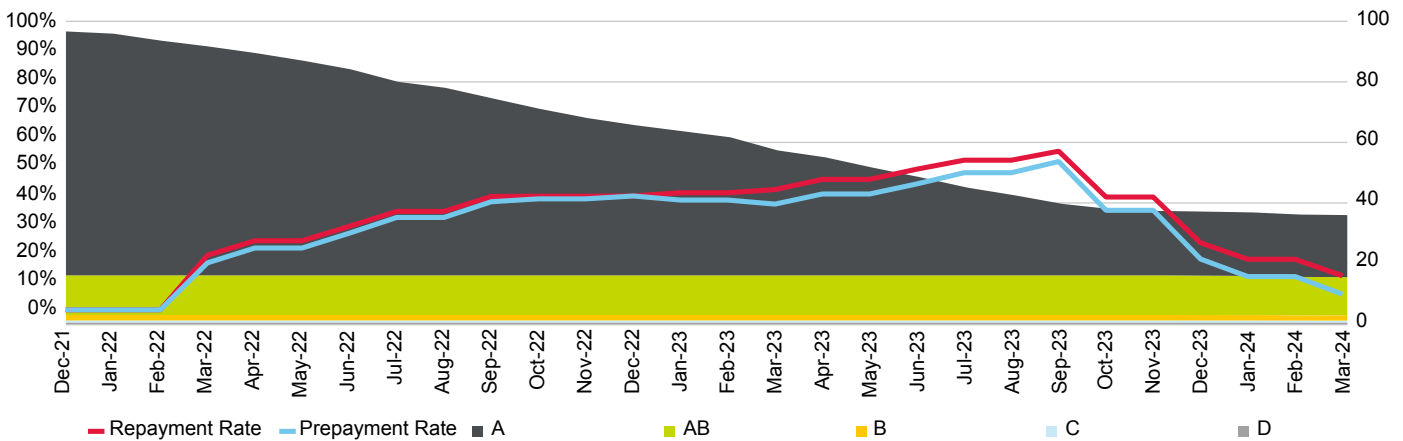

Current Loan To Value Ratio Distribution

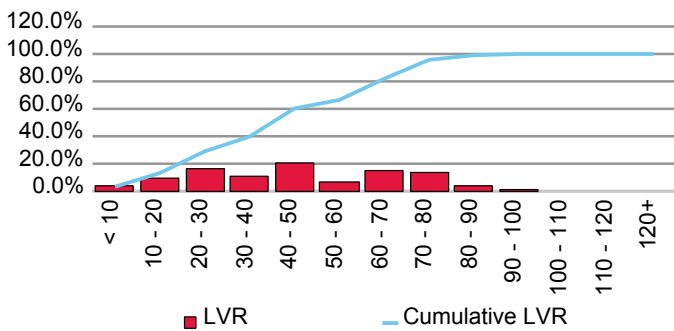

Current Loan Size Distribution (A\$,000)

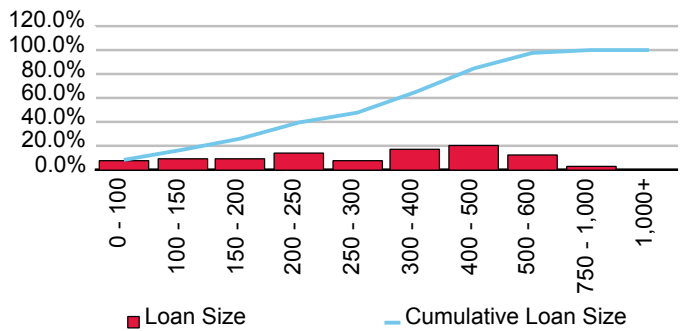

Cumulative Losses

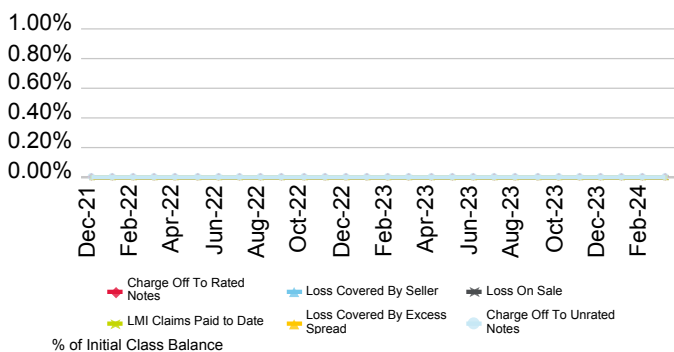

Current Geographic Distribution

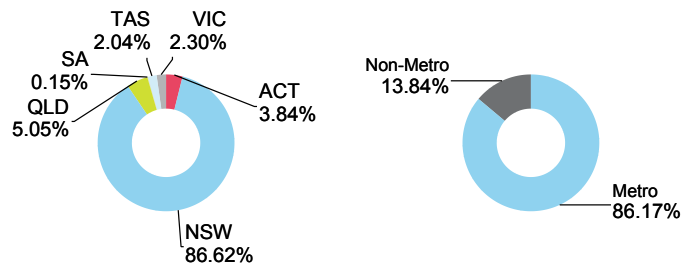

**IMB Ltd.**

First Issue Released	Total # Domestic Issues	Total # Cross Border Issues	# Outstanding	Value Outstanding
17-Jul-03	8	0	2	Mil. A\$ 539.43

**Loan Pool Arrears Performance vs Prime SPIN**

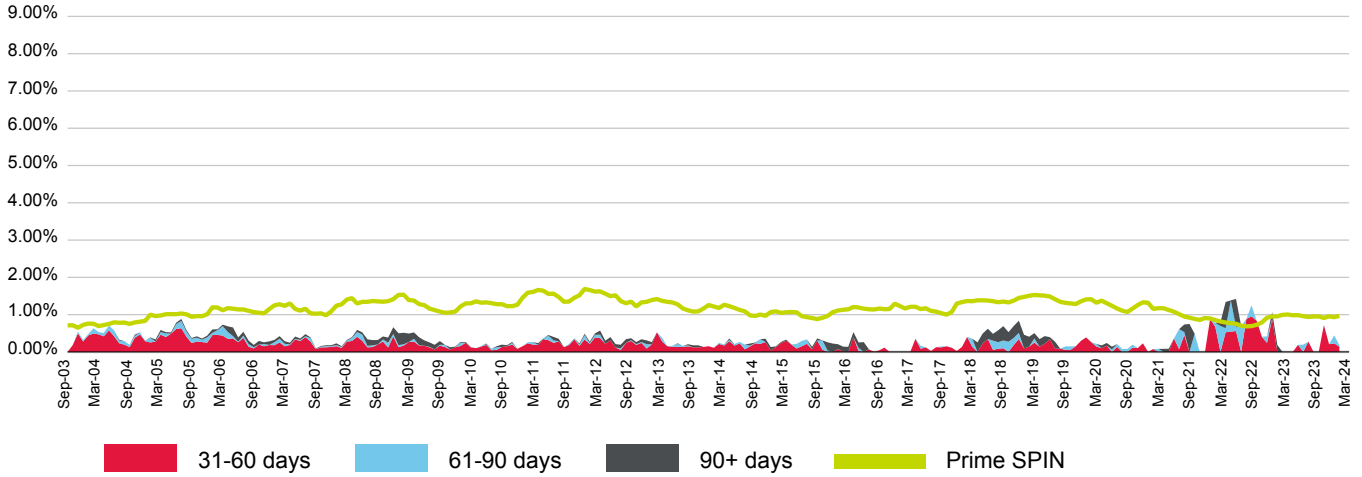

(%)	Apr-23	May-23	Jun-23	Jul-23	Aug-23	Sep-23	Oct-23	Nov-23	Dec-23	Jan-24	Feb-24	Mar-24
<b>31-60 days</b>	0.00	0.00	0.00	0.19	0.00	0.28	0.00	0.00	0.72	0.21	0.23	0.14
<b>61-90 days</b>	0.00	0.00	0.00	0.00	0.19	0.00	0.00	0.00	0.00	0.00	0.21	0.04
<b>90+ days</b>	0.00	0.00	0.00	0.00	0.00	0.00	0.00	0.00	0.00	0.00	0.00	0.00
<b>Total</b>	0.00	0.00	0.00	0.19	0.19	0.28	0.00	0.00	0.72	0.21	0.44	0.18
<b>Prime SPIN</b>	0.99	1.00	0.98	0.99	0.96	0.94	0.95	0.95	0.91	0.95	0.93	0.97

**Prepayment & Repayment Rates vs Prime SPPI**

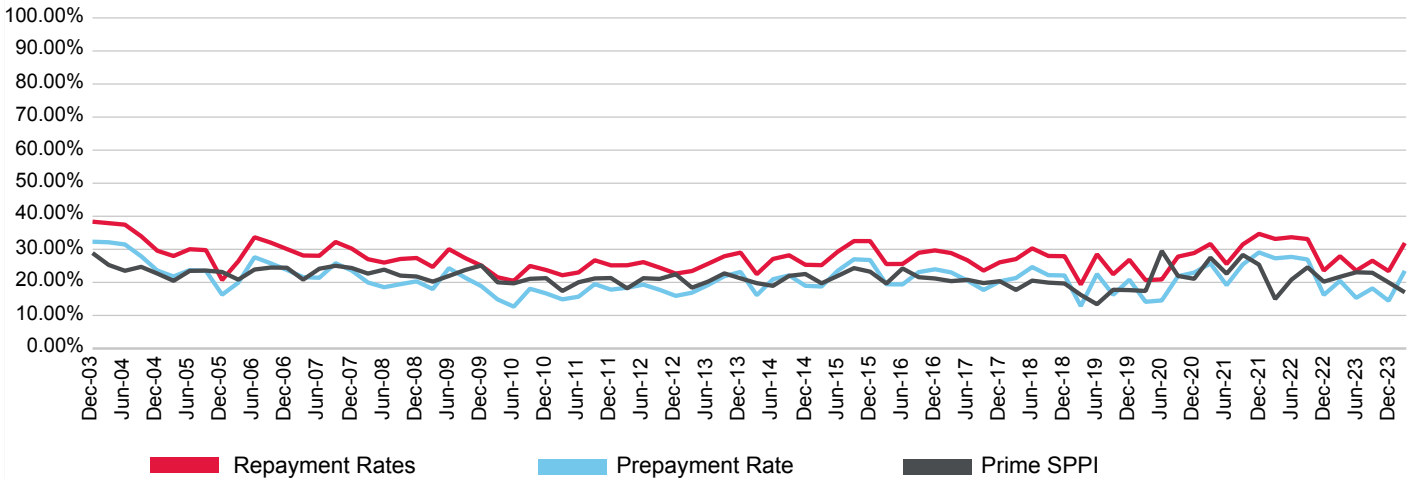

(%)	Jun-21	Sep-21	Dec-21	Mar-22	Jun-22	Sep-22	Dec-22	Mar-23	Jun-23	Sep-23	Dec-23	Mar-24
<b>Prepayment</b>	19.17	25.43	29.06	27.28	27.71	26.92	16.21	20.48	15.33	18.18	14.44	23.49
<b>Repayment</b>	25.58	31.48	34.68	33.14	33.66	33.11	23.58	27.92	23.56	26.57	23.41	31.92
<b>Prime SPPI</b>	22.62	28.31	25.37	14.98	20.81	24.57	20.22	21.69	23.06	22.90	19.99	16.99



# Illawarra Series 2017-1 RMBS Trust

Originator	Servicer	Servicer Ranking	Outlook
IMB Ltd.	IMB Ltd.	Not Ranked	Not Applicable

Loan Pool Arrears Performance vs SPIN

Arrears Reported on a Scheduled Balance Basis

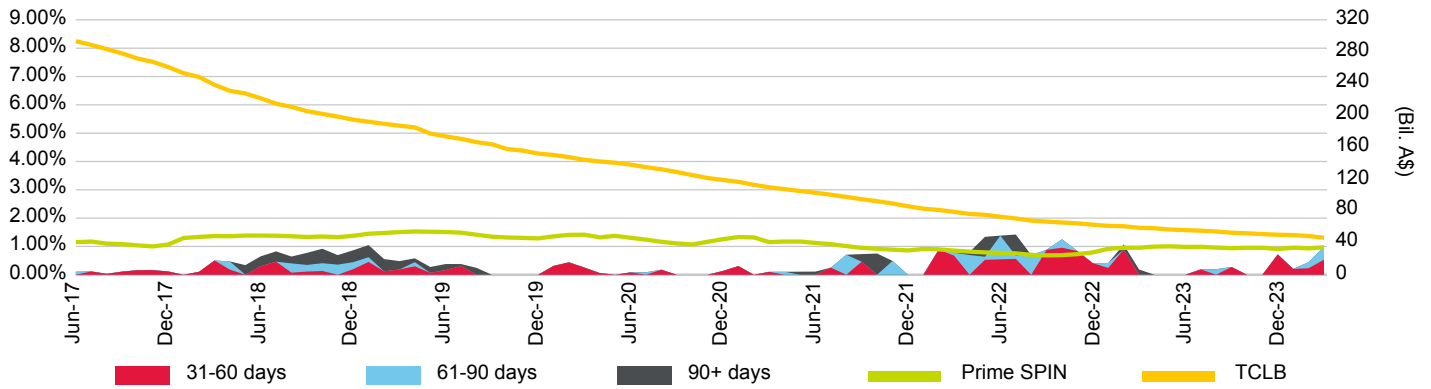

Loan Pool Repayment Trend and Outstanding Security Balance

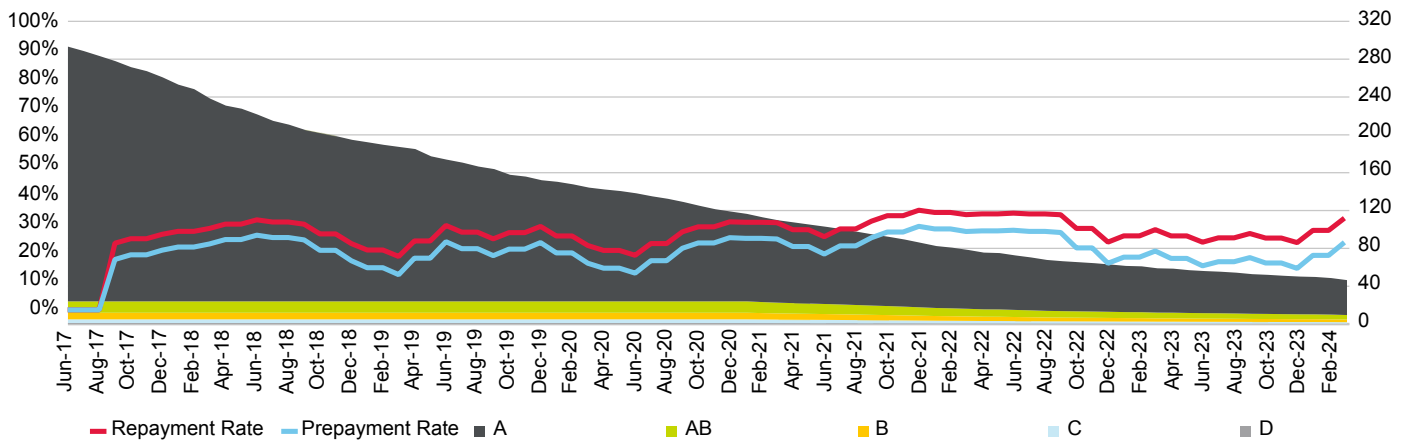

Current Loan To Value Ratio Distribution

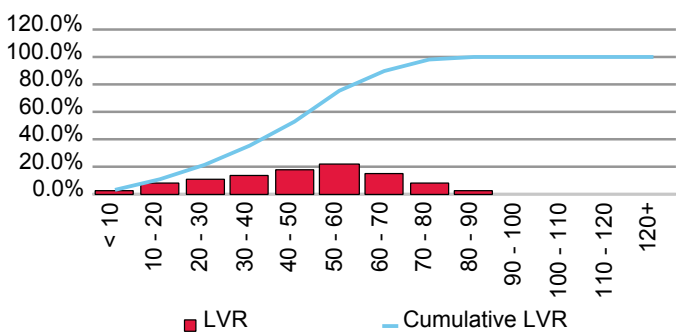

Current Loan Size Distribution (A\$,000)

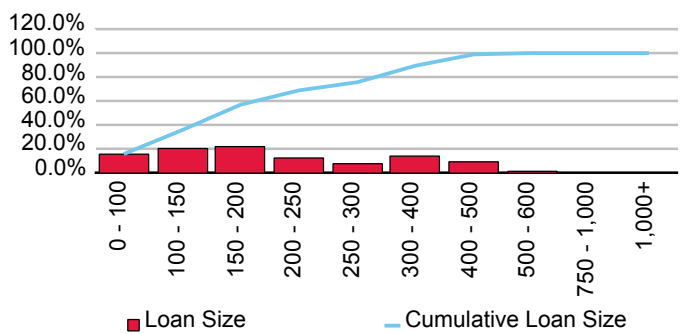

Cumulative Losses

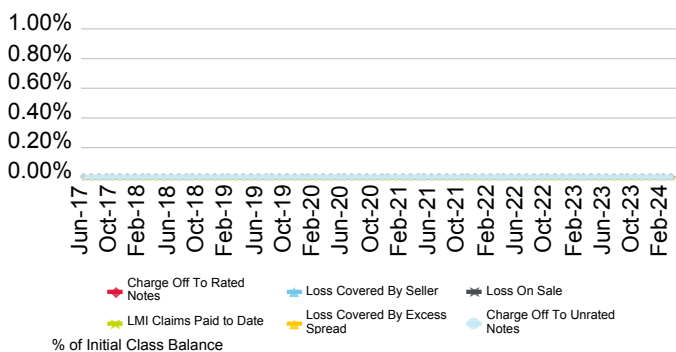

Current Geographic Distribution

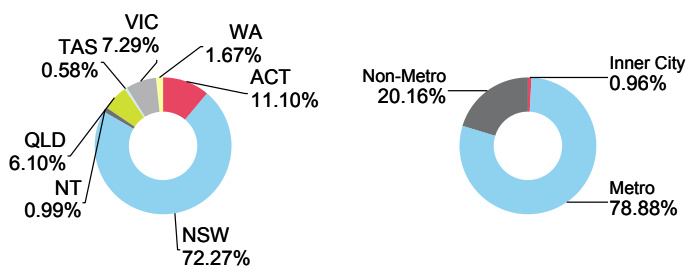

# ING Bank (Australia) Ltd.

First Issue Released	Total # Domestic Issues	Total # Cross Border Issues	# Outstanding	Value Outstanding
20-Oct-08	11	3	6	Mil. A\$ 14,708.78

Loan Pool Arrears Performance vs Prime SPIN

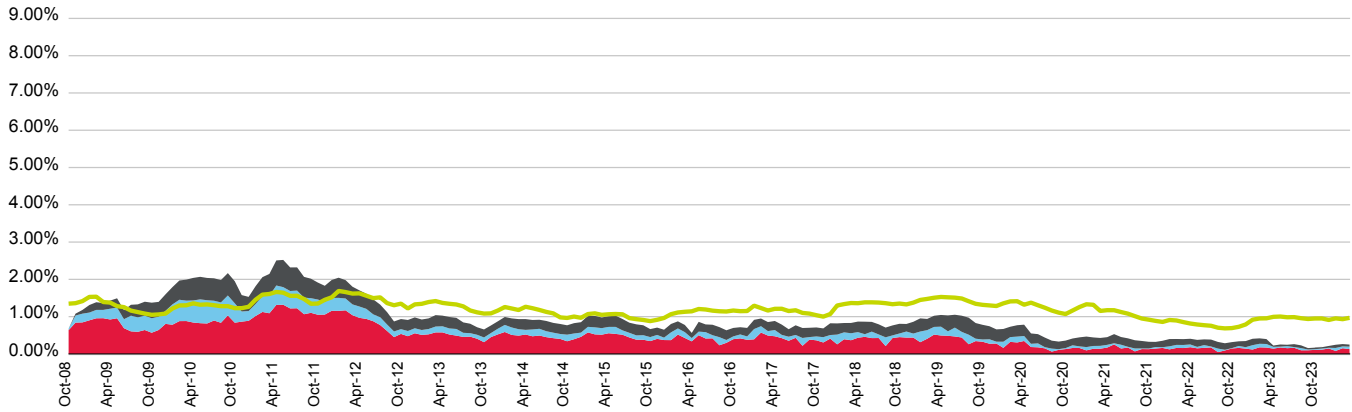

■ 31-60 days   
 ■ 61-90 days   
 ■ 90+ days   
 ■ Prime SPIN

(%)	Apr-23	May-23	Jun-23	Jul-23	Aug-23	Sep-23	Oct-23	Nov-23	Dec-23	Jan-24	Feb-24	Mar-24
<b>31-60 days</b>	0.14	0.17	0.15	0.16	0.10	0.10	0.11	0.11	0.15	0.08	0.15	0.13
<b>61-90 days</b>	0.05	0.02	0.05	0.02	0.06	0.02	0.02	0.03	0.02	0.08	0.05	0.07
<b>90+ days</b>	0.03	0.06	0.04	0.08	0.07	0.04	0.04	0.04	0.05	0.09	0.06	0.05
<b>Total</b>	0.22	0.25	0.25	0.26	0.23	0.16	0.17	0.18	0.21	0.25	0.26	0.25
<b>Prime SPIN</b>	0.99	1.00	0.98	0.99	0.96	0.94	0.95	0.95	0.91	0.95	0.93	0.97

Prepayment & Repayment Rates vs Prime SPPI

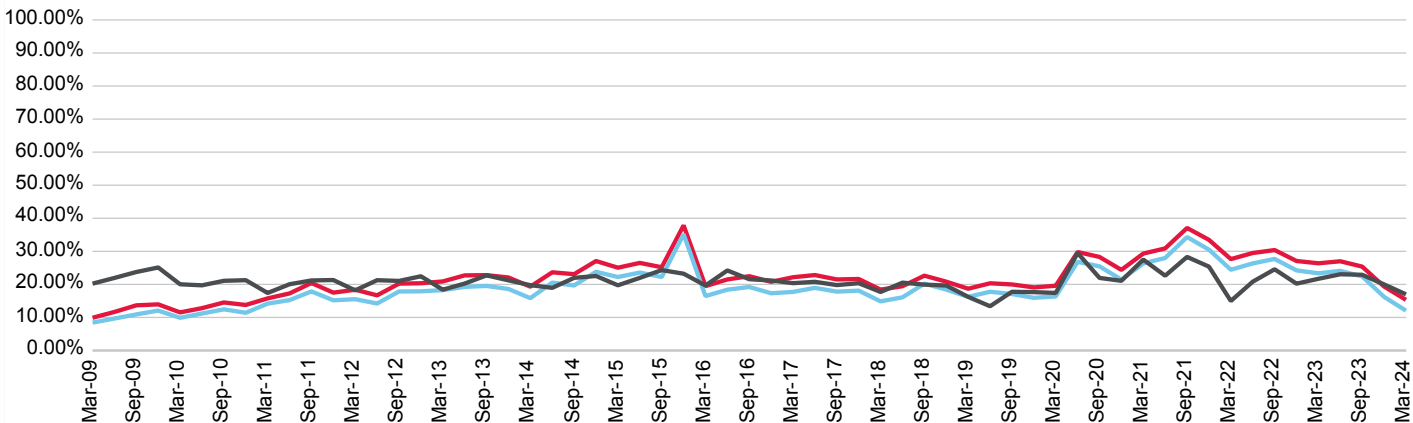

■ Repayment Rates   
 ■ Prepayment Rate   
 ■ Prime SPPI

(%)	Jun-21	Sep-21	Dec-21	Mar-22	Jun-22	Sep-22	Dec-22	Mar-23	Jun-23	Sep-23	Dec-23	Mar-24
<b>Prepayment</b>	27.98	34.31	30.51	24.43	26.34	27.70	24.22	23.35	24.09	22.40	16.23	12.06
<b>Repayment</b>	30.89	37.06	33.47	27.65	29.49	30.38	27.08	26.38	26.99	25.38	19.35	15.32
<b>Prime SPPI</b>	22.62	28.31	25.37	14.98	20.81	24.57	20.22	21.69	23.06	22.90	19.99	16.99

# IDOL 2015-1 Trust

Originator	Servicer	Servicer Ranking	Outlook
ING Bank (Australia) Ltd.	ING Bank (Australia) Ltd.	Not Ranked	Not Applicable

Loan Pool Arrears Performance vs SPIN

Arrears Reported on a Scheduled Balance Basis

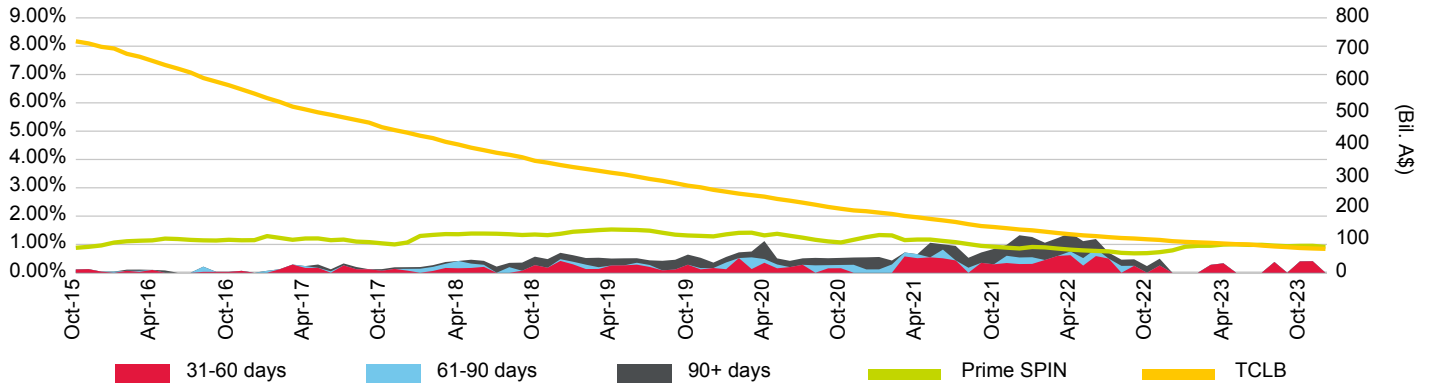

Loan Pool Repayment Trend and Outstanding Security Balance

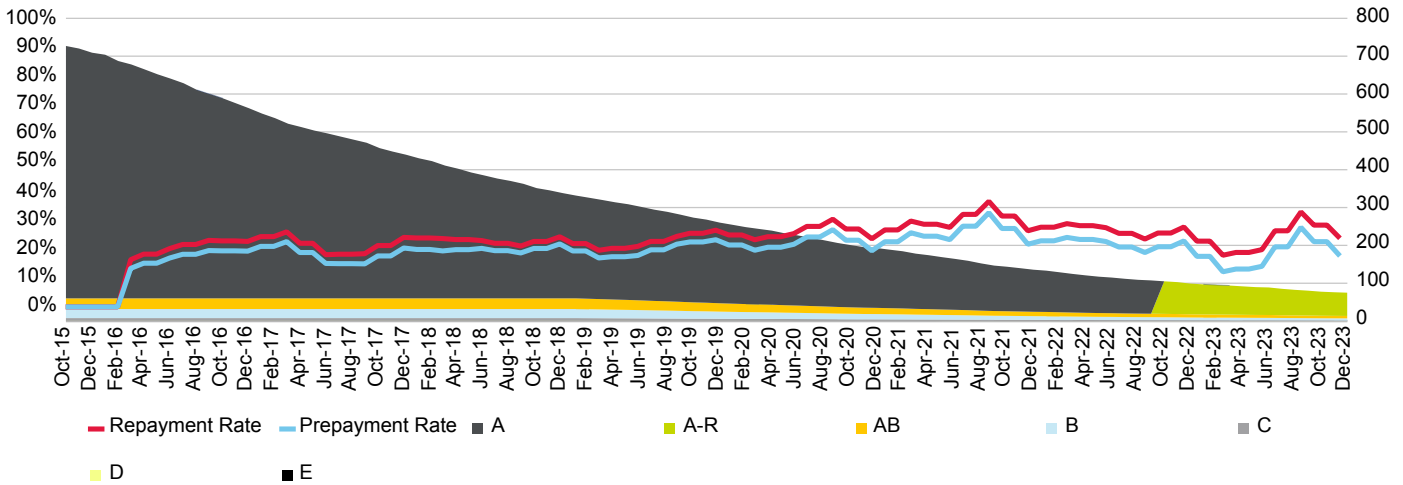

Current Loan To Value Ratio Distribution

Current Loan Size Distribution (A\$,000)

Cumulative Losses

Current Geographic Distribution

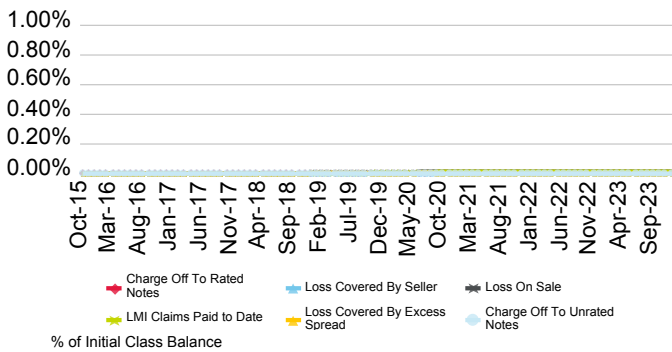

# IDOL 2016-1 Trust

Originator	Servicer	Servicer Ranking	Outlook
ING Bank (Australia) Ltd.	ING Bank (Australia) Ltd.	Not Rated	Not Applicable

**Loan Pool Arrears Performance vs SPIN**

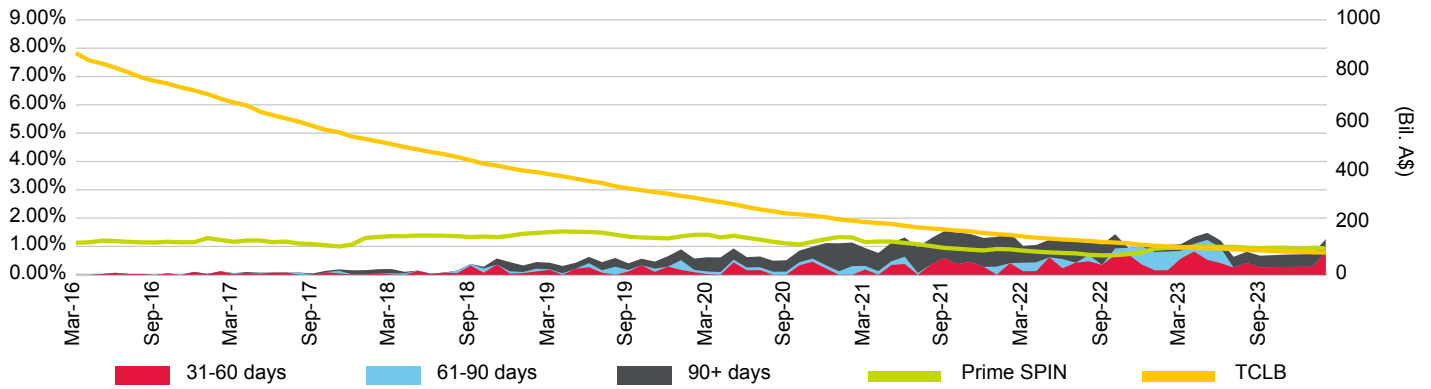

**Loan Pool Repayment Trend and Outstanding Security Balance**

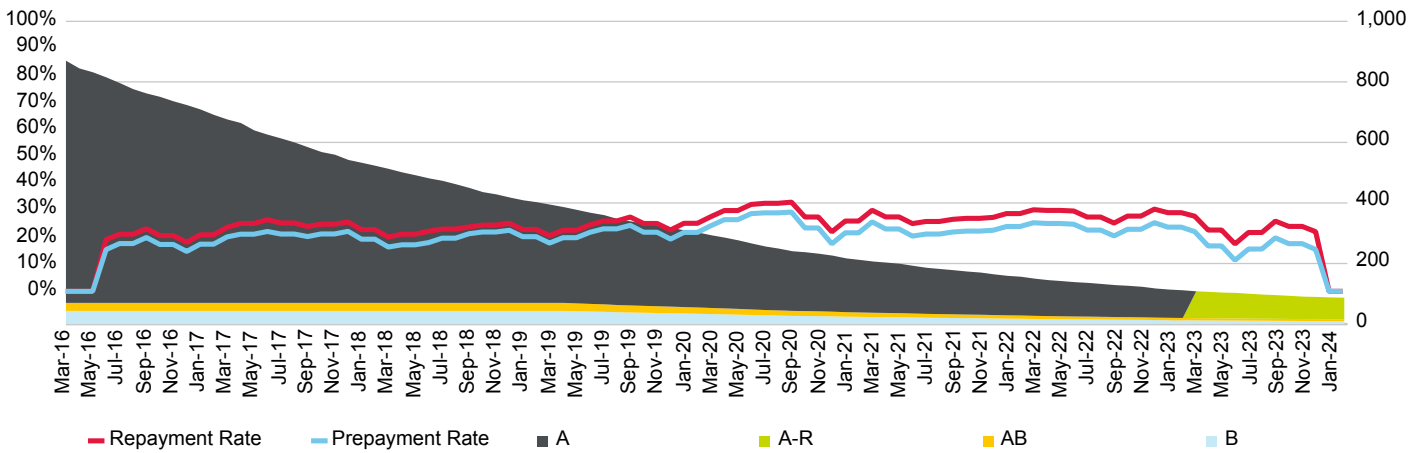

**Current Loan To Value Ratio Distribution**

**Current Loan Size Distribution (A\$,000)**

**Cumulative Losses**

**Current Geographic Distribution**

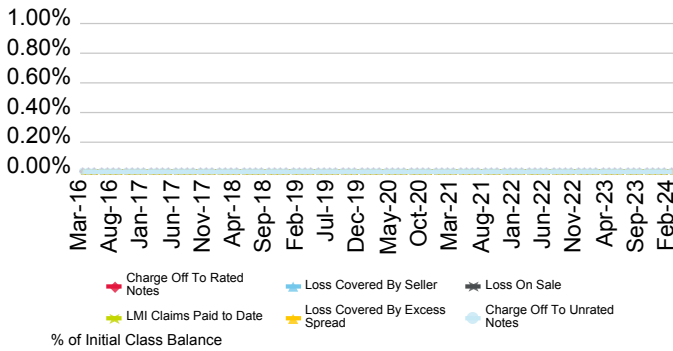

# IDOL 2017-1 Trust

Originator	Servicer	Servicer Ranking	Outlook
ING Bank (Australia) Ltd.	ING Bank (Australia) Ltd.	Not Rated	Not Applicable

Loan Pool Arrears Performance vs SPIN

Arrears Reported on a Scheduled Balance Basis

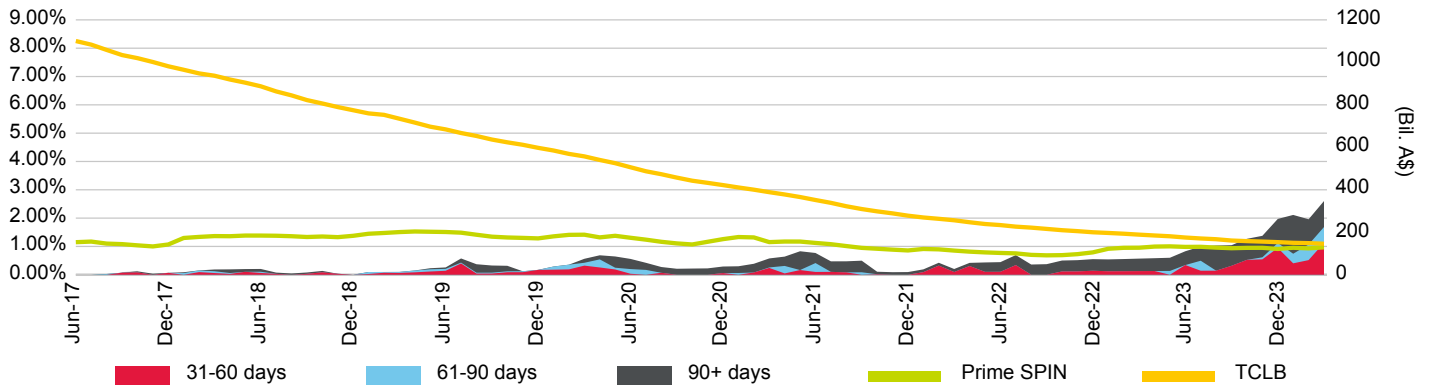

Loan Pool Repayment Trend and Outstanding Security Balance

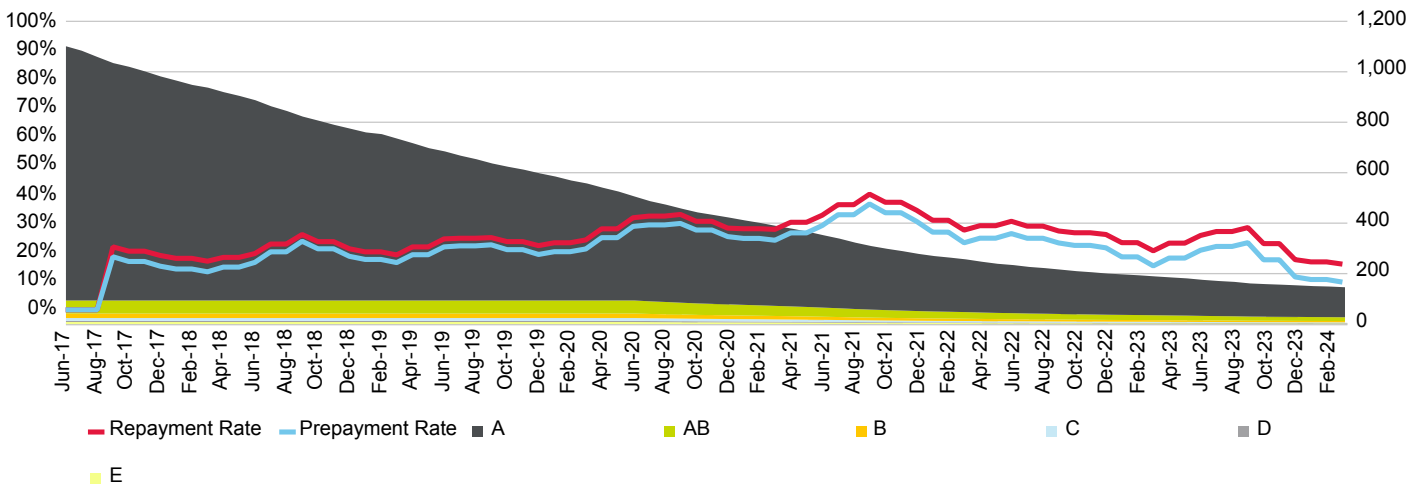

Current Loan To Value Ratio Distribution

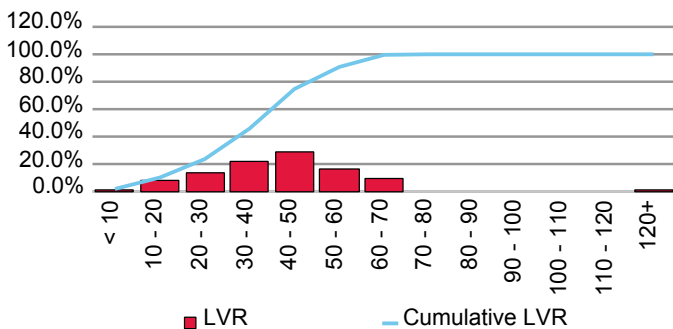

Current Loan Size Distribution (A\$,000)

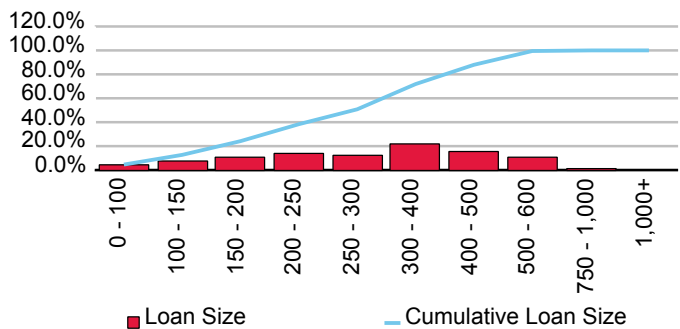

Cumulative Losses

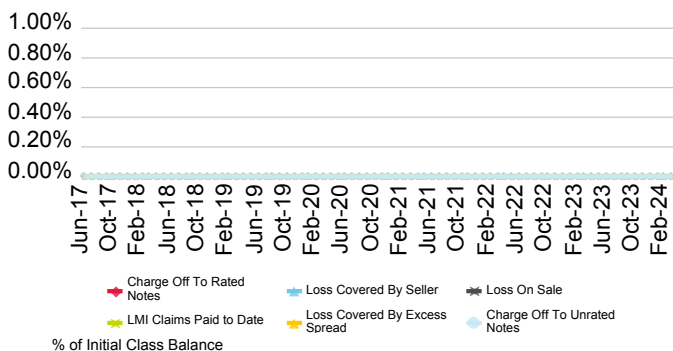

Current Geographic Distribution

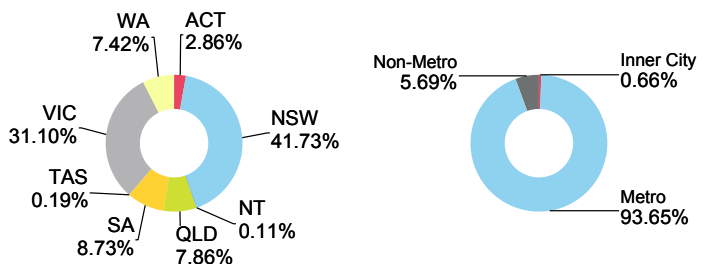

# IDOL 2019-1 Trust

Originator	Servicer	Servicer Ranking	Outlook
ING Bank (Australia) Ltd.	ING Bank (Australia) Ltd.	Not Rated	Not Applicable

Loan Pool Arrears Performance vs SPIN

Arrears Reported on a Scheduled Balance Basis

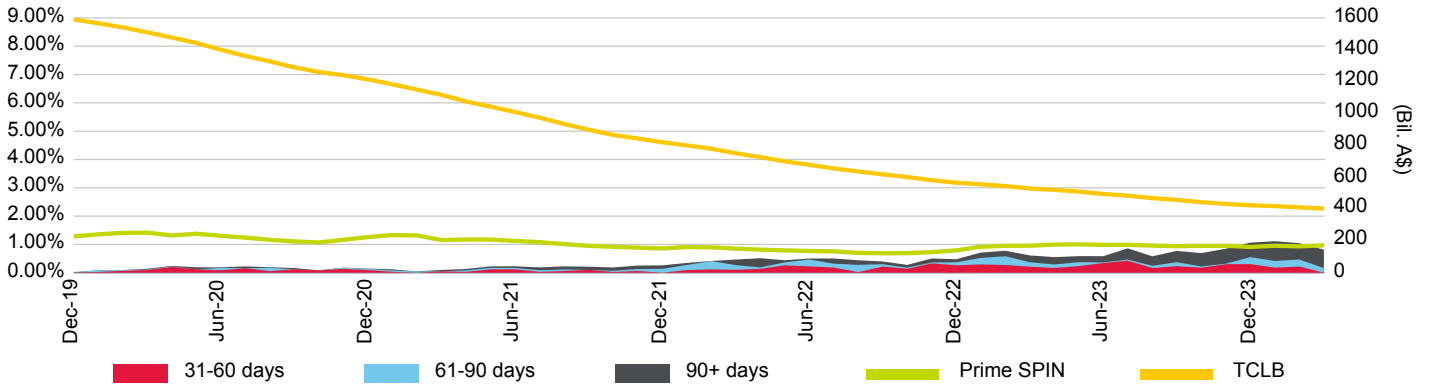

Loan Pool Repayment Trend and Outstanding Security Balance

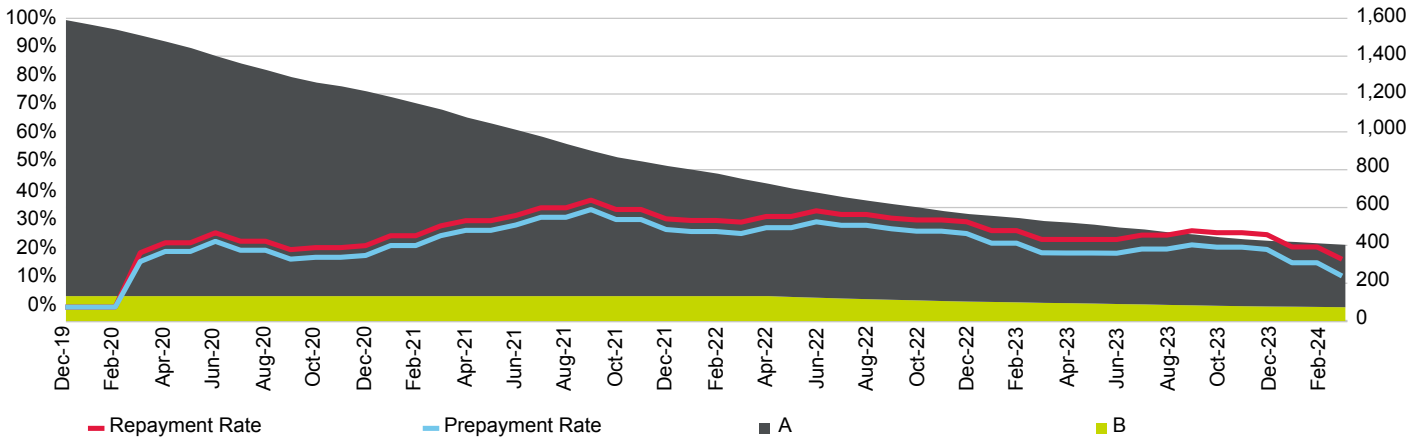

Current Loan To Value Ratio Distribution

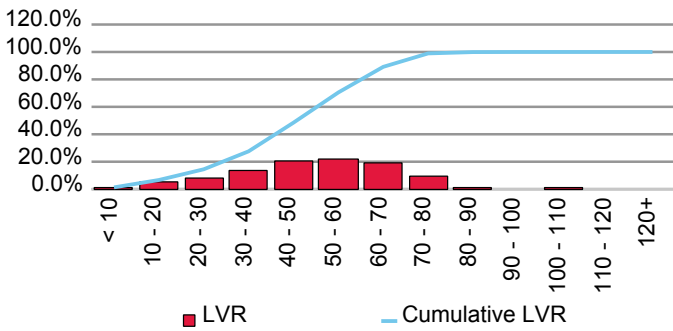

Current Loan Size Distribution (A\$,000)

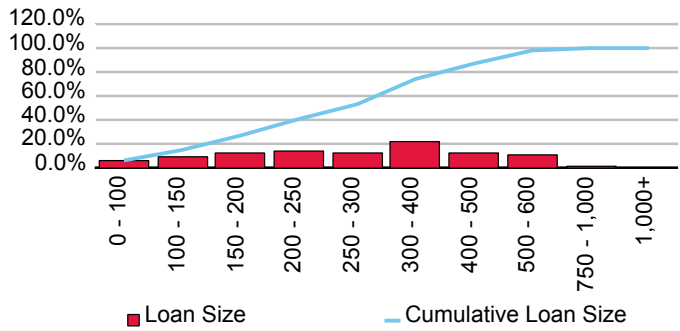

Cumulative Losses

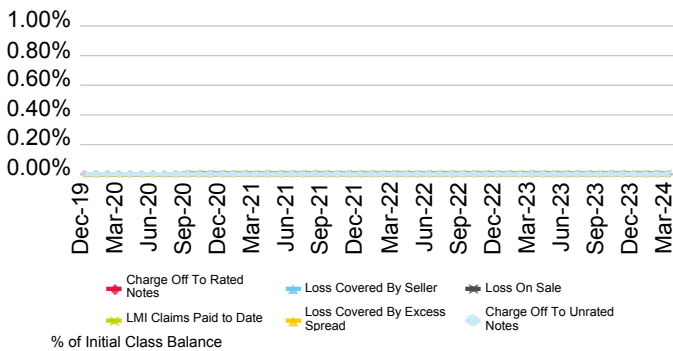

Current Geographic Distribution

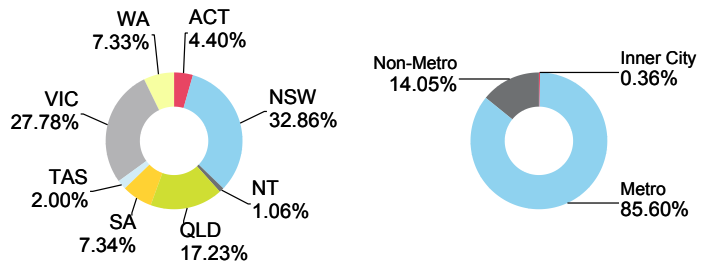

# IDOL 2023-1 Trust

Originator	Servicer	Servicer Ranking	Outlook
ING Bank (Australia) Ltd.	ING Bank (Australia) Ltd.	Not Ranked	Not Applicable

Loan Pool Arrears Performance vs SPIN

Arrears Reported on a Scheduled Balance Basis

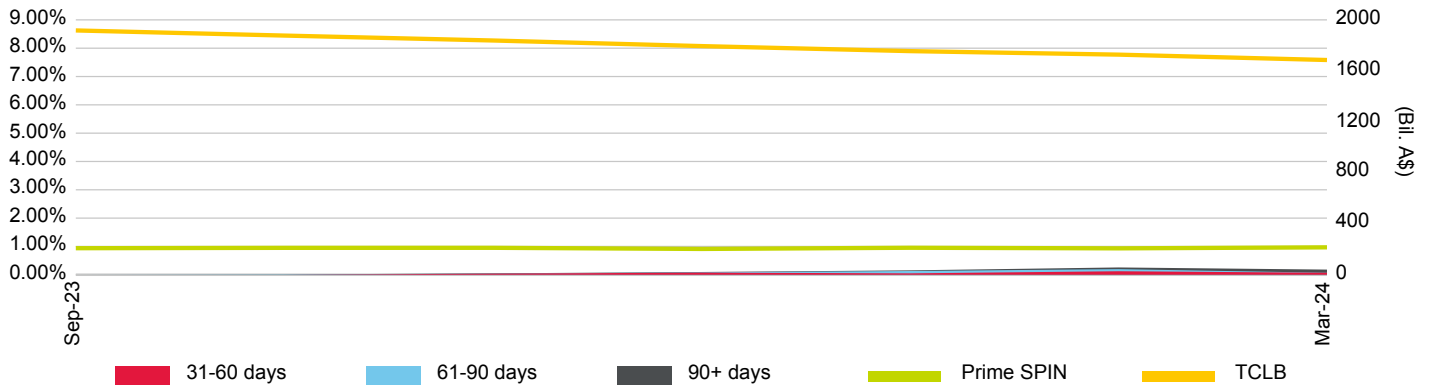

Loan Pool Repayment Trend and Outstanding Security Balance

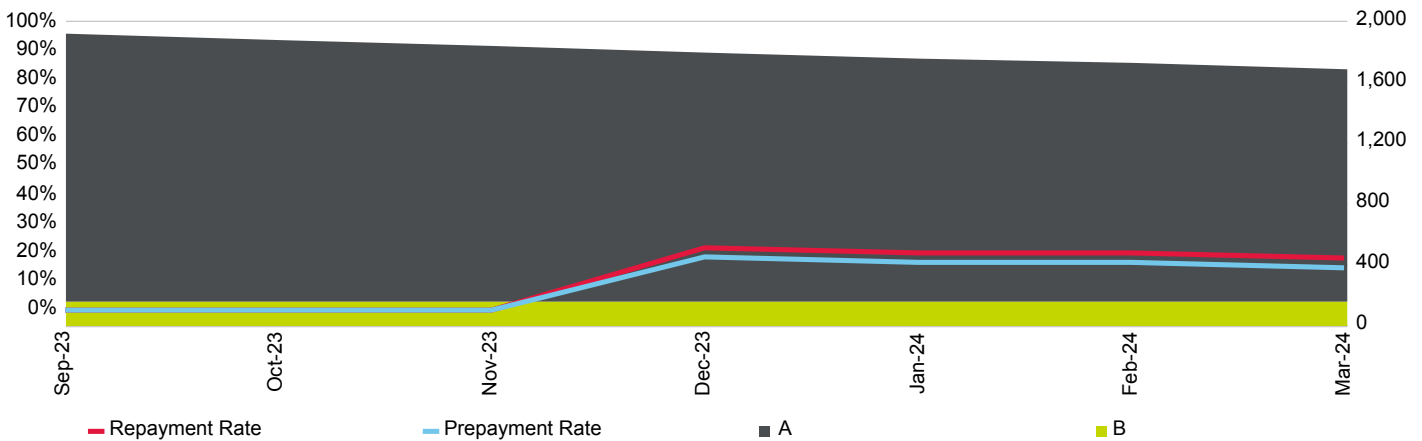

Current Loan To Value Ratio Distribution

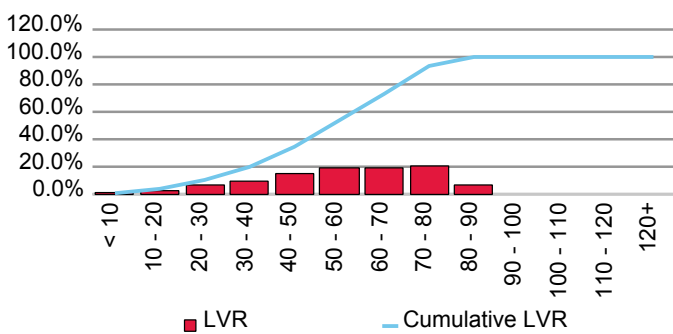

Current Loan Size Distribution (A\$,000)

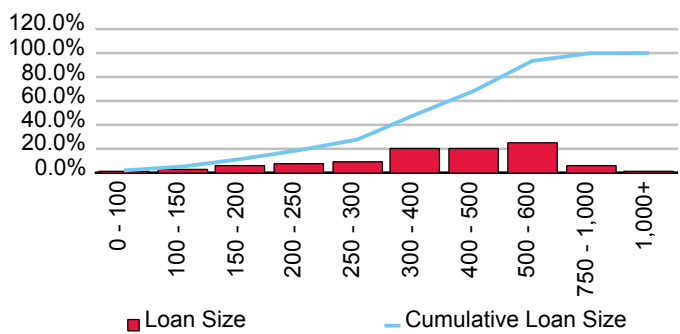

Cumulative Losses

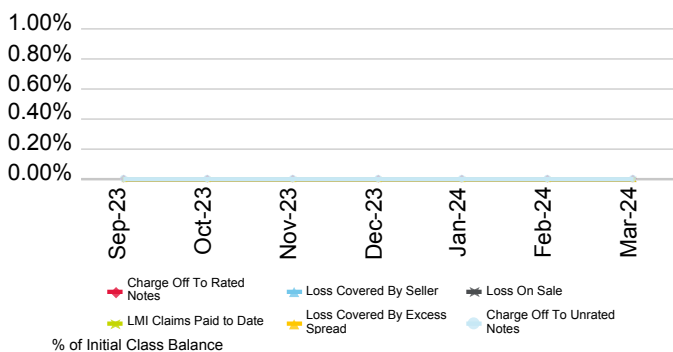

Current Geographic Distribution

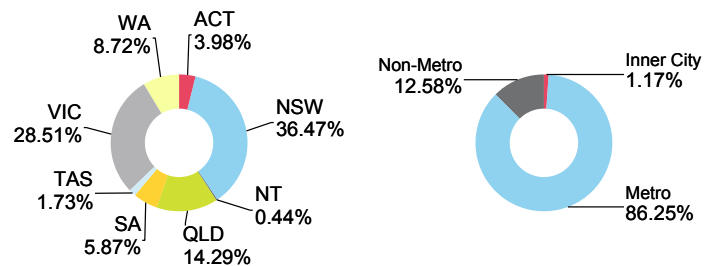

# IDS Trust 2008-1

Originator	Servicer	Servicer Ranking	Outlook
ING Bank (Australia) Ltd.	ING Bank (Australia) Ltd.	Not Ranked	Not Applicable

Loan Pool Arrears Performance vs SPIN

Arrears Reported on a Scheduled Balance Basis

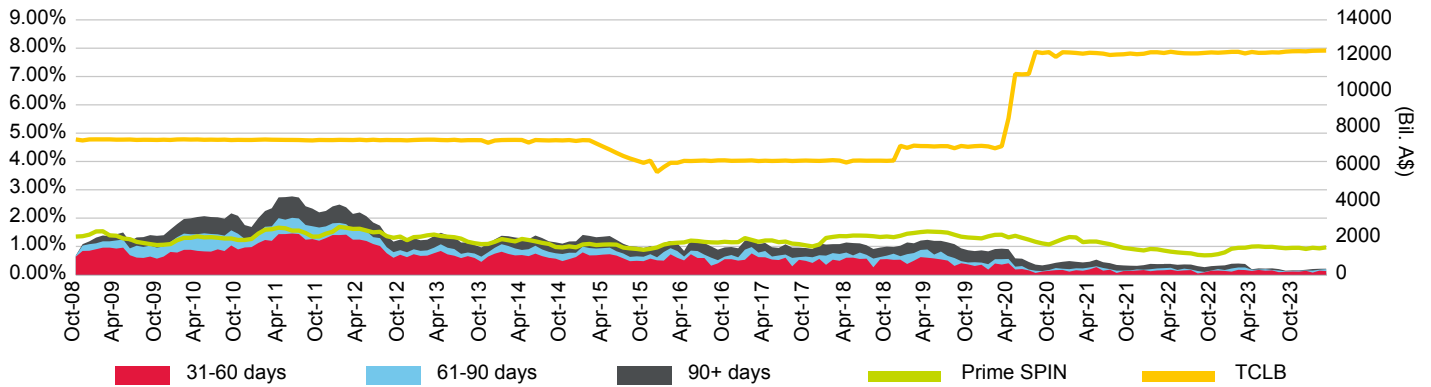

Loan Pool Repayment Trend and Outstanding Security Balance

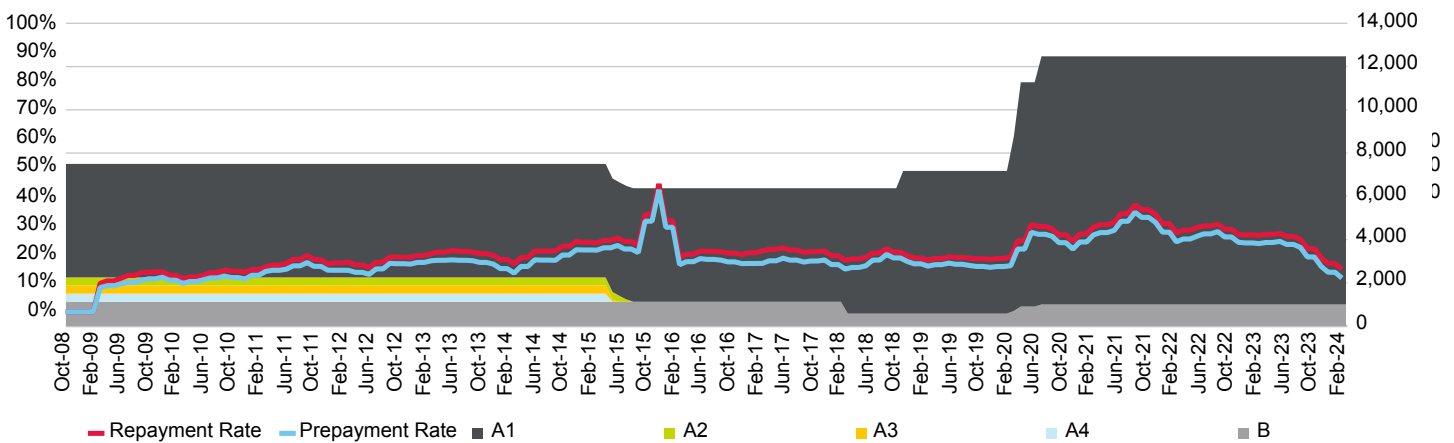

Current Loan To Value Ratio Distribution

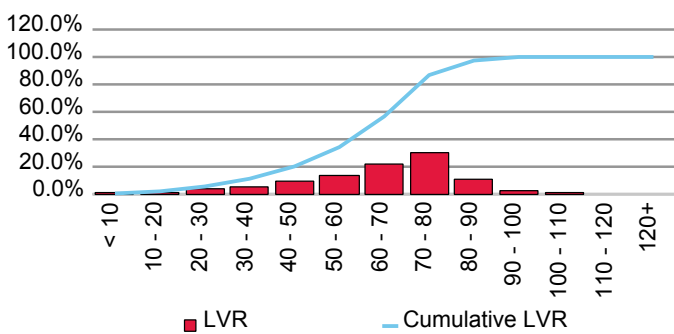

Current Loan Size Distribution (A\$,000)

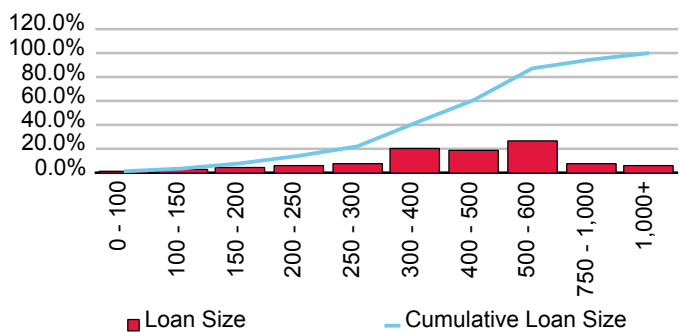

Cumulative Losses

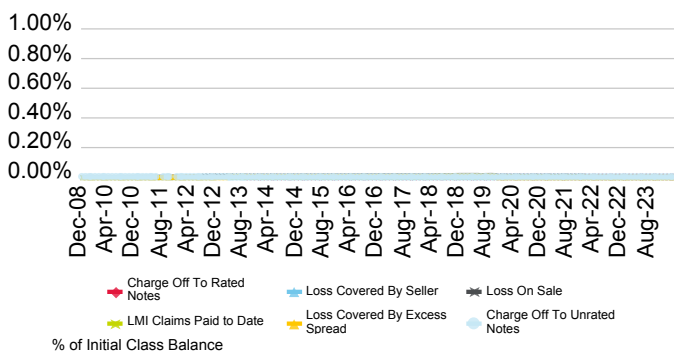

Current Geographic Distribution

