

# RMBS Performance Watch

## Australia Part 3a – Prime Originator Reports

As of June 30, 2024

*This report does not constitute a rating action*

**PART 3A****AFG Securities Pty Ltd.....3-1**

AFG 2021-1 Trust in respect of Series 2021-1	3-2
AFG 2021-2 Trust in respect of Series 2021-2	3-3
AFG 2022-1 Trust in Respect of Series 2022-1	3-4
AFG 2022-2 Trust in Respect of Series 2022-2	3-5
AFG 2023-1 Trust in Respect of Series 2023-1	3-6

**AIMS Home Loans Pty. Ltd.....3-7**

AIMS 2004-1 Trust	3-8
AIMS 2005-1 Trust	3-9
AIMS 2007-1 Trust	3-10

**AMP Bank Ltd. ....3-11**

Progress 2008-1R Trust	3-12
Progress 2016-1 Trust	3-13
Progress 2017-1 Trust	3-14
Progress 2017-2 Trust	3-15
Progress 2018-1 Trust	3-16
Progress 2019-1 Trust	3-17
Progress 2020-1 Trust	3-18
Progress 2021-1 Trust	3-19
Progress 2022-1 Trust	3-20
Progress 2022-2 Trust	3-21
Progress 2023-1 Trust	3-22
Progress 2023-2 Trust	3-23

**Arab Bank Australia Ltd. ....3-24**

Petra Trust - Series 2013-1R	3-25
------------------------------	------

**Athena Mortgage Pty Limited..... 3-26**

Olympus 2022-1 Trust	3-27
Olympus 2024-1 Trust	3-28

**Australian Unity Bank Ltd.....3-29**

Kookaburra Securitisation Trust 2021-1R	3-30
---	------

**Auswide Bank Ltd.....3-31**

ABA Trust 2023-1	3-32
WB Trust 2008-1	3-33

**B&E Ltd.....3-34**

Tamar Trust Repo Series No. 1	3-35
-------------------------------	------

**Bank of Queensland Ltd .....3-36**

Series 2015-1 REDS Trust	3-37
Series 2017-1 REDS Trust	3-38
Series 2018-1 REDS Trust	3-39
Series 2019-1 REDS Trust	3-40
Series 2023-1 REDS Trust	3-41
Series 2024-1 REDS Trust	3-42
SMHL Securitisation Trust 2020-1	3-43
SMHL Series Securitisation Fund 2018-2	3-44
SMHL Series Securitisation Fund 2019-1	3-45

**BC Securities Pty Ltd... .....3-46**

Coventry Bond Trust 2023-1	3-47
Coventry Bond Trust 2023-2	3-48
Crimson Bond Trust 2021-1P	3-49
Crimson Bond Trust 2022-1P	3-50
Crimson Bond Trust 2022-2P	3-51
Crimson Bond Trust 2023-1P	3-52
Ruby Bond Trust 2021-1	3-53
Ruby Bond Trust 2022-1	3-54

**Bendigo and Adelaide Bank Ltd..... 3-55**

TORRENS Series 2014-2 Trust	3-56
TORRENS Series 2015-1 Trust	3-57
TORRENS Series 2016-1 Trust	3-58
TORRENS Series 2017-2(P) Trust	3-59
TORRENS Series 2017-3 Trust	3-60
TORRENS Series 2019-1 Trust	3-61
TORRENS Series 2019-2 Trust	3-62
TORRENS Series 2021-1 Trust	3-63
TORRENS Series 2021-2 Trust	3-64
TORRENS Series 2022-1 Trust	3-65

**Beyond Bank Australia Ltd..... 3-66**

Barton Series 2017-1 Trust	3-67
Barton Series 2019-1 Trust	3-68
Barton Series 2023-1 Trust	3-69

**Bluestone Mortgages Pty Ltd. ....3-70**

Bluestone Prime 2022-1 Trust	3-71
------------------------------	------

**BNK Banking Corporation Limited. ....3-72**

Primus Trust 2023-1R	3-73
----------------------	------

**Brighten Financial Pty Limited ..... 3-74**

Orion Trust 2022-1	3-75
Orion Trust 2023-1	3-76

**Brighten Home Loans Pty Ltd. ....3-77**

Solaris Trust 2021-1	3-78
Solaris Trust 2022-1	3-79

**Citigroup Pty Ltd.....3-80**

Securitized Australian Mortgage Trust 2017-1	3-81
--	------

**Columbus Capital Pty Ltd. ....3-82**

Triton Bond Trust 2020 Series 1	3-83
Triton Bond Trust 2021-1 Series 1	3-84
Triton Bond Trust 2021-2 Series 1	3-85
Triton Bond Trust 2022-1 Series 1	3-86
Triton Bond Trust 2022-2 Series 1	3-87
Triton Bond Trust 2022-3 Series 1	3-88
Triton Bond Trust 2022-4 Series 1	3-89
Triton Bond Trust 2023-1 Series 1	3-90
Triton Bond Trust 2023-2 Series 1	3-91
Triton Bond Trust 2023-3P Series 1	3-92
Triton Bond Trust 2024-1 Series 1	3-93
Triton Trust No.8 Bond Series 2019-3	3-94
Vermilion Bond Trust 2021 Series 1	3-95
Vermilion Bond Trust 2023 Series 1	3-96
Vermilion Bond Trust 2024 Series 1	3-97

**Commonwealth Bank of Australia Ltd..... 3-98**

Medallion Trust Series 2014-1P	3-99
Medallion Trust Series 2014-2	3-100
Medallion Trust Series 2015-1	3-101
Medallion Trust Series 2015-2	3-102
Medallion Trust Series 2016-1	3-103
Medallion Trust Series 2016-2	3-104
Medallion Trust Series 2017-1	3-105
Medallion Trust Series 2017-2	3-106
Medallion Trust Series 2019-1	3-107
Medallion Trust Series 2023-1	3-108
Medallion Trust Series 2023-2	3-109

**Credit Union Australia Ltd ..... 3-110**

Series 2015-1 Harvey Trust	3-111
Series 2017-1 Harvey Trust	3-112
Series 2018-1 Harvey Trust	3-113
Series 2021-1 Harvey Trust	3-114

Series 2023-1 Harvey Trust	3-115	Light Trust 2019-1	3-152
<b>Credit Union SA Ltd.....3-116</b>		Light Trust 2021-1	3-153
MTG CUSA Trust Repo Series No.1	3-117	Light Trust 2023-1	3-154
<b>FirstMac Ltd. ....3-118</b>		Light Trust No.6	3-155
Firstmac Mortgage Funding Trust No. 4 Series 1-2017	3-119	<b>HSBC Bank Australia Ltd..... 3-156</b>	
Firstmac Mortgage Funding Trust No. 4 Series 1-2020	3-120	Lion Series 2020-1 Trust	3-157
Firstmac Mortgage Funding Trust No. 4 Series 2-2018	3-121	Lion Series 2022-1 Trust	3-158
Firstmac Mortgage Funding Trust No. 4 Series 2-2020	3-122	Lion Series 2023-1 Trust	3-159
Firstmac Mortgage Funding Trust No. 4 Series 2020-3	3-123	<b>Hume Bank Ltd. .... 3-160</b>	
Firstmac Mortgage Funding Trust No. 4 Series 2021-3PP	3-124	Murray Trust Repo Series No.1	3-161
Firstmac Mortgage Funding Trust No. 4 Series 2021-4	3-125	<b>Illawarra Credit Union Ltd. .... 3-162</b>	
Firstmac Mortgage Funding Trust No. 4 Series 2022-2PP	3-126	MTG ICU Trust Repo Series No.1	3-163
Firstmac Mortgage Funding Trust No. 4 Series 2022-4	3-127	MTG ICU Trust Series 2021-1	3-164
Firstmac Mortgage Funding Trust No. 4 Series 3-2018	3-128	<b>IMB Ltd..... 3-165</b>	
Firstmac Mortgage Funding Trust No. 4 Series 3PP-2019	3-129	Illawarra Series 2017-1 RMBS Trust	3-166
Firstmac Mortgage Funding Trust No. 4 Series 4-2019	3-130	Illawarra Series 2024-1 RMBS Trust	3-167
Firstmac Mortgage Funding Trust No. 4 Series Eagle No.1	3-131	<b>ING Bank (Australia) Ltd. .... 3-168</b>	
Firstmac Mortgage Funding Trust No. 4 Series Eagle No.2	3-132	IDOL 2017-1 Trust	3-169
Firstmac Mortgage Funding Trust No. 4 Series 2-2017	3-133	IDOL 2019-1 Trust	3-170
Firstmac Mortgage Funding Trust No. 4 Series 2-2019	3-134	IDOL 2023-1 Trust	3-171
Firstmac Mortgage Funding Trust No. 4 Series 2021-1PP	3-135	IDS Trust 2008-1	3-172
Firstmac Mortgage Funding Trust No. 4 Series 2021-2	3-136		
Firstmac Mortgage Funding Trust No. 4 Series 2022-1	3-137	<b>PART 3B</b>	
Firstmac Mortgage Funding Trust No. 4 Series 2022-3	3-138	<b>Macquarie Bank Ltd..... 3-173</b>	
Firstmac Mortgage Funding Trust No. 4 Series 2023-1	3-139	PUMA Series 2014-4P	3-174
Firstmac Mortgage Funding Trust No. 4 Series 2024-1	3-140	PUMA Series 2015-3	3-175
Firstmac Mortgage Funding Trust No. 4 Series 2024-2PP	3-141	PUMA Series 2017-1	3-176
Firstmac Mortgage Funding Trust No. 4 Series 3-2016	3-142	PUMA Series 2019-1	3-177
Firstmac Mortgage Funding Trust No. 4 Series 3-2017	3-143	PUMA Series 2021-1P	3-178
Firstmac Mortgage Funding Trust No.4 Series Eagle No.3PP	3-144	PUMA Series 2021-2	3-179
Firstmac Mortgage Funding Trust No.4 Series Eagle No.4	3-145	PUMA Series 2022-1	3-180
<b>Gateway Bank Ltd... 3-146</b>		PUMA Series 2023-1	3-181
Portavia Trust No.2 Series 2013-1R	3-147	<b>Maitland Mutual Ltd. .... 3-182</b>	
<b>Heritage and People's Choice Ltd.....3-148</b>		Hunter Trust Repo Series No. 1	3-183
HBS Trust 2017-1	3-149	<b>Mortgage House of Australia Pty Ltd..... 3-184</b>	
Light Trust 2017-1	3-150	Mortgage House Capital Mortgage Trust No.1	
Light Trust 2018-1	3-151	Mortgage House RMBS Osmium Series 2024-1	3-185
		Mortgage House Capital Mortgage Trust No.1 in Respect of the Mortgage House RMBS Series 2020-1	3-186
		Mortgage House Capital Mortgage Trust No.1 in Respect of the Mortgage House RMBS Series 2021-1P	3-187
		Mortgage House Capital Mortgage Trust No.1 in Respect of the Mortgage House RMBS Series 2021-2	3-188
		Mortgage House Capital Mortgage Trust No.1 – Mortgage House RMBS Osmium Series 2023-1	3-189
		Mortgage House Capital Mortgage Trust No.1- Mortgage House RMBS Series 2022-1	3-190
		Mortgage House Capital Mortgage Trust No.1- Mortgage House RMBS Series 2022-2	3-191
		<b>MyState Bank Ltd..... 3-192</b>	
		Conquest 2016-2 Trust	3-193
		Conquest 2017-1 Trust	3-194
		Conquest 2018-1 Trust	3-195

Conquest 2019-2 Trust	3-196	<b>Summerland Financial Services Ltd. ....</b>	<b>3-243</b>
Conquest 2022-1 Trust	3-197	MTG SCU Trust Repo Series No.1	3-244
Conquest 2023-2 Trust	3-198	<b>Suncorp-Metway Ltd.....</b>	<b>3-245</b>
<b>National Australia Bank Ltd.....</b>	<b>3-199</b>	Apollo Series 2008-1R Trust	3-246
National RMBS Trust 2015-1	3-200	Apollo Series 2015-1 Trust	3-247
National RMBS Trust 2016-1 Series 2016-1	3-201	Apollo Series 2017-1 Trust	3-248
National RMBS Trust 2018-2 Series 2018-2	3-202	Apollo Series 2017-2 Trust	3-249
National RMBS Trust 2022-1 Series 2022-1	3-203	Apollo Series 2018-1 Trust	3-250
<b>Pepper HomeLoans Pty Ltd.....</b>	<b>3-204</b>	Apollo Series 2022-1 Trust	3-251
Pepper I-Prime 2021-1 Trust	3-205	Apollo Series 2023-1 Trust	3-252
Pepper I-Prime 2021-2 Trust	3-206	Apollo Series 2024-1 Trust	3-253
Pepper Prime 2022-1 Trust	3-207	<b>Westpac Banking Corp.....</b>	<b>3-254</b>
Pepper Prime 2022-2 Trust	3-208	Series 2014-2 WST Trust	3-255
Pepper Prime 2023-1 Trust	3-209	Series 2015-1 WST Trust	3-256
<b>Police &amp; Nurses Limited.....</b>	<b>3-210</b>	Series 2019-1 WST Trust	3-257
Pinnacle Series Trust 2017-T1	3-211	Series 2020-1 WST Trust	3-258
Pinnacle Series Trust 2021-T1	3-212	Series 2021-1 WST Trust	3-259
<b>Police Credit Union Ltd.....</b>	<b>3-213</b>	Series 2024-1 WST Trust	3-260
MTG PCU Trust Repo Series No. 1	3-214		
<b>Police Financial Services Limited.....</b>	<b>3-215</b>		
Impetus Funding Trust No. 1 Repo Series No. 1	3-216		
<b>QPCU Ltd.....</b>	<b>3-217</b>		
QPCU Heroes Trust Repo Series No. 1	3-218		
<b>Queensland Country Bank Ltd.....</b>	<b>3-219</b>		
MTG QCCU Trust Repo Series No. 1	3-220		
<b>Regional Australia Bank Ltd.....</b>	<b>3-221</b>		
CMG Funding Trust No. 1 Repo Series No. 1	3-222		
<b>Resimac Ltd. ....</b>	<b>3-223</b>		
RESIMAC Triomphe Trust - RESIMAC Premier Series 2019-1	3-224		
RESIMAC Triomphe Trust - RESIMAC Premier Series 2020-1	3-225		
RESIMAC Triomphe Trust - RESIMAC Premier Series 2020-3	3-226		
RESIMAC Triomphe Trust - RESIMAC Premier Series 2021-1	3-227		
RESIMAC Triomphe Trust - RESIMAC Premier Series 2021-2	3-228		
RESIMAC Triomphe Trust - RESIMAC Premier Series 2021-3	3-229		
RESIMAC Triomphe Trust - RESIMAC Premier Series 2022-1	3-230		
RESIMAC Triomphe Trust - RESIMAC Premier Series 2022-2	3-231		
RESIMAC Triomphe Trust - RESIMAC Premier Series 2023-1	3-232		
RESIMAC Triomphe Trust - RESIMAC Premier Series 2024-1	3-233		
<b>RHG Home Loans Pty Ltd.....</b>	<b>3-234</b>		
Avoca Series 2019-1 RMBS	3-235		
<b>Sintex Consolidated Pty Ltd.....</b>	<b>3-236</b>		
Blackwattle Series RMBS Trust 2021-1	3-237		
Blackwattle Series RMBS Trust 2021-2	3-238		
Blackwattle Series RMBS Trust No. 3	3-239		
Blackwattle Series RMBS Trust No. 4	3-240		
<b>Southern Cross Credit Union Ltd... ..</b>	<b>3-241</b>		
MTG SCCU Trust Repo Series No. 1	3-242		

# AFG Securities Pty Ltd.

First Issue Released	Total # Domestic Issues	Total # Cross Border Issues	# Outstanding	Value Outstanding
2-Apr-13	14	0	6	Mil. A\$ 1,573.36

Loan Pool Arrears Performance vs Prime SPIN

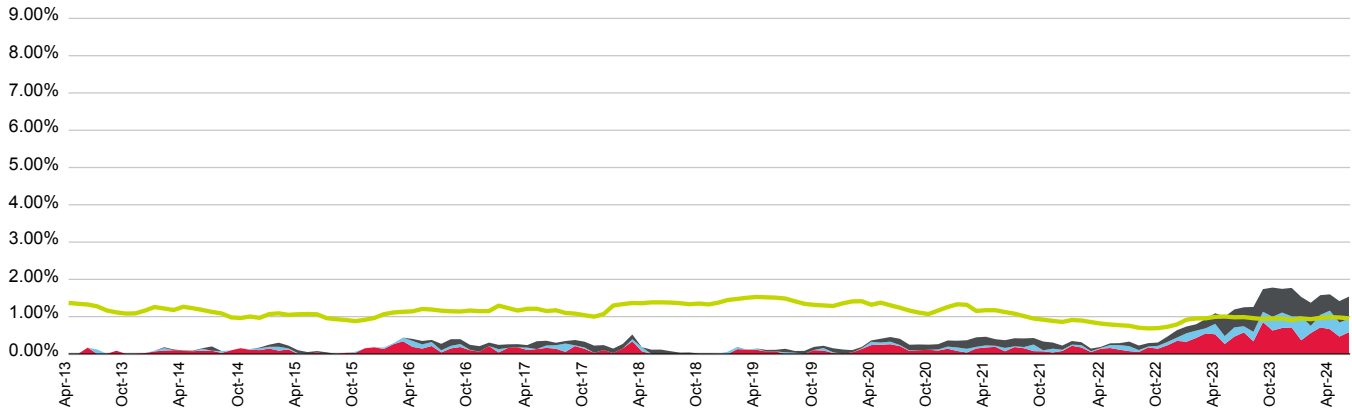

■ 31-60 days   
 ■ 61-90 days   
 ■ 90+ days   
 ■ Prime SPIN

(%)	Jul-23	Aug-23	Sep-23	Oct-23	Nov-23	Dec-23	Jan-24	Feb-24	Mar-24	Apr-24	May-24	Jun-24
<b>31-60 days</b>	0.58	0.34	0.85	0.63	0.70	0.71	0.37	0.56	0.71	0.66	0.46	0.58
<b>61-90 days</b>	0.16	0.25	0.28	0.37	0.41	0.30	0.64	0.19	0.34	0.50	0.38	0.36
<b>90+ days</b>	0.51	0.67	0.61	0.78	0.64	0.76	0.52	0.62	0.53	0.44	0.57	0.59
<b>Total</b>	1.25	1.26	1.74	1.78	1.74	1.77	1.53	1.37	1.58	1.60	1.42	1.54
<b>Prime SPIN</b>	0.99	0.96	0.94	0.95	0.95	0.91	0.95	0.93	0.97	0.99	0.98	0.95

Prepayment & Repayment Rates vs Prime SPPI

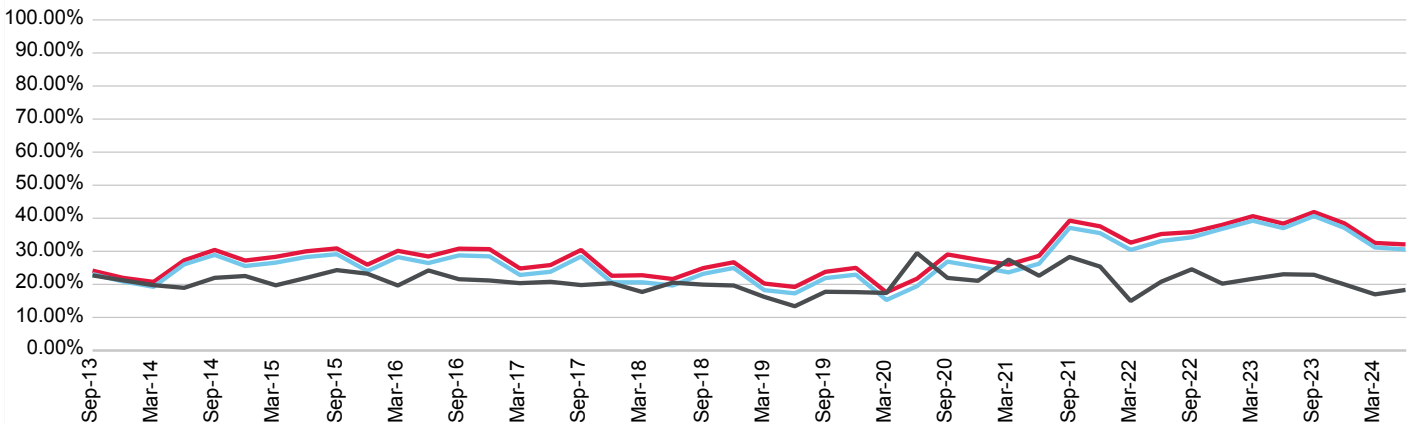

■ Repayment Rates   
 ■ Prepayment Rate   
 ■ Prime SPPI

(%)	Sep-21	Dec-21	Mar-22	Jun-22	Sep-22	Dec-22	Mar-23	Jun-23	Sep-23	Dec-23	Mar-24	Jun-24
<b>Prepayment</b>	37.10	35.50	30.42	33.13	34.23	36.81	39.25	37.00	40.66	37.08	31.17	30.57
<b>Repayment</b>	39.28	37.55	32.63	35.23	35.81	38.01	40.64	38.37	41.90	38.46	32.53	32.08
<b>Prime SPPI</b>	28.31	25.37	14.98	20.81	24.57	20.22	21.69	23.06	22.90	19.99	16.98	18.31

# AFG 2021-1 Trust in respect of Series 2021-1

Originator	Servicer	Servicer Ranking	Outlook
AFG Securities Pty Ltd.	AFG Securities Pty Ltd.	Not Ranked	Not Applicable

Loan Pool Arrears Performance vs SPIN

Arrears Reported on a Scheduled Balance Basis

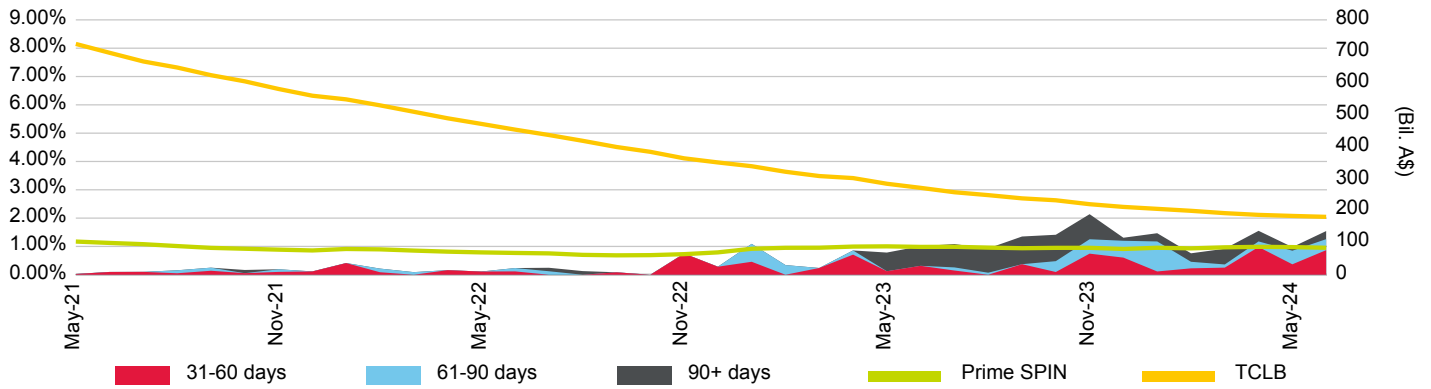

Loan Pool Repayment Trend and Outstanding Security Balance

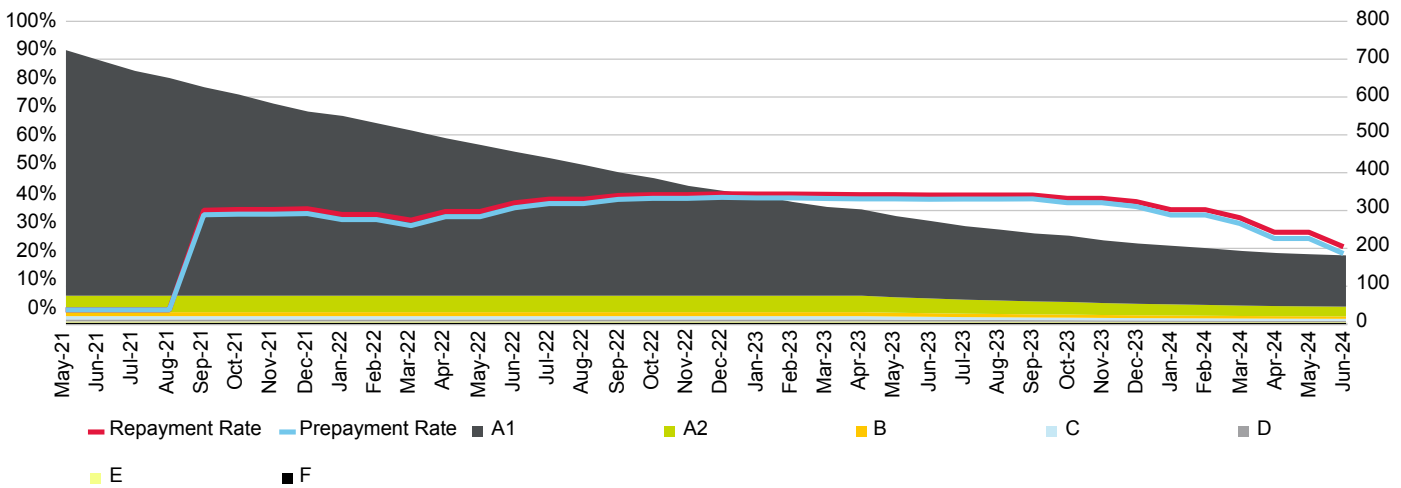

Current Loan To Value Ratio Distribution

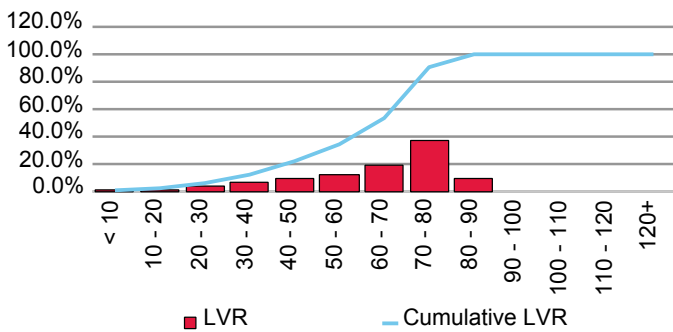

Current Loan Size Distribution (A\$,000)

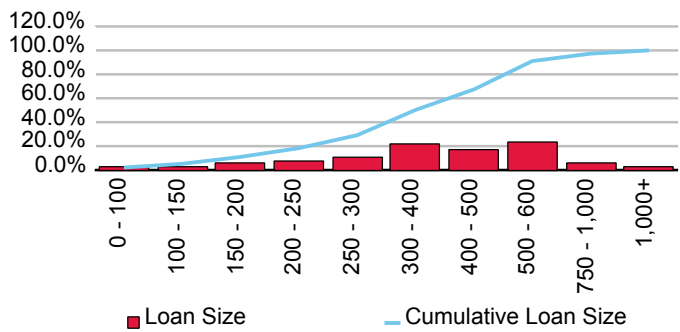

Cumulative Losses

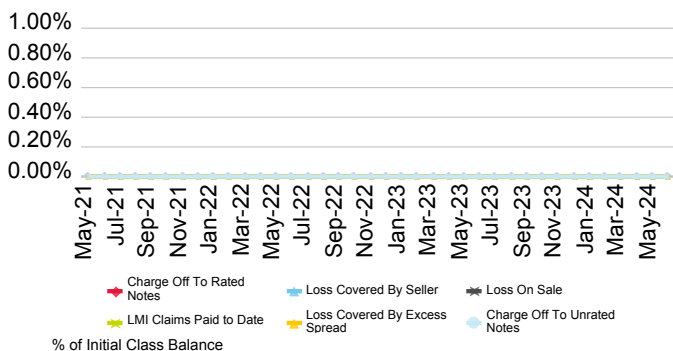

Current Geographic Distribution

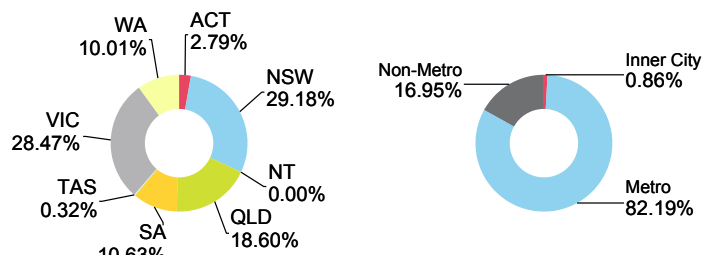

# AFG 2021-2 Trust in respect of Series 2021-2

Originator	Servicer	Servicer Ranking	Outlook
AFG Securities Pty Ltd.	AFG Securities Pty Ltd.	Not Ranked	Not Applicable

Loan Pool Arrears Performance vs SPIN

Arrears Reported on a Scheduled Balance Basis

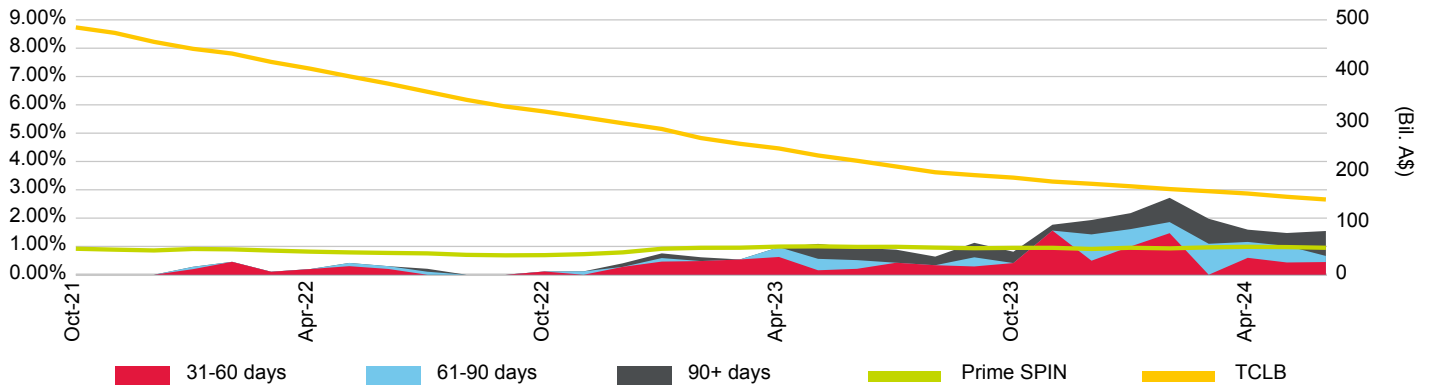

Loan Pool Repayment Trend and Outstanding Security Balance

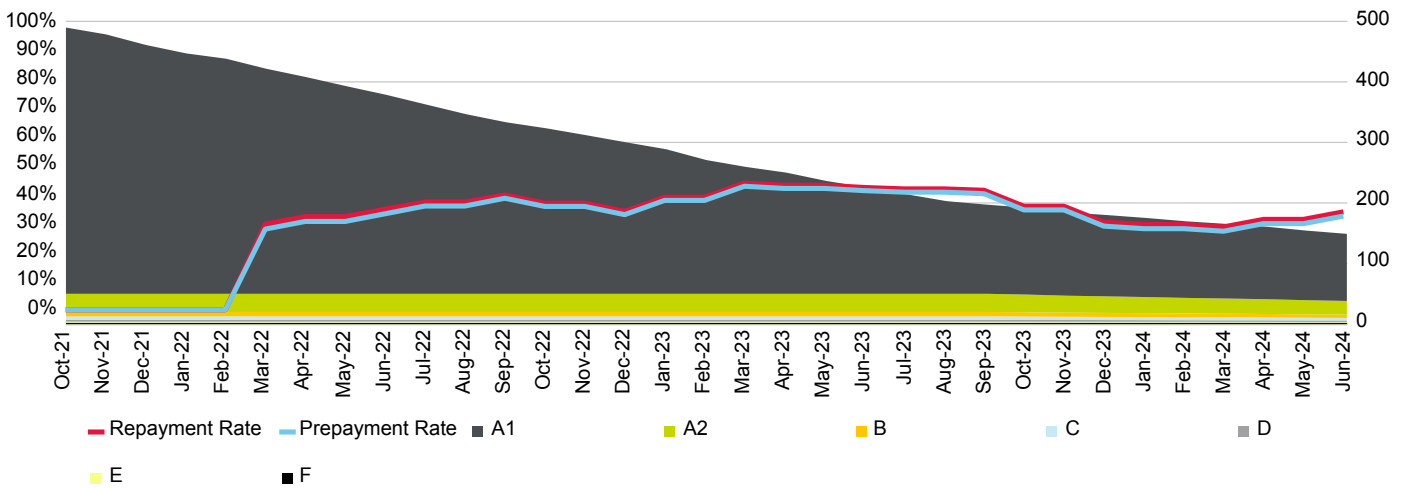

Current Loan To Value Ratio Distribution

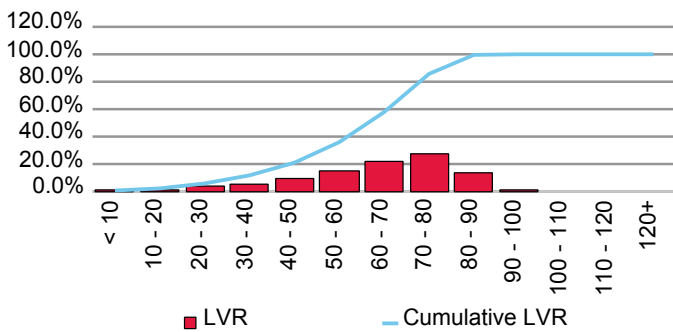

Current Loan Size Distribution (A\$,000)

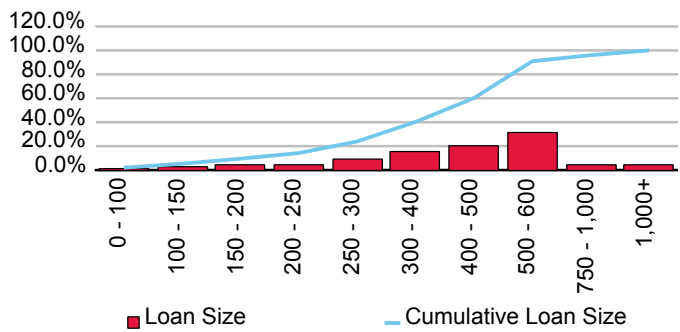

Cumulative Losses

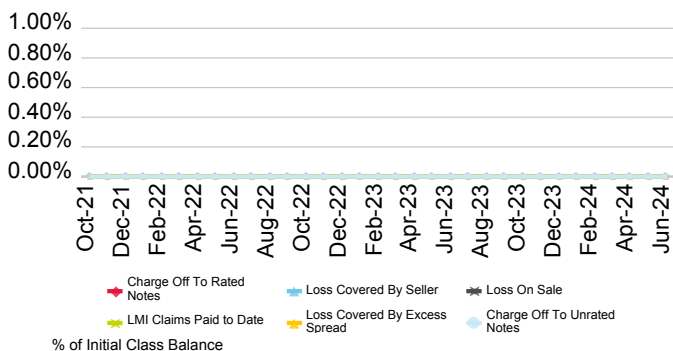

Current Geographic Distribution

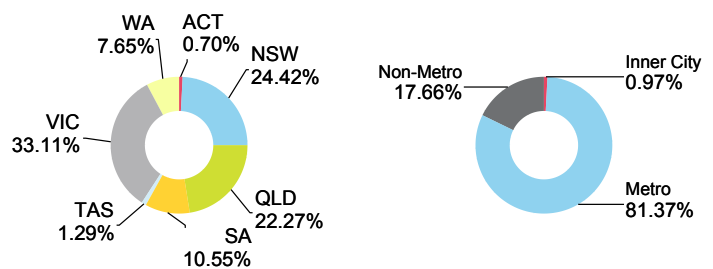

# AFG 2022-1 Trust In Respect Of Series 2022-1

Originator	Servicer	Servicer Ranking	Outlook
AFG Securities Pty Ltd.	AFG Securities Pty Ltd.	Not Ranked	Not Applicable

Loan Pool Arrears Performance vs SPIN

Arrears Reported on a Scheduled Balance Basis

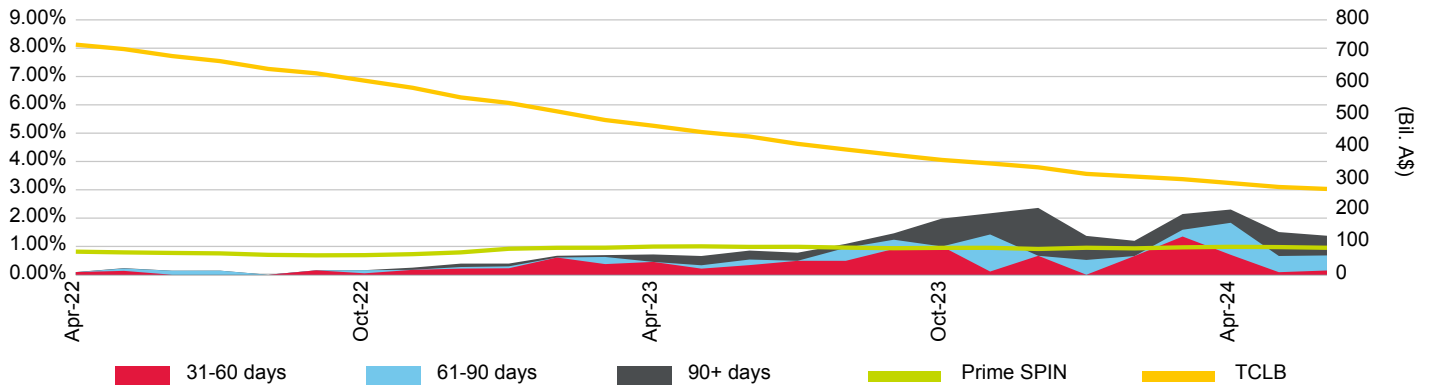

Loan Pool Repayment Trend and Outstanding Security Balance

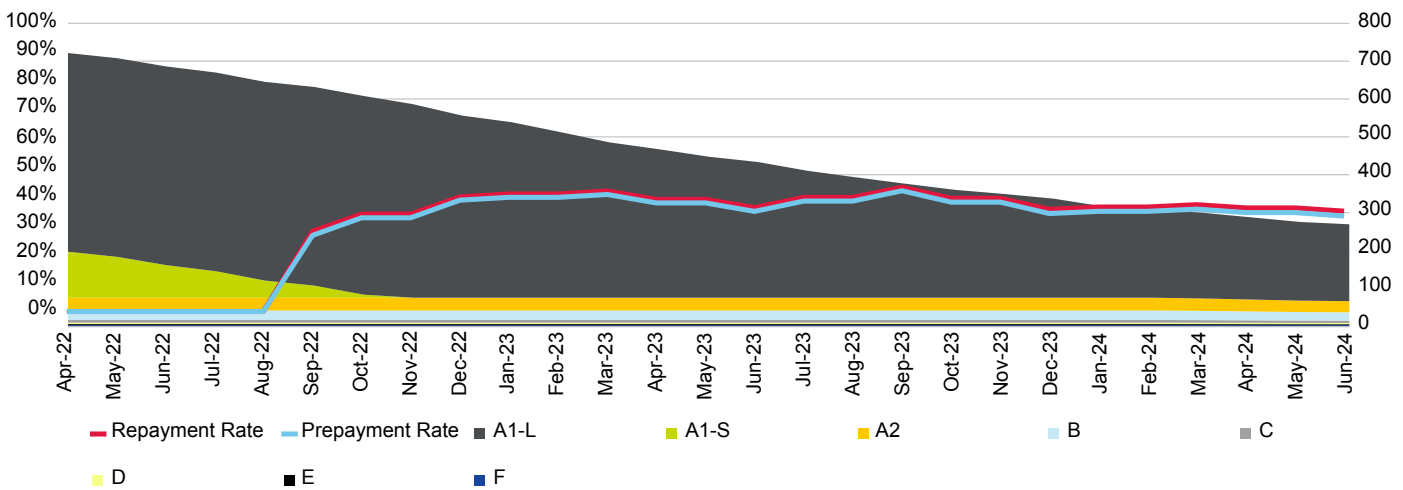

Current Loan To Value Ratio Distribution

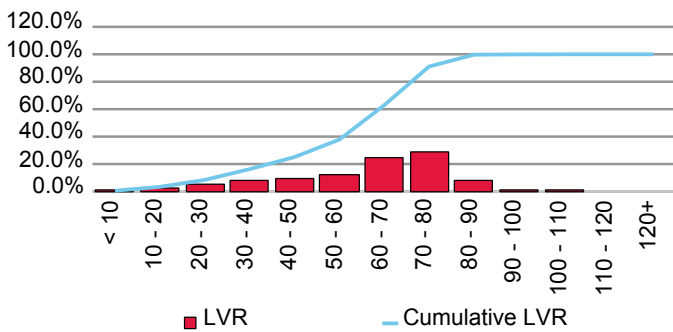

Current Loan Size Distribution (A\$,000)

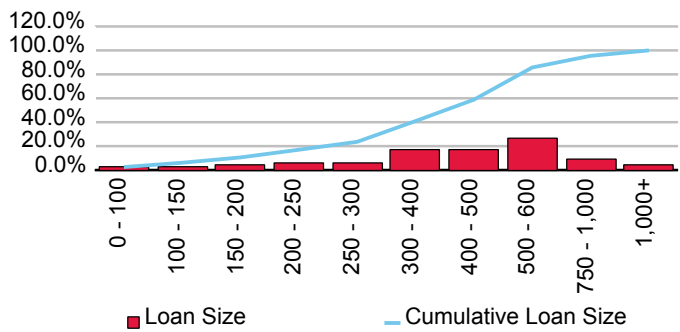

Cumulative Losses

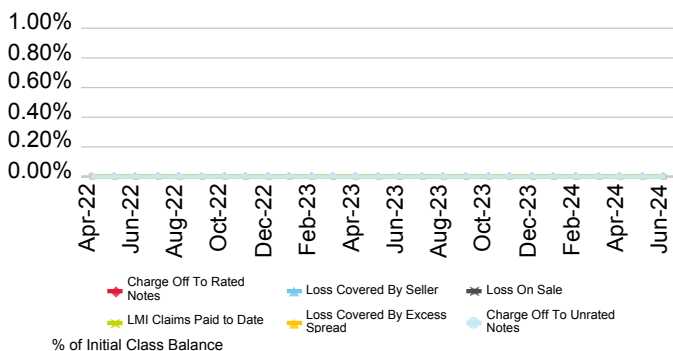

Current Geographic Distribution

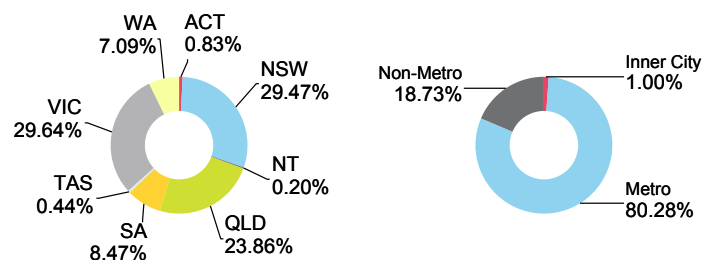



# AFG 2022-2 Trust In Respect Of Series 2022-2

Originator	Servicer	Servicer Ranking	Outlook
AFG Securities Pty Ltd.	AFG Securities Pty Ltd.	Not Rated	Not Applicable

Loan Pool Arrears Performance vs SPIN

Arrears Reported on a Scheduled Balance Basis

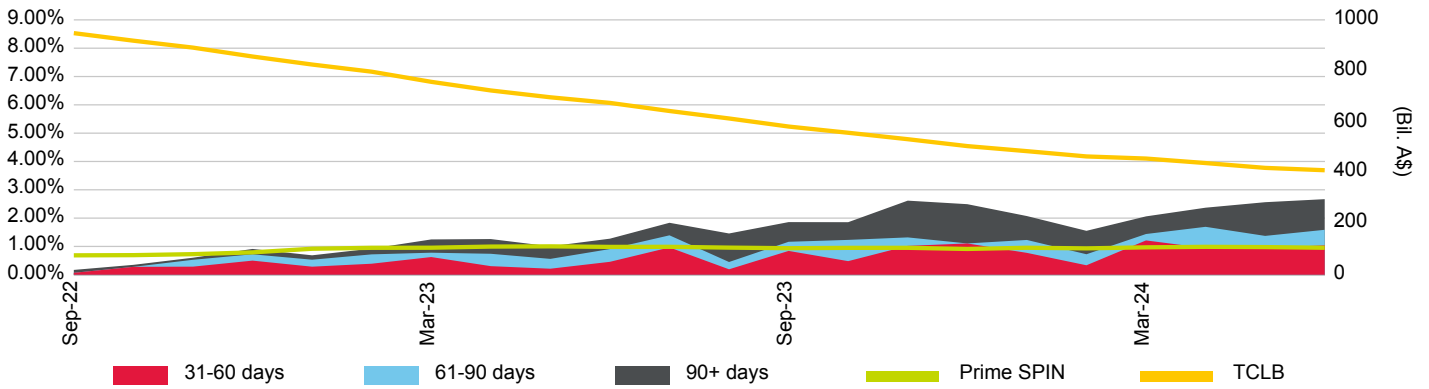

Loan Pool Repayment Trend and Outstanding Security Balance

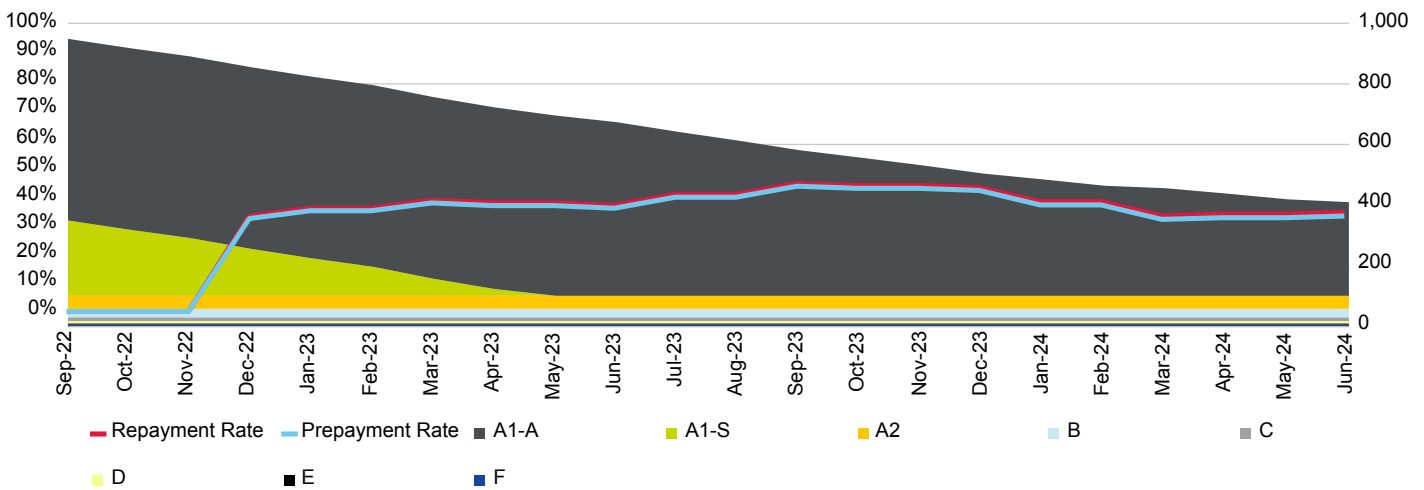

Current Loan To Value Ratio Distribution

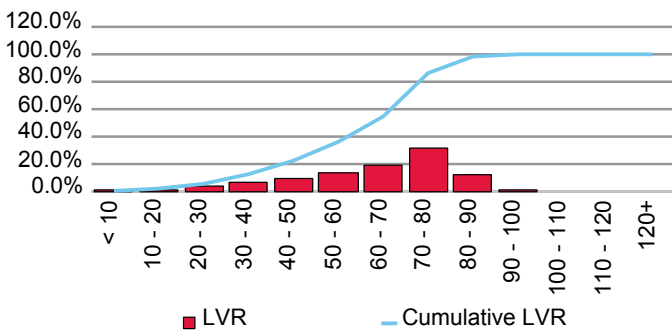

Current Loan Size Distribution (A\$,000)

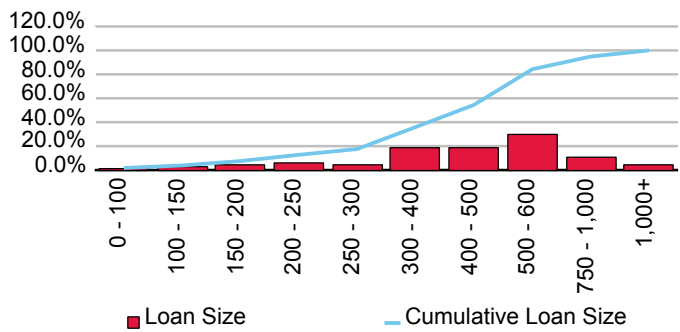

Cumulative Losses

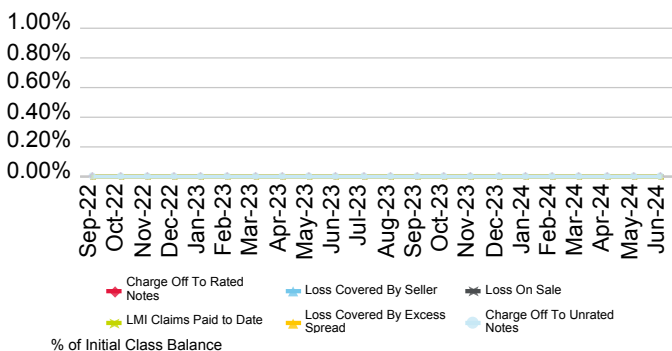

Current Geographic Distribution

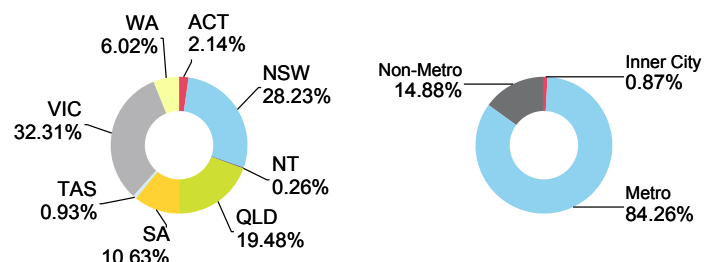

# AFG 2023-1 Trust In Respect Of Series 2023-1

Originator	Servicer	Servicer Ranking	Outlook
AFG Securities Pty Ltd.	AFG Securities Pty Ltd.	Not Ranked	Not Applicable

Loan Pool Arrears Performance vs SPIN

Arrears Reported on a Scheduled Balance Basis

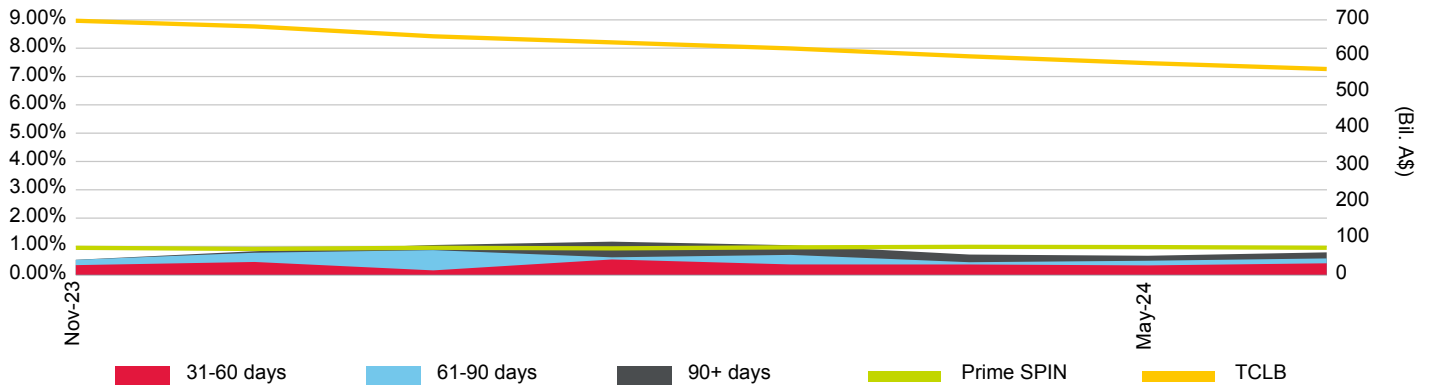

Loan Pool Repayment Trend and Outstanding Security Balance

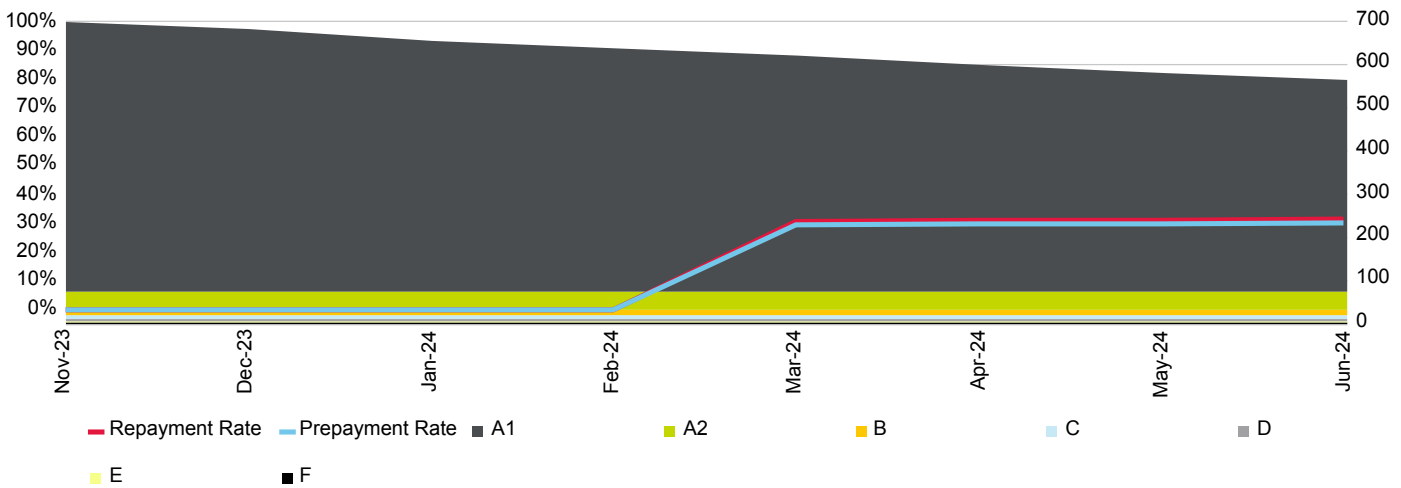

Current Loan To Value Ratio Distribution

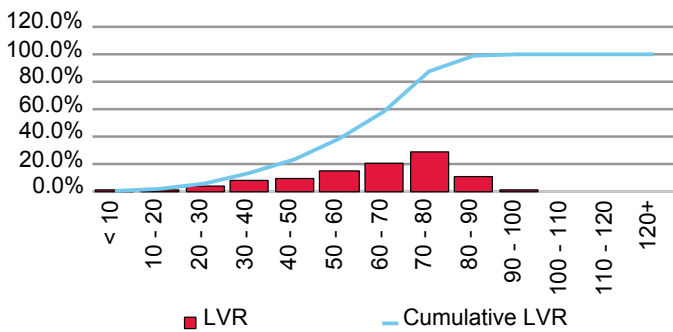

Current Loan Size Distribution (A\$,000)

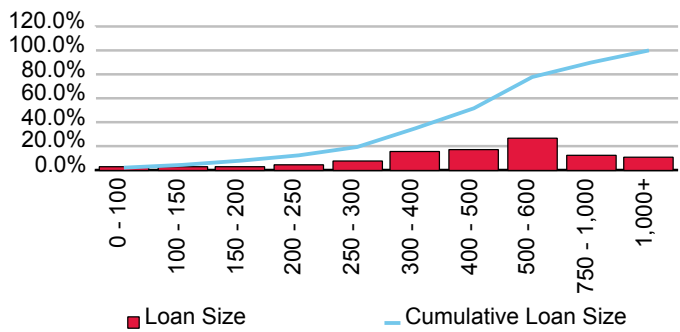

Cumulative Losses

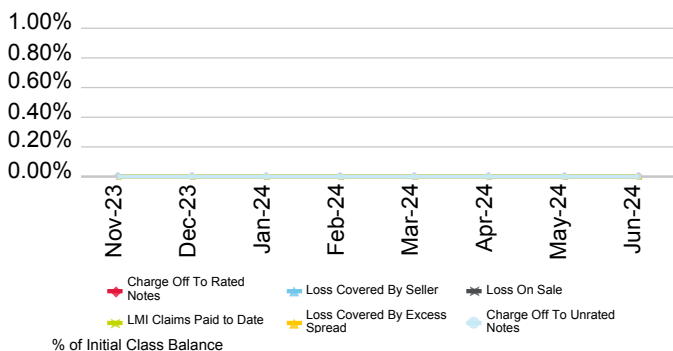

Current Geographic Distribution

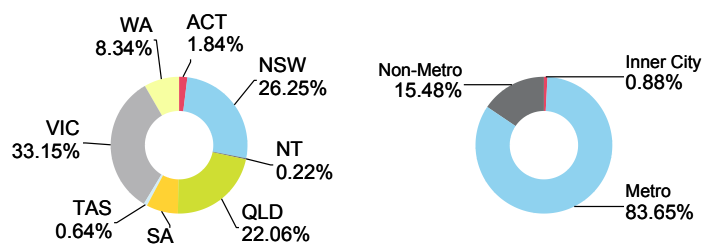

# AIMS Home Loans Pty. Ltd.

First Issue Released	Total # Domestic Issues	Total # Cross Border Issues	# Outstanding	Value Outstanding
4-Sep-00	5	0	3	Mil. A\$ 14.40

Loan Pool Arrears Performance vs Prime SPIN

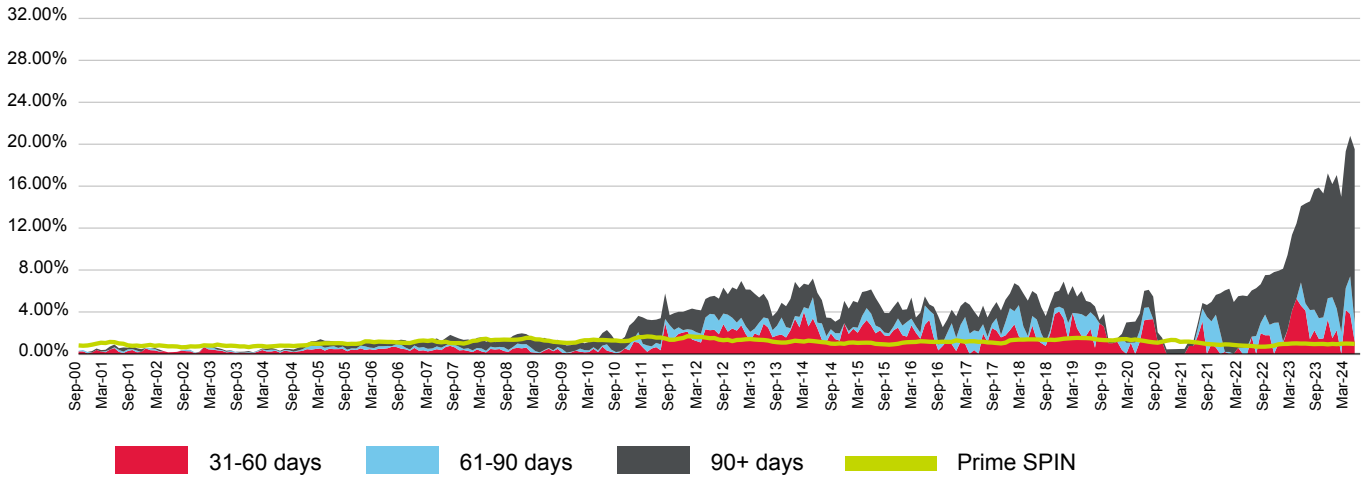

(%)	Jul-23	Aug-23	Sep-23	Oct-23	Nov-23	Dec-23	Jan-24	Feb-24	Mar-24	Apr-24	May-24	Jun-24
<b>31-60 days</b>	4.14	1.41	2.25	1.44	1.47	3.29	1.50	2.26	0.00	4.20	3.81	1.16
<b>61-90 days</b>	0.68	2.77	1.97	1.97	2.01	2.02	3.91	2.05	2.07	2.08	3.59	1.74
<b>90+ days</b>	9.52	10.37	11.46	12.45	11.82	11.91	10.78	12.75	12.91	13.05	13.40	16.61
<b>Total</b>	14.34	14.55	15.68	15.86	15.31	17.22	16.19	17.06	14.98	19.33	20.80	19.52
<b>Prime SPIN</b>	0.99	0.96	0.94	0.95	0.95	0.91	0.95	0.93	0.97	0.99	0.98	0.95

Prepayment & Repayment Rates vs Prime SPPI

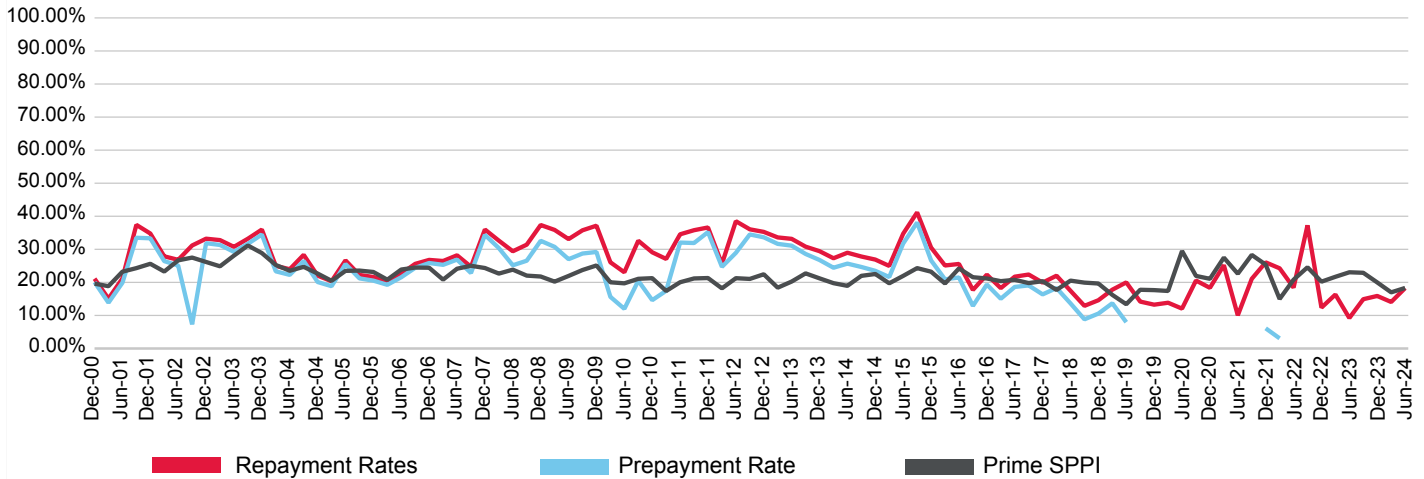

(%)	Sep-21	Dec-21	Mar-22	Jun-22	Sep-22	Dec-22	Mar-23	Jun-23	Sep-23	Dec-23	Mar-24	Jun-24
<b>Prepayment</b>	-0.45	6.11	3.07	-5.11	17.22	-16.14	-12.23	-21.31	-14.22	-14.68	-18.29	-12.11
<b>Repayment</b>	21.07	26.05	24.26	18.42	37.25	12.37	16.31	9.22	14.91	15.90	14.08	18.27
<b>Prime SPPI</b>	28.31	25.37	14.98	20.81	24.57	20.22	21.69	23.06	22.90	19.99	16.98	18.31

# AIMS 2004-1 Trust

Originator	Servicer	Servicer Ranking	Outlook
AIMS Home Loans Pty. Ltd.	AIMS Home Loans Pty. Ltd.	Not Ranked	Not Applicable

Loan Pool Arrears Performance vs SPIN

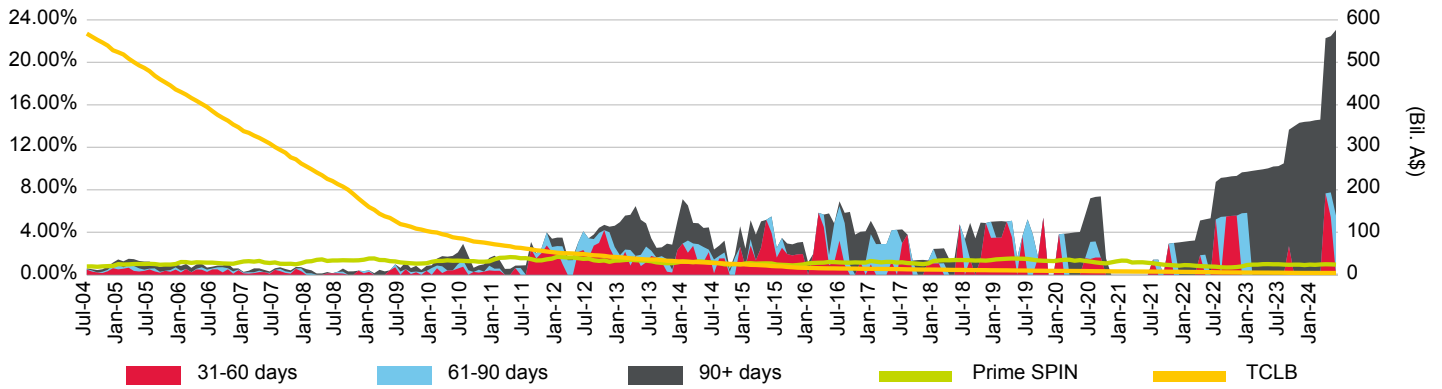

Loan Pool Repayment Trend and Outstanding Security Balance

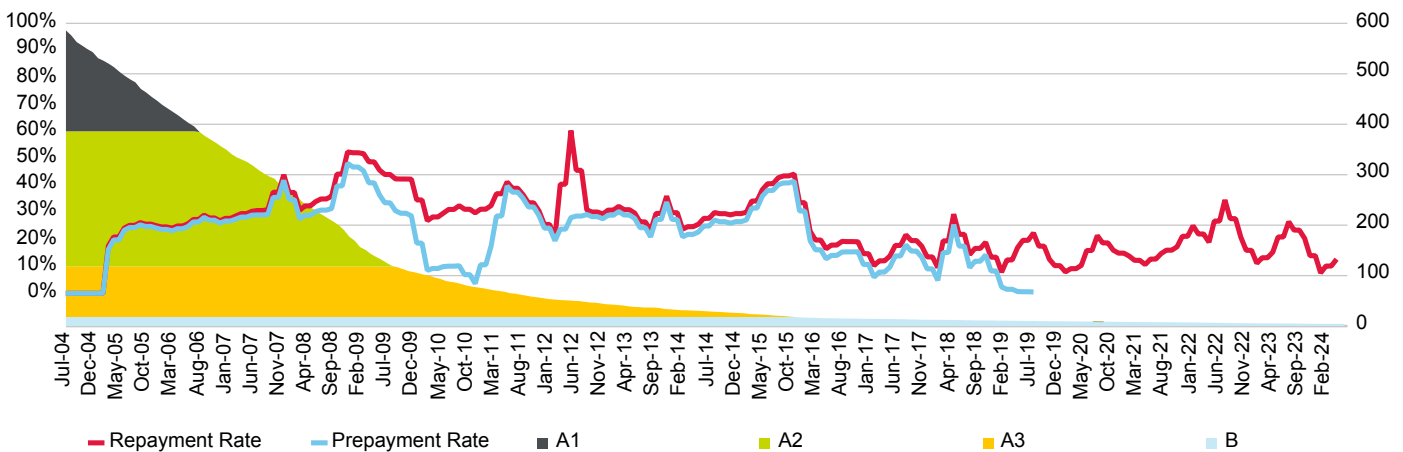

Current Loan To Value Ratio Distribution

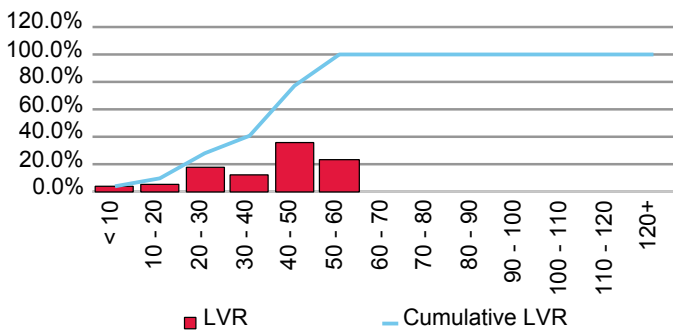

Current Loan Size Distribution (A\$,000)

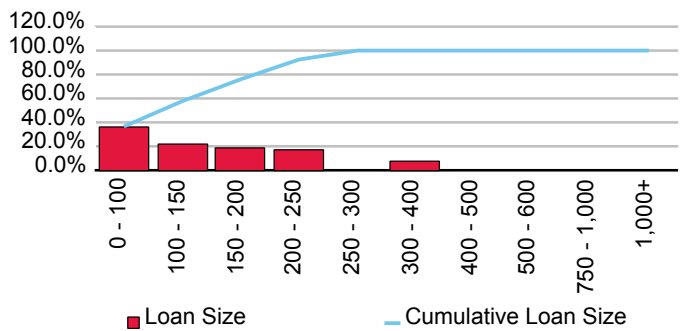

Cumulative Losses

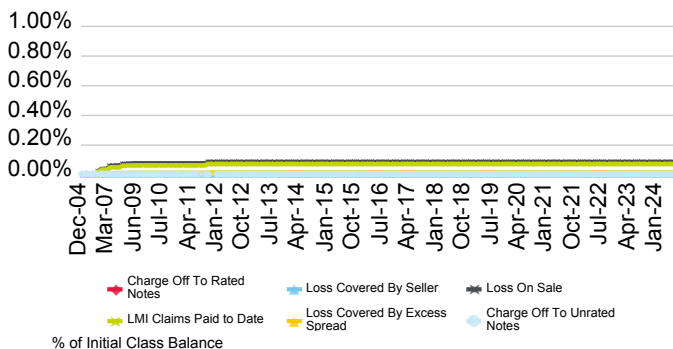

Current Geographic Distribution



# AIMS 2005-1 Trust

Originator	Servicer	Servicer Ranking	Outlook
AIMS Home Loans Pty. Ltd.	AIMS Home Loans Pty. Ltd.	Not Ranked	Not Applicable

Loan Pool Arrears Performance vs SPIN

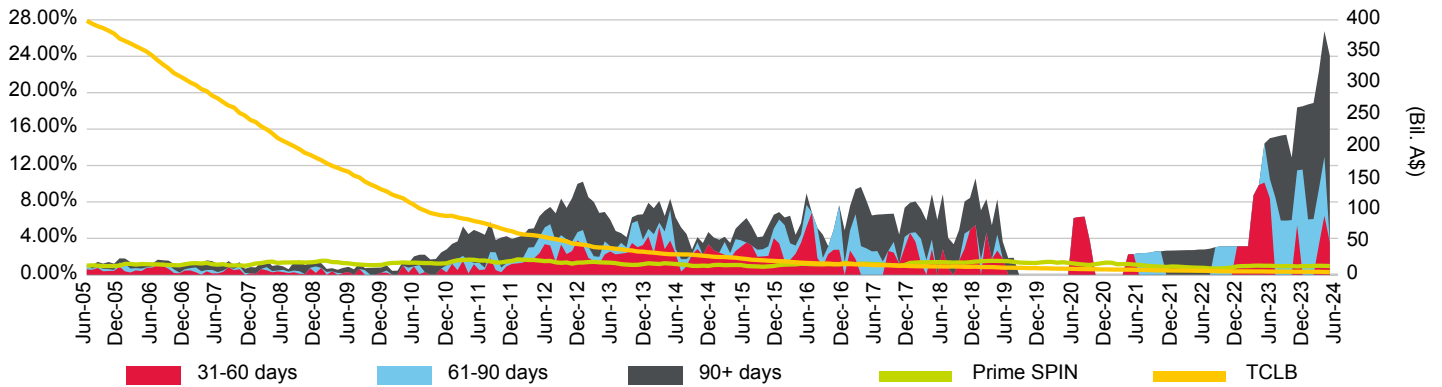

Loan Pool Repayment Trend and Outstanding Security Balance

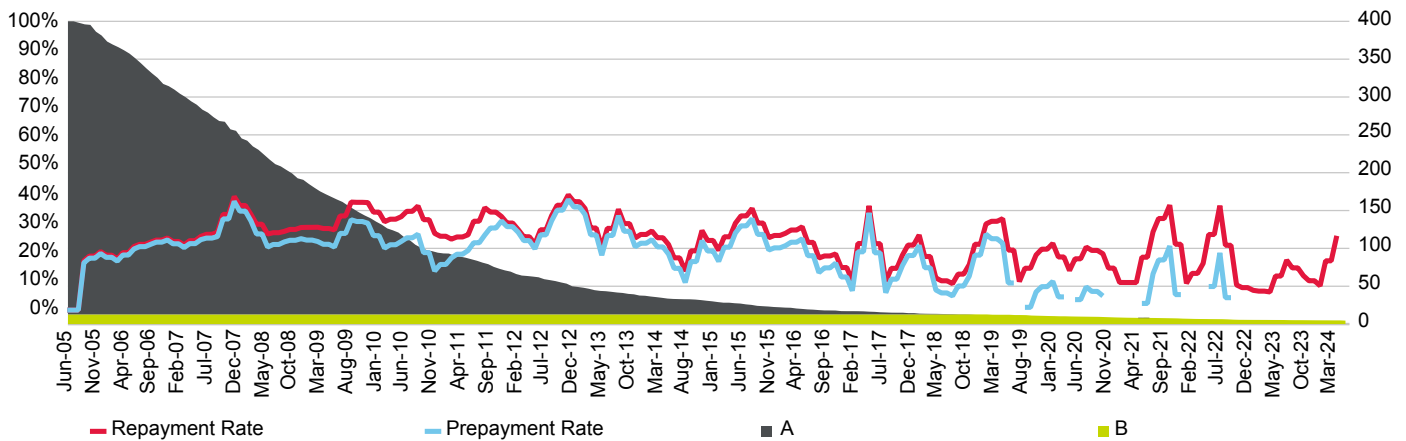

Current Loan To Value Ratio Distribution

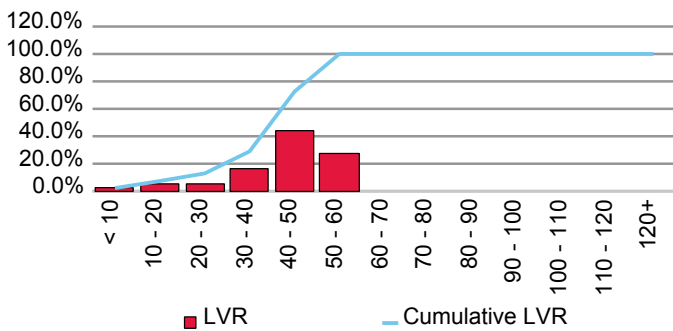

Current Loan Size Distribution (A\$,000)

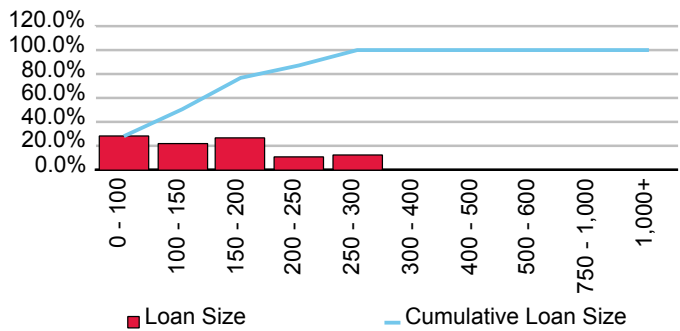

Cumulative Losses

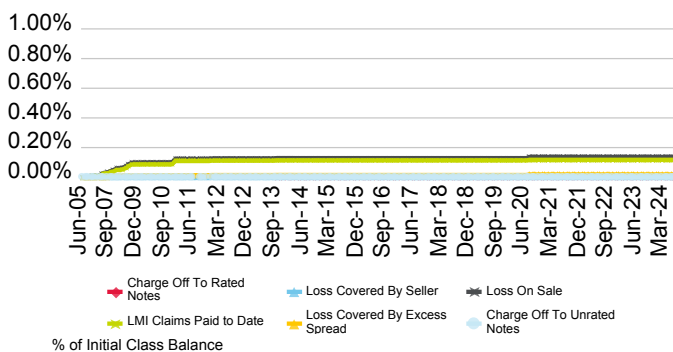

Current Geographic Distribution

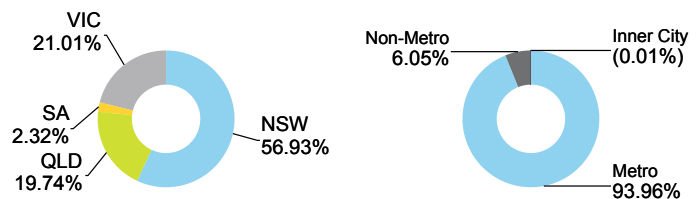

# AIMS 2007-1 Trust

Originator	Servicer	Servicer Ranking	Outlook
AIMS Home Loans Pty. Ltd.	AIMS Securitisation Pty. Ltd.	Not Ranked	Not Applicable

Loan Pool Arrears Performance vs SPIN

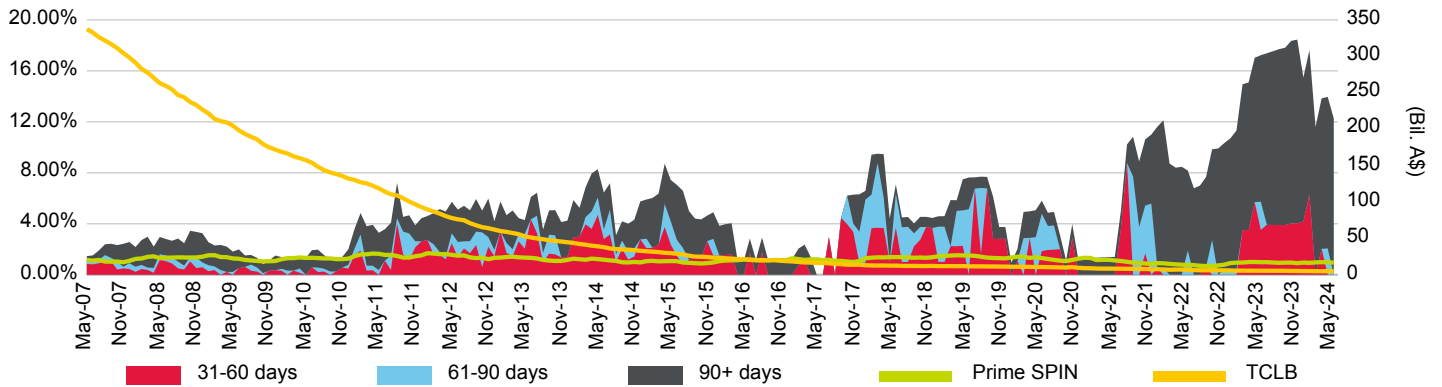

Loan Pool Repayment Trend and Outstanding Security Balance

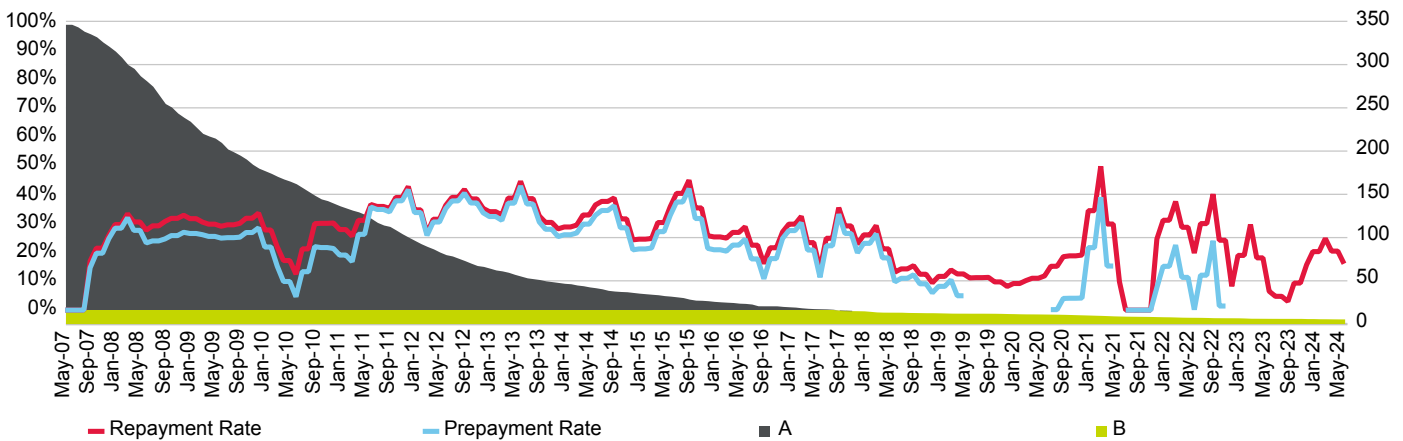

Current Loan To Value Ratio Distribution

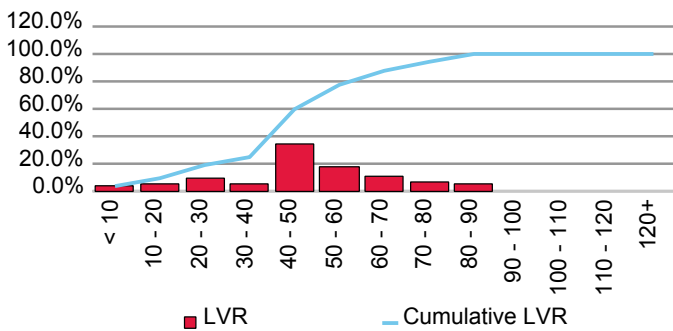

Current Loan Size Distribution (A\$,000)

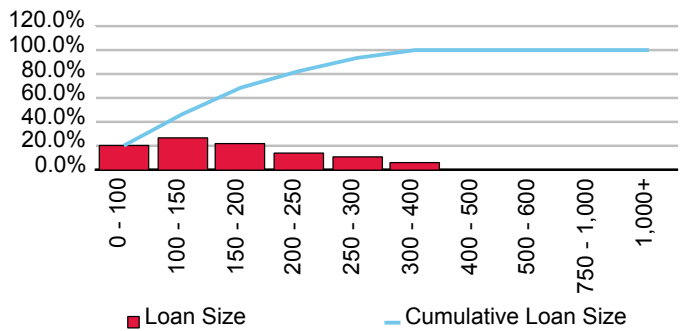

Cumulative Losses

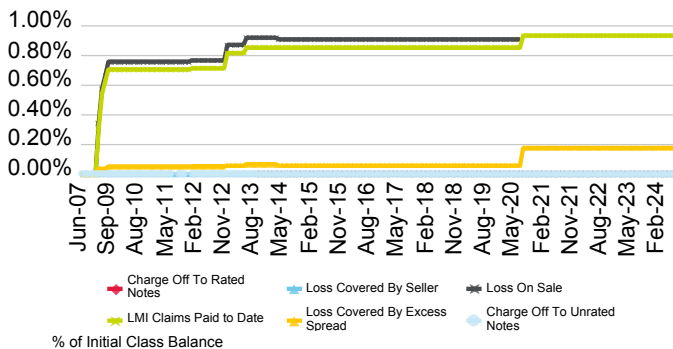

Current Geographic Distribution

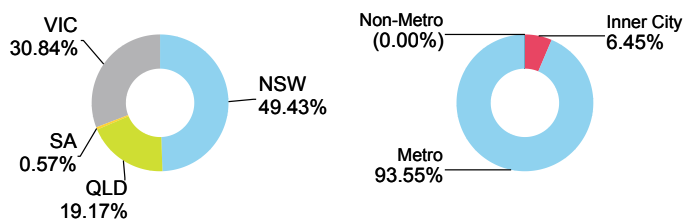

# AMP Bank Ltd.

First Issue Released	Total # Domestic Issues	Total # Cross Border Issues	# Outstanding	Value Outstanding
3-Oct-97	28	3	13	Mil. A\$ 7,973.56

Loan Pool Arrears Performance vs Prime SPIN

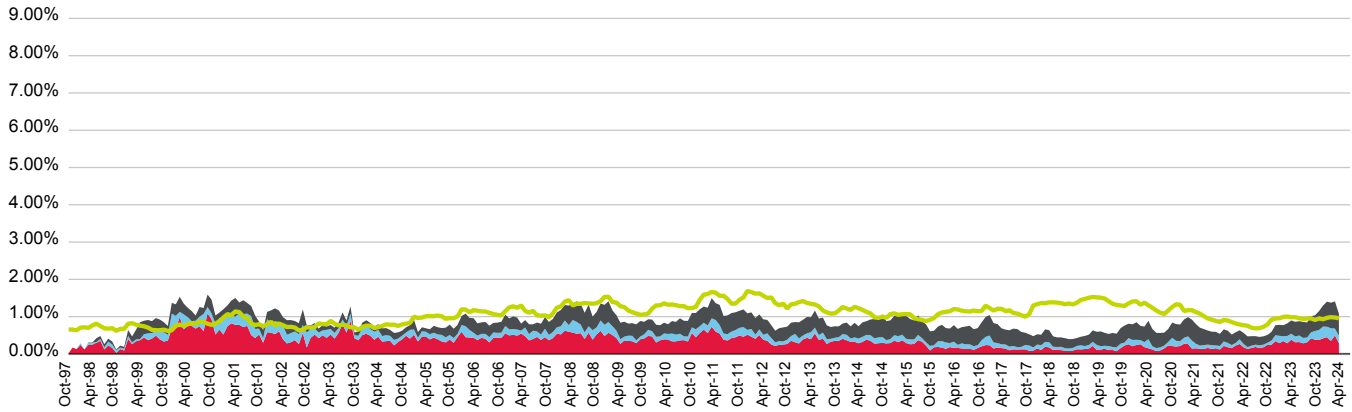

■ 31-60 days   
 ■ 61-90 days   
 ■ 90+ days   
 ■ Prime SPIN

(%)	Jul-23	Aug-23	Sep-23	Oct-23	Nov-23	Dec-23	Jan-24	Feb-24	Mar-24	Apr-24	May-24	Jun-24
<b>31-60 days</b>	0.31	0.32	0.28	0.31	0.42	0.38	0.37	0.42	0.45	0.35	0.50	0.29
<b>61-90 days</b>	0.15	0.18	0.15	0.13	0.16	0.23	0.27	0.32	0.28	0.34	0.19	0.20
<b>90+ days</b>	0.39	0.38	0.43	0.41	0.43	0.42	0.51	0.56	0.67	0.69	0.73	0.59
<b>Total</b>	0.86	0.88	0.86	0.85	1.01	1.04	1.15	1.30	1.40	1.37	1.41	1.08
<b>Prime SPIN</b>	0.99	0.96	0.94	0.95	0.95	0.91	0.95	0.93	0.97	0.99	0.98	0.95

Prepayment & Repayment Rates vs Prime SPPI

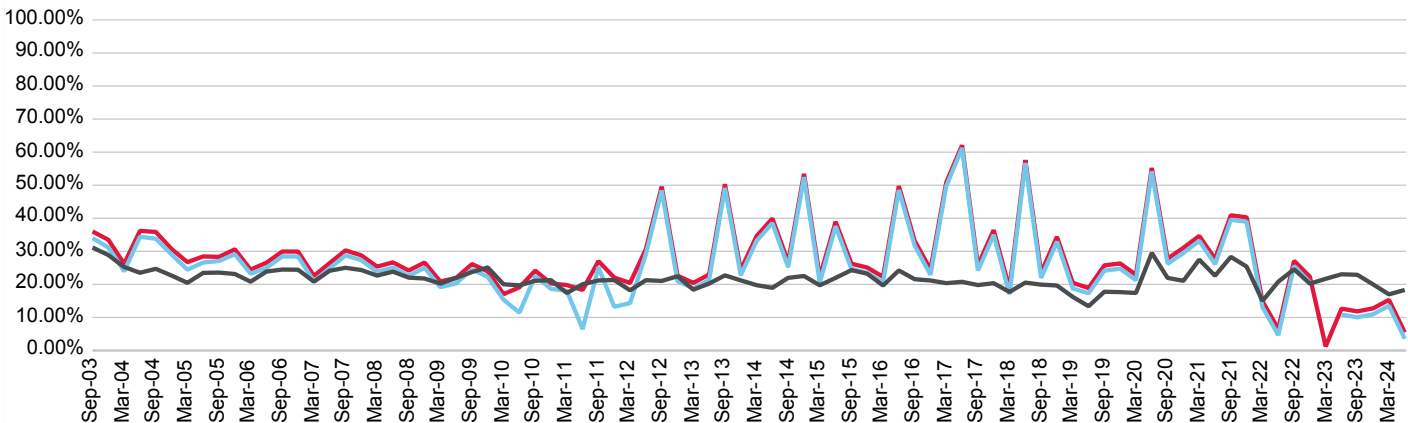

■ Repayment Rates   
 ■ Prepayment Rate   
 ■ Prime SPPI

(%)	Sep-21	Dec-21	Mar-22	Jun-22	Sep-22	Dec-22	Mar-23	Jun-23	Sep-23	Dec-23	Mar-24	Jun-24
<b>Prepayment</b>	39.55	38.95	13.13	4.65	25.57	20.61	-0.73	10.87	10.03	10.96	13.55	3.55
<b>Repayment</b>	40.89	40.28	14.91	6.52	27.13	22.33	1.23	12.66	11.83	12.75	15.32	5.48
<b>Prime SPPI</b>	28.31	25.37	14.98	20.81	24.57	20.22	21.69	23.06	22.90	19.99	16.98	18.31

# Progress 2008-1R Trust

Originator	Servicer	Servicer Ranking	Outlook
AMP Bank Ltd.	AMP Bank Ltd.	Not Ranked	Not Applicable

Loan Pool Arrears Performance vs SPIN

Arrears Reported on a Scheduled Balance Basis

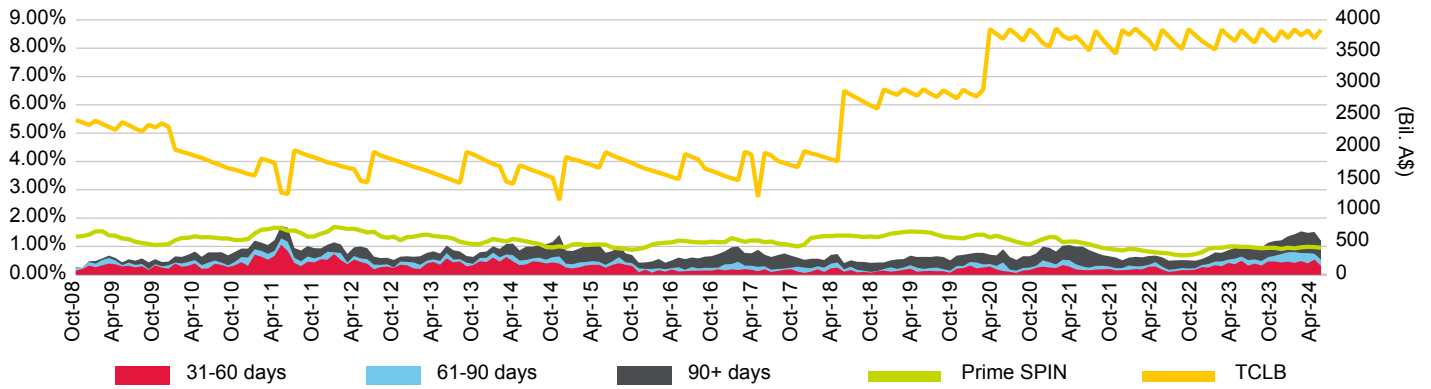

Loan Pool Repayment Trend and Outstanding Security Balance

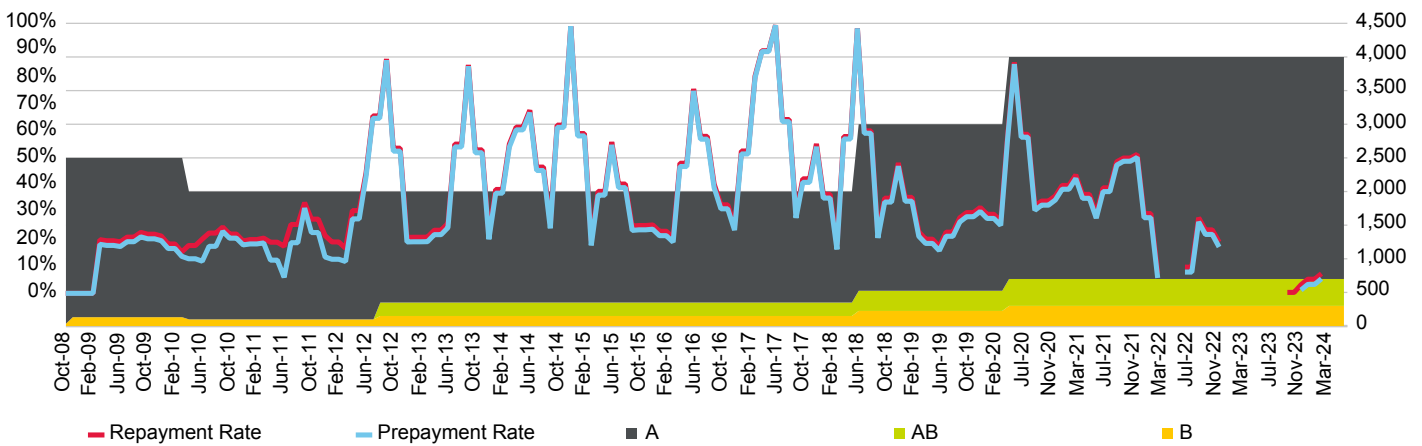

Current Loan To Value Ratio Distribution

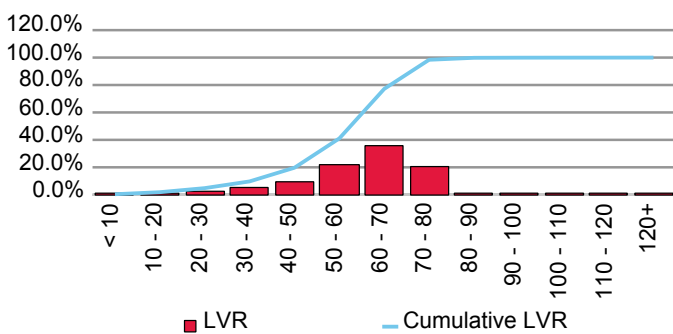

Current Loan Size Distribution (A\$,000)

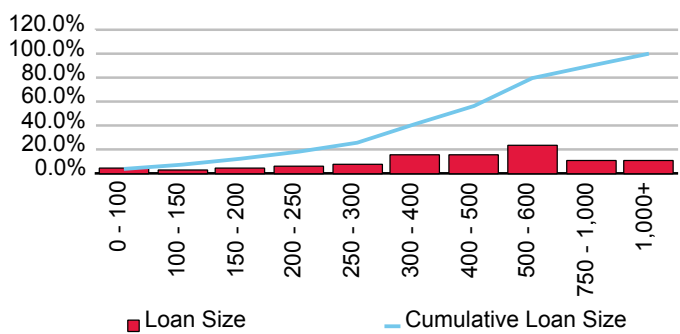

Cumulative Losses

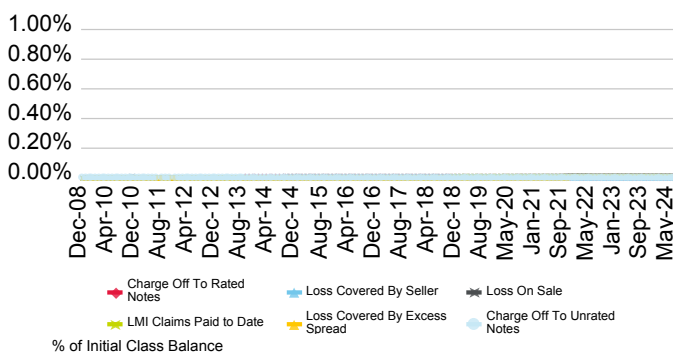

Current Geographic Distribution

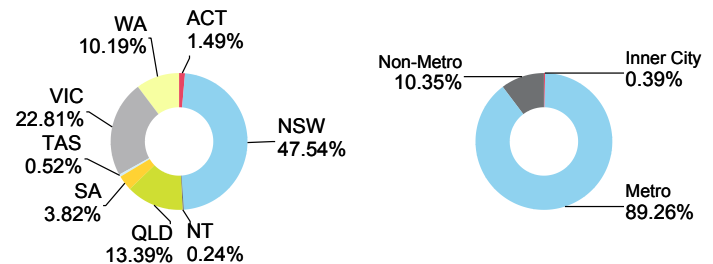



# Progress 2016-1 Trust

Originator	Servicer	Servicer Ranking	Outlook
AMP Bank Ltd.	AMP Bank Ltd.	Not Ranked	Not Applicable

Loan Pool Arrears Performance vs SPIN

Arrears Reported on a Scheduled Balance Basis

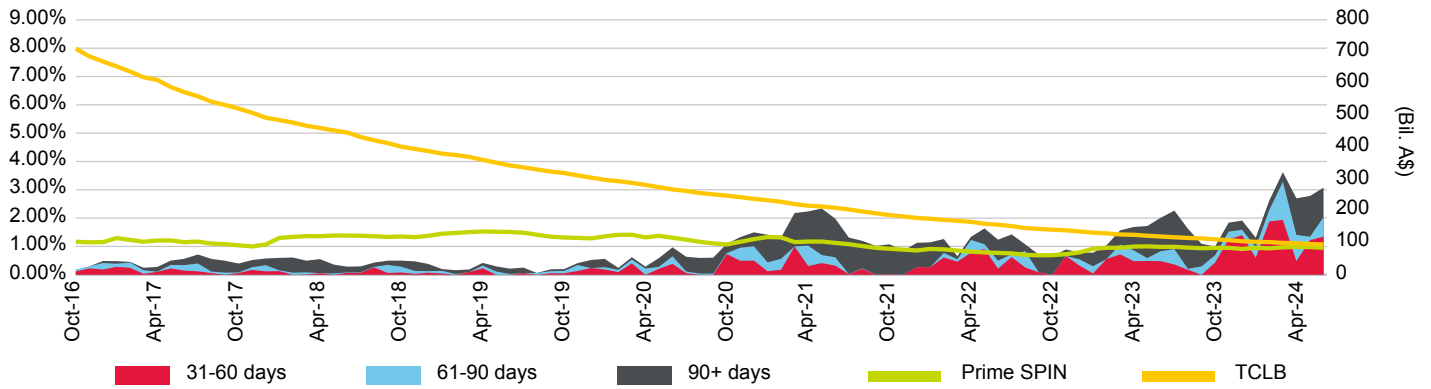

Loan Pool Repayment Trend and Outstanding Security Balance

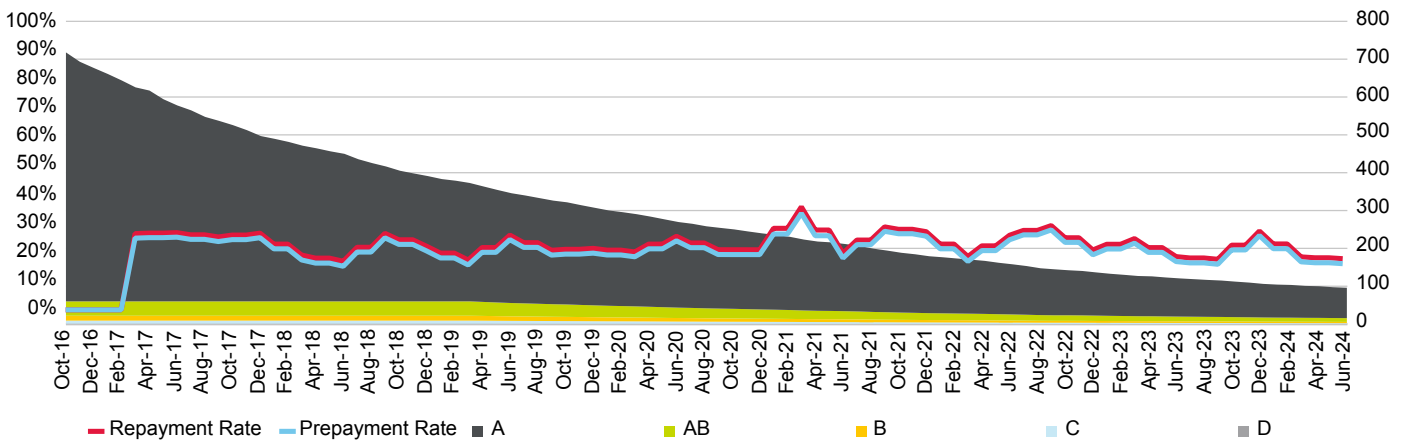

Current Loan To Value Ratio Distribution

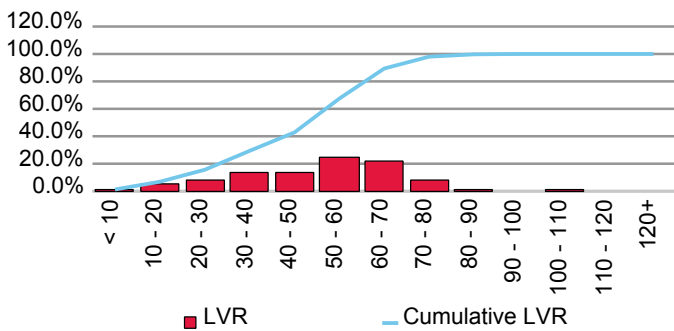

Current Loan Size Distribution (A\$,000)

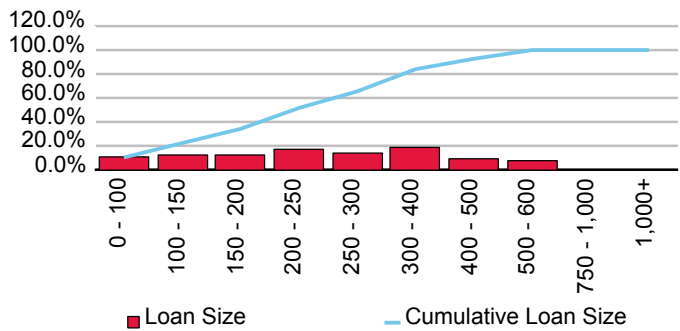

Cumulative Losses

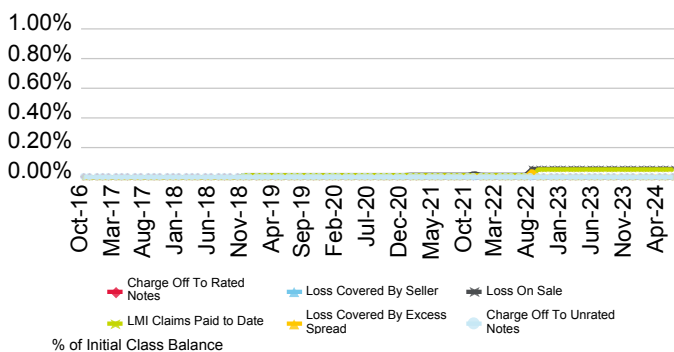

Current Geographic Distribution

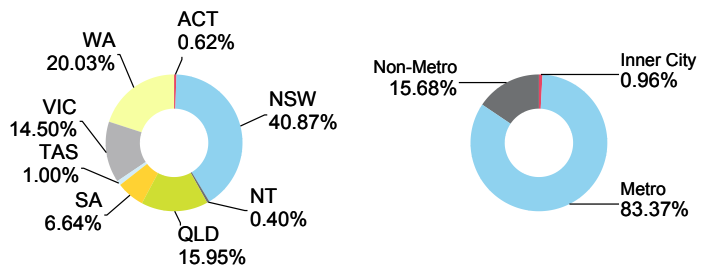

# Progress 2017-1 Trust

Originator	Servicer	Servicer Ranking	Outlook
AMP Bank Ltd.	AMP Bank Ltd.	Not Ranked	Not Applicable

Loan Pool Arrears Performance vs SPIN

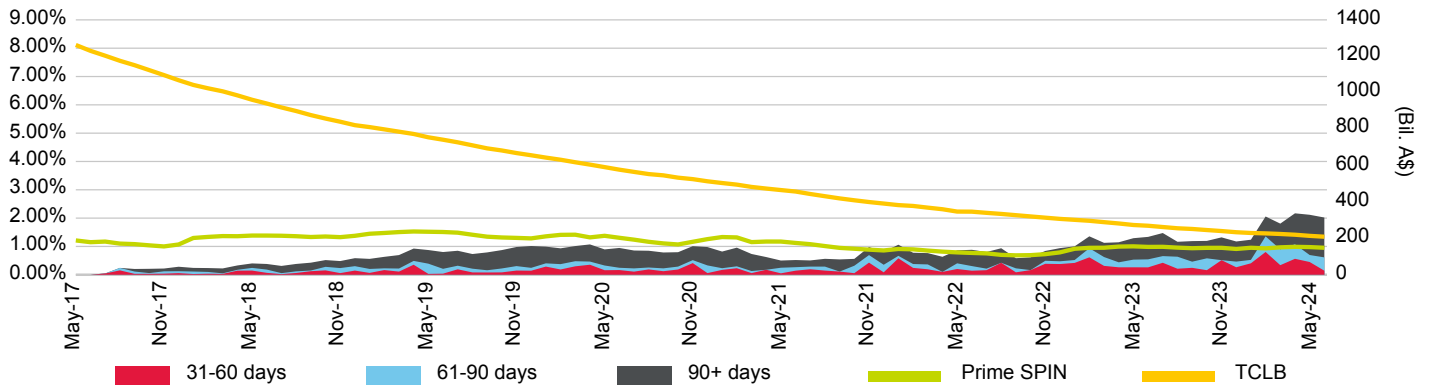

Loan Pool Repayment Trend and Outstanding Security Balance

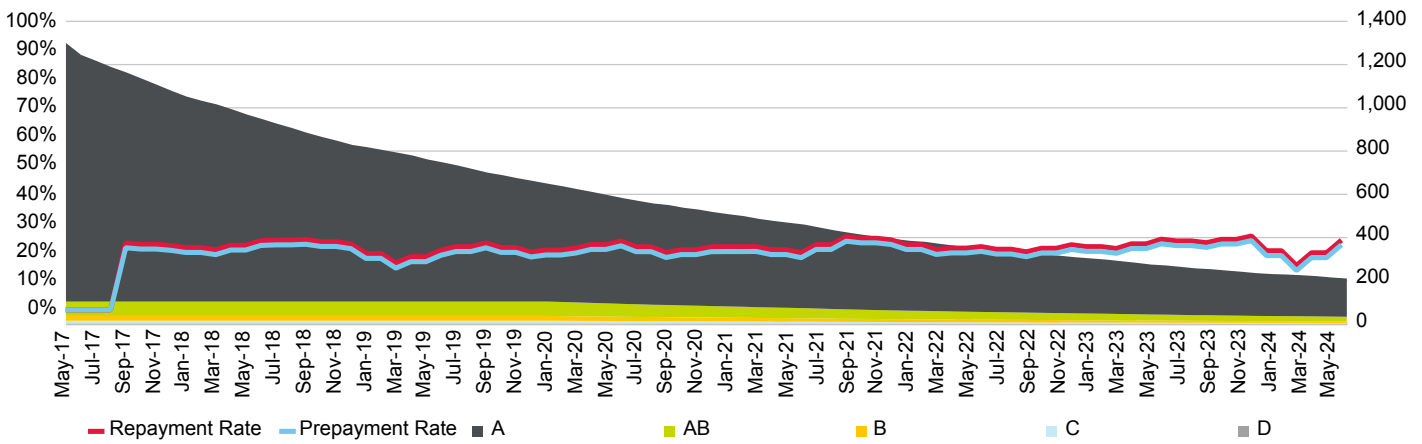

Current Loan To Value Ratio Distribution

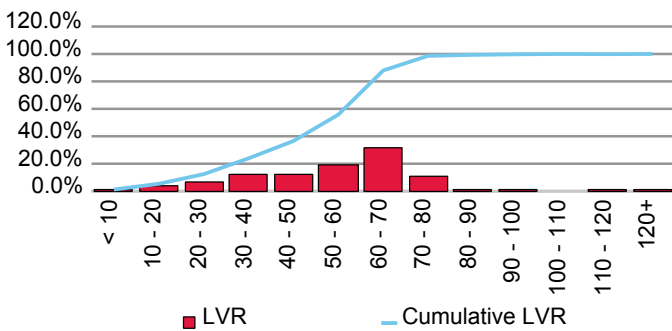

Current Loan Size Distribution (A\$,000)

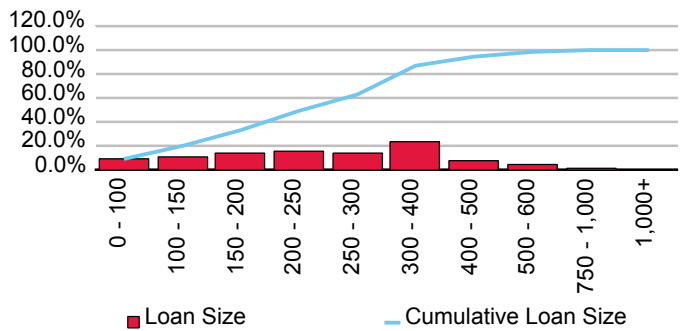

Cumulative Losses

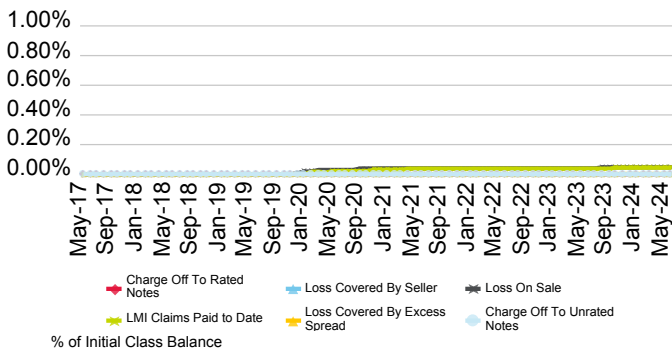

Current Geographic Distribution

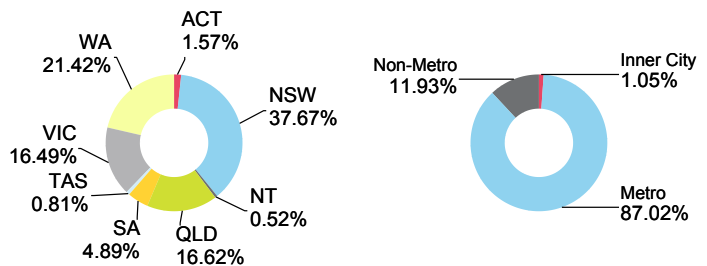

# Progress 2017-2 Trust

Originator	Servicer	Servicer Ranking	Outlook
AMP Bank Ltd.	AMP Bank Ltd.	Not Ranked	Not Applicable

Loan Pool Arrears Performance vs SPIN

Arrears Reported on a Scheduled Balance Basis

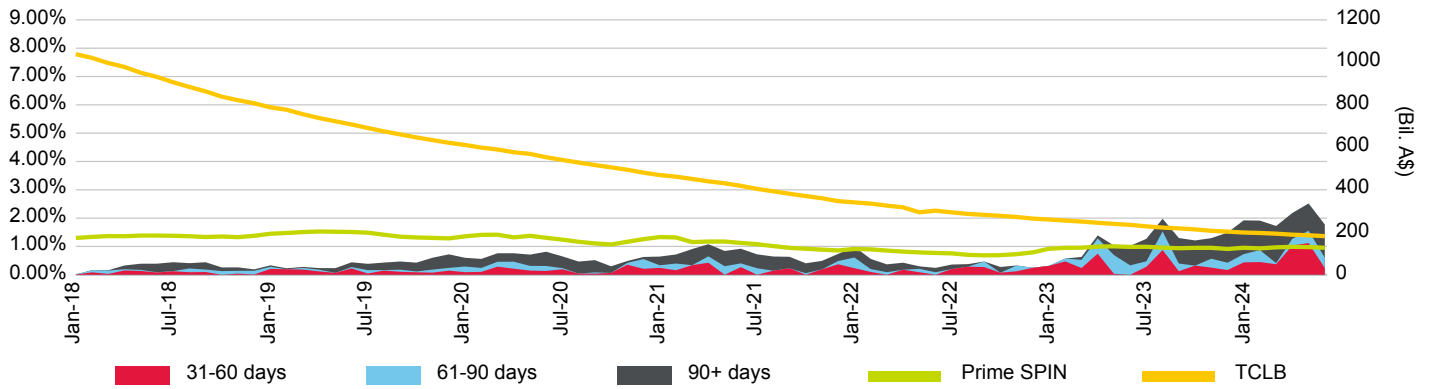

Loan Pool Repayment Trend and Outstanding Security Balance

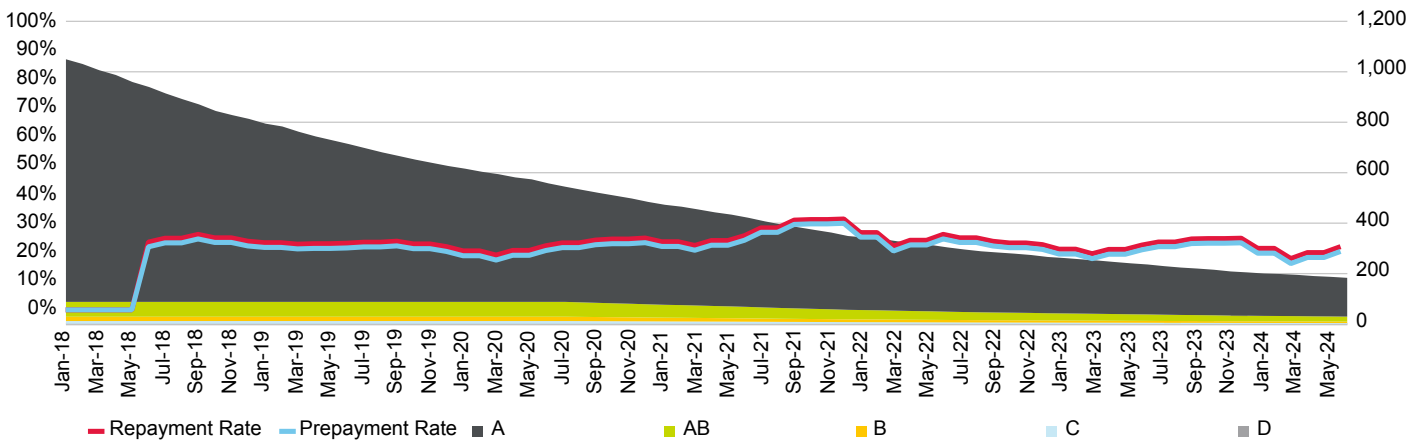

Current Loan To Value Ratio Distribution

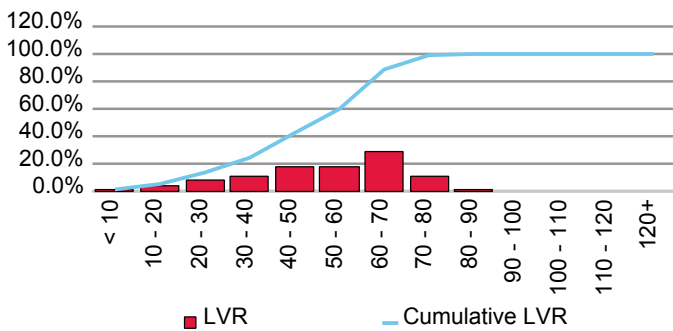

Current Loan Size Distribution (A\$,000)

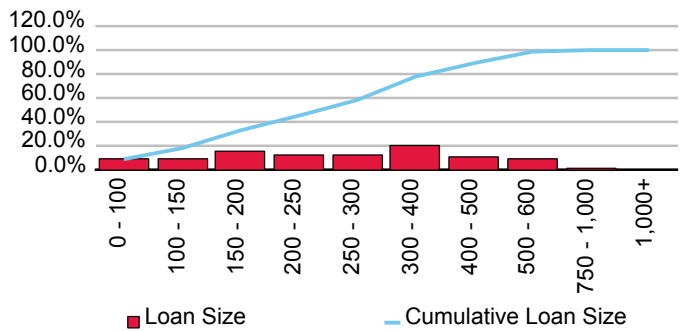

Cumulative Losses

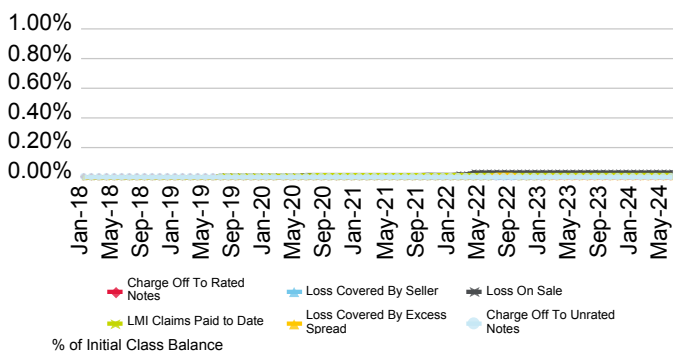

Current Geographic Distribution

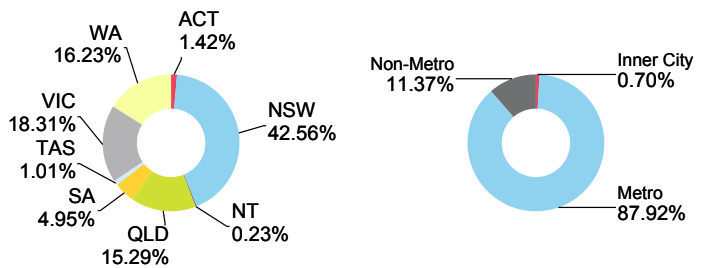

# Progress 2018-1 Trust

Originator	Servicer	Servicer Ranking	Outlook
AMP Bank Ltd.	AMP Bank Ltd.	Not Ranked	Not Applicable

Loan Pool Arrears Performance vs SPIN

Arrears Reported on a Scheduled Balance Basis

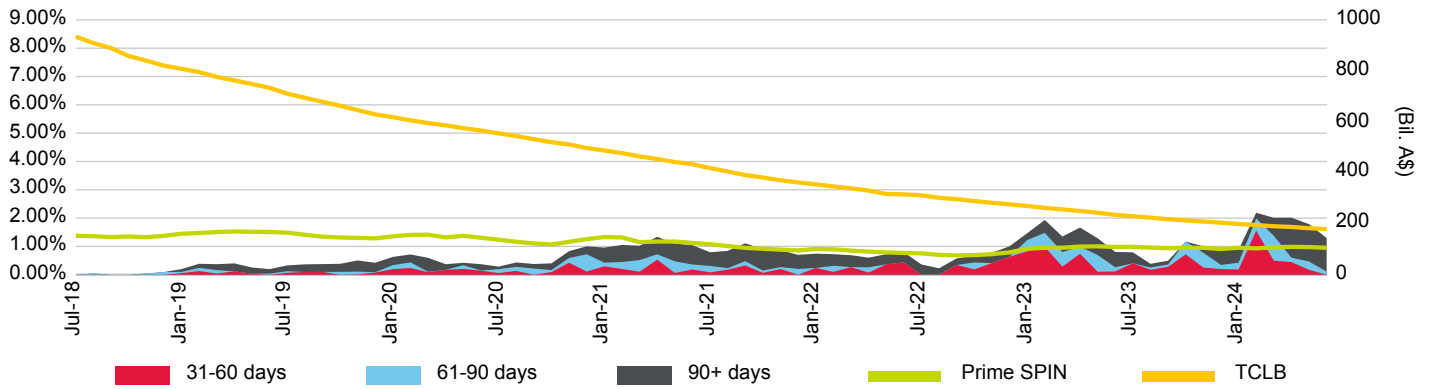

Loan Pool Repayment Trend and Outstanding Security Balance

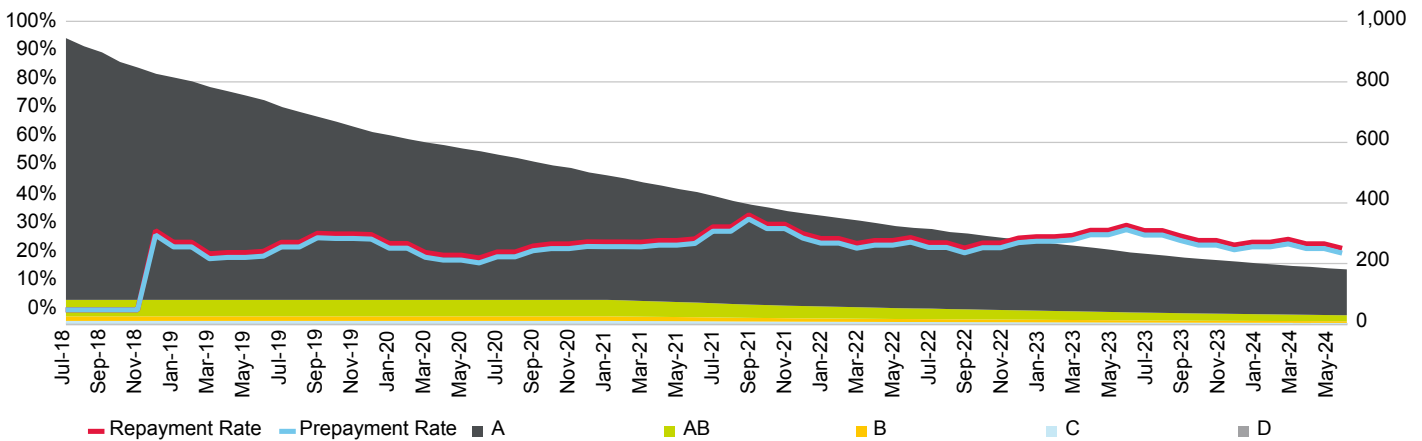

Current Loan To Value Ratio Distribution

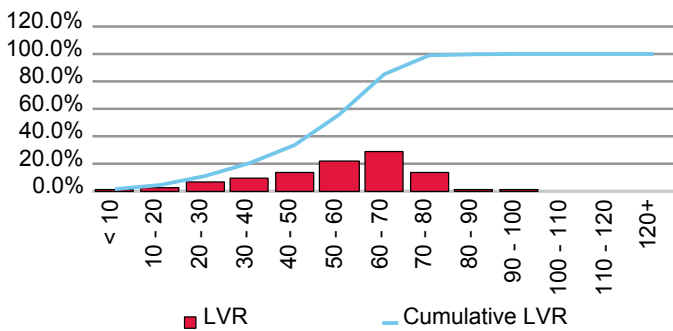

Current Loan Size Distribution (A\$,000)

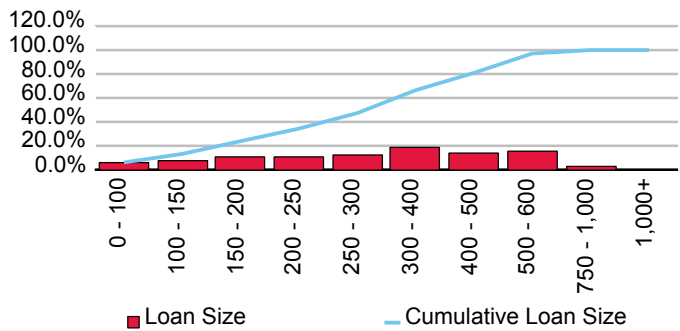

Cumulative Losses

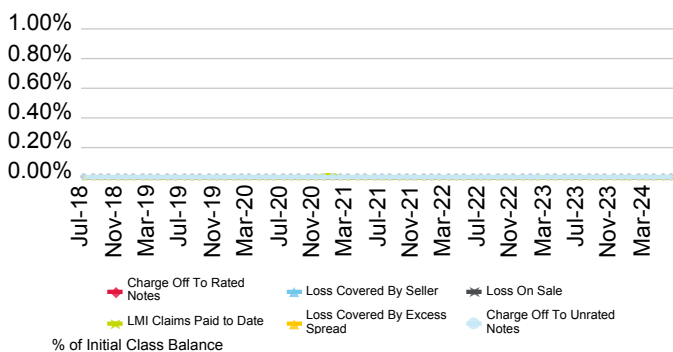

Current Geographic Distribution

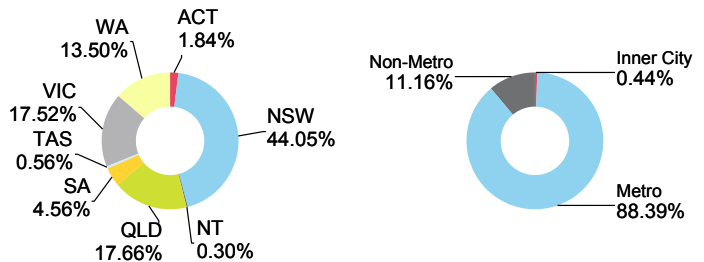

# Progress 2019-1 Trust

Originator	Servicer	Servicer Ranking	Outlook
AMP Bank Ltd.	AMP Bank Ltd.	Not Ranked	Not Applicable

Loan Pool Arrears Performance vs SPIN

Arrears Reported on a Scheduled Balance Basis

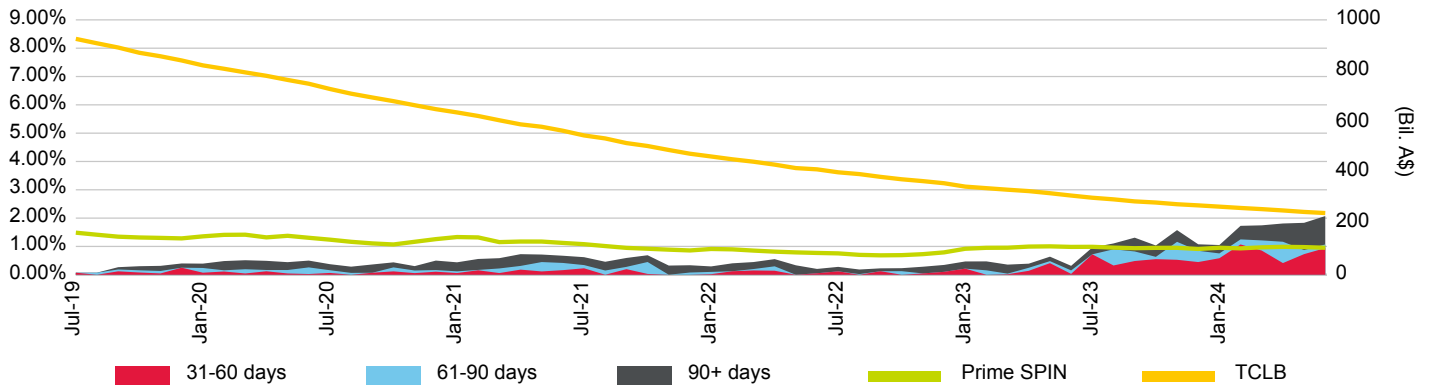

Loan Pool Repayment Trend and Outstanding Security Balance

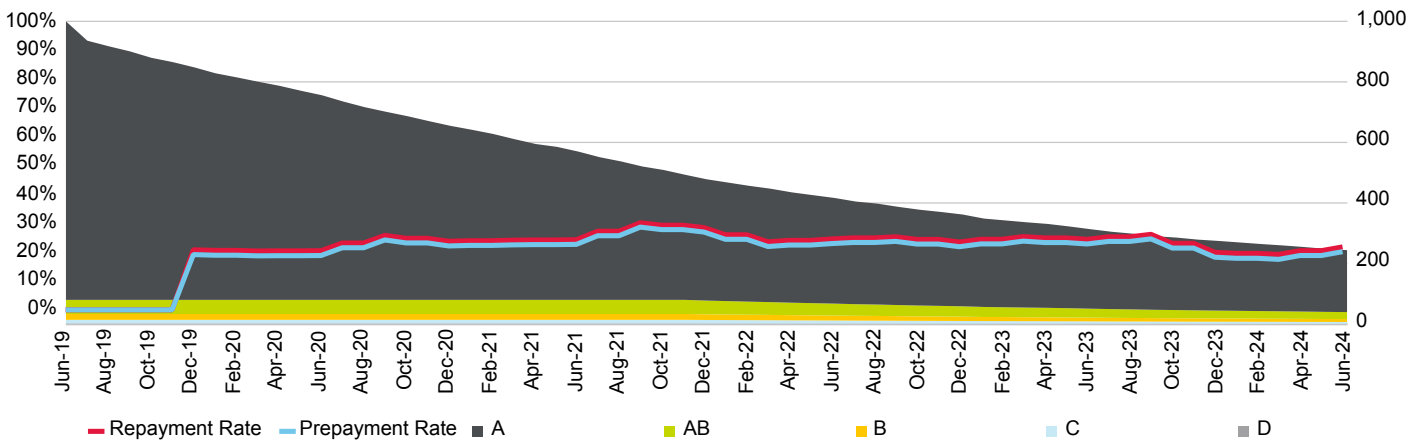

Current Loan To Value Ratio Distribution

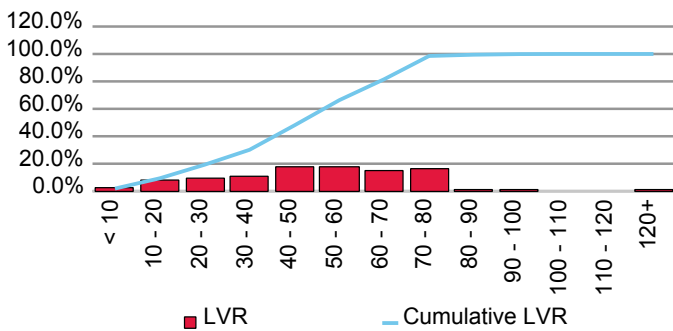

Current Loan Size Distribution (A\$,000)

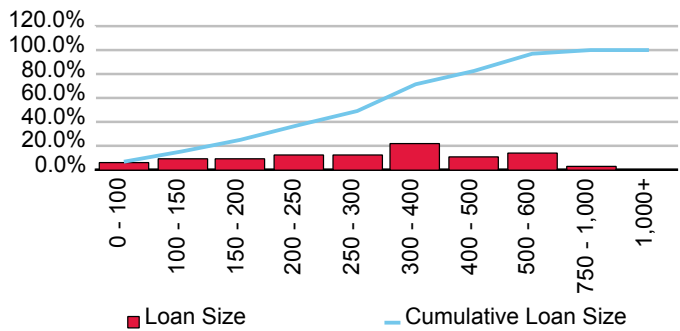

Cumulative Losses

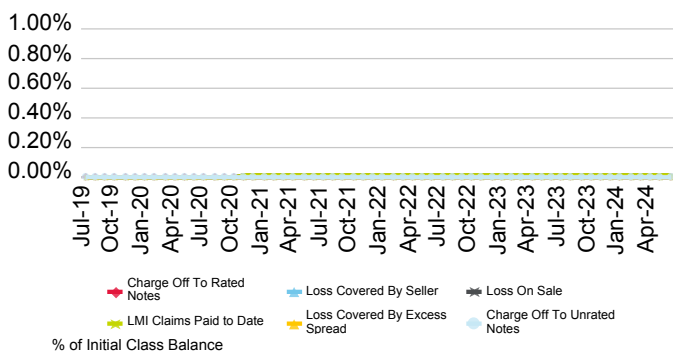

Current Geographic Distribution

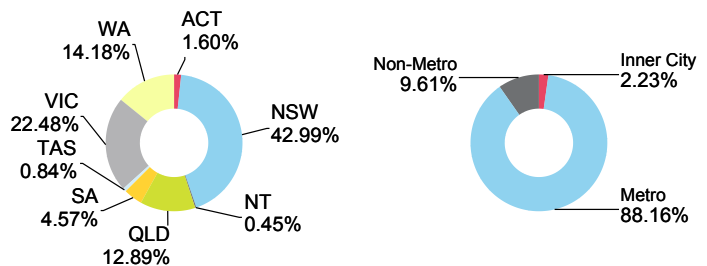

# Progress 2020-1 Trust

Originator	Servicer	Servicer Ranking	Outlook
AMP Bank Ltd.	AMP Bank Ltd.	Not Ranked	Not Applicable

Loan Pool Arrears Performance vs SPIN

Arrears Reported on a Scheduled Balance Basis

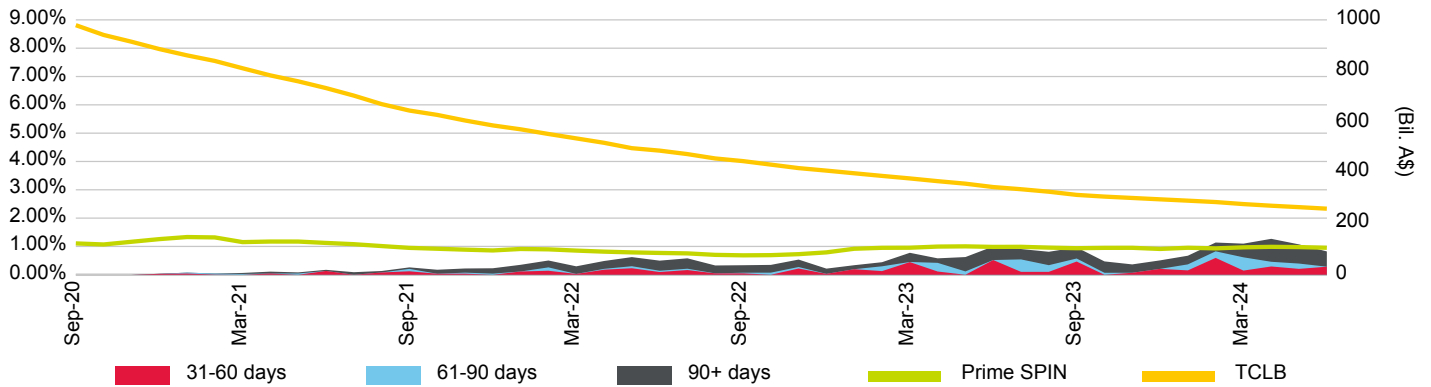

Loan Pool Repayment Trend and Outstanding Security Balance

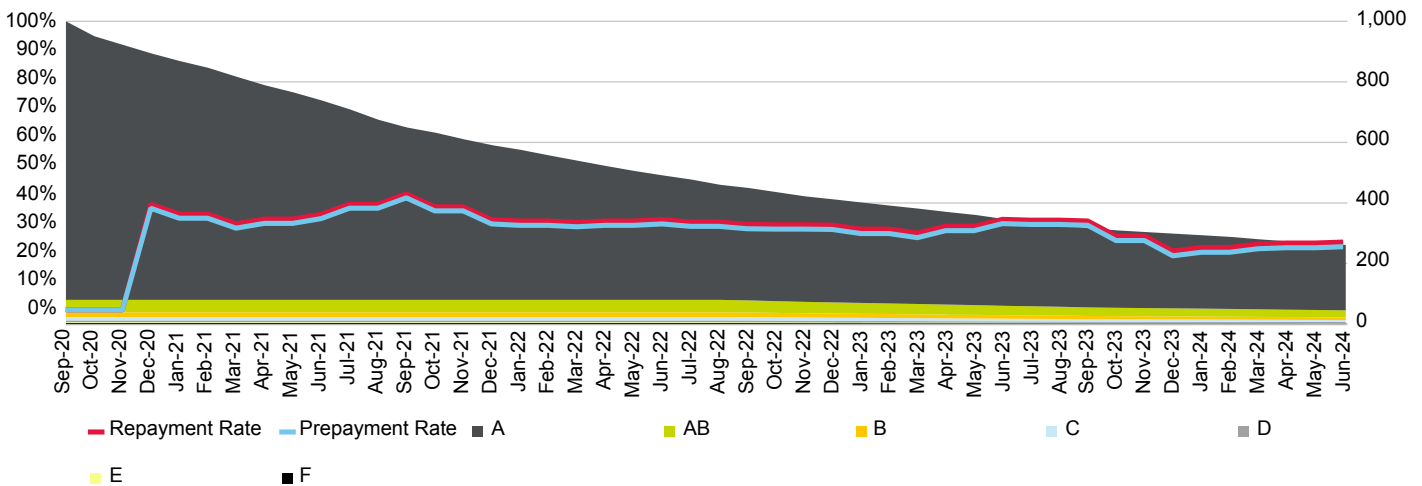

Current Loan To Value Ratio Distribution

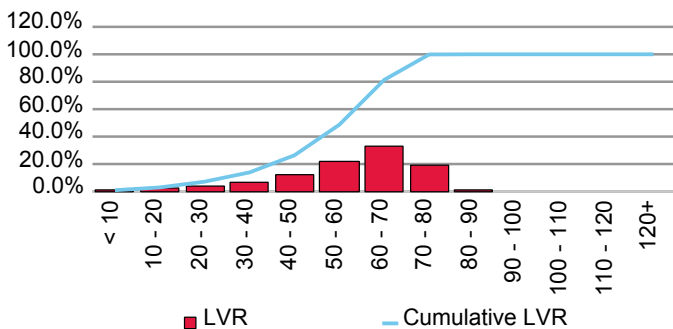

Current Loan Size Distribution (A\$,000)

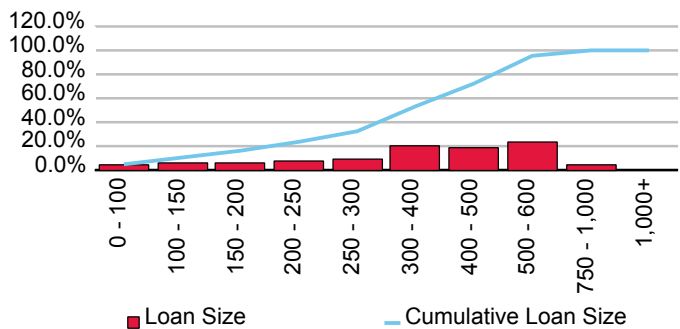

Cumulative Losses

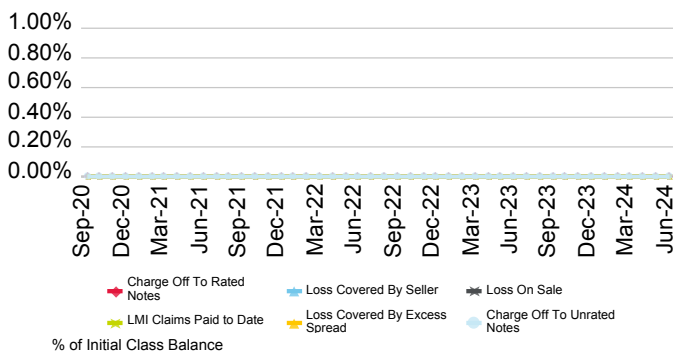

Current Geographic Distribution

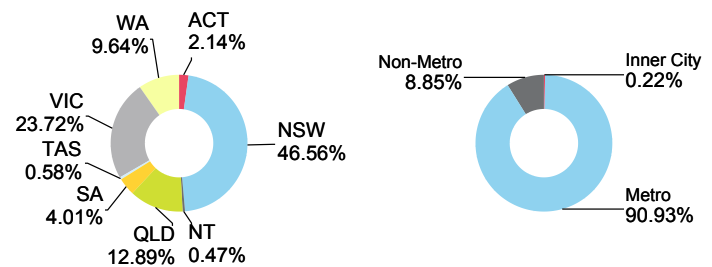

# Progress 2021-1 Trust

Originator	Servicer	Servicer Ranking	Outlook
AMP Bank Ltd.	AMP Bank Ltd.	Not Rated	Not Applicable

Loan Pool Arrears Performance vs SPIN

Arrears Reported on a Scheduled Balance Basis

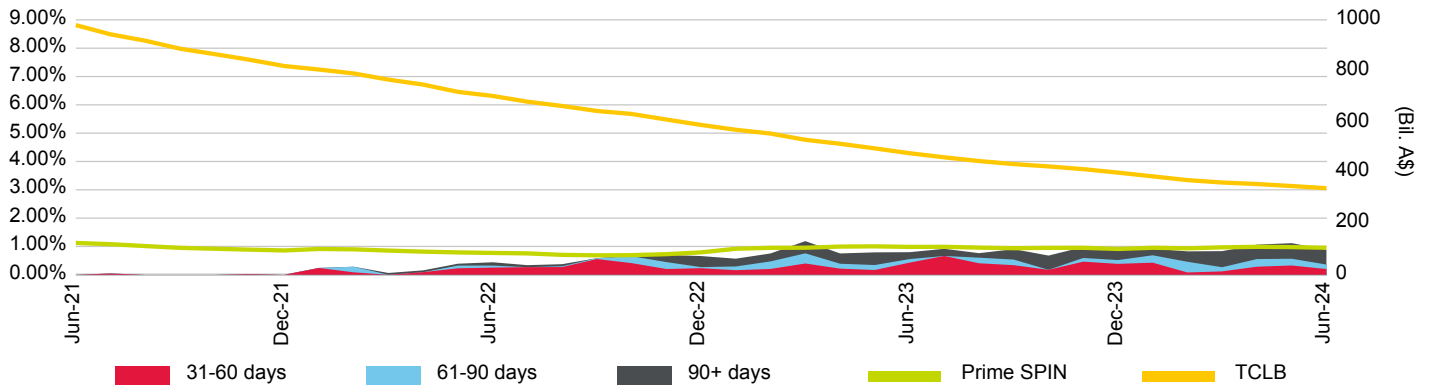

Loan Pool Repayment Trend and Outstanding Security Balance

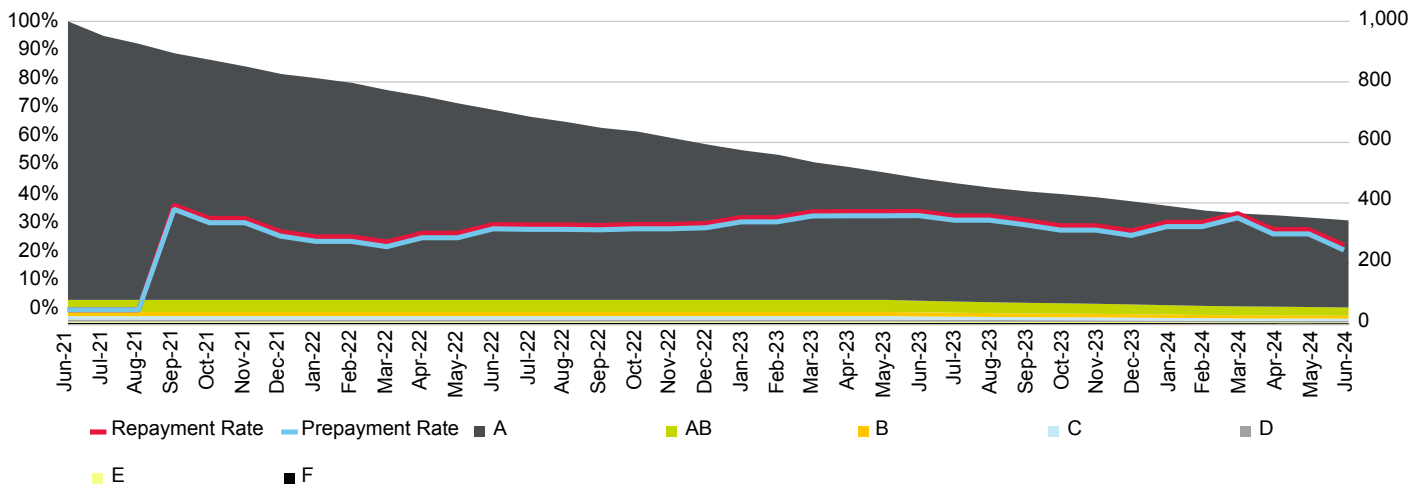

Current Loan To Value Ratio Distribution

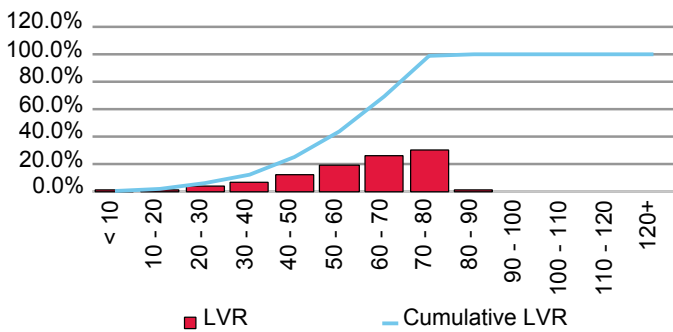

Current Loan Size Distribution (A\$,000)

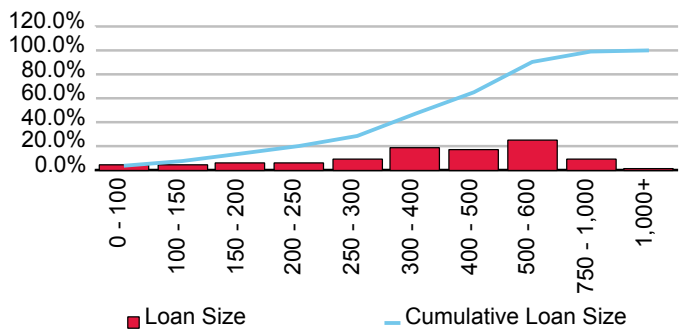

Cumulative Losses

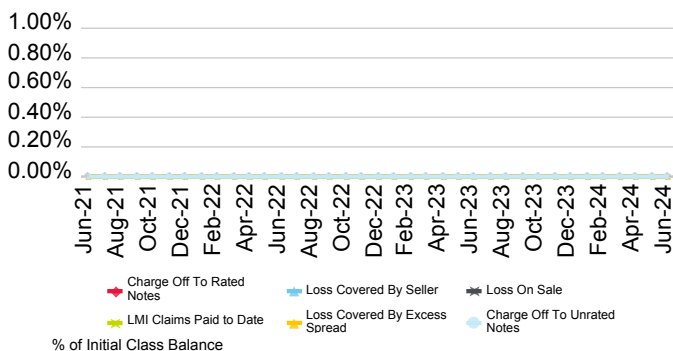

Current Geographic Distribution

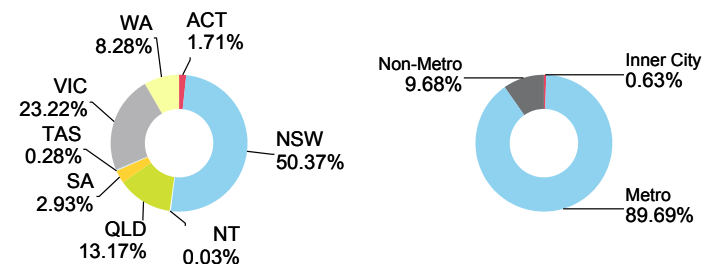

# Progress 2022-1 Trust

Originator	Servicer	Servicer Ranking	Outlook
AMP Bank Ltd.	AMP Bank Ltd.	Not Ranked	Not Applicable

Loan Pool Arrears Performance vs SPIN

Arrears Reported on a Scheduled Balance Basis

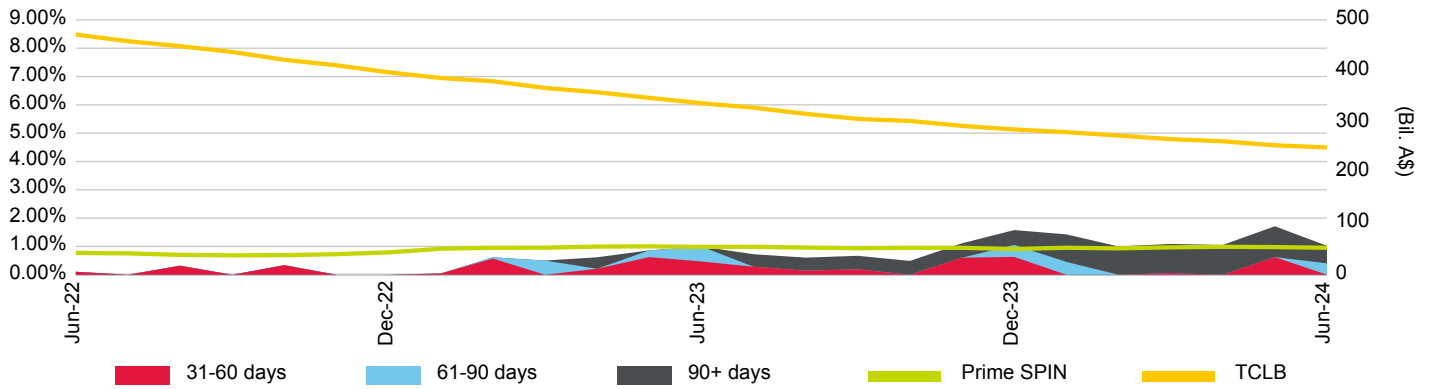

Loan Pool Repayment Trend and Outstanding Security Balance

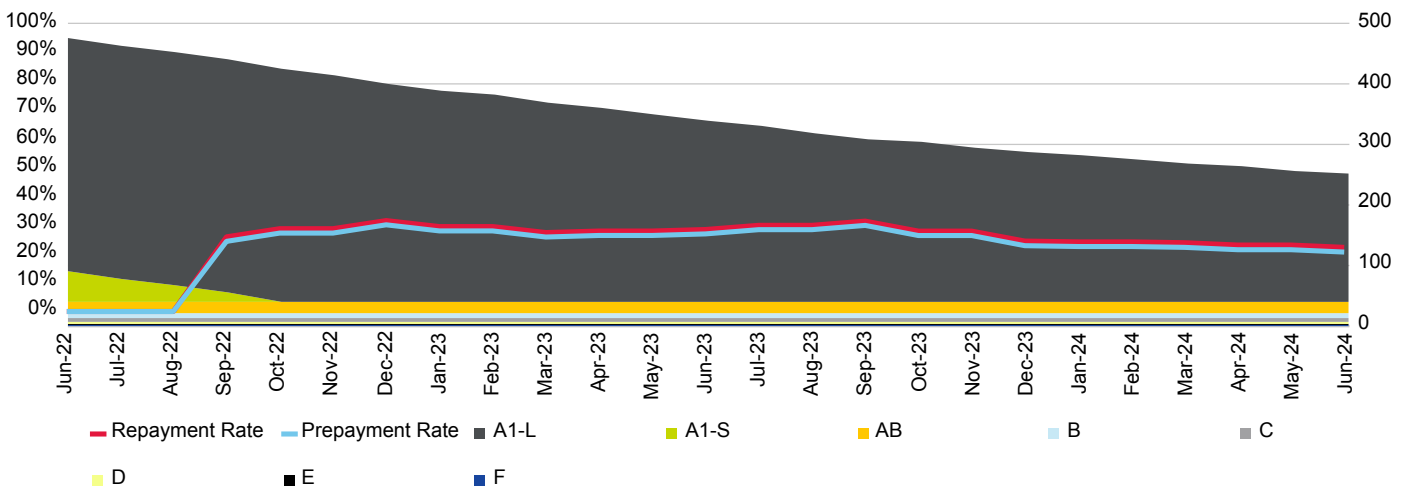

Current Loan To Value Ratio Distribution

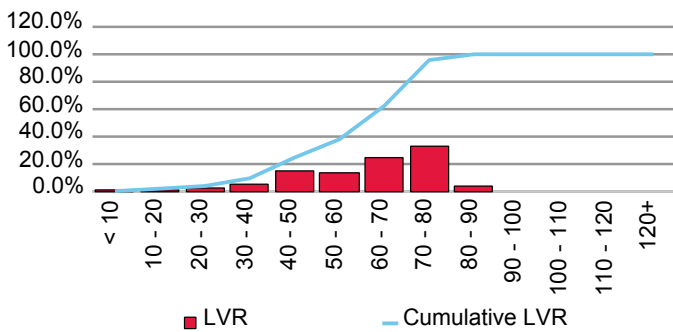

Current Loan Size Distribution (A\$,000)

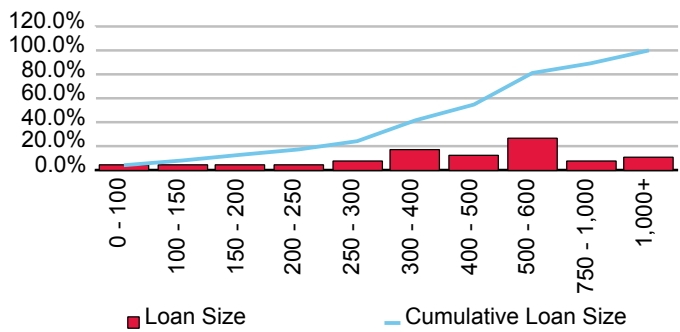

Cumulative Losses

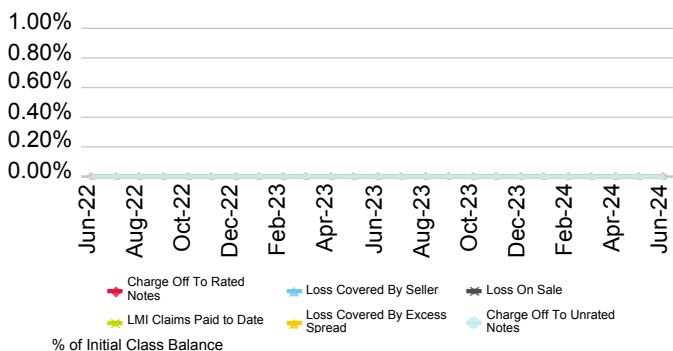

Current Geographic Distribution

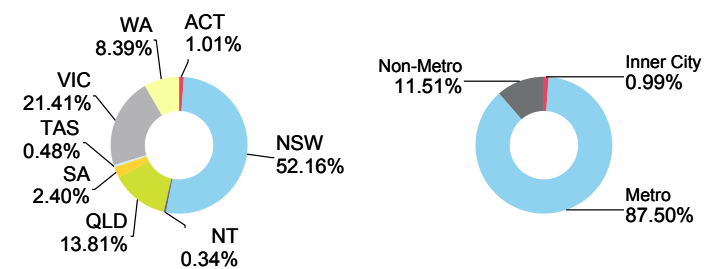



# Progress 2022-2 Trust

Originator	Servicer	Servicer Ranking	Outlook
AMP Bank Ltd.	AMP Bank Ltd.	Not Ranked	Not Applicable

Loan Pool Arrears Performance vs SPIN

Arrears Reported on a Scheduled Balance Basis

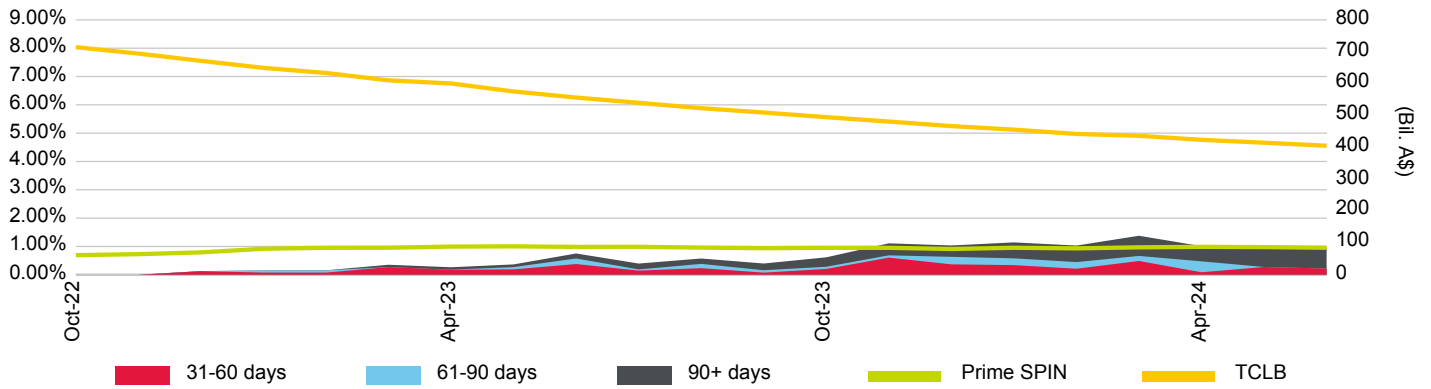

Loan Pool Repayment Trend and Outstanding Security Balance

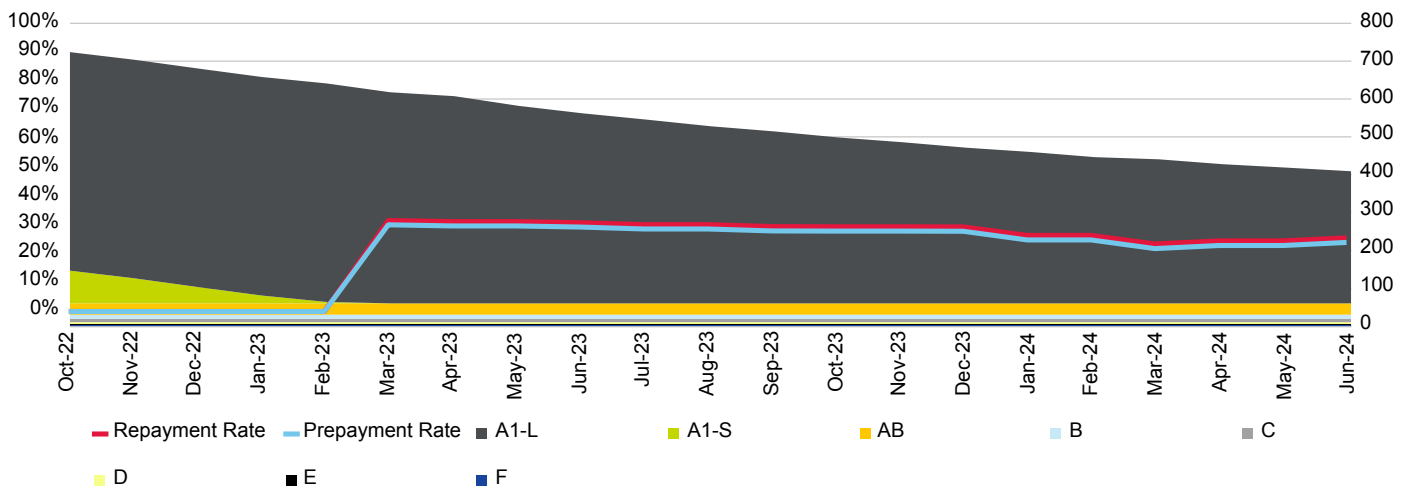

Current Loan To Value Ratio Distribution

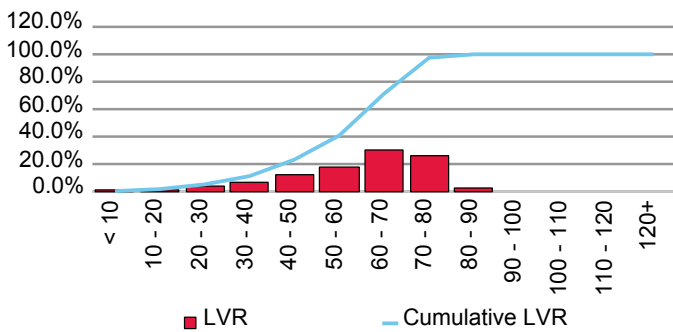

Current Loan Size Distribution (A\$,000)

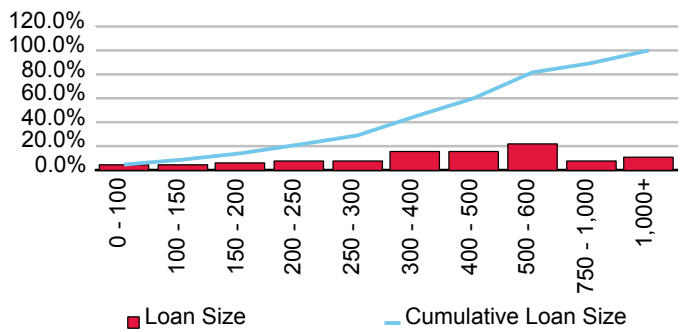

Cumulative Losses

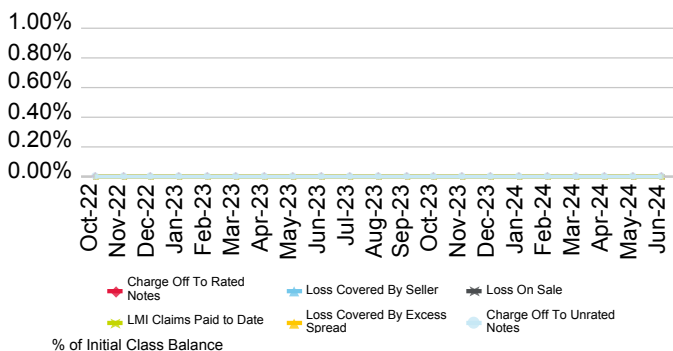

Current Geographic Distribution

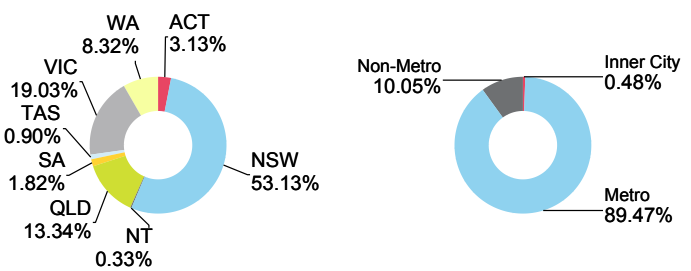

# Progress 2023-1 Trust

Originator	Servicer	Servicer Ranking	Outlook
AMP Bank Ltd.	AMP Bank Ltd.	Not Ranked	Not Applicable

Loan Pool Arrears Performance vs SPIN

Arrears Reported on a Scheduled Balance Basis

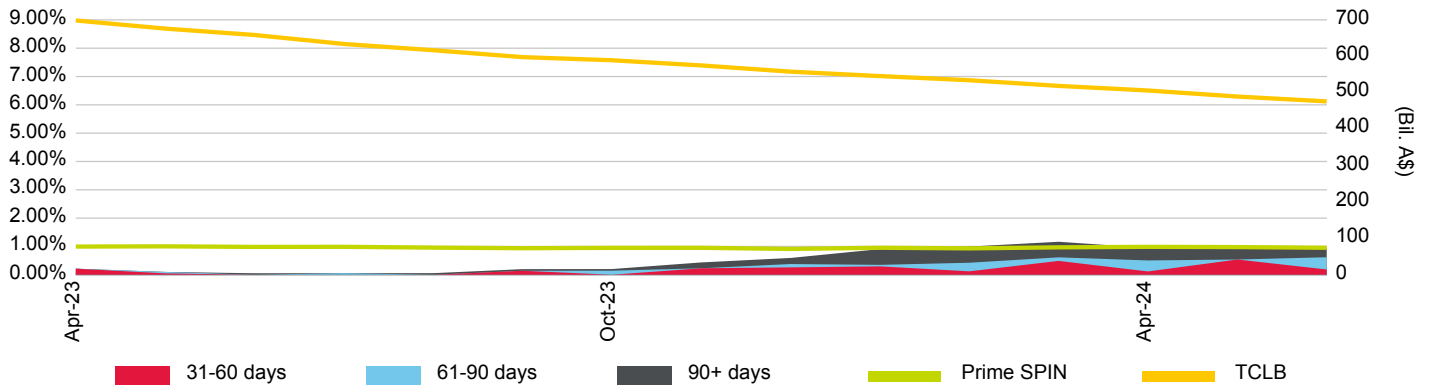

Loan Pool Repayment Trend and Outstanding Security Balance

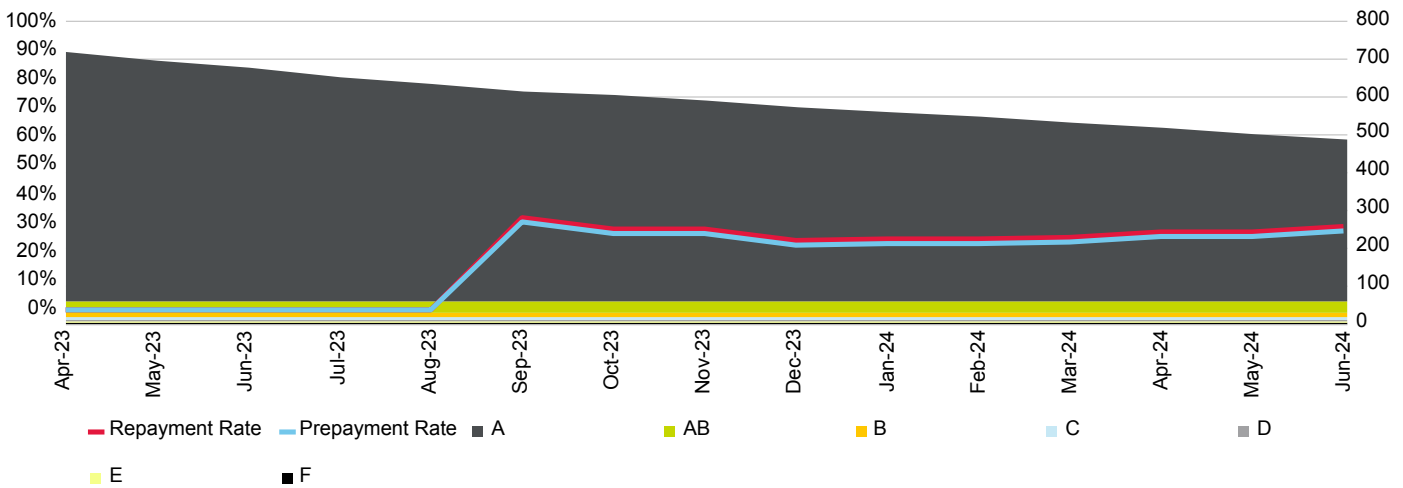

Current Loan To Value Ratio Distribution

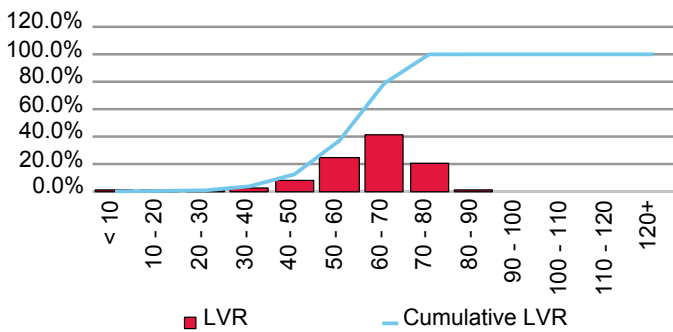

Current Loan Size Distribution (A\$,000)

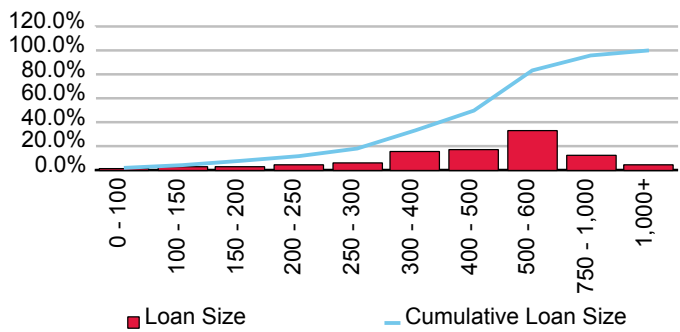

Cumulative Losses

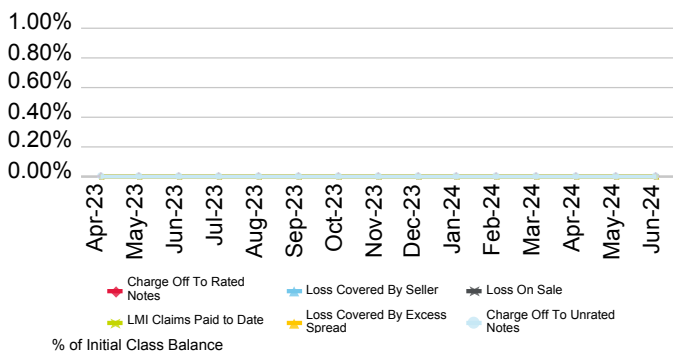

Current Geographic Distribution

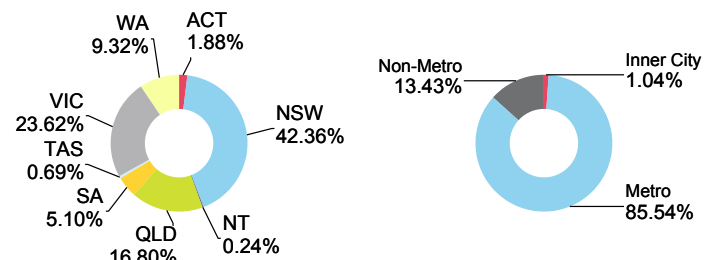

# Progress 2023-2 Trust

Originator	Servicer	Servicer Ranking	Outlook
AMP Bank Ltd.	AMP Bank Ltd.	Not Ranked	Not Applicable

Loan Pool Arrears Performance vs SPIN

Arrears Reported on a Scheduled Balance Basis

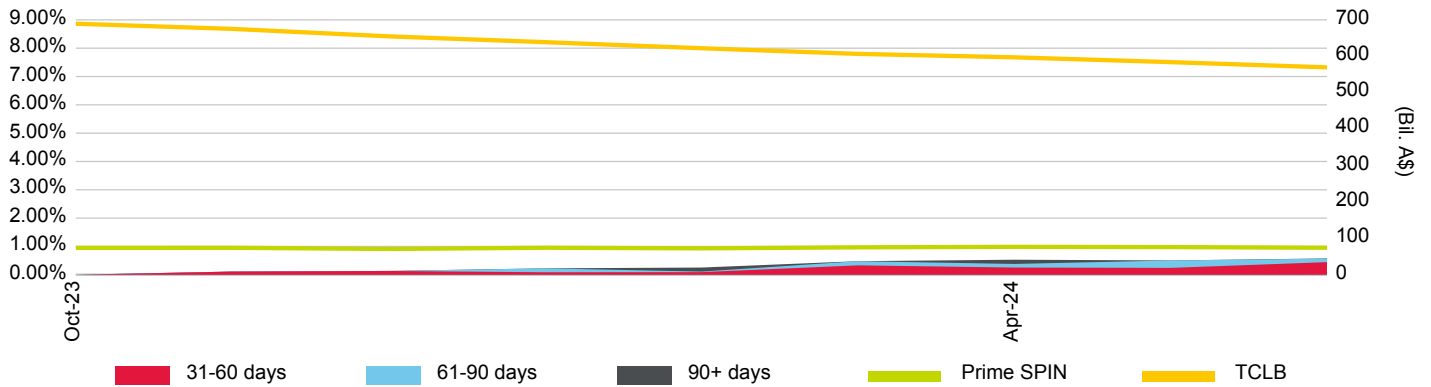

Loan Pool Repayment Trend and Outstanding Security Balance

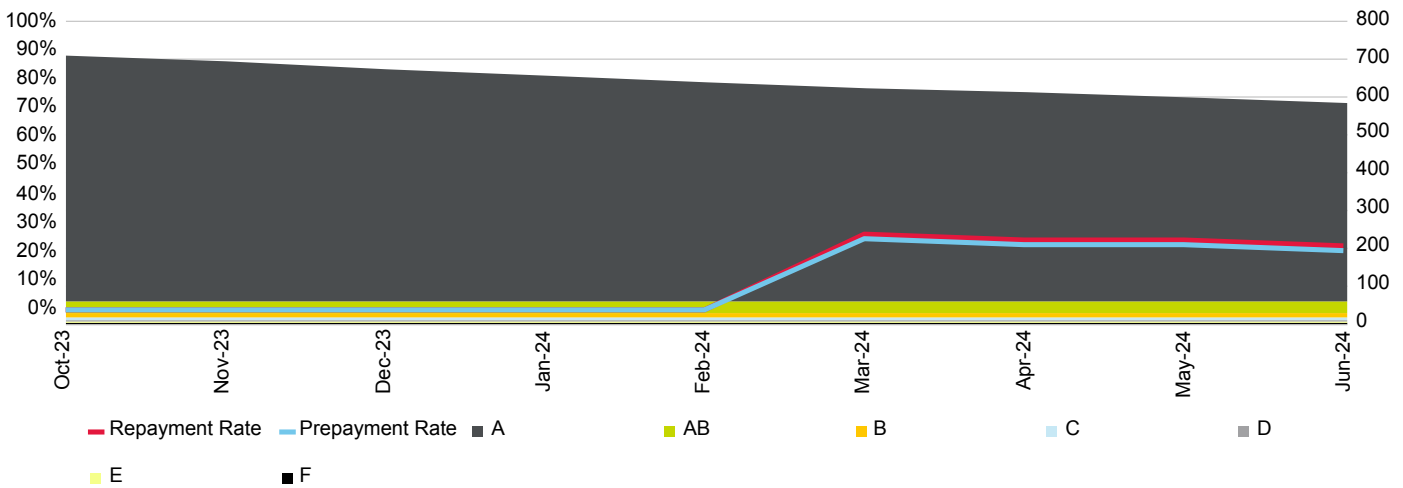

Current Loan To Value Ratio Distribution

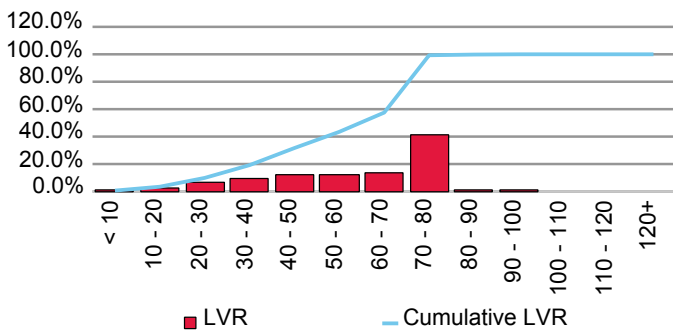

Current Loan Size Distribution (A\$,000)

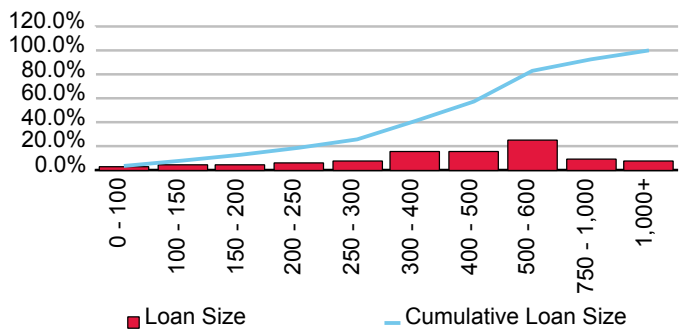

Cumulative Losses

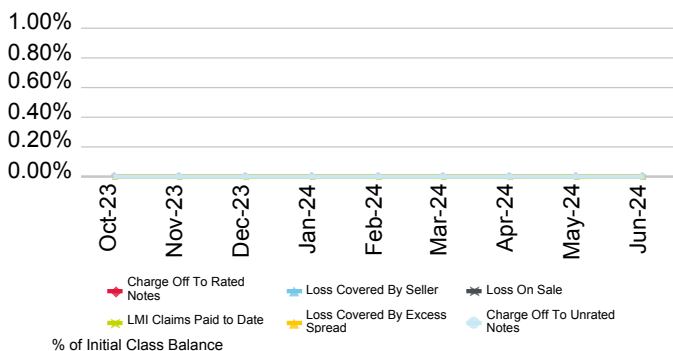

Current Geographic Distribution

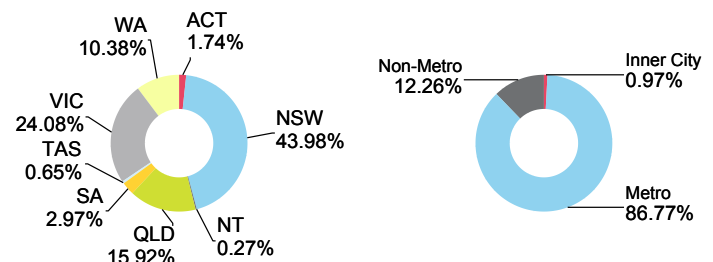

# Arab Bank Australia Ltd.

First Issue Released	Total # Domestic Issues	Total # Cross Border Issues	# Outstanding	Value Outstanding
15-Oct-14	1	0	1	Mil. A\$ 123.40

Loan Pool Arrears Performance vs Prime SPIN

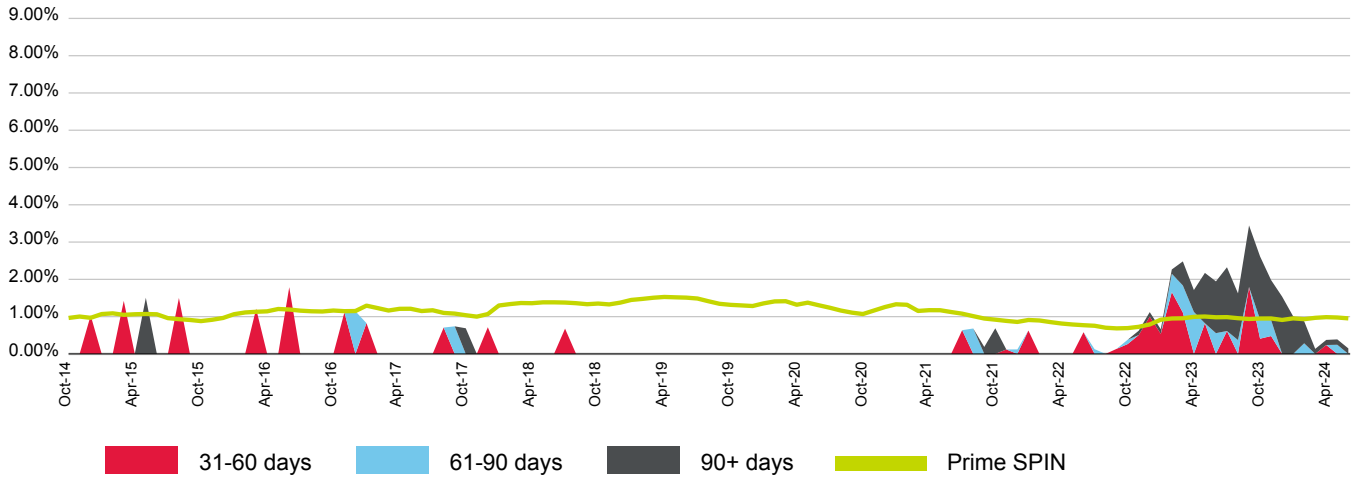

(%)	Jul-23	Aug-23	Sep-23	Oct-23	Nov-23	Dec-23	Jan-24	Feb-24	Mar-24	Apr-24	May-24	Jun-24
<b>31-60 days</b>	0.61	0.00	1.80	0.41	0.48	0.00	0.00	0.00	0.00	0.24	0.00	0.00
<b>61-90 days</b>	0.00	0.37	0.00	0.51	0.43	0.00	0.00	0.28	0.00	0.00	0.24	0.00
<b>90+ days</b>	1.71	1.25	1.65	1.69	1.07	1.54	1.01	0.59	0.14	0.14	0.14	0.15
<b>Total</b>	2.32	1.62	3.45	2.61	1.98	1.54	1.01	0.87	0.14	0.38	0.39	0.15
<b>Prime SPIN</b>	0.99	0.96	0.94	0.95	0.95	0.91	0.95	0.93	0.97	0.99	0.98	0.95

Prepayment & Repayment Rates vs Prime SPPI

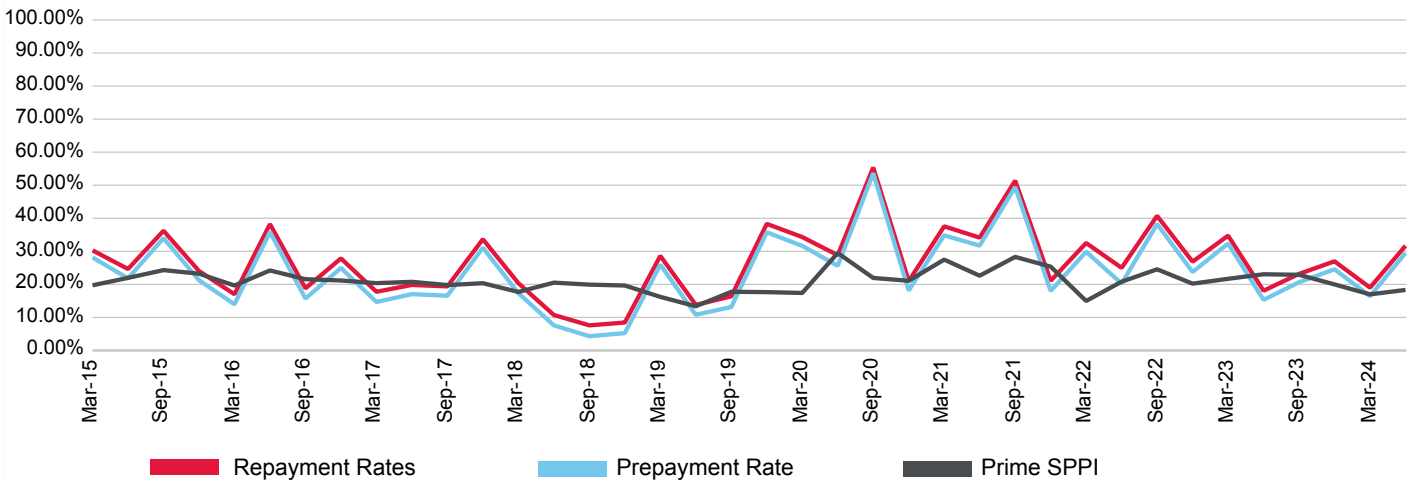

(%)	Sep-21	Dec-21	Mar-22	Jun-22	Sep-22	Dec-22	Mar-23	Jun-23	Sep-23	Dec-23	Mar-24	Jun-24
<b>Prepayment</b>	49.44	18.02	29.87	20.24	38.25	23.75	32.33	15.32	20.65	24.56	16.43	29.50
<b>Repayment</b>	51.36	21.09	32.52	25.01	40.72	26.87	34.74	18.09	23.18	26.98	19.02	31.67
<b>Prime SPPI</b>	28.31	25.37	14.98	20.81	24.57	20.22	21.69	23.06	22.90	19.99	16.98	18.31

# Petra Trust - Series 2013-1R

Originator	Servicer	Servicer Ranking	Outlook
Arab Bank Australia Ltd.	Arab Bank Australia Ltd.	Not Rated	Not Applicable

Loan Pool Arrears Performance vs SPIN

Arrears Reported on a Scheduled Balance Basis

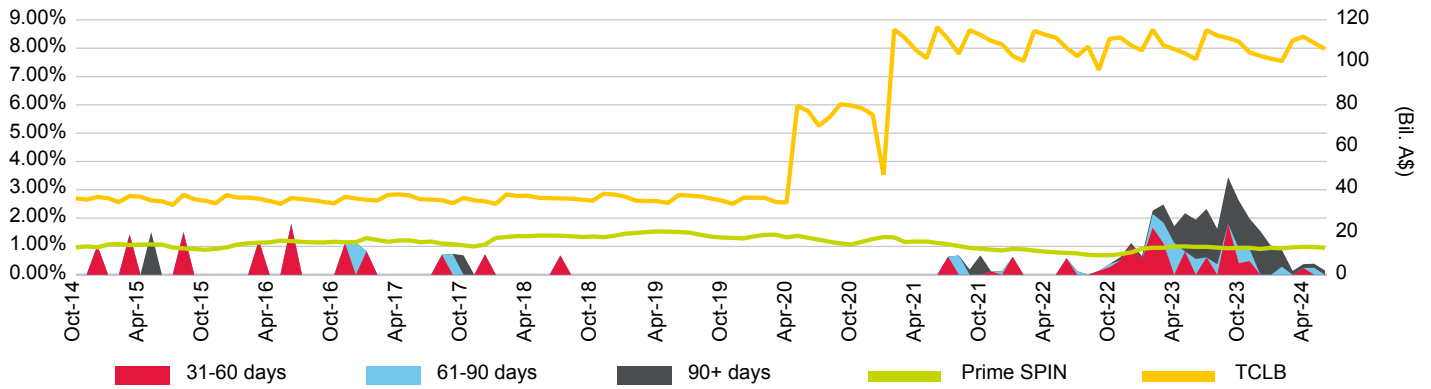

Loan Pool Repayment Trend and Outstanding Security Balance

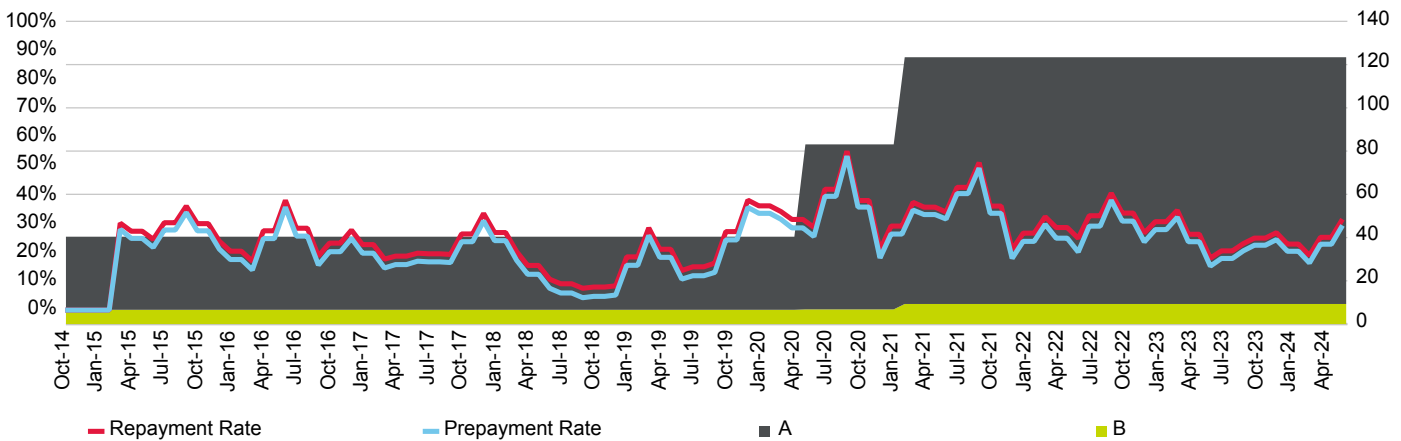

Current Loan To Value Ratio Distribution

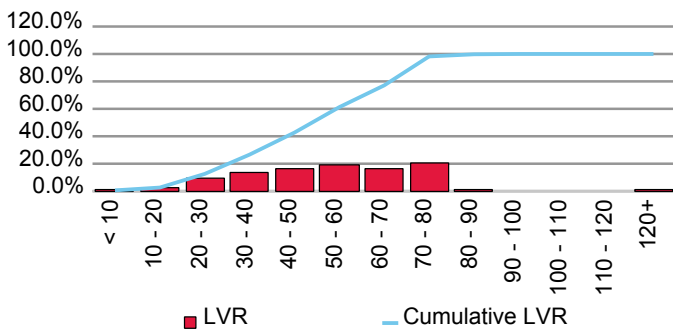

Current Loan Size Distribution (A\$,000)

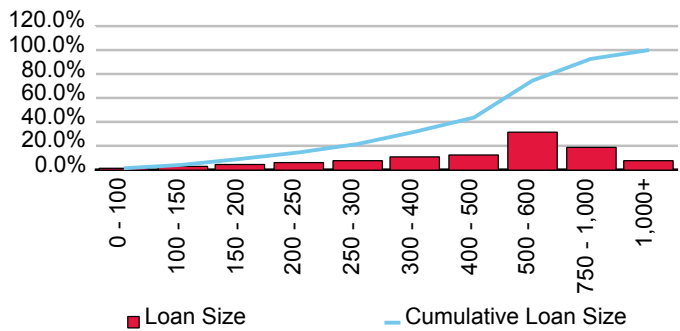

Cumulative Losses

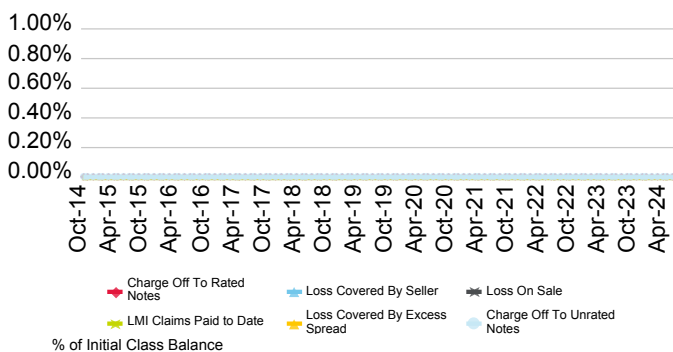

Current Geographic Distribution

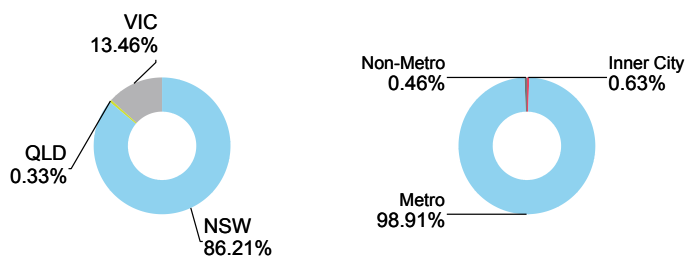

# Athena Mortgage Pty Limited

First Issue Released	Total # Domestic Issues	Total # Cross Border Issues	# Outstanding	Value Outstanding
28-Sep-22	0	2	2	Mil. A\$ 1,050.68

Loan Pool Arrears Performance vs Prime SPIN

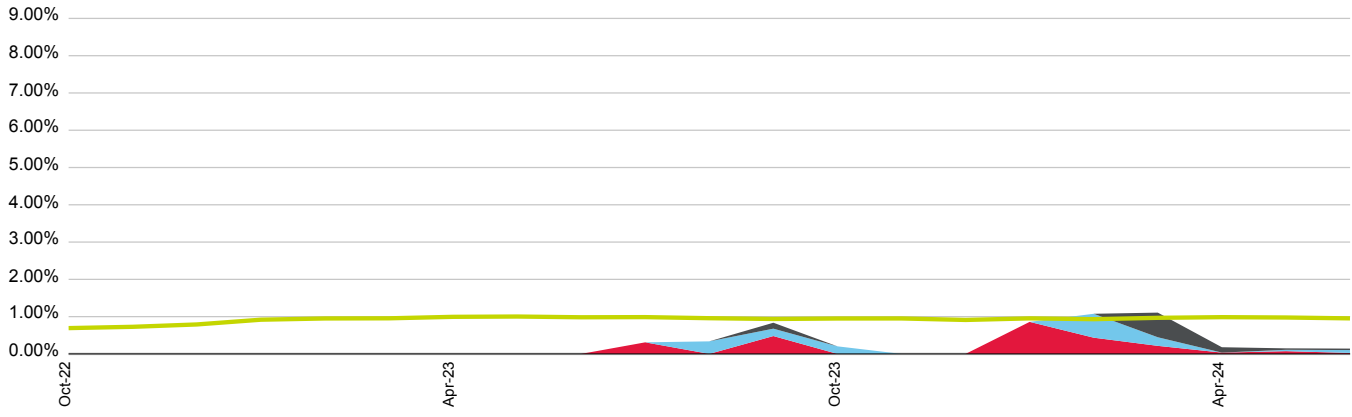

■ 31-60 days   
 ■ 61-90 days   
 ■ 90+ days   
 ■ Prime SPIN

(%)	Jul-23	Aug-23	Sep-23	Oct-23	Nov-23	Dec-23	Jan-24	Feb-24	Mar-24	Apr-24	May-24	Jun-24
<b>31-60 days</b>	0.31	0.00	0.48	0.00	0.00	0.00	0.86	0.43	0.22	0.04	0.07	0.03
<b>61-90 days</b>	0.00	0.34	0.20	0.20	0.00	0.00	0.00	0.64	0.23	0.00	0.04	0.08
<b>90+ days</b>	0.00	0.00	0.16	0.00	0.00	0.00	0.00	0.00	0.66	0.14	0.04	0.04
<b>Total</b>	0.31	0.34	0.84	0.20	0.00	0.00	0.86	1.08	1.11	0.18	0.15	0.14
<b>Prime SPIN</b>	0.99	0.96	0.94	0.95	0.95	0.91	0.95	0.93	0.97	0.99	0.98	0.95

Prepayment & Repayment Rates vs Prime SPPI

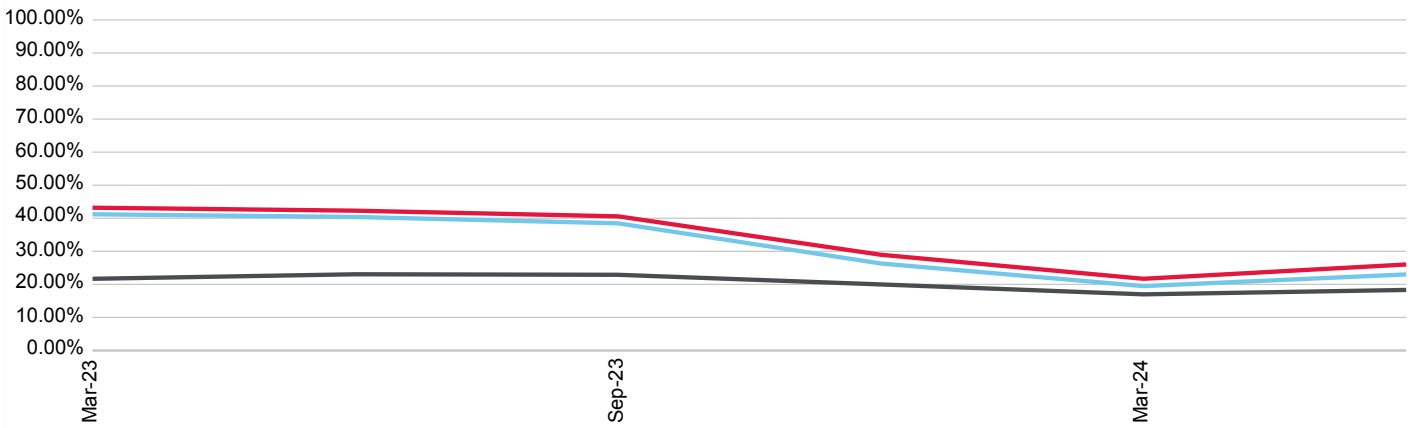

■ Repayment Rates   
 ■ Prepayment Rate   
 ■ Prime SPPI

(%)	Sep-21	Dec-21	Mar-22	Jun-22	Sep-22	Dec-22	Mar-23	Jun-23	Sep-23	Dec-23	Mar-24	Jun-24
<b>Prepayment</b>	0.00	0.00	0.00	0.00	0.00	0.00	41.21	40.39	38.47	26.33	19.48	23.02
<b>Repayment</b>	0.00	0.00	0.00	0.00	0.00	0.00	43.20	42.30	40.58	28.97	21.70	26.02
<b>Prime SPPI</b>	28.31	25.37	14.98	20.81	24.57	20.22	21.69	23.06	22.90	19.99	16.98	18.31

# Olympus 2022-1 Trust

Originator	Servicer	Servicer Ranking	Outlook
Athena Mortgage Pty Limited	Athena Mortgage Pty Limited	Not Ranked	Not Applicable

Loan Pool Arrears Performance vs SPIN

Arrears Reported on a Missed Payment Basis

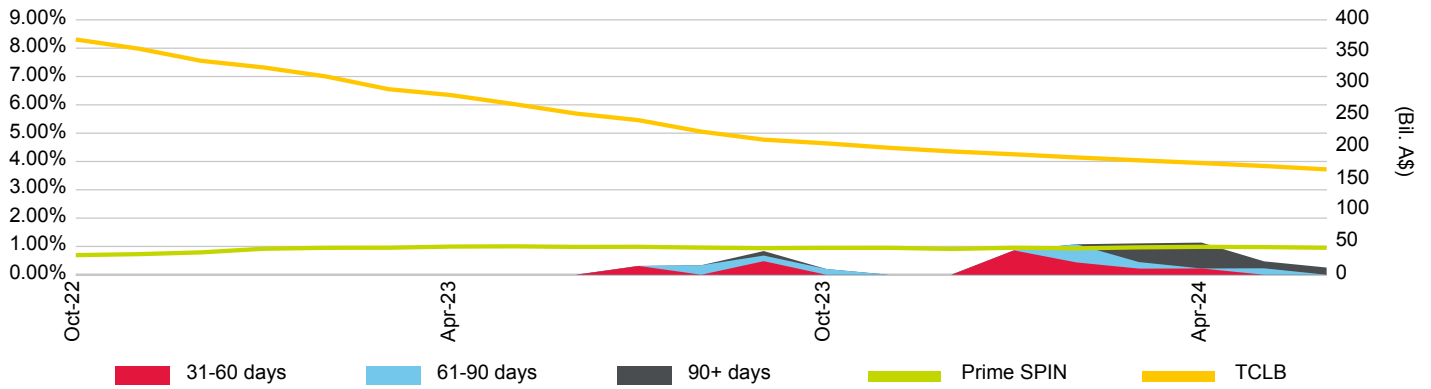

Loan Pool Repayment Trend and Outstanding Security Balance

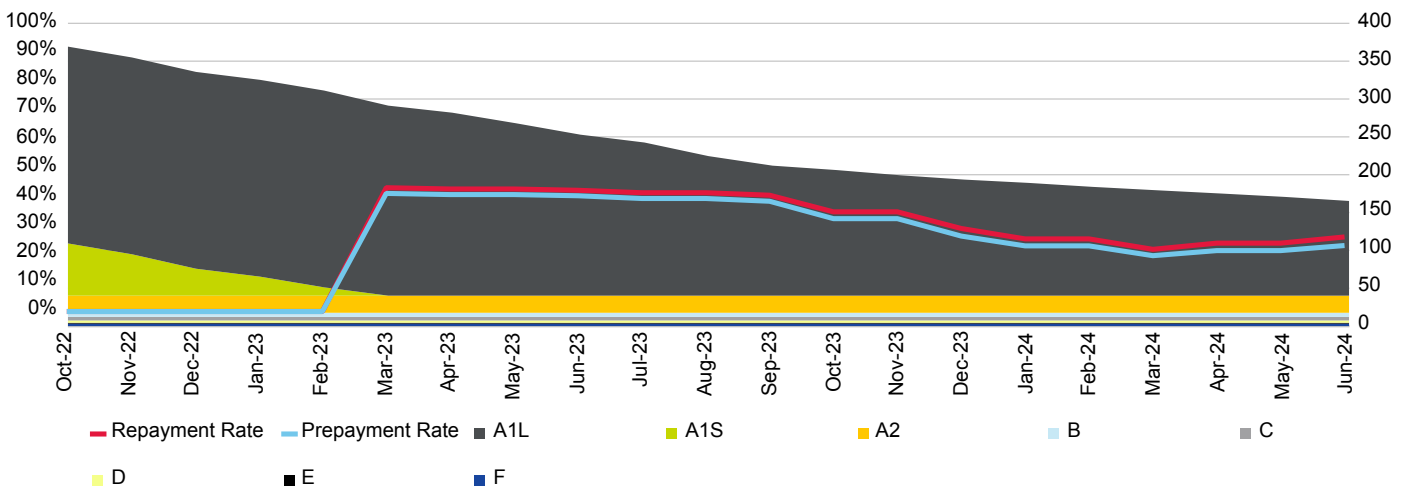

Current Loan To Value Ratio Distribution

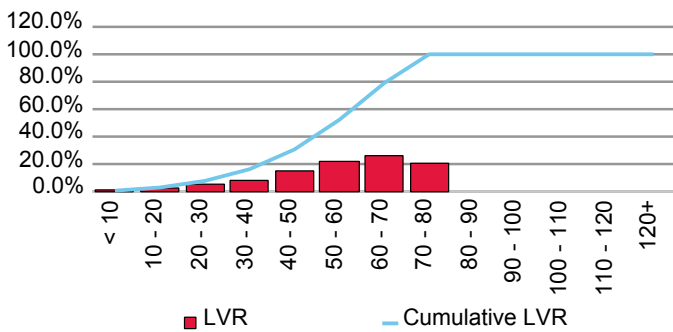

Current Loan Size Distribution (A\$,000)

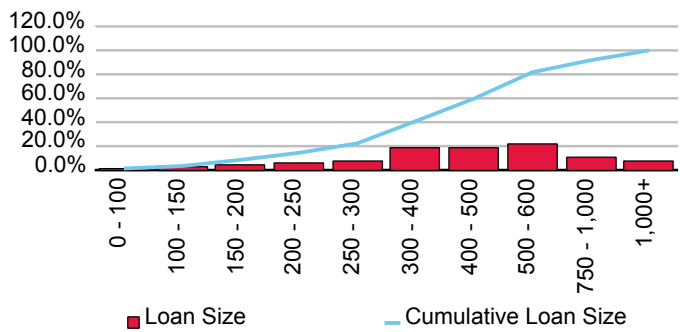

Cumulative Losses

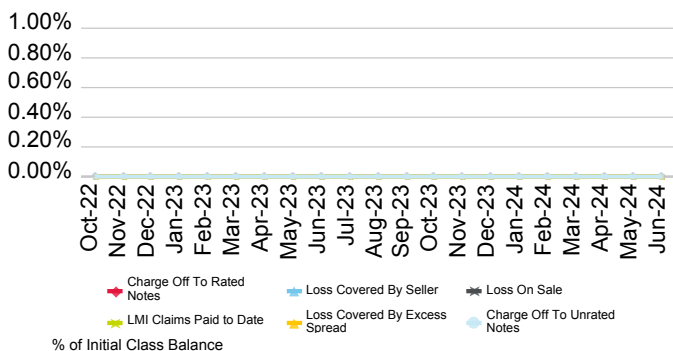

Current Geographic Distribution

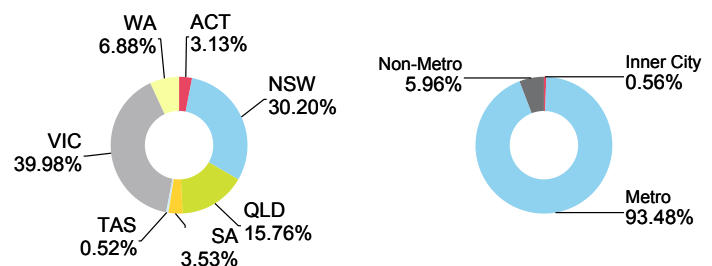

# Olympus 2024-1 Trust

Originator	Servicer	Servicer Ranking	Outlook
Athena Mortgage Pty Limited	Athena Mortgage Pty Limited	Not Ranked	Not Applicable

Loan Pool Arrears Performance vs SPIN

Arrears Reported on a Missed Payment Basis

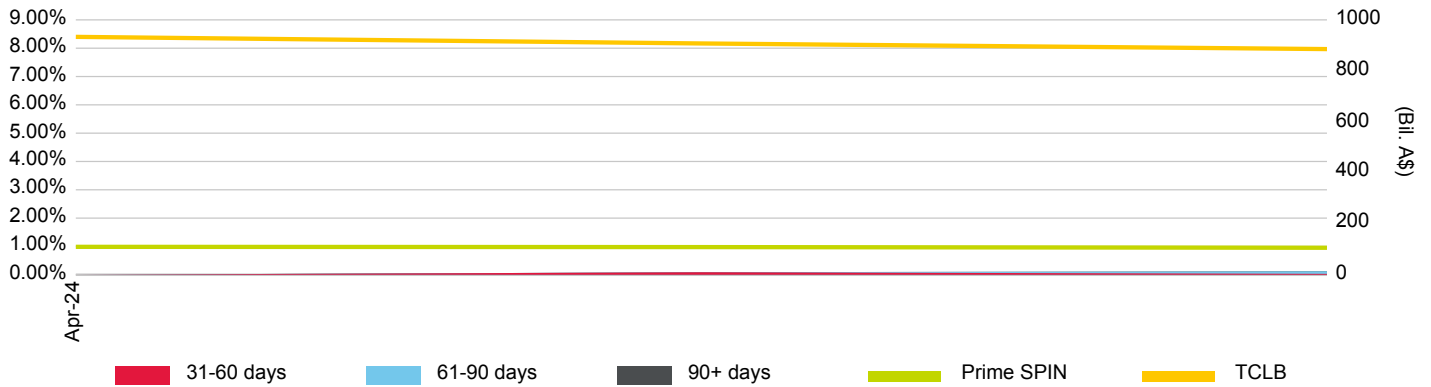

Loan Pool Repayment Trend and Outstanding Security Balance

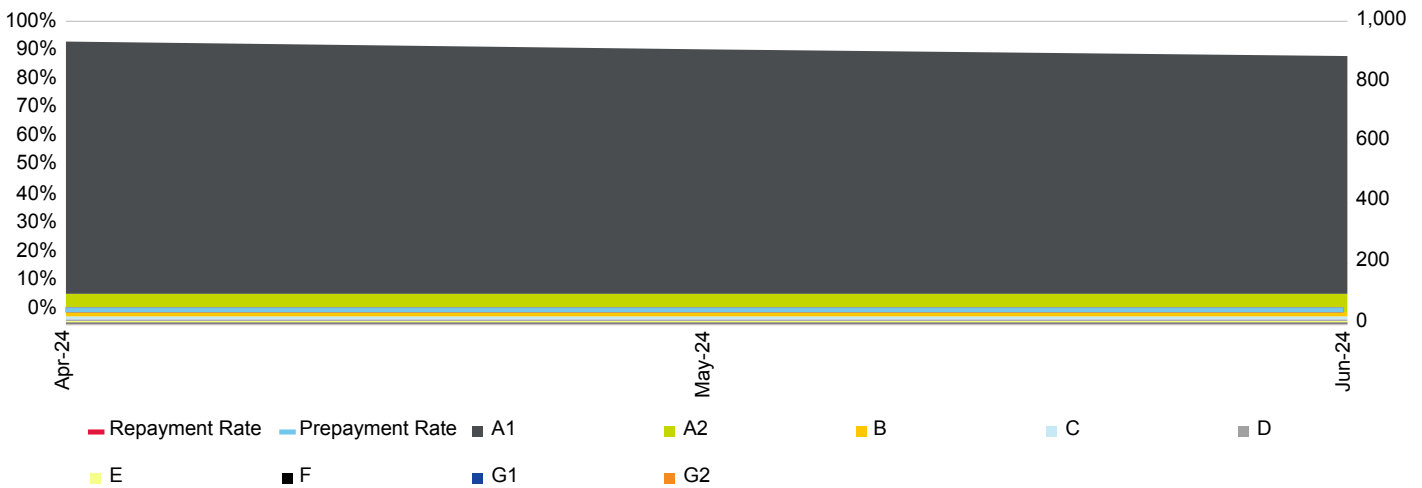

Current Loan To Value Ratio Distribution

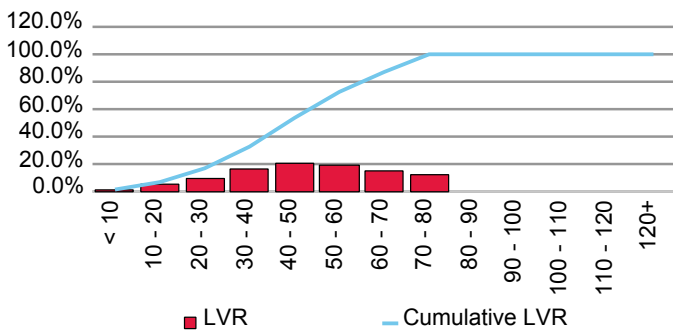

Current Loan Size Distribution (A\$,000)

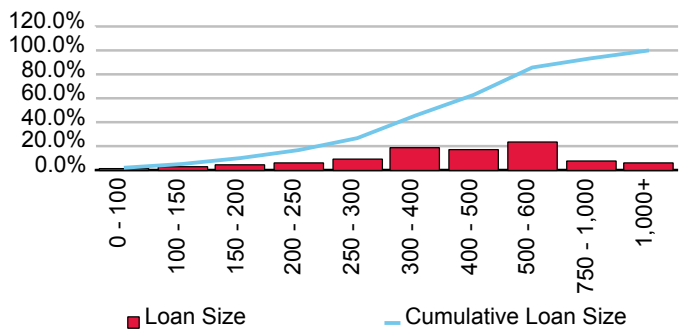

Cumulative Losses

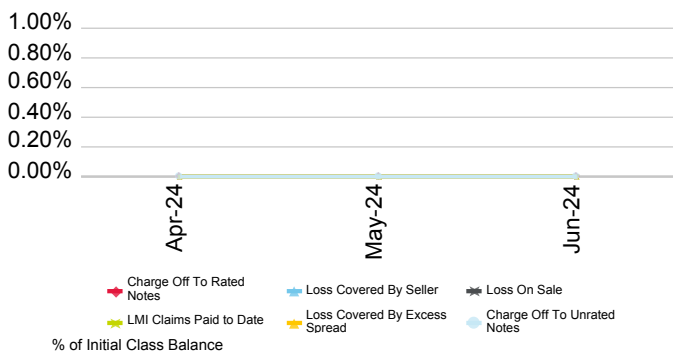

Current Geographic Distribution

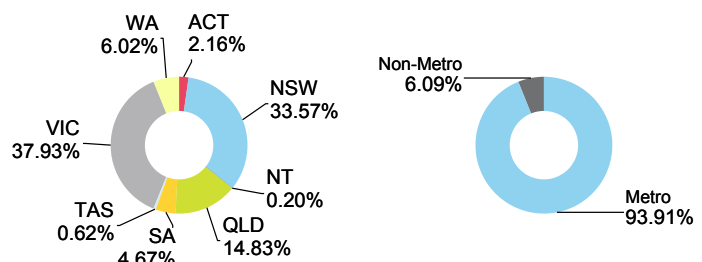



# Australian Unity Bank Ltd.

First Issue Released	Total # Domestic Issues	Total # Cross Border Issues	# Outstanding	Value Outstanding
21-May-21	1	0	1	Mil. A\$ 225.00

Loan Pool Arrears Performance vs Prime SPIN

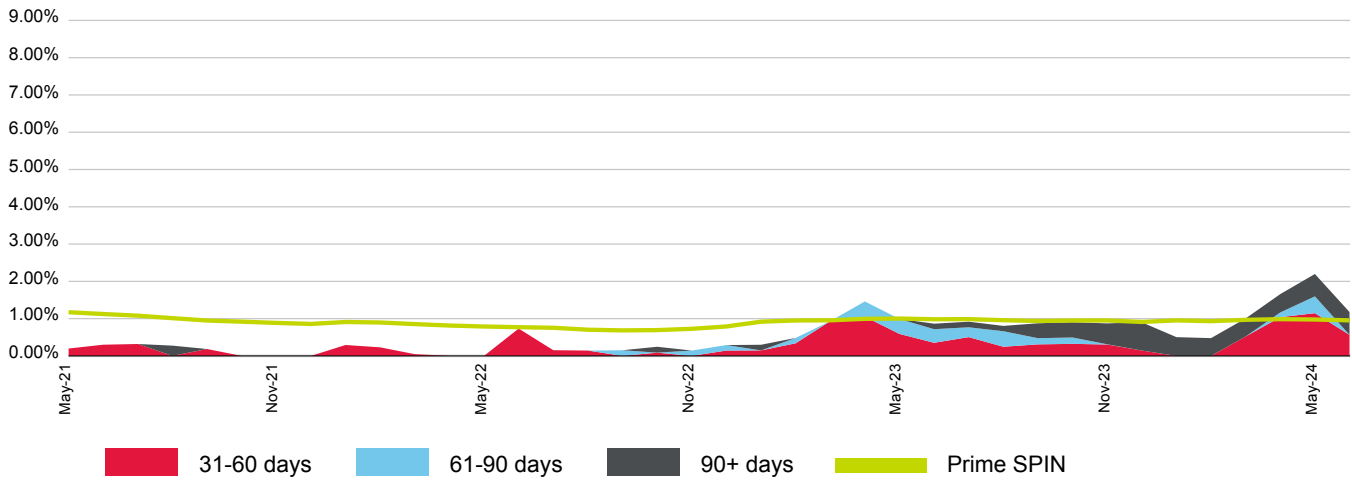

(%)	Jul-23	Aug-23	Sep-23	Oct-23	Nov-23	Dec-23	Jan-24	Feb-24	Mar-24	Apr-24	May-24	Jun-24
<b>31-60 days</b>	0.50	0.25	0.31	0.32	0.31	0.14	0.00	0.00	0.52	1.04	1.15	0.56
<b>61-90 days</b>	0.26	0.42	0.17	0.17	0.01	0.00	0.00	0.00	0.00	0.13	0.45	0.00
<b>90+ days</b>	0.15	0.14	0.40	0.41	0.56	0.76	0.50	0.48	0.48	0.49	0.60	0.61
<b>Total</b>	0.92	0.81	0.88	0.90	0.87	0.90	0.50	0.48	1.01	1.66	2.20	1.18
<b>Prime SPIN</b>	0.99	0.96	0.94	0.95	0.95	0.91	0.95	0.93	0.97	0.99	0.98	0.95

Prepayment & Repayment Rates vs Prime SPPI

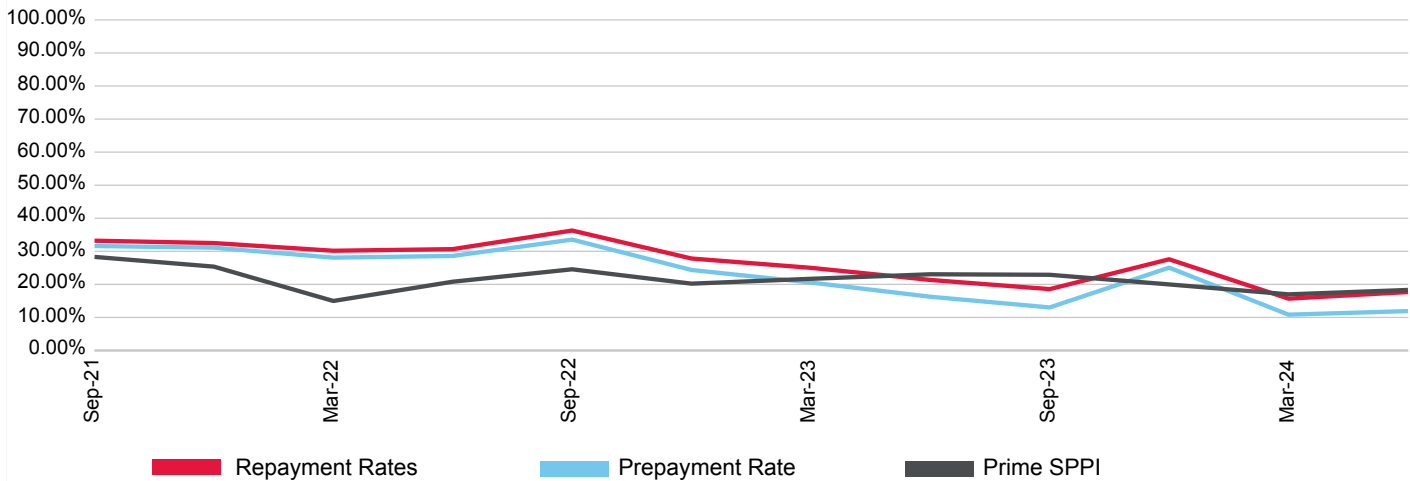

(%)	Sep-21	Dec-21	Mar-22	Jun-22	Sep-22	Dec-22	Mar-23	Jun-23	Sep-23	Dec-23	Mar-24	Jun-24
<b>Prepayment</b>	31.60	31.11	28.09	28.60	33.54	24.36	20.56	16.26	13.03	25.06	10.84	11.92
<b>Repayment</b>	33.21	32.50	30.18	30.66	36.29	27.82	25.01	21.34	18.57	27.59	15.68	17.69
<b>Prime SPPI</b>	28.31	25.37	14.98	20.81	24.57	20.22	21.69	23.06	22.90	19.99	16.98	18.31

# Kookaburra Securitisation Trust 2021-1R

Originator	Servicer	Servicer Ranking	Outlook
Australian Unity Bank Ltd.	Australian Unity Bank Ltd.	Not Rated	Not Applicable

Loan Pool Arrears Performance vs SPIN

Arrears Reported on a Scheduled Balance Basis

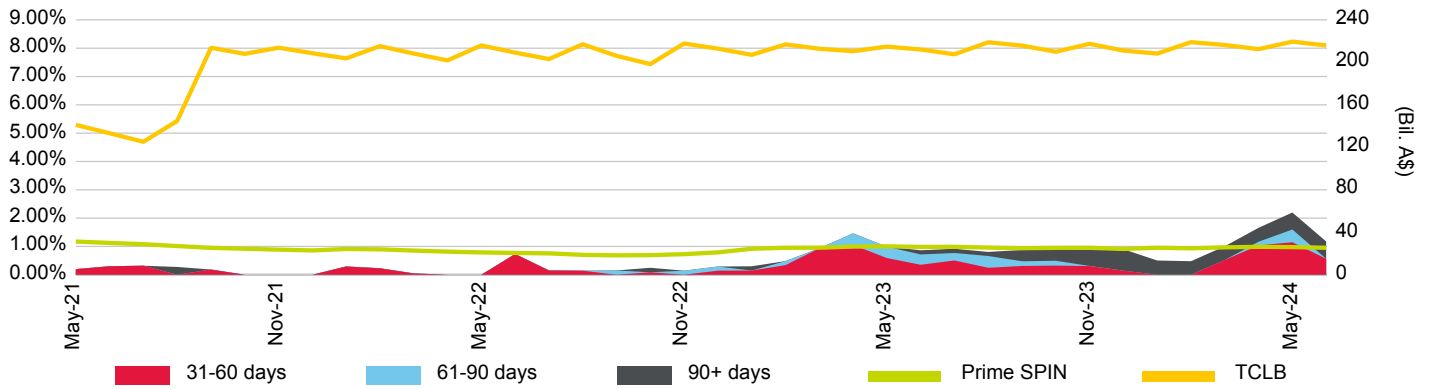

Loan Pool Repayment Trend and Outstanding Security Balance

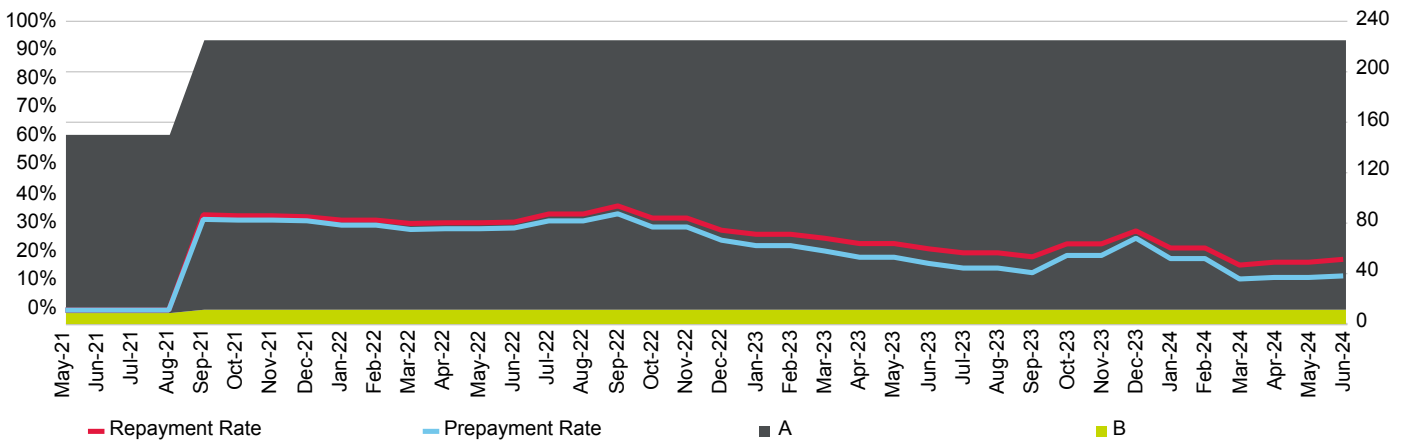

Current Loan To Value Ratio Distribution

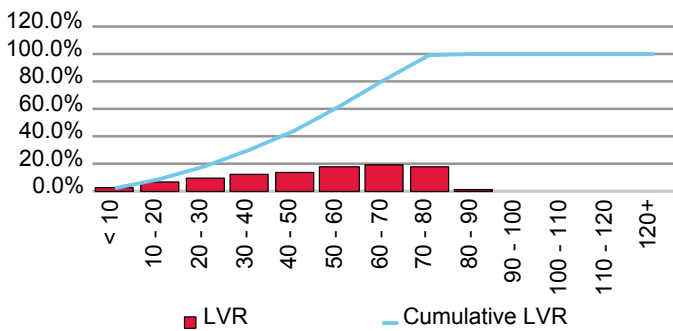

Current Loan Size Distribution (A\$,000)

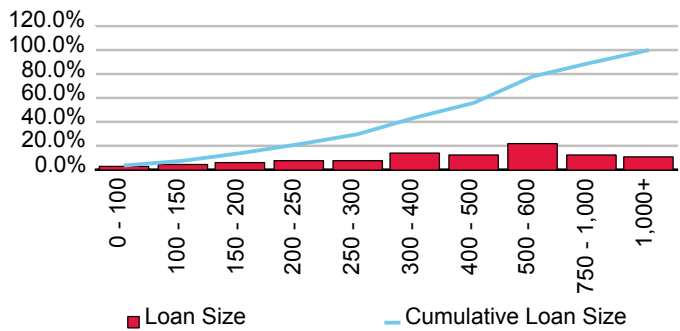

Cumulative Losses

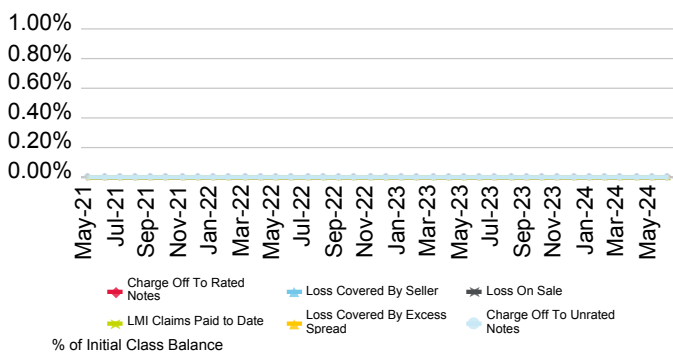

Current Geographic Distribution

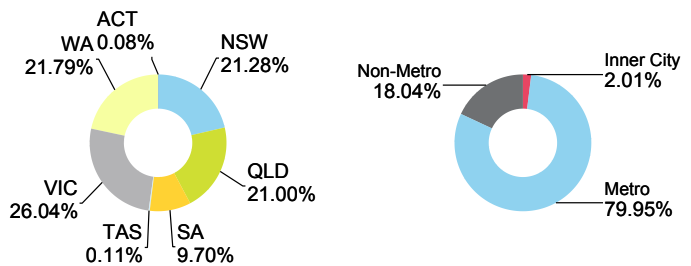

# Auswide Bank Ltd.

First Issue Released	Total # Domestic Issues	Total # Cross Border Issues	# Outstanding	Value Outstanding
30-Jun-97	14	0	2	Mil. A\$ 985.01

Loan Pool Arrears Performance vs Prime SPIN

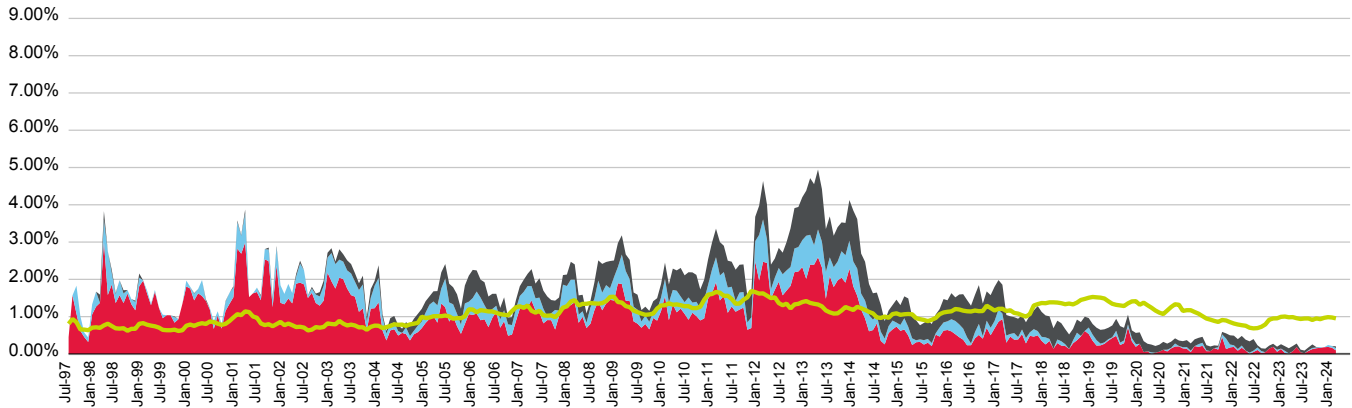

■ 31-60 days   
 ■ 61-90 days   
 ■ 90+ days   
 ■ Prime SPIN

(%)	Jul-23	Aug-23	Sep-23	Oct-23	Nov-23	Dec-23	Jan-24	Feb-24	Mar-24	Apr-24	May-24	Jun-24
<b>31-60 days</b>	0.07	0.19	0.04	0.02	0.08	0.13	0.15	0.16	0.18	0.19	0.17	0.10
<b>61-90 days</b>	0.00	0.00	0.00	0.00	0.02	0.03	0.02	0.02	0.00	0.05	0.05	0.06
<b>90+ days</b>	0.14	0.09	0.07	0.07	0.08	0.09	0.01	0.00	0.00	0.00	0.00	0.05
<b>Total</b>	0.21	0.28	0.11	0.09	0.17	0.25	0.18	0.18	0.18	0.24	0.21	0.20
<b>Prime SPIN</b>	0.99	0.96	0.94	0.95	0.95	0.91	0.95	0.93	0.97	0.99	0.98	0.95

Prepayment & Repayment Rates vs Prime SPPI

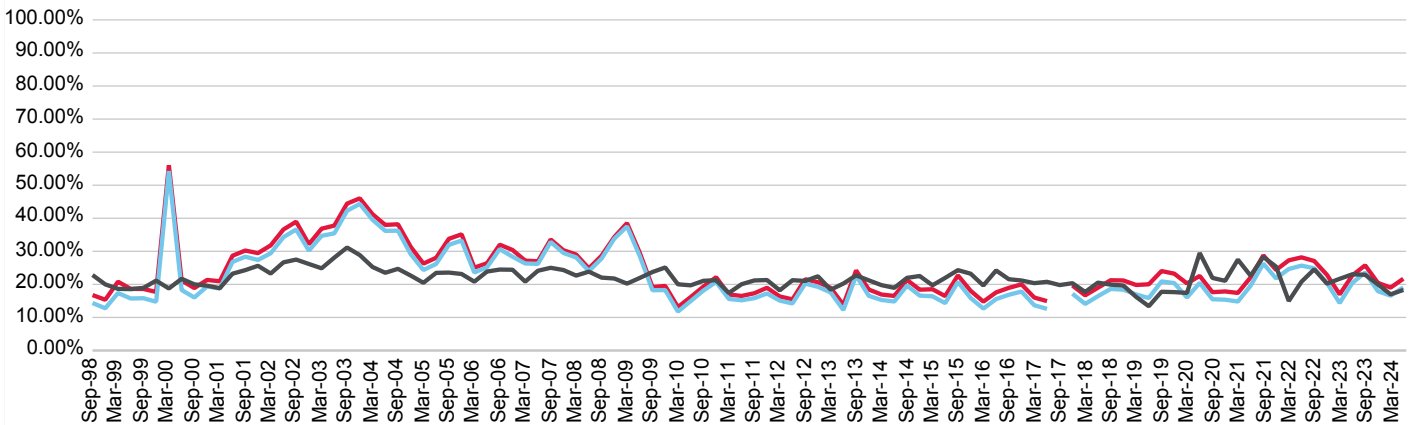

■ Repayment Rates   
 ■ Prepayment Rate   
 ■ Prime SPPI

(%)	Sep-21	Dec-21	Mar-22	Jun-22	Sep-22	Dec-22	Mar-23	Jun-23	Sep-23	Dec-23	Mar-24	Jun-24
<b>Prepayment</b>	26.27	21.80	24.66	25.68	24.87	20.42	14.36	20.47	23.59	17.95	16.59	19.08
<b>Repayment</b>	28.77	24.38	27.28	28.17	27.08	22.88	16.98	22.75	25.76	20.46	19.02	21.71
<b>Prime SPPI</b>	28.31	25.37	14.98	20.81	24.57	20.22	21.69	23.06	22.90	19.99	16.98	18.31

# ABA Trust 2023-1

Originator	Servicer	Servicer Ranking	Outlook
Auswide Bank Ltd.	Auswide Bank Ltd.	Not Ranked	Not Applicable

Loan Pool Arrears Performance vs SPIN

Arrears Reported on a Scheduled Balance Basis

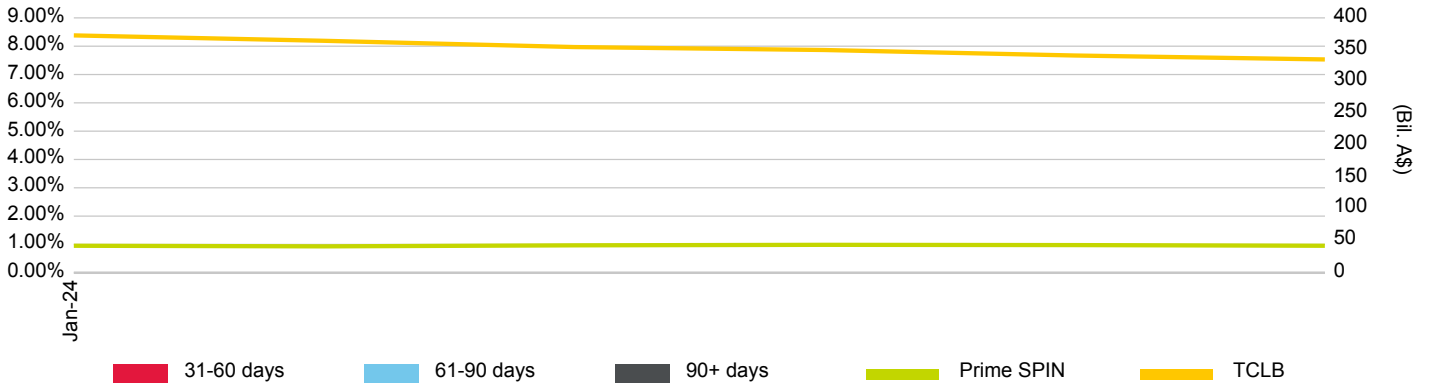

Loan Pool Repayment Trend and Outstanding Security Balance

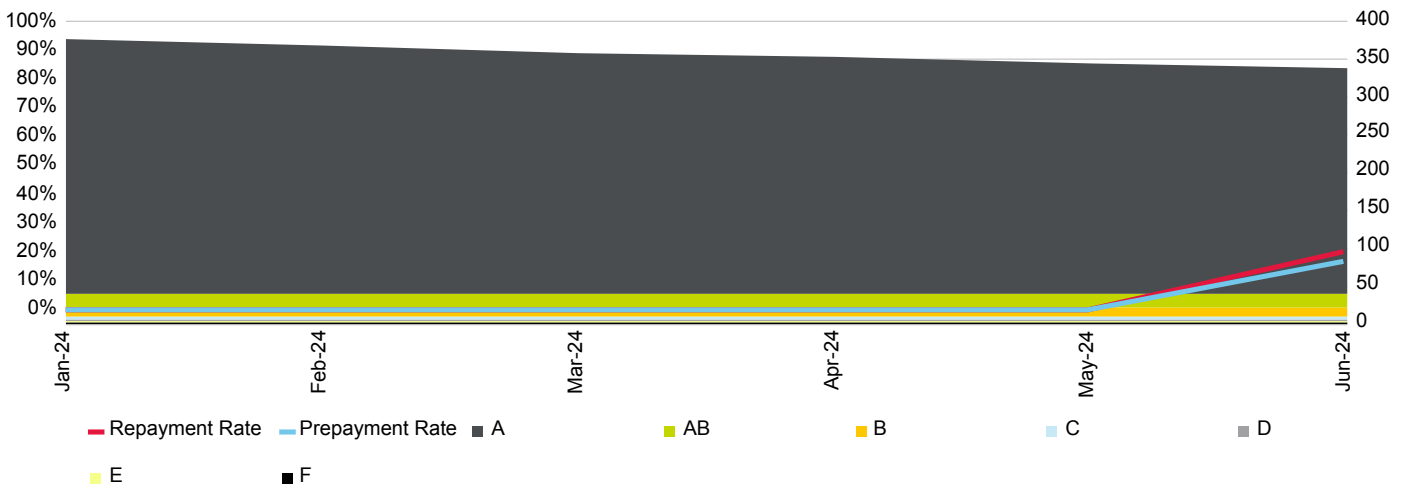

Current Loan To Value Ratio Distribution

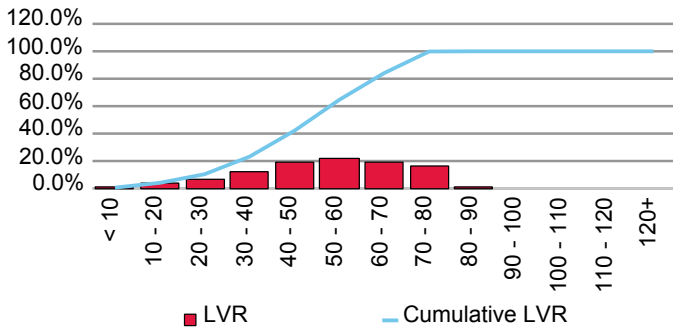

Current Loan Size Distribution (A\$,000)

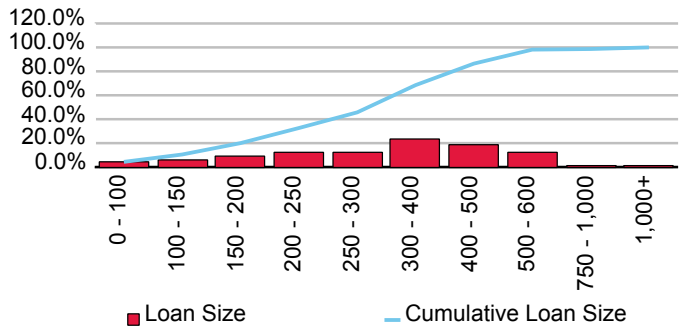

Cumulative Losses

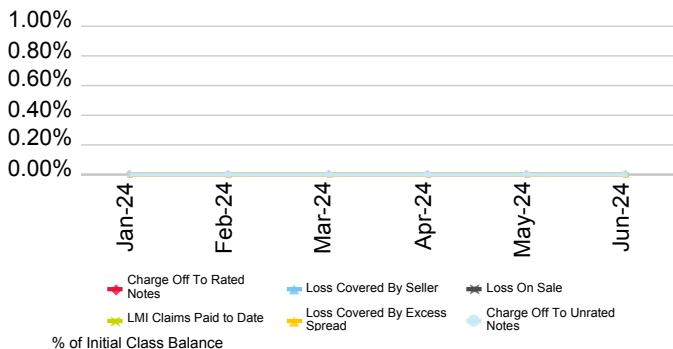

Current Geographic Distribution

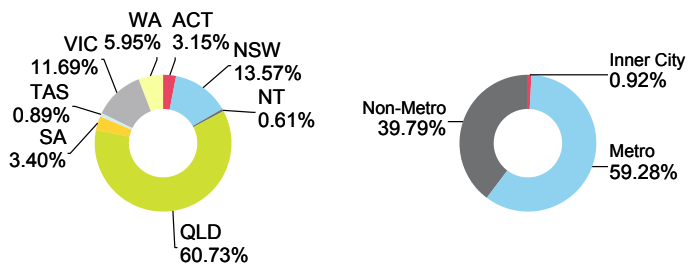

# WB Trust 2008-1

Originator	Servicer	Servicer Ranking	Outlook
Auswide Bank Ltd.	Auswide Bank Ltd.	Not Ranked	Not Applicable

Loan Pool Arrears Performance vs SPIN

Arrears Reported on a Scheduled Balance Basis

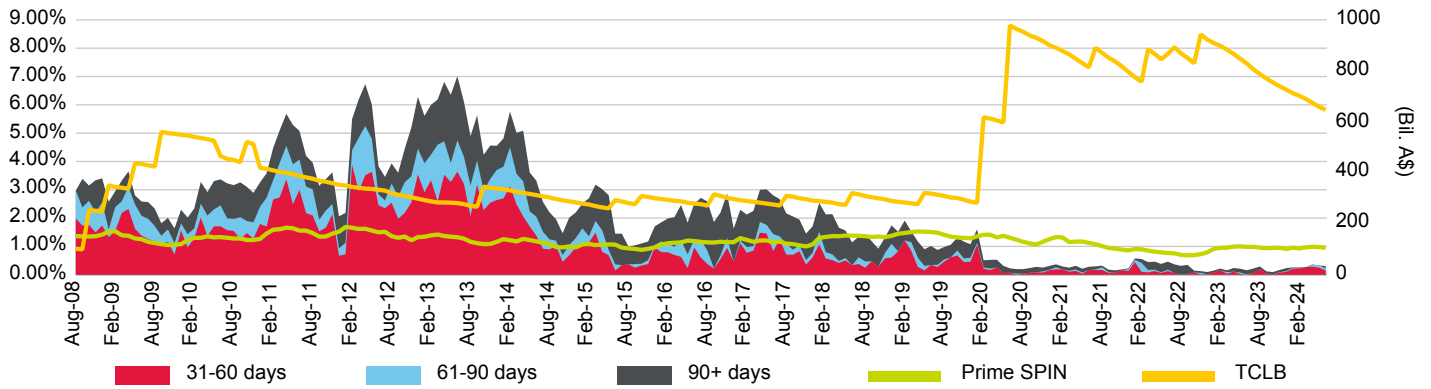

Loan Pool Repayment Trend and Outstanding Security Balance

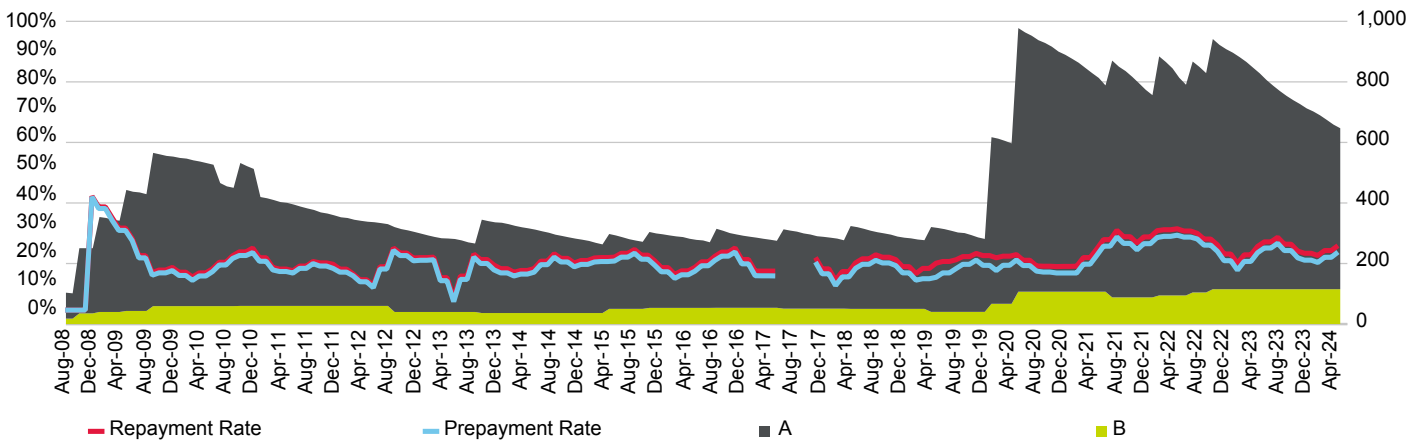

Current Loan To Value Ratio Distribution

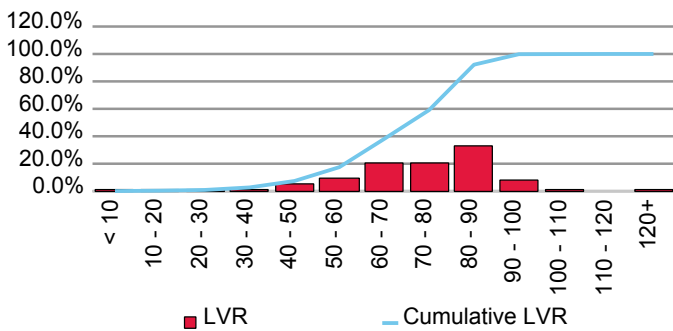

Current Loan Size Distribution (A\$,000)

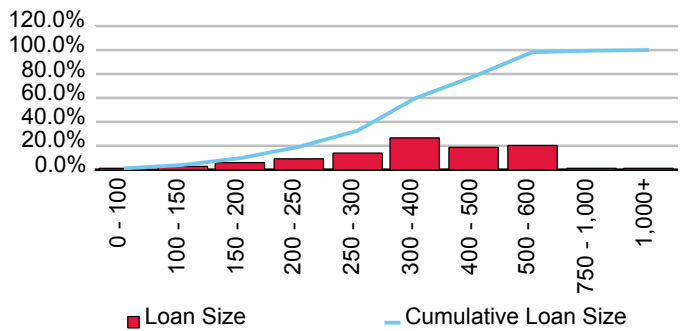

Cumulative Losses

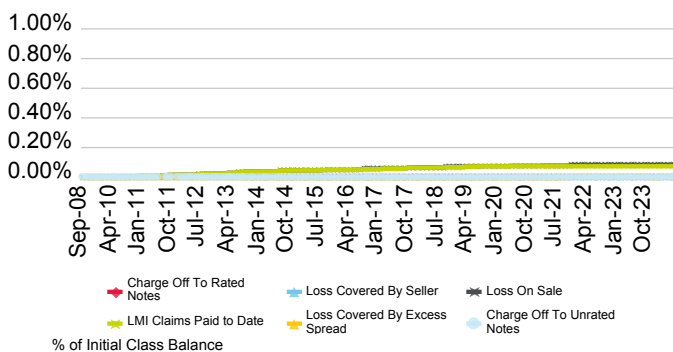

Current Geographic Distribution

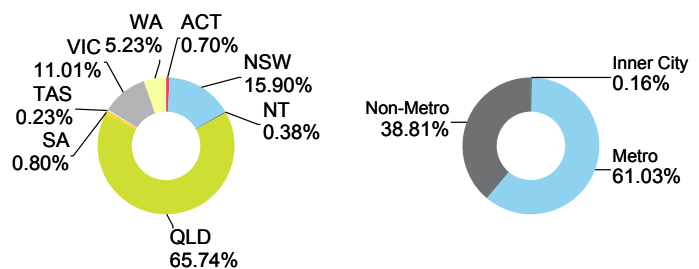

# B&E Ltd

First Issue Released	Total # Domestic Issues	Total # Cross Border Issues	# Outstanding	Value Outstanding
16-Jan-19	1	0	1	Mil. A\$ 258.50

Loan Pool Arrears Performance vs Prime SPIN

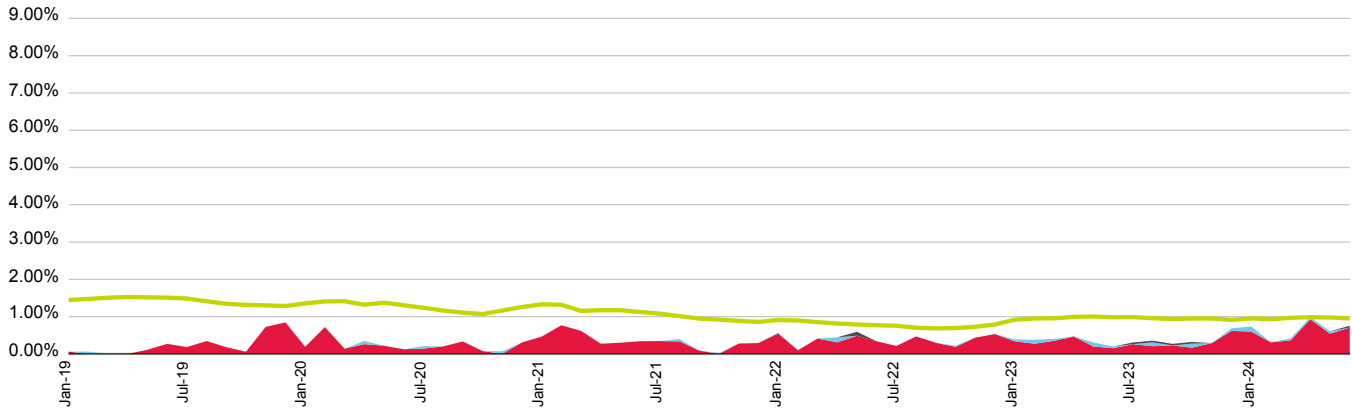

■ 31-60 days   
 ■ 61-90 days   
 ■ 90+ days   
 ■ Prime SPIN

(%)	Jul-23	Aug-23	Sep-23	Oct-23	Nov-23	Dec-23	Jan-24	Feb-24	Mar-24	Apr-24	May-24	Jun-24
<b>31-60 days</b>	0.26	0.21	0.22	0.17	0.29	0.62	0.60	0.31	0.36	0.93	0.54	0.71
<b>61-90 days</b>	0.00	0.10	0.00	0.11	0.00	0.07	0.14	0.00	0.06	0.05	0.06	0.00
<b>90+ days</b>	0.05	0.05	0.04	0.05	0.00	0.00	0.00	0.00	0.00	0.00	0.00	0.05
<b>Total</b>	0.31	0.36	0.27	0.32	0.29	0.69	0.74	0.31	0.42	0.98	0.61	0.76
<b>Prime SPIN</b>	0.99	0.96	0.94	0.95	0.95	0.91	0.95	0.93	0.97	0.99	0.98	0.95

Prepayment & Repayment Rates vs Prime SPPI

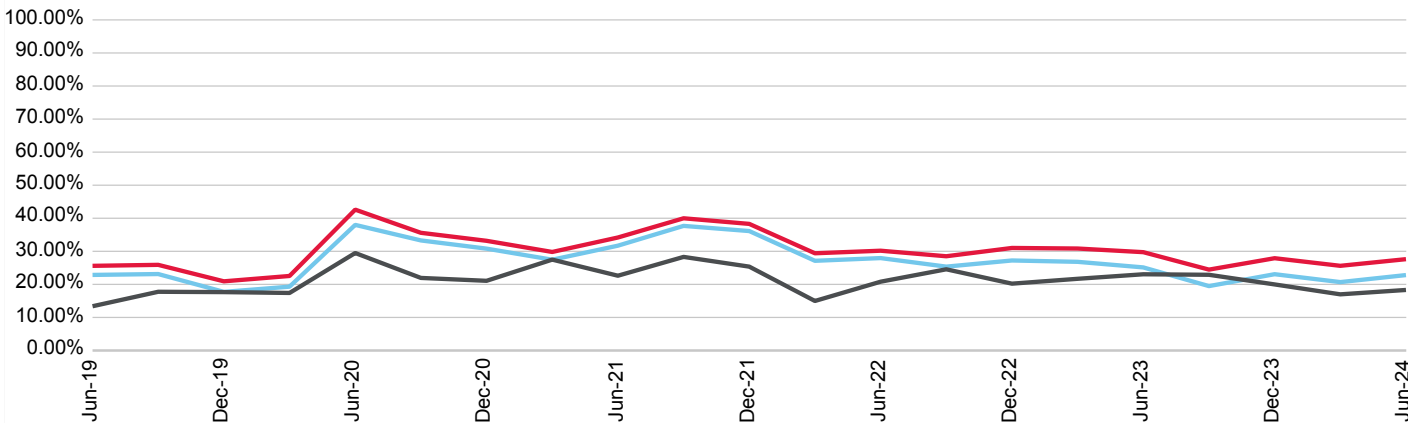

■ Repayment Rates   
 ■ Prepayment Rate   
 ■ Prime SPPI

(%)	Sep-21	Dec-21	Mar-22	Jun-22	Sep-22	Dec-22	Mar-23	Jun-23	Sep-23	Dec-23	Mar-24	Jun-24
<b>Prepayment</b>	37.70	36.13	27.13	27.95	25.37	27.23	26.82	25.13	19.48	23.08	20.69	22.81
<b>Repayment</b>	39.99	38.30	29.41	30.19	28.50	31.02	30.85	29.74	24.47	27.92	25.62	27.63
<b>Prime SPPI</b>	28.31	25.37	14.98	20.81	24.57	20.22	21.69	23.06	22.90	19.99	16.98	18.31

# Tamar Trust Repo Series No. 1

Originator	Servicer	Servicer Ranking	Outlook
B&E Ltd	B&E Ltd	Not Ranked	Not Applicable

Loan Pool Arrears Performance vs SPIN

Arrears Reported on a Missed Payment Basis

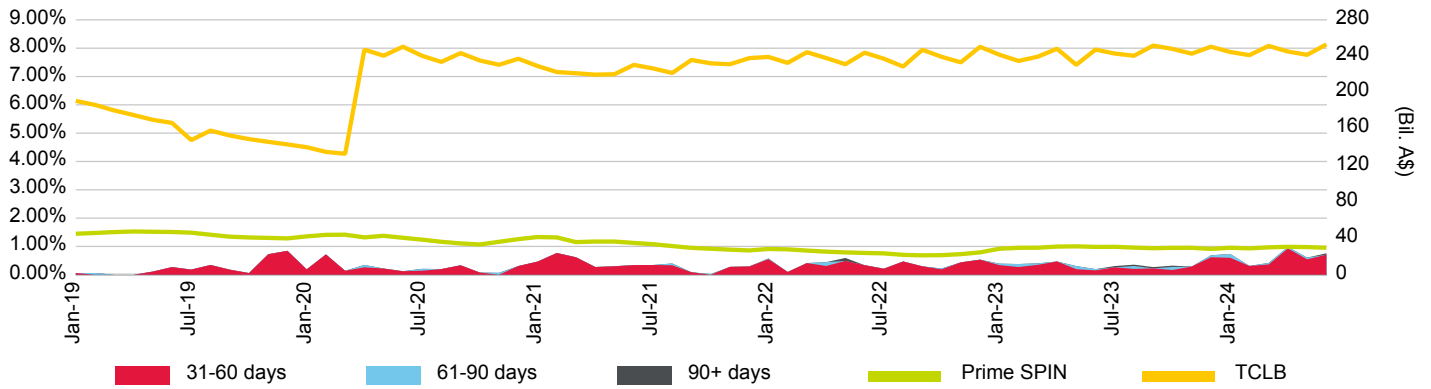

Loan Pool Repayment Trend and Outstanding Security Balance

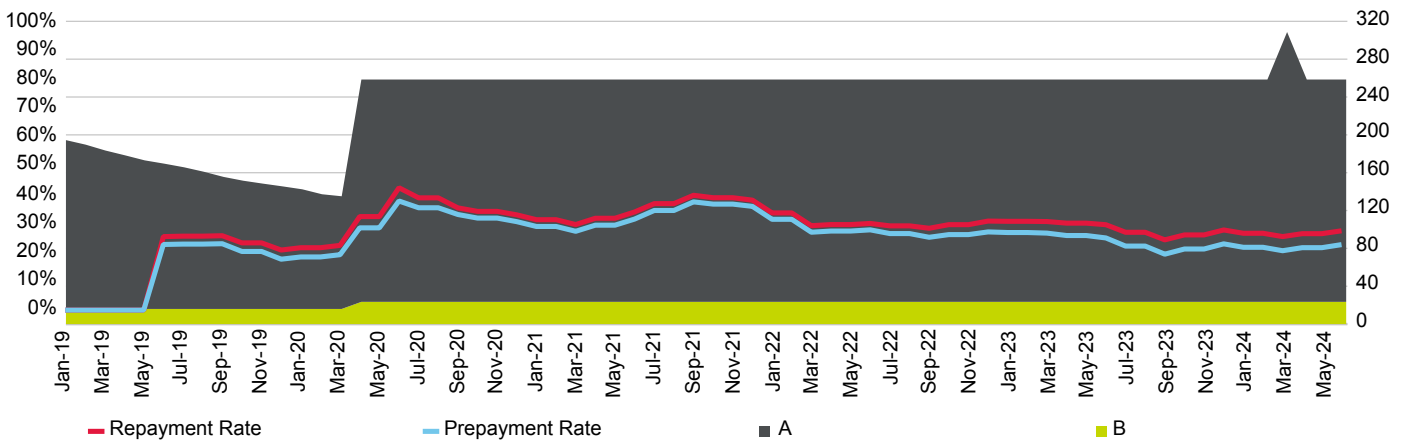

Current Loan To Value Ratio Distribution

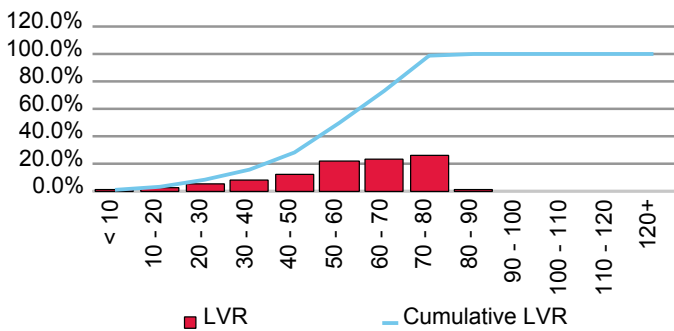

Current Loan Size Distribution (A\$,000)

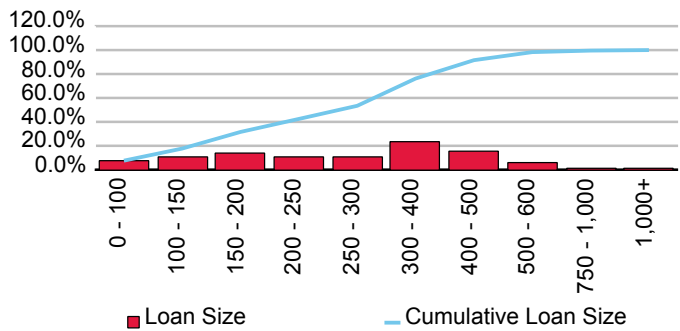

Cumulative Losses

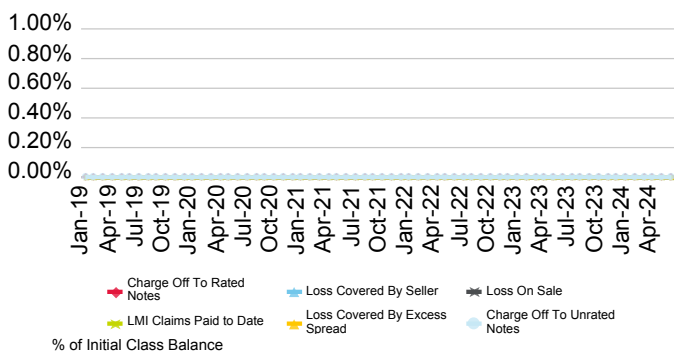

Current Geographic Distribution

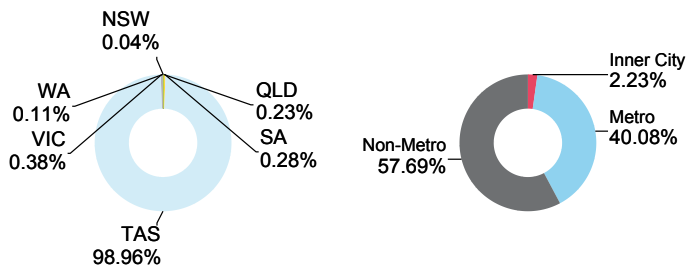

# Bank of Queensland Ltd.

First Issue Released	Total # Domestic Issues	Total # Cross Border Issues	# Outstanding	Value Outstanding
27-Feb-98	33	3	10	Mil. A\$ 2,969.04

Loan Pool Arrears Performance vs Prime SPIN

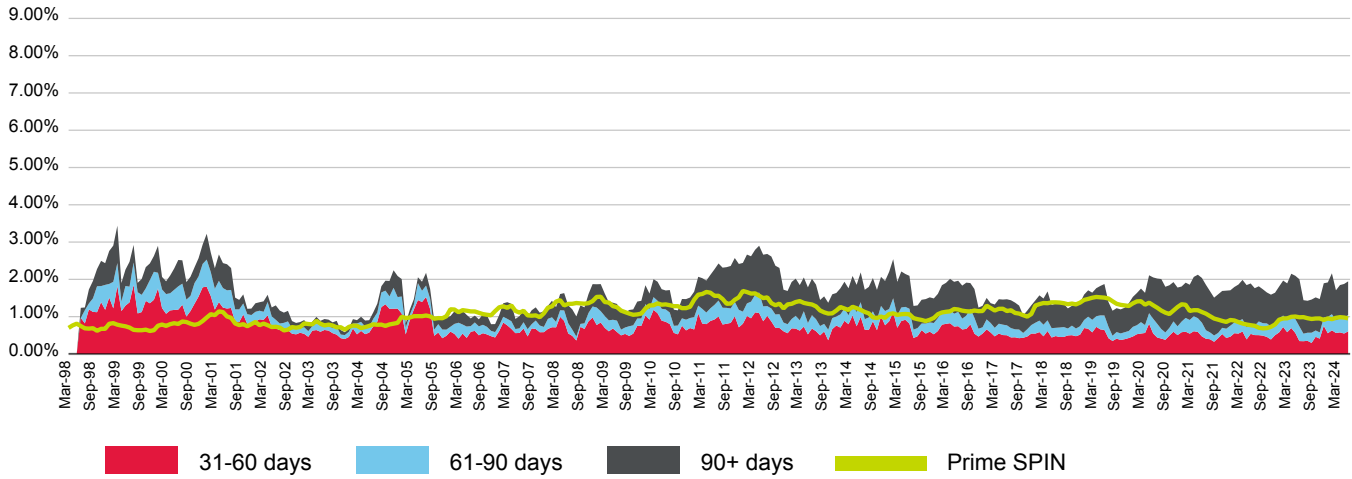

(%)	Jul-23	Aug-23	Sep-23	Oct-23	Nov-23	Dec-23	Jan-24	Feb-24	Mar-24	Apr-24	May-24	Jun-24
<b>31-60 days</b>	0.34	0.35	0.30	0.46	0.41	0.75	0.55	0.63	0.56	0.58	0.55	0.60
<b>61-90 days</b>	0.20	0.22	0.27	0.17	0.17	0.22	0.44	0.43	0.34	0.38	0.43	0.44
<b>90+ days</b>	0.90	0.86	0.89	0.89	0.89	0.92	0.93	1.10	0.80	0.89	0.90	0.90
<b>Total</b>	1.44	1.43	1.46	1.52	1.47	1.89	1.92	2.16	1.71	1.85	1.88	1.95
<b>Prime SPIN</b>	0.99	0.96	0.94	0.95	0.95	0.91	0.95	0.93	0.97	0.99	0.98	0.95

Prepayment & Repayment Rates vs Prime SPPI

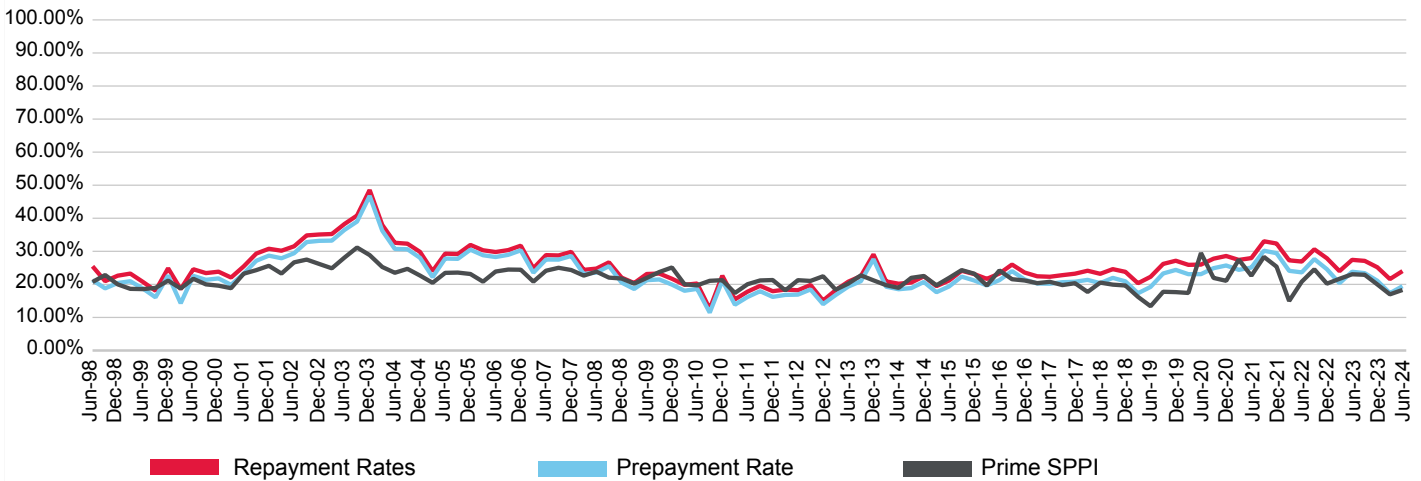

(%)	Sep-21	Dec-21	Mar-22	Jun-22	Sep-22	Dec-22	Mar-23	Jun-23	Sep-23	Dec-23	Mar-24	Jun-24
<b>Prepayment</b>	30.18	29.44	24.10	23.63	27.65	24.59	20.36	23.82	23.39	21.10	17.34	19.46
<b>Repayment</b>	33.04	32.36	27.27	26.90	30.61	27.89	24.01	27.42	27.11	25.18	21.61	24.02
<b>Prime SPPI</b>	28.31	25.37	14.98	20.81	24.57	20.22	21.69	23.06	22.90	19.99	16.98	18.31



# Series 2015-1 REDS Trust

Originator	Servicer	Servicer Ranking	Outlook
Bank of Queensland Ltd.	Bank of Queensland Ltd.	Not Rated	Not Applicable

Loan Pool Arrears Performance vs SPIN

Arrears Reported on a Scheduled Balance Basis

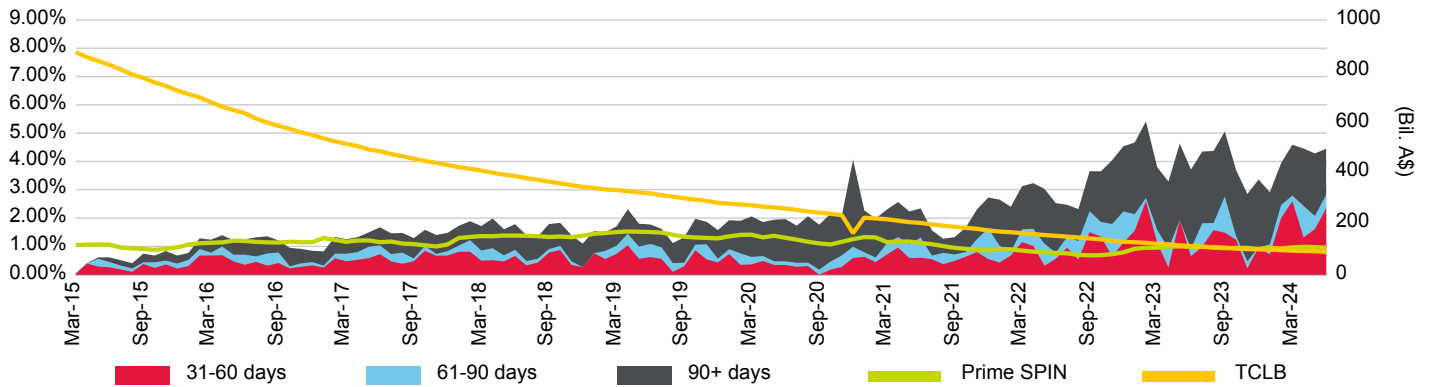

Loan Pool Repayment Trend and Outstanding Security Balance

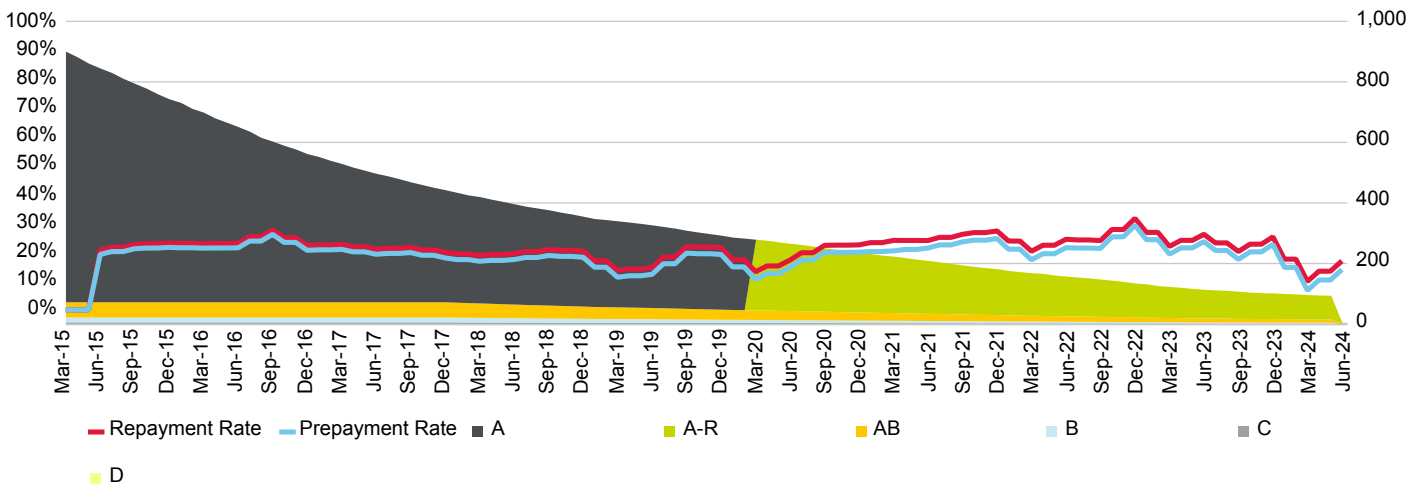

Current Loan To Value Ratio Distribution

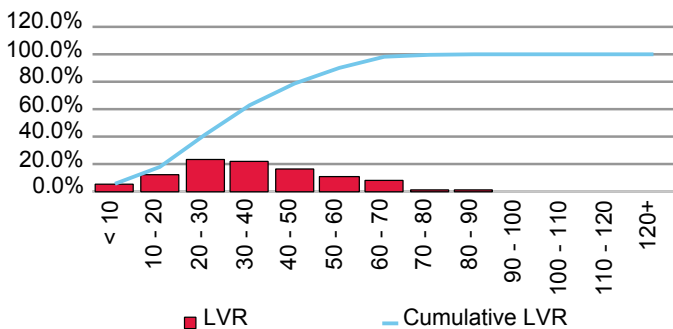

Current Loan Size Distribution (A\$,000)

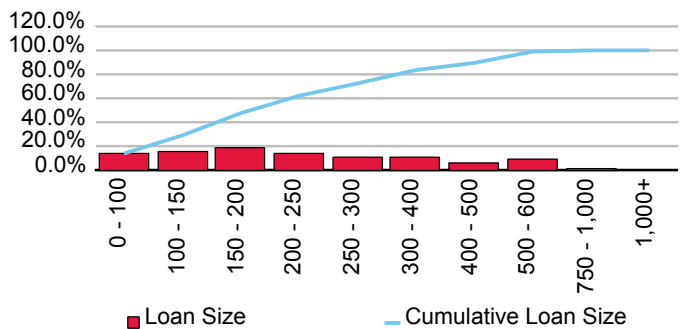

Cumulative Losses

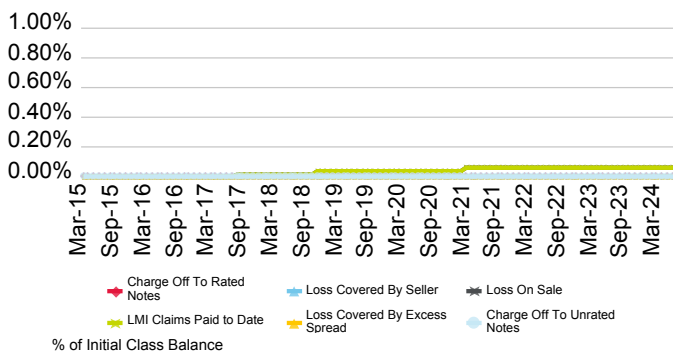

Current Geographic Distribution

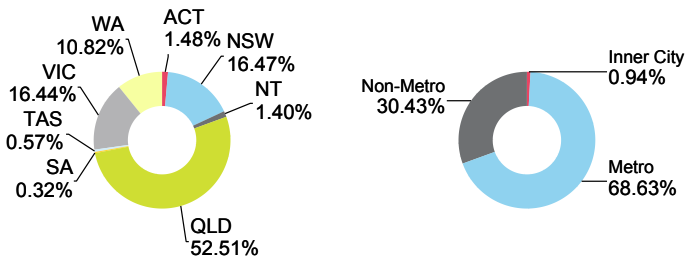

# Series 2017-1 REDS Trust

Originator	Servicer	Servicer Ranking	Outlook
Bank of Queensland Ltd.	Bank of Queensland Ltd.	Not Ranked	Not Applicable

Loan Pool Arrears Performance vs SPIN

Arrears Reported on a Scheduled Balance Basis

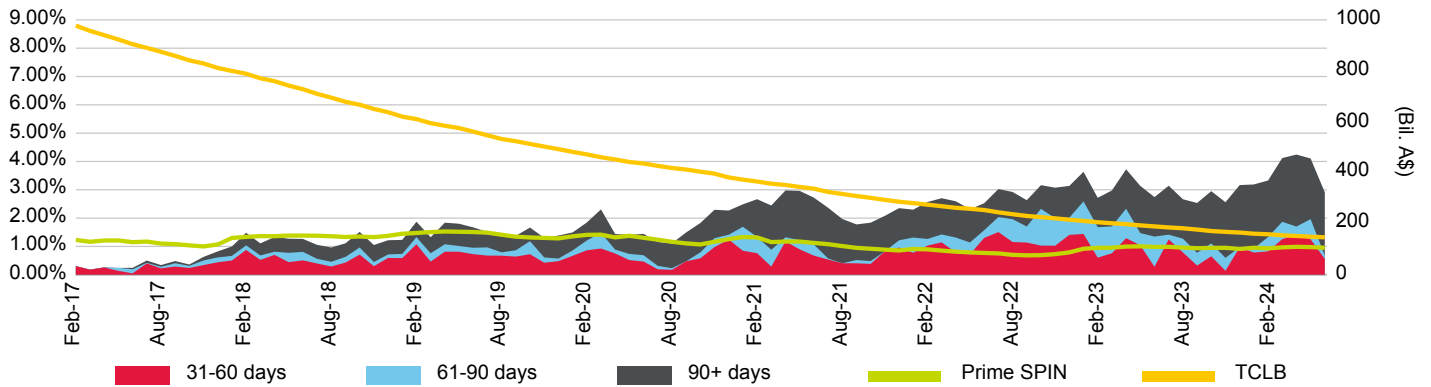

Loan Pool Repayment Trend and Outstanding Security Balance

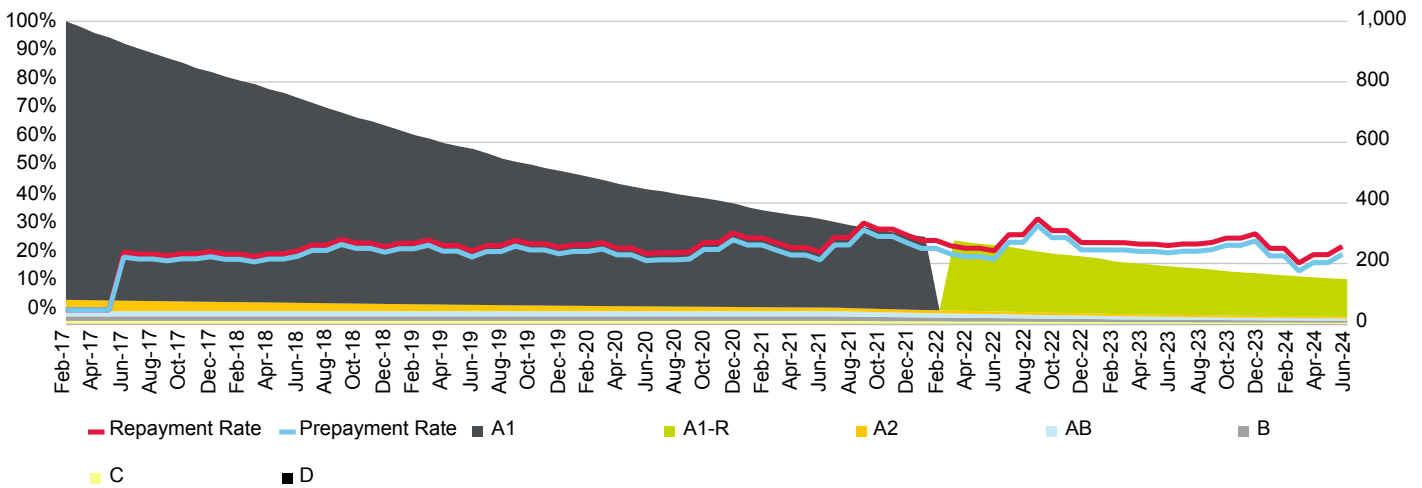

Current Loan To Value Ratio Distribution

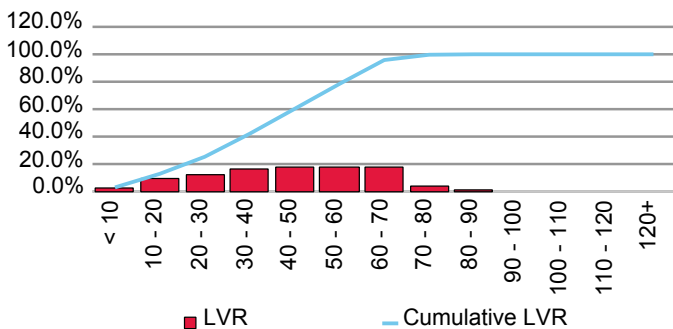

Current Loan Size Distribution (A\$,000)

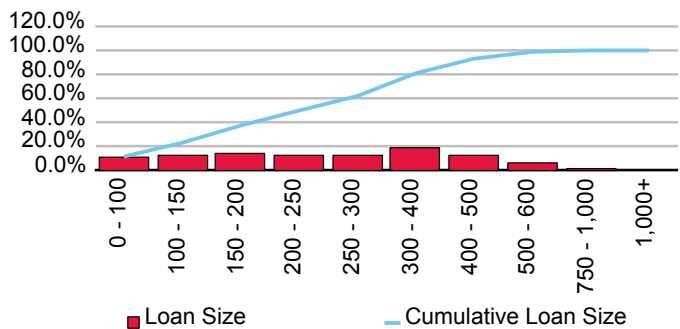

Cumulative Losses

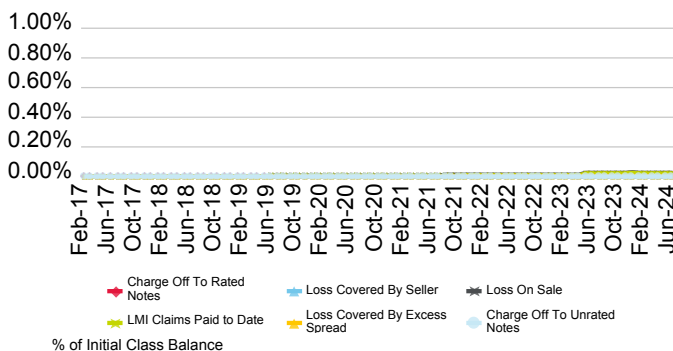

Current Geographic Distribution

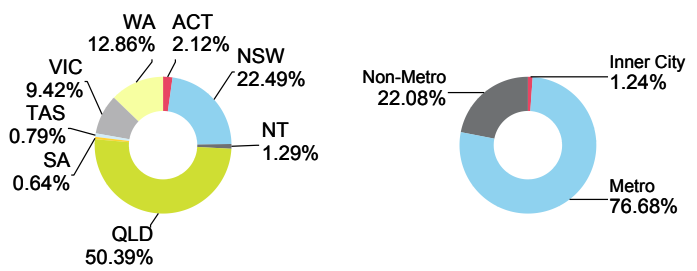

# Series 2018-1 REDS Trust

Originator	Servicer	Servicer Ranking	Outlook
Bank of Queensland Ltd.	Bank of Queensland Ltd.	Not Ranked	Not Applicable

Loan Pool Arrears Performance vs SPIN

Arrears Reported on a Scheduled Balance Basis

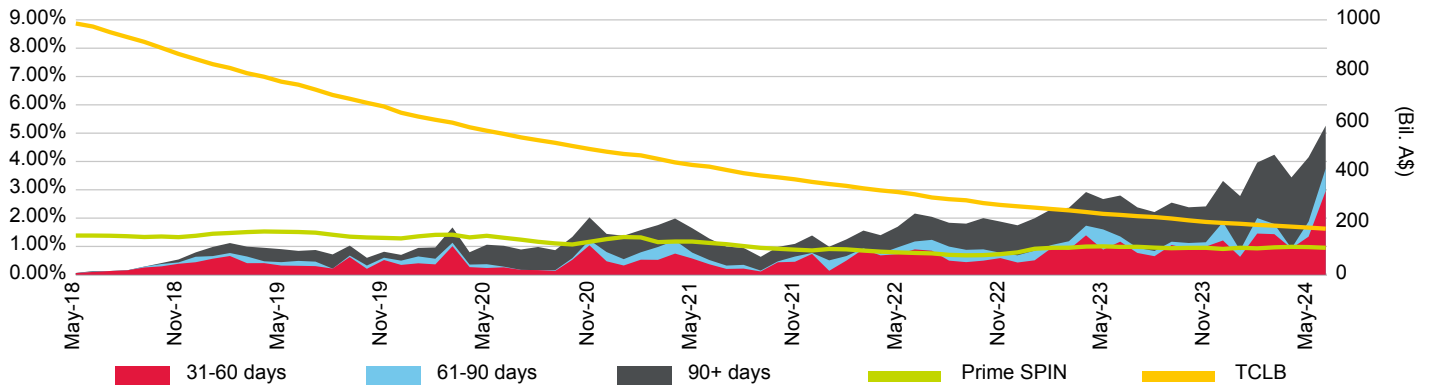

Loan Pool Repayment Trend and Outstanding Security Balance

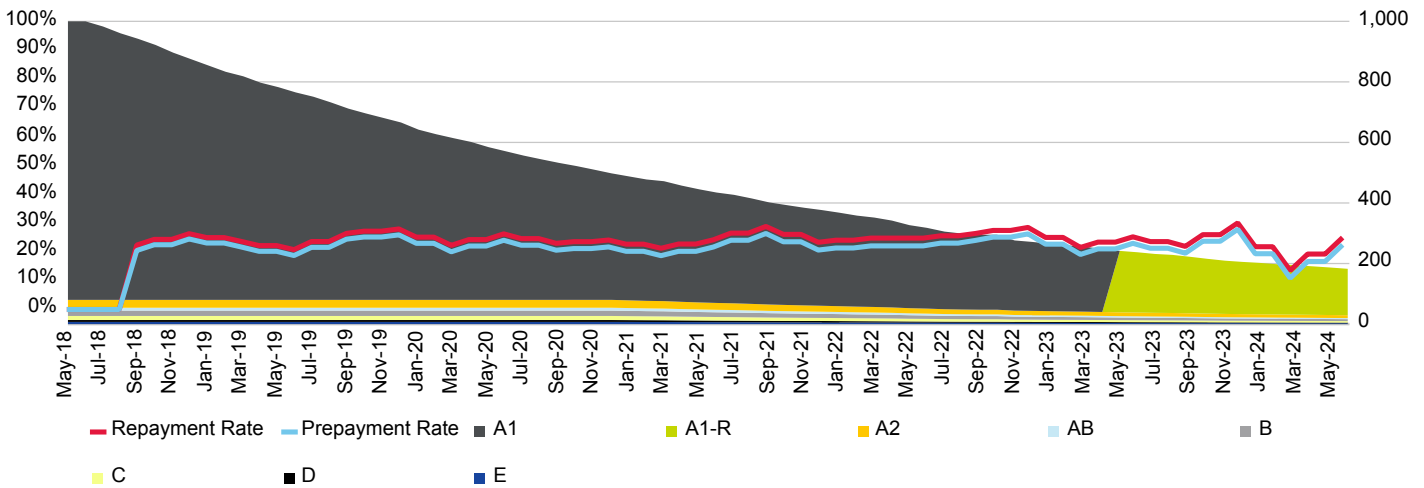

Current Loan To Value Ratio Distribution

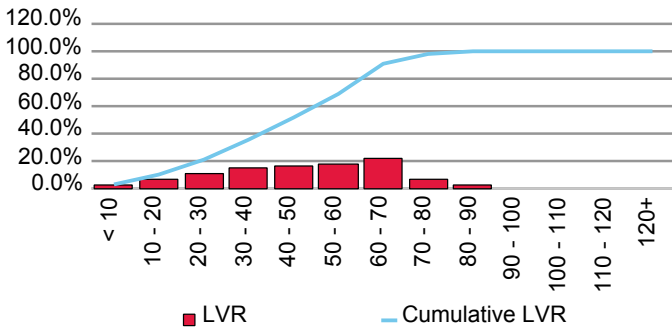

Current Loan Size Distribution (A\$,000)

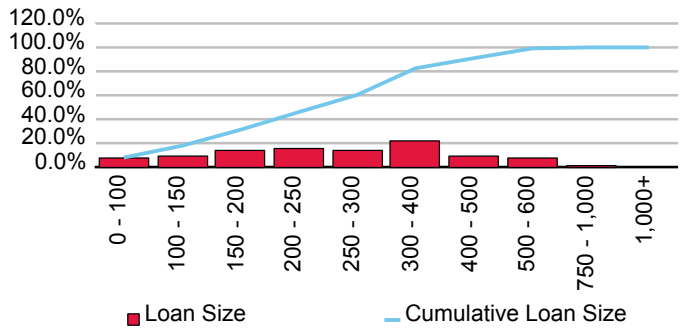

Cumulative Losses

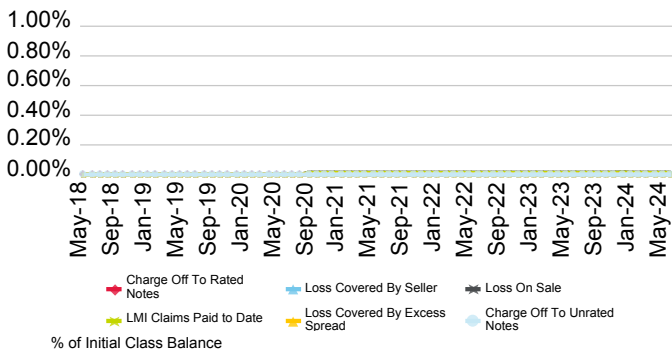

Current Geographic Distribution

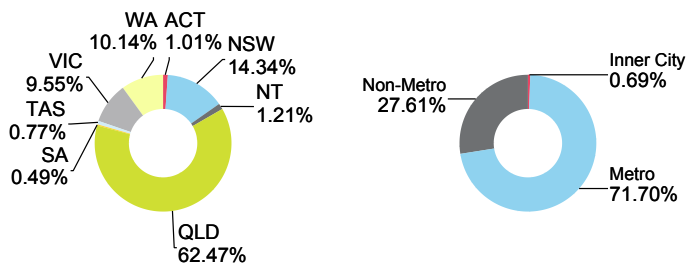

# Series 2019-1 REDS Trust

Originator	Servicer	Servicer Ranking	Outlook
Bank of Queensland Ltd.	Bank of Queensland Ltd.	Not Ranked	Not Applicable

Loan Pool Arrears Performance vs SPIN

Arrears Reported on a Scheduled Balance Basis

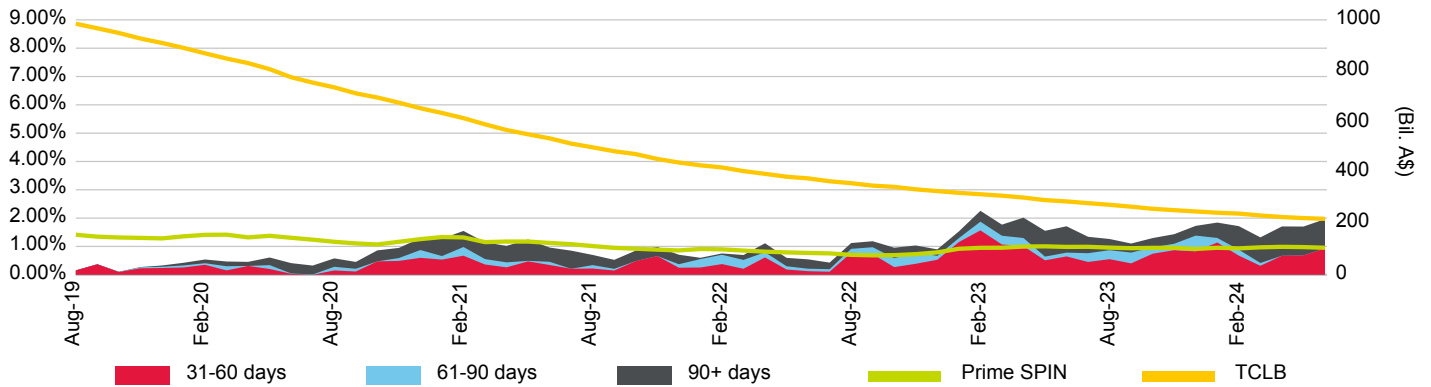

Loan Pool Repayment Trend and Outstanding Security Balance

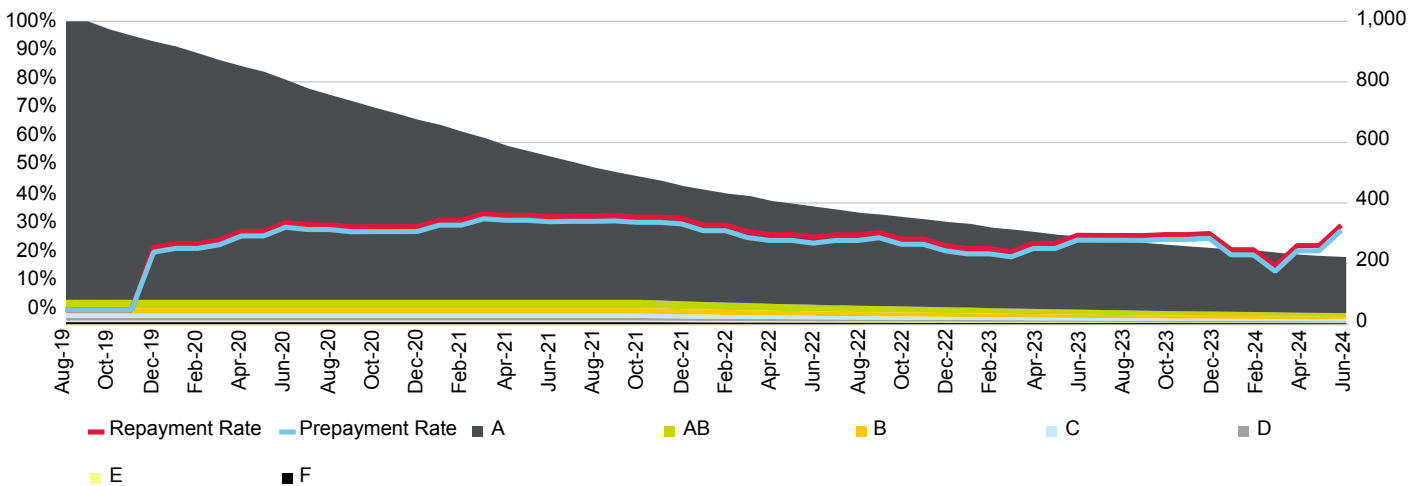

Current Loan To Value Ratio Distribution

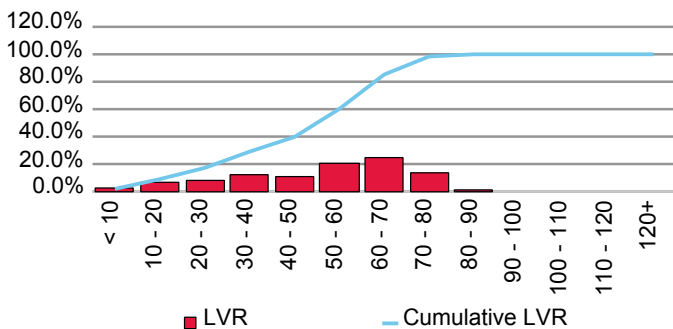

Current Loan Size Distribution (A\$,000)

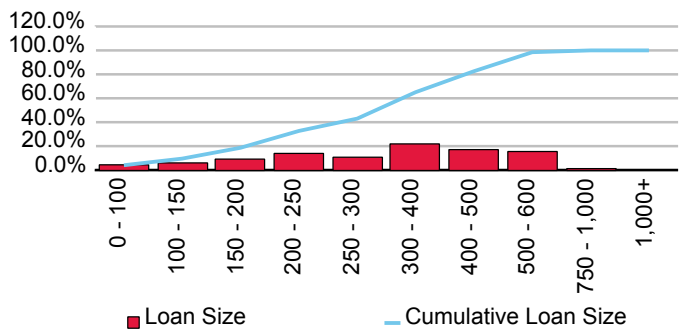

Cumulative Losses

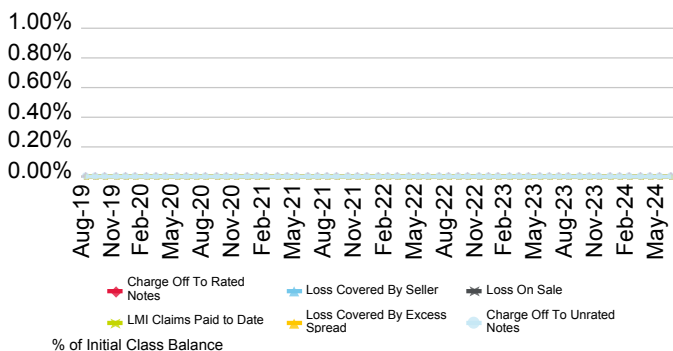

Current Geographic Distribution

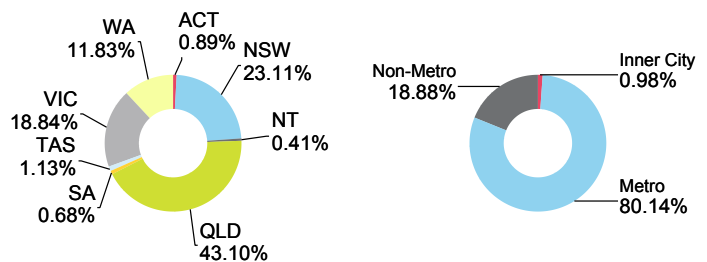

# Series 2023-1 REDS Trust

Originator	Servicer	Servicer Ranking	Outlook
Bank of Queensland Ltd.	Bank of Queensland Ltd.	Not Ranked	Not Applicable

Loan Pool Arrears Performance vs SPIN

Arrears Reported on a Scheduled Balance Basis

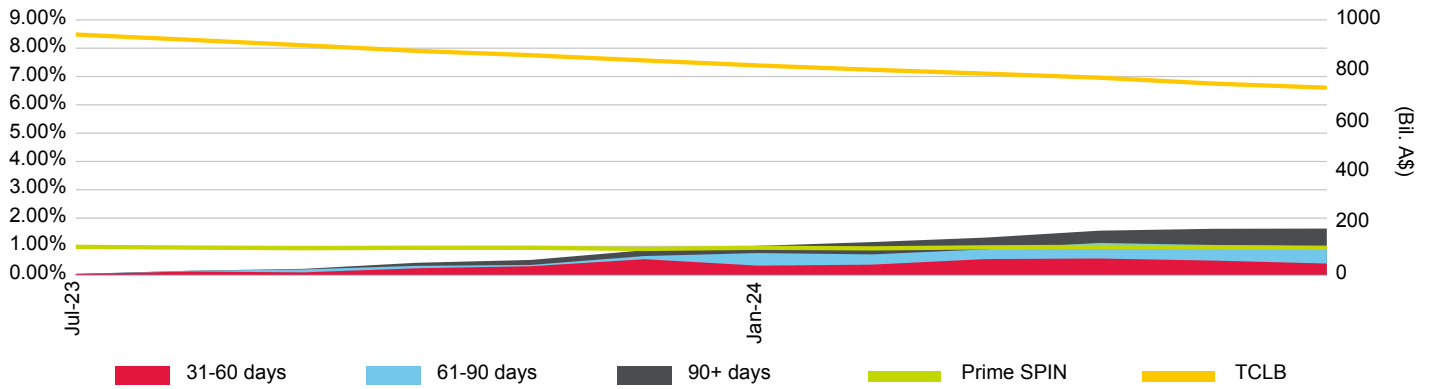

Loan Pool Repayment Trend and Outstanding Security Balance

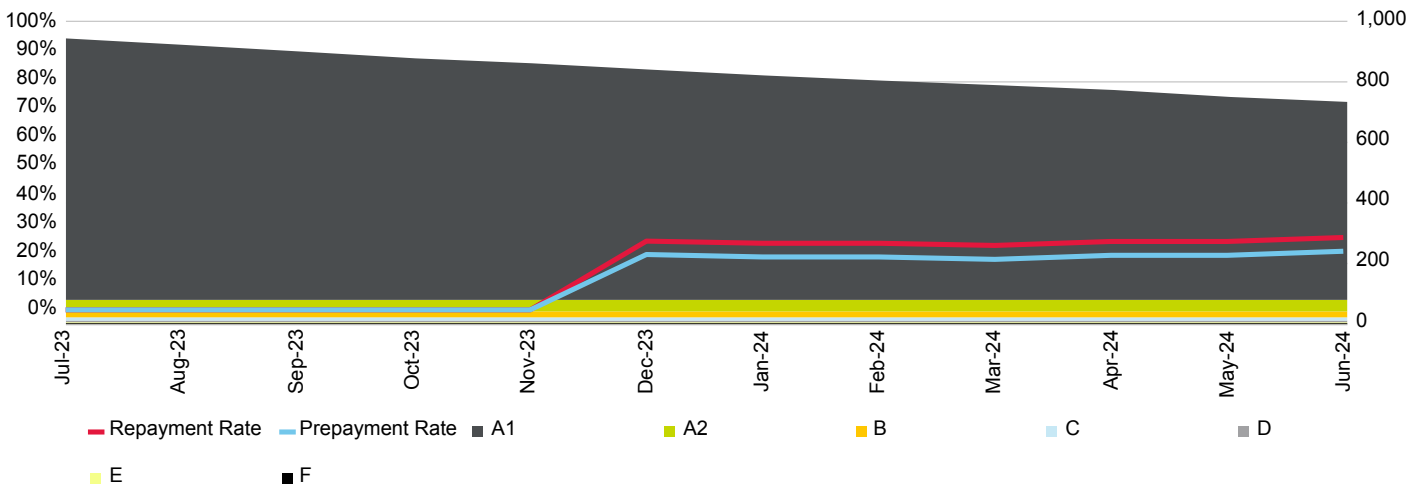

Current Loan To Value Ratio Distribution

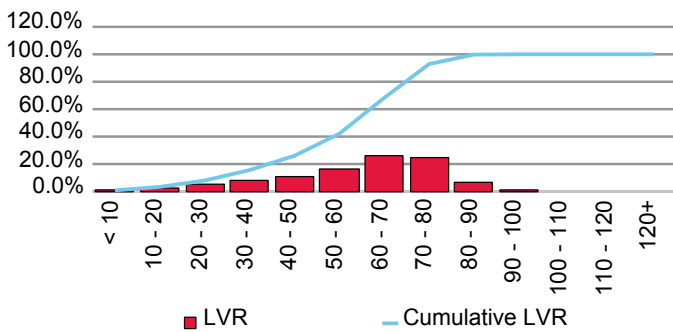

Current Loan Size Distribution (A\$,000)

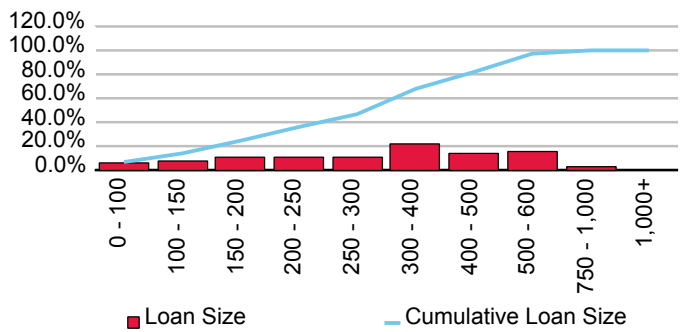

Cumulative Losses

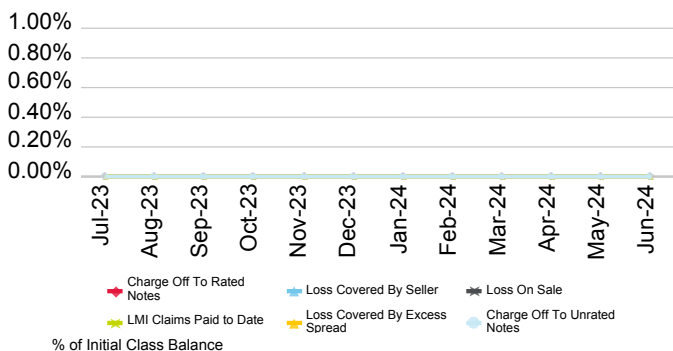

Current Geographic Distribution

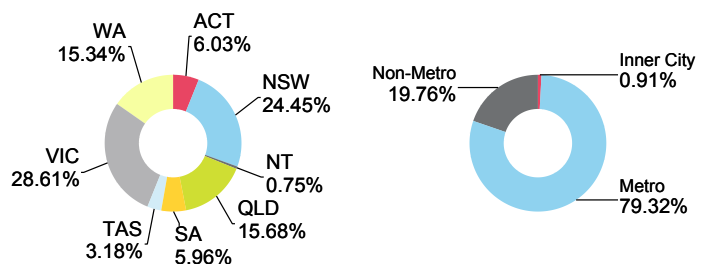

# Series 2024-1 REDS Trust

Originator	Servicer	Servicer Ranking	Outlook
Bank of Queensland Ltd.	Bank of Queensland Ltd.	Not Ranked	Not Applicable

Loan Pool Arrears Performance vs SPIN

Arrears Reported on a Scheduled Balance Basis

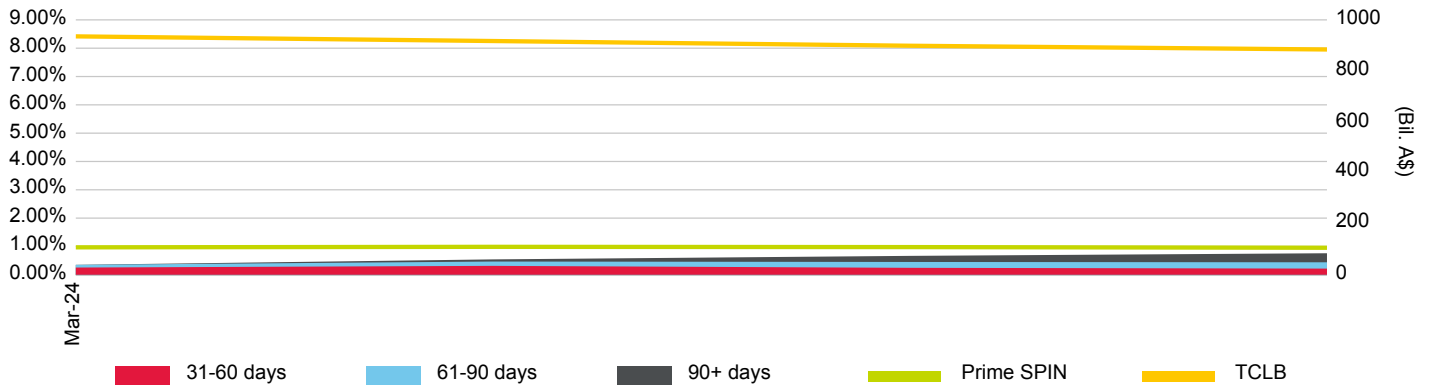

Loan Pool Repayment Trend and Outstanding Security Balance

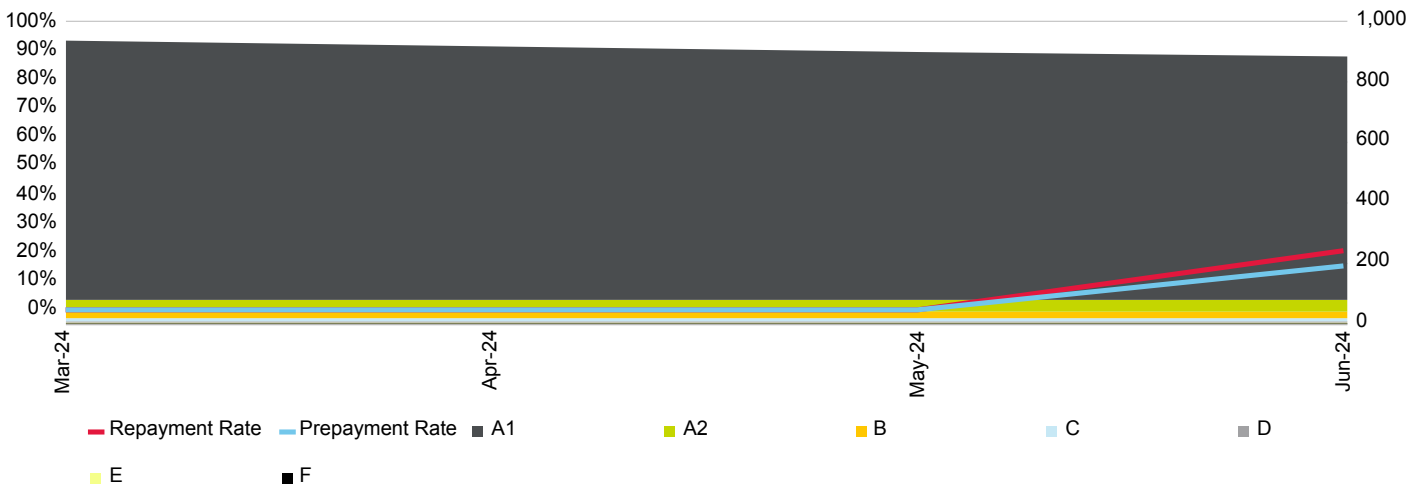

Current Loan To Value Ratio Distribution

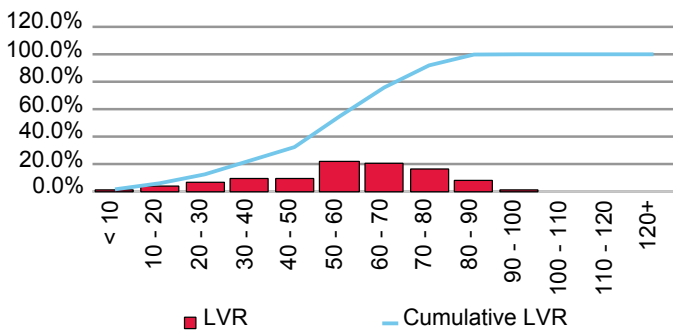

Current Loan Size Distribution (A\$,000)

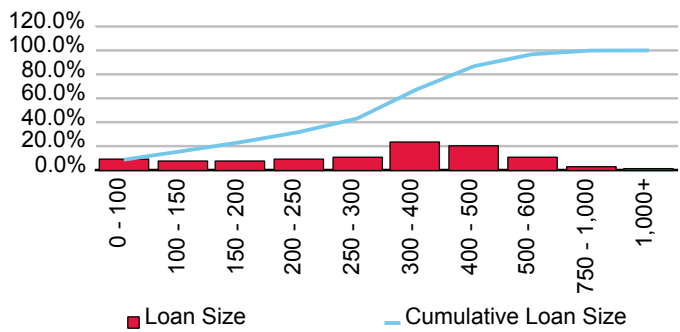

Cumulative Losses

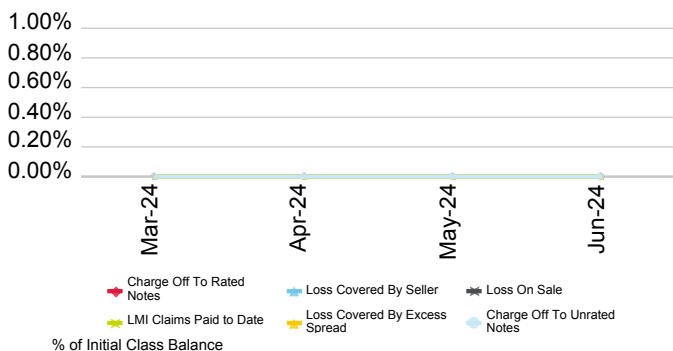

Current Geographic Distribution

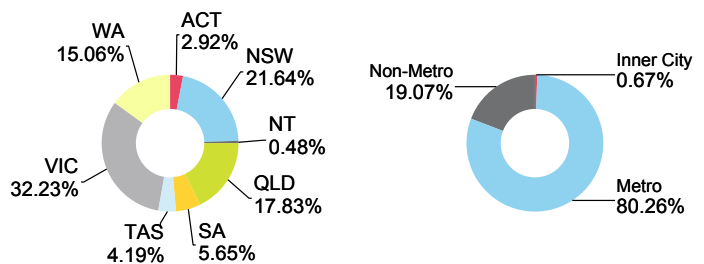

# SMHL Securitisation Trust 2020-1

Originator	Servicer	Servicer Ranking	Outlook
Bank of Queensland Ltd.	Bank of Queensland Ltd.	Not Rated	Not Applicable

Loan Pool Arrears Performance vs SPIN

Arrears Reported on a Missed Payment Basis

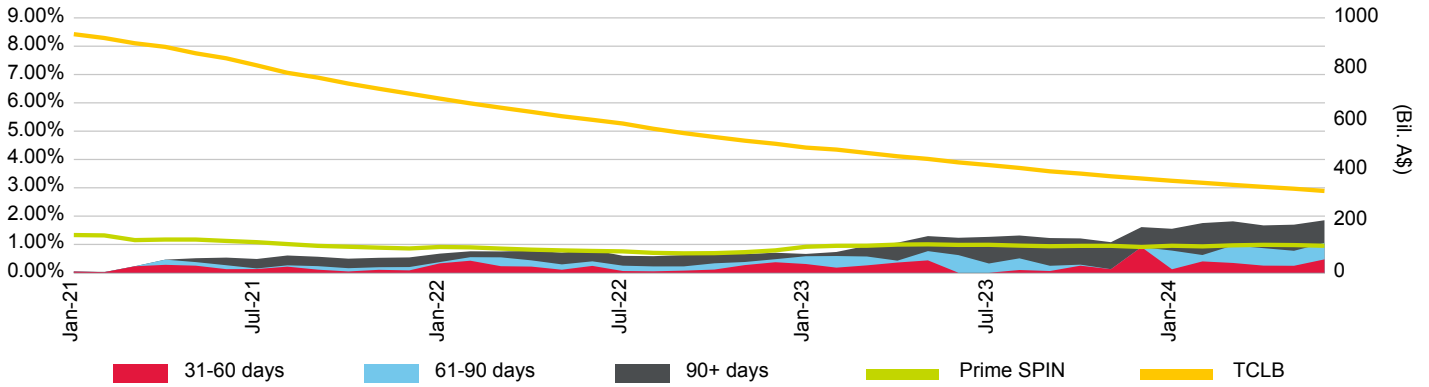

Loan Pool Repayment Trend and Outstanding Security Balance

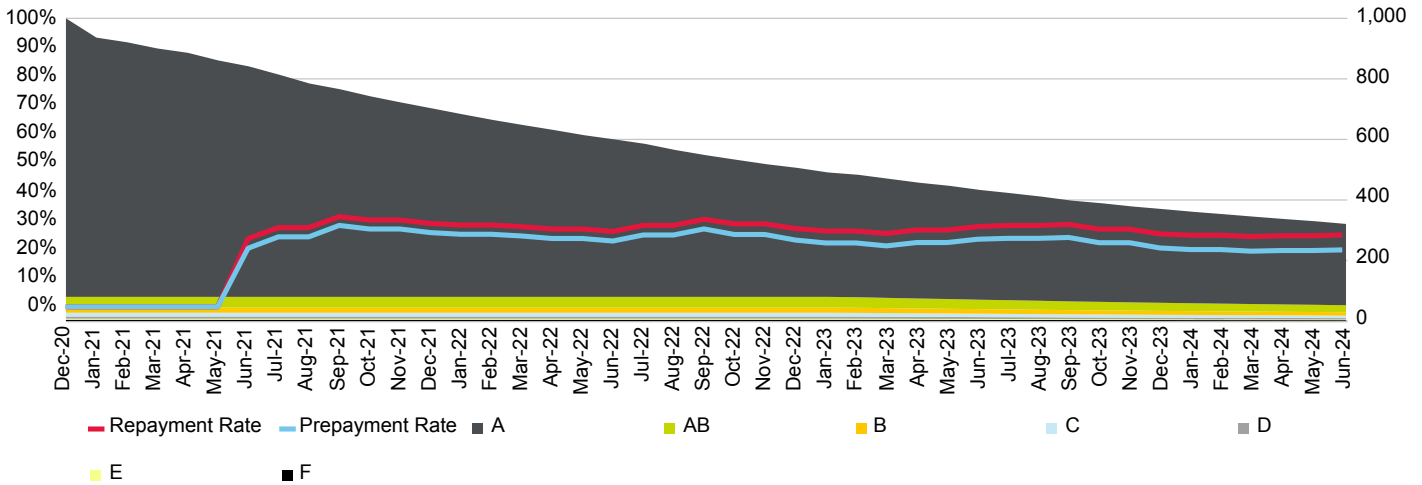

Current Loan To Value Ratio Distribution

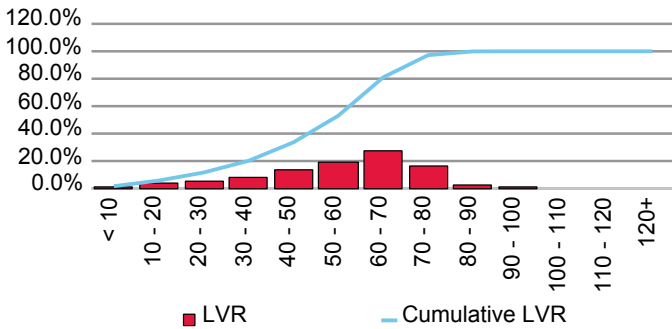

Current Loan Size Distribution (A\$,000)

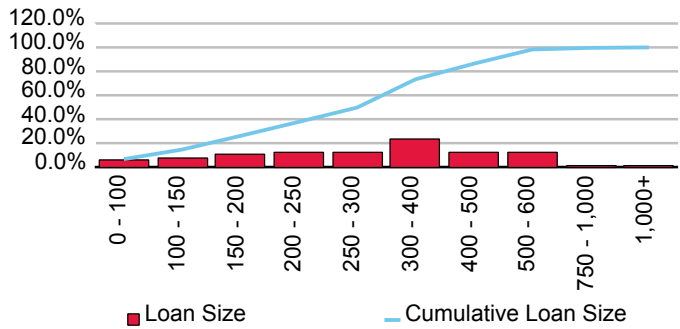

Cumulative Losses

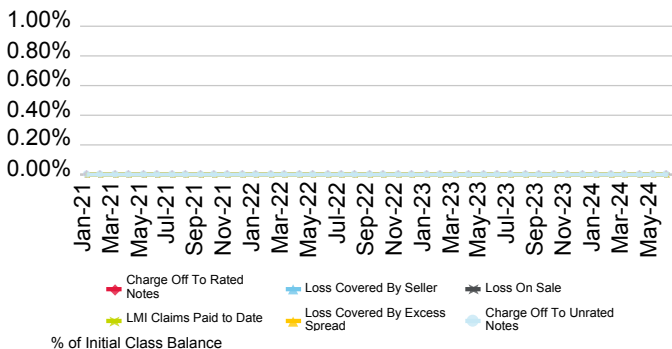

Current Geographic Distribution

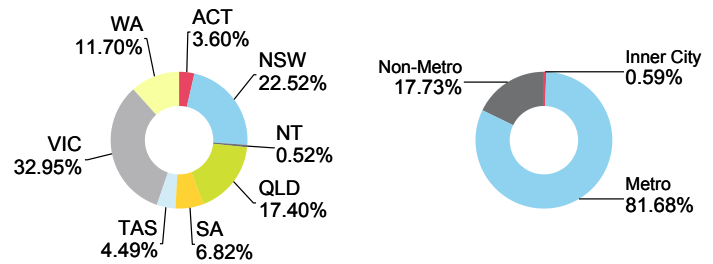

# SMHL Series Securitisation Fund 2018-2

Originator	Servicer	Servicer Ranking	Outlook
Bank of Queensland Ltd.	Bank of Queensland Ltd.	Not Rated	Not Applicable

Loan Pool Arrears Performance vs SPIN

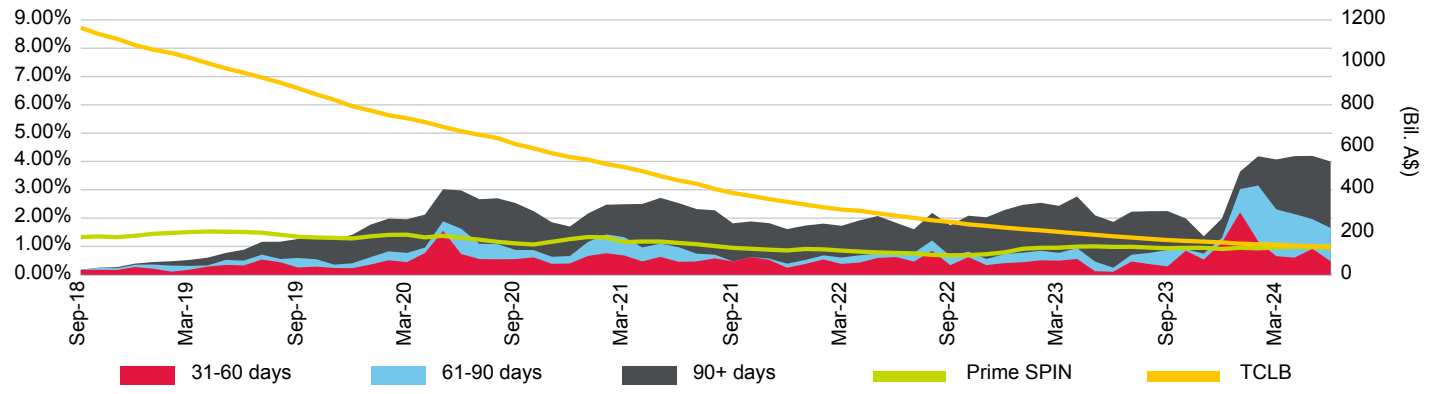

Loan Pool Repayment Trend and Outstanding Security Balance

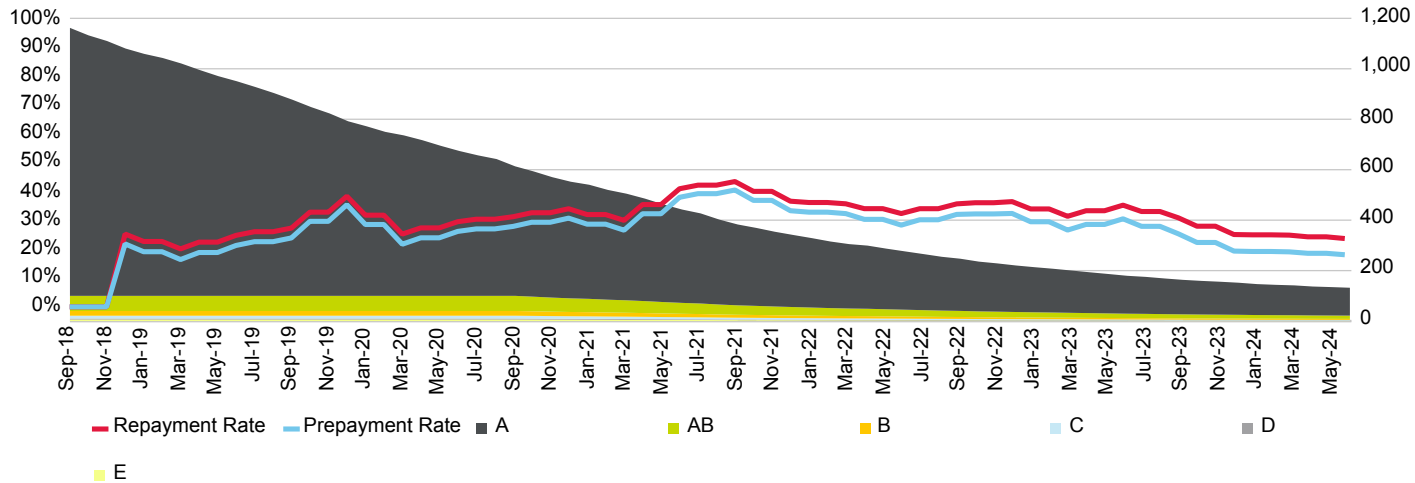

Current Loan To Value Ratio Distribution

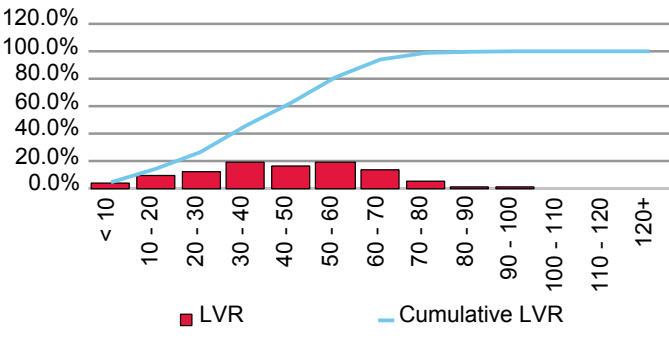

Current Loan Size Distribution (A\$,000)

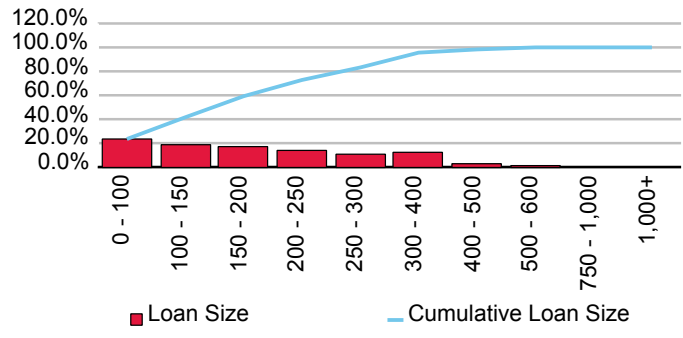

Cumulative Losses

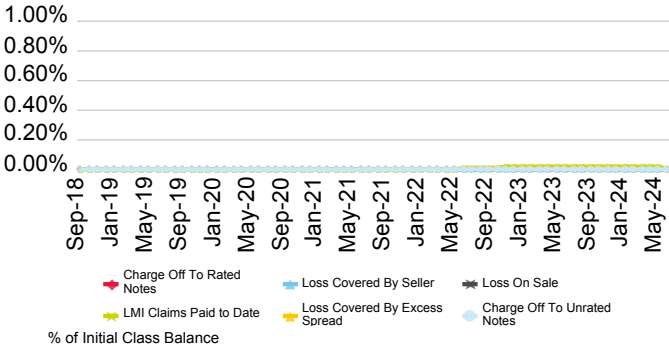

Current Geographic Distribution

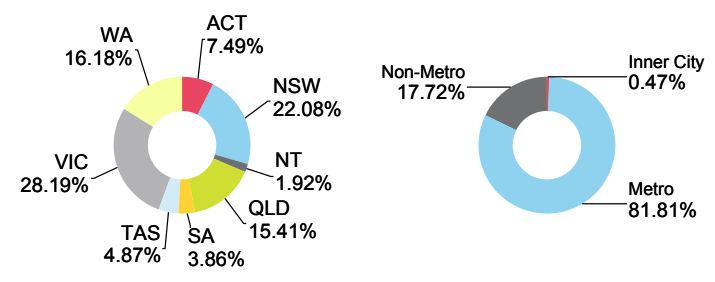



# SMHL Series Securitisation Fund 2019-1

Originator	Servicer	Servicer Ranking	Outlook
Bank of Queensland Ltd.	Bank of Queensland Ltd.	Not Rated	Not Applicable

Loan Pool Arrears Performance vs SPIN

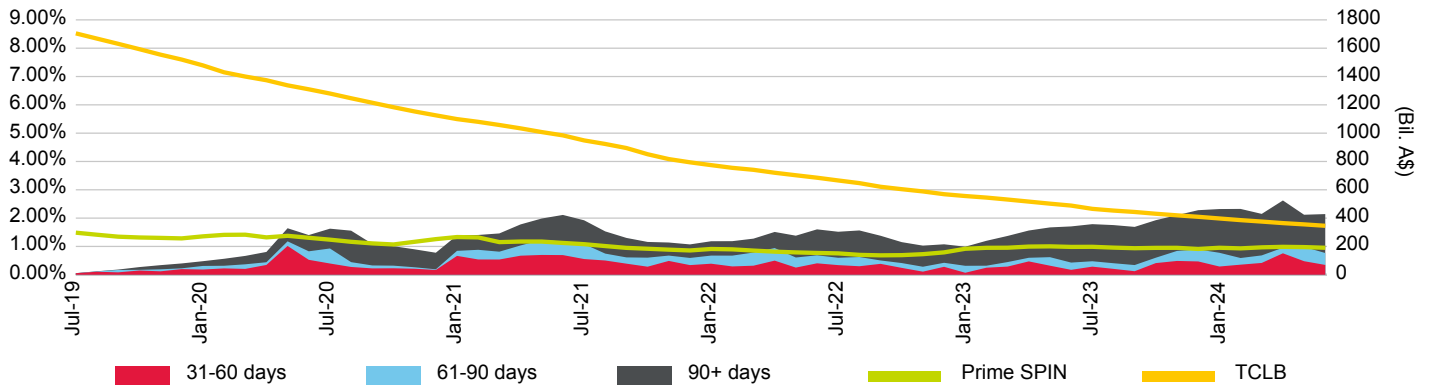

Loan Pool Repayment Trend and Outstanding Security Balance

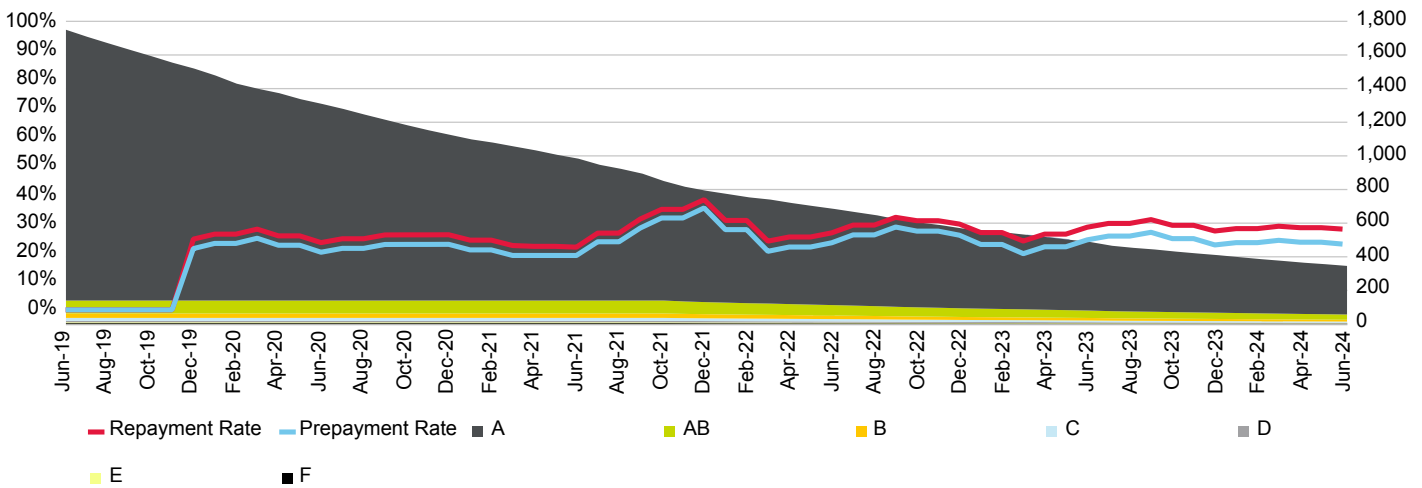

Current Loan To Value Ratio Distribution

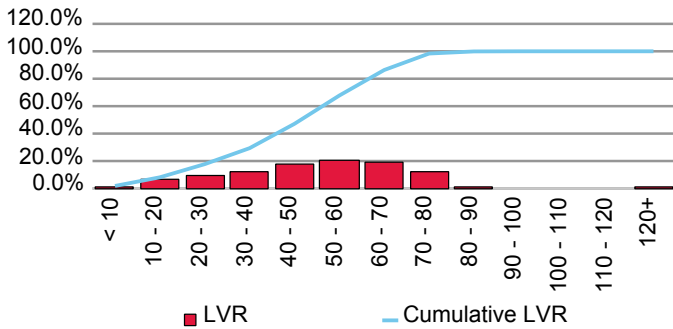

Current Loan Size Distribution (A\$,000)

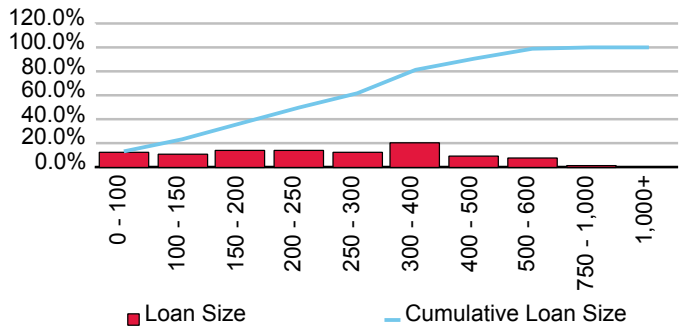

Cumulative Losses

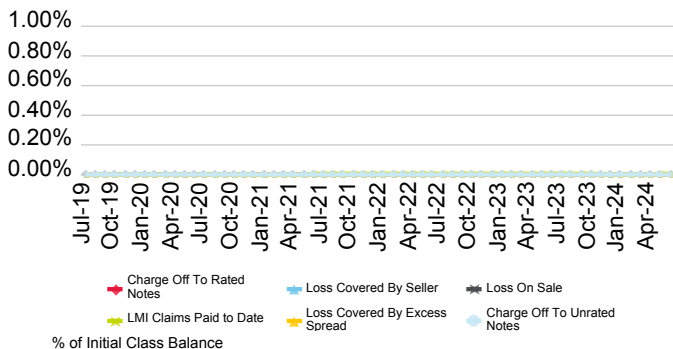

Current Geographic Distribution

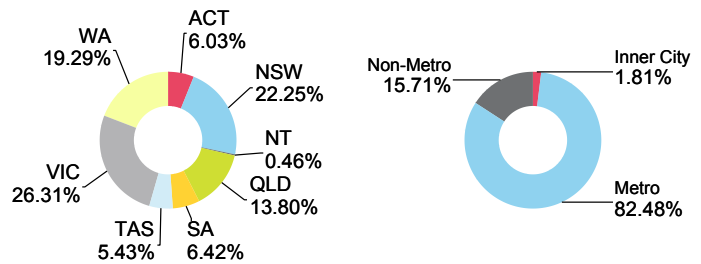

# BC Securities Pty Ltd.

First Issue Released	Total # Domestic Issues	Total # Cross Border Issues	# Outstanding	Value Outstanding
17-Nov-20	10	0	10	Mil. A\$ 2,506.03

Loan Pool Arrears Performance vs Prime SPIN

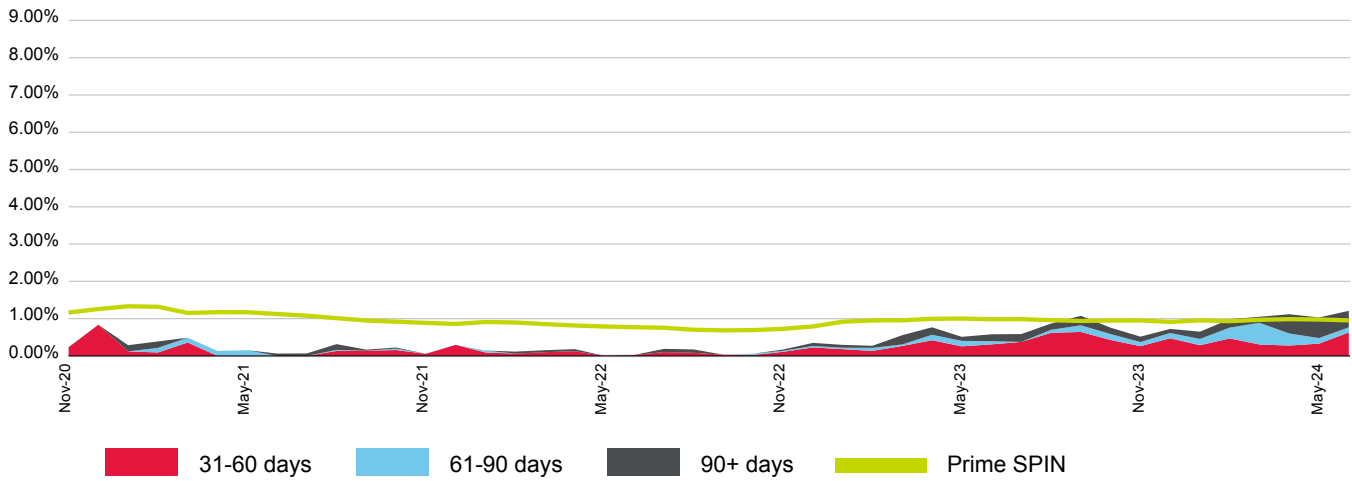

(%)	Jul-23	Aug-23	Sep-23	Oct-23	Nov-23	Dec-23	Jan-24	Feb-24	Mar-24	Apr-24	May-24	Jun-24
<b>31-60 days</b>	0.38	0.62	0.64	0.43	0.26	0.47	0.29	0.47	0.31	0.28	0.33	0.63
<b>61-90 days</b>	0.00	0.08	0.18	0.16	0.11	0.14	0.17	0.29	0.58	0.32	0.15	0.13
<b>90+ days</b>	0.21	0.17	0.26	0.17	0.15	0.11	0.20	0.22	0.16	0.52	0.55	0.44
<b>Total</b>	0.59	0.87	1.08	0.76	0.52	0.72	0.65	0.98	1.05	1.12	1.03	1.21
<b>Prime SPIN</b>	0.99	0.96	0.94	0.95	0.95	0.91	0.95	0.93	0.97	0.99	0.98	0.95

Prepayment & Repayment Rates vs Prime SPPI

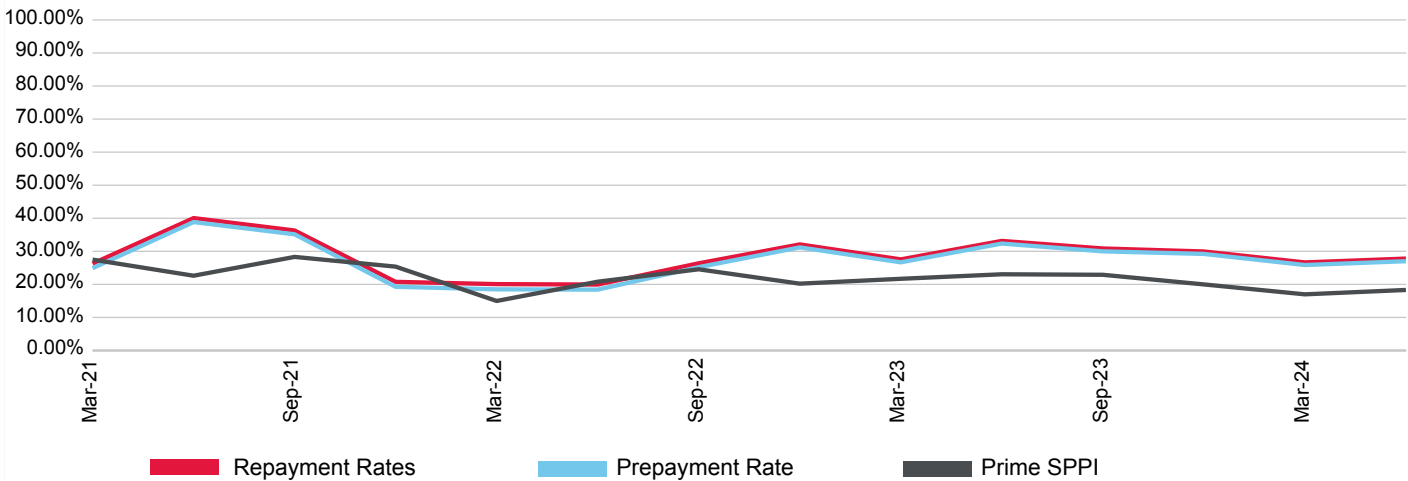

(%)	Sep-21	Dec-21	Mar-22	Jun-22	Sep-22	Dec-22	Mar-23	Jun-23	Sep-23	Dec-23	Mar-24	Jun-24
<b>Prepayment</b>	35.15	19.27	18.51	18.41	25.21	31.19	26.67	32.35	29.99	29.22	25.86	27.01
<b>Repayment</b>	36.31	20.77	20.08	19.95	26.37	32.09	27.57	33.15	30.86	29.96	26.65	27.81
<b>Prime SPPI</b>	28.31	25.37	14.98	20.81	24.57	20.22	21.69	23.06	22.90	19.99	16.98	18.31

# Coventry Bond Trust 2023-1

Originator	Servicer	Servicer Ranking	Outlook
BC Securities Pty Ltd.	BC Asset Management Pty Ltd.	Not Rated	Not Applicable

Loan Pool Arrears Performance vs SPIN

Arrears Reported on a Missed Payment Basis

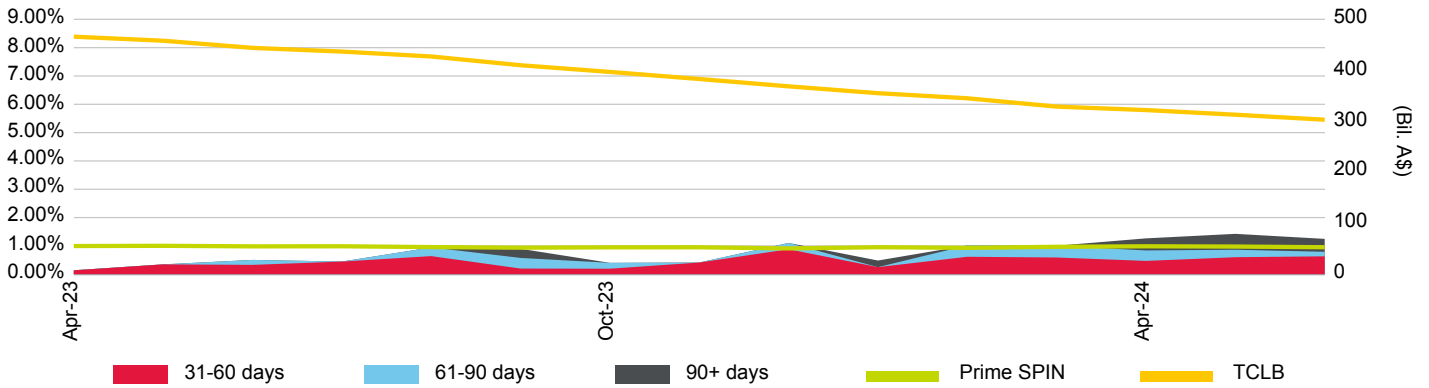

Loan Pool Repayment Trend and Outstanding Security Balance

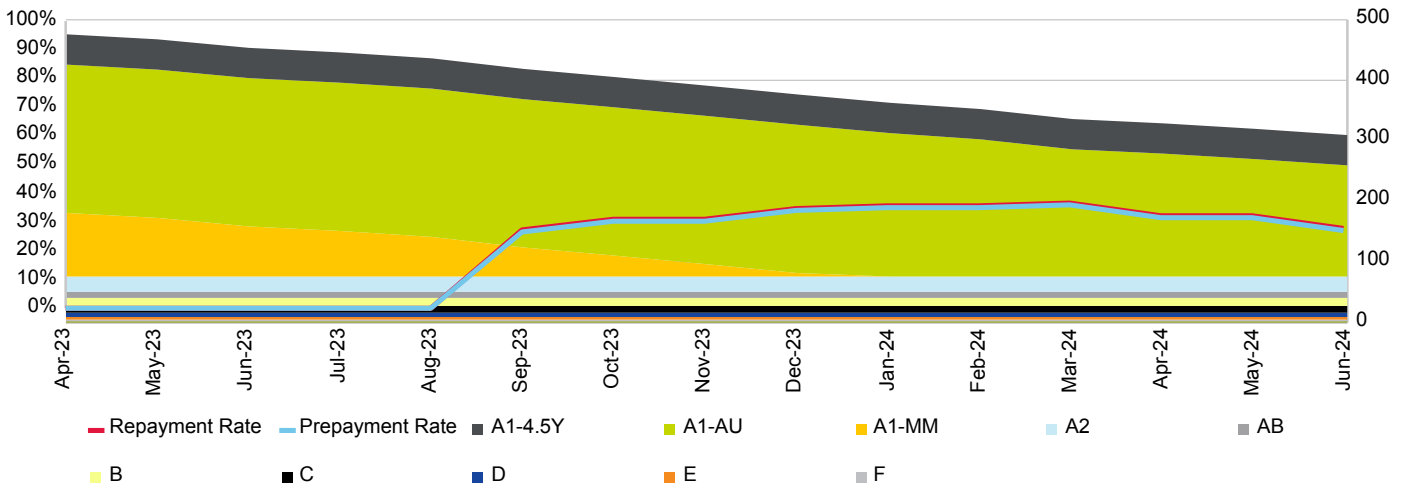

Current Loan To Value Ratio Distribution

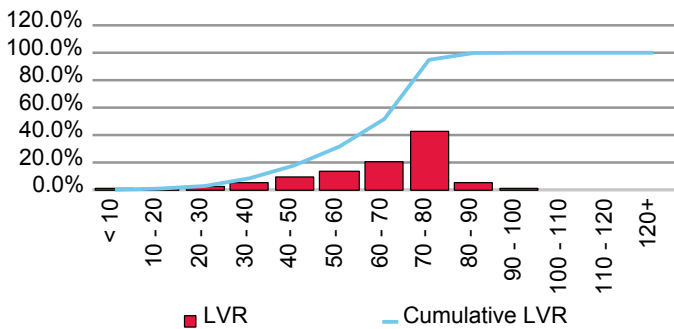

Current Loan Size Distribution (A\$,000)

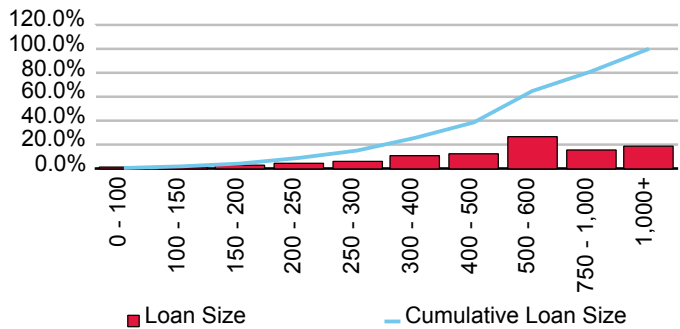

Cumulative Losses

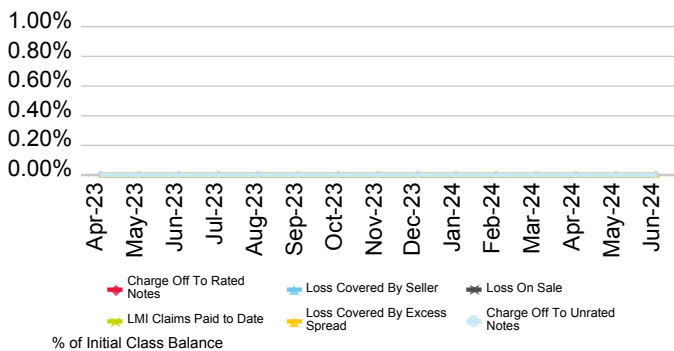

Current Geographic Distribution



# Coventry Bond Trust 2023-2

Originator	Servicer	Servicer Ranking	Outlook
BC Securities Pty Ltd.	BC Asset Management Pty Ltd.	Not Rated	Not Applicable

Loan Pool Arrears Performance vs SPIN

Arrears Reported on a Missed Payment Basis

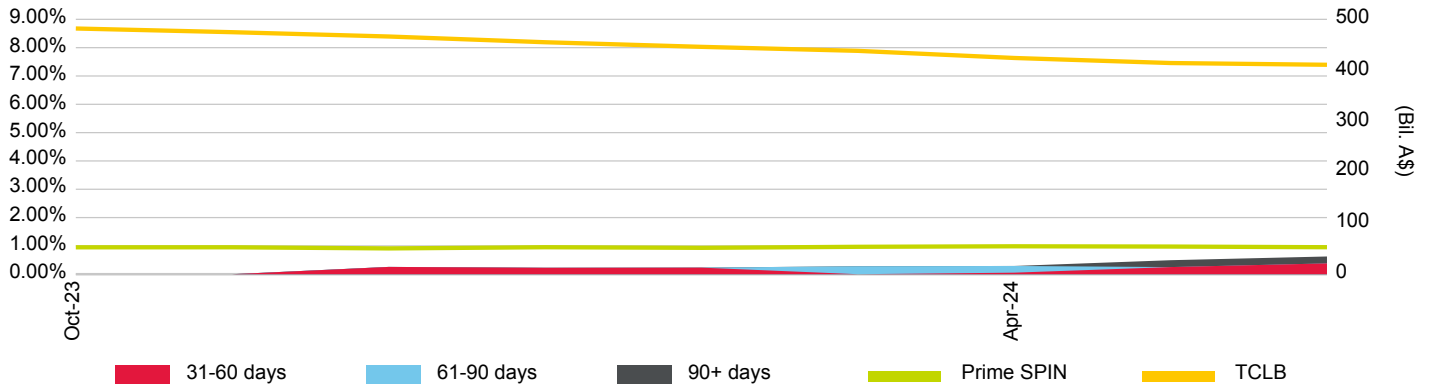

Loan Pool Repayment Trend and Outstanding Security Balance

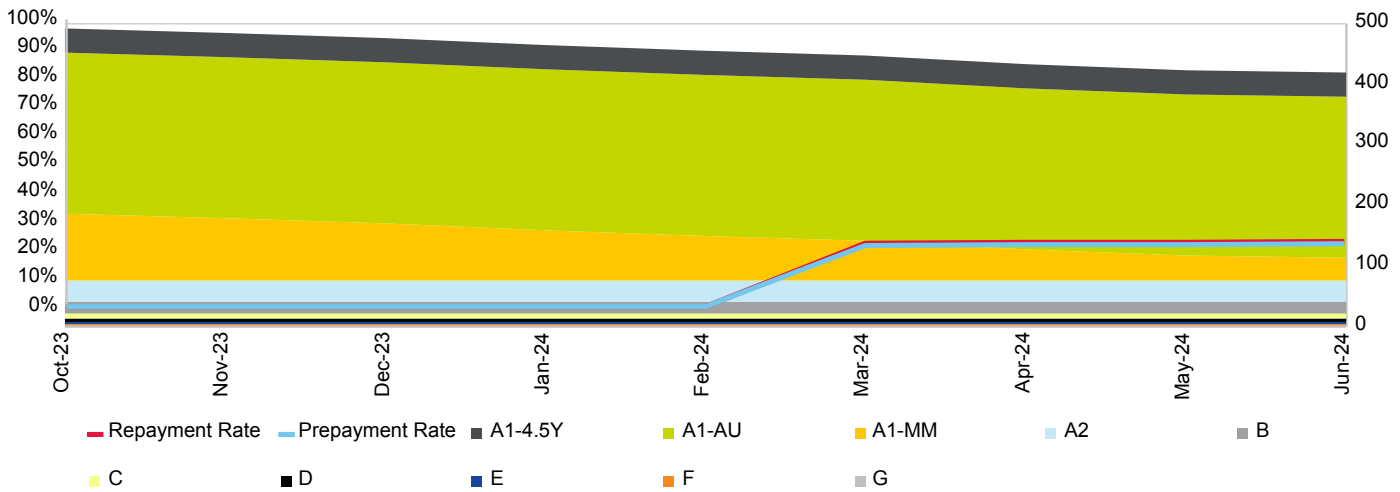

Current Loan To Value Ratio Distribution

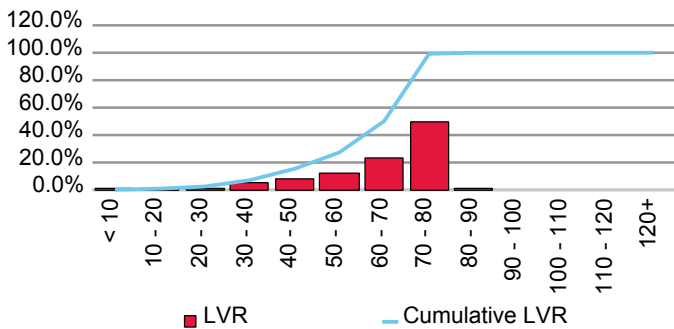

Current Loan Size Distribution (A\$,000)

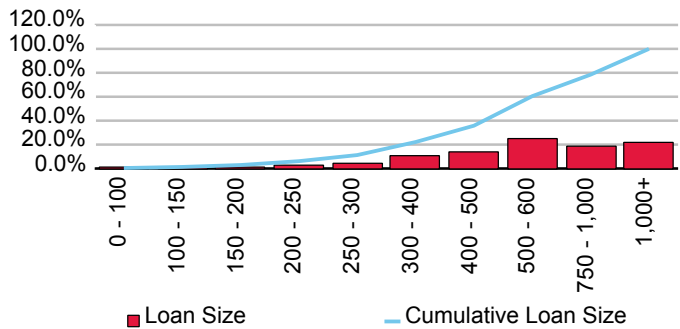

Cumulative Losses

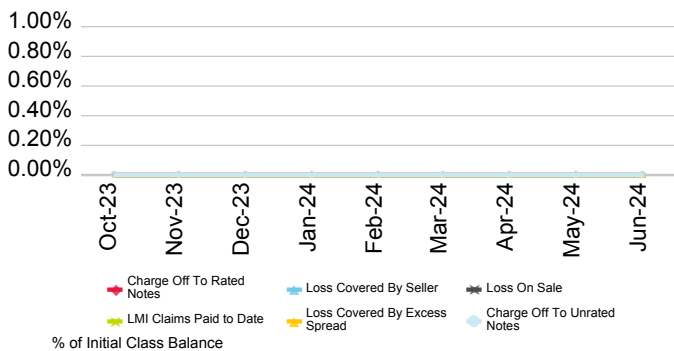

Current Geographic Distribution

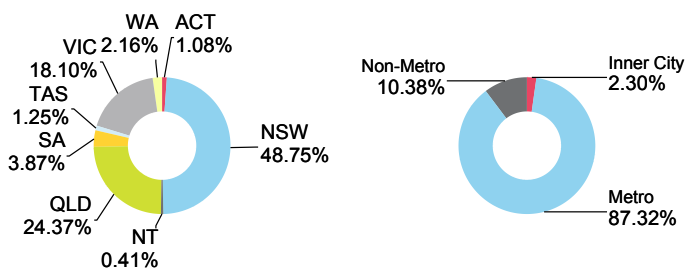

# Crimson Bond Trust 2021-1P

Originator	Servicer	Servicer Ranking	Outlook
BC Securities Pty Ltd.	BC Asset Management Pty Ltd.	Not Rated	Not Applicable

Loan Pool Arrears Performance vs SPIN

Arrears Reported on a Scheduled Balance Basis

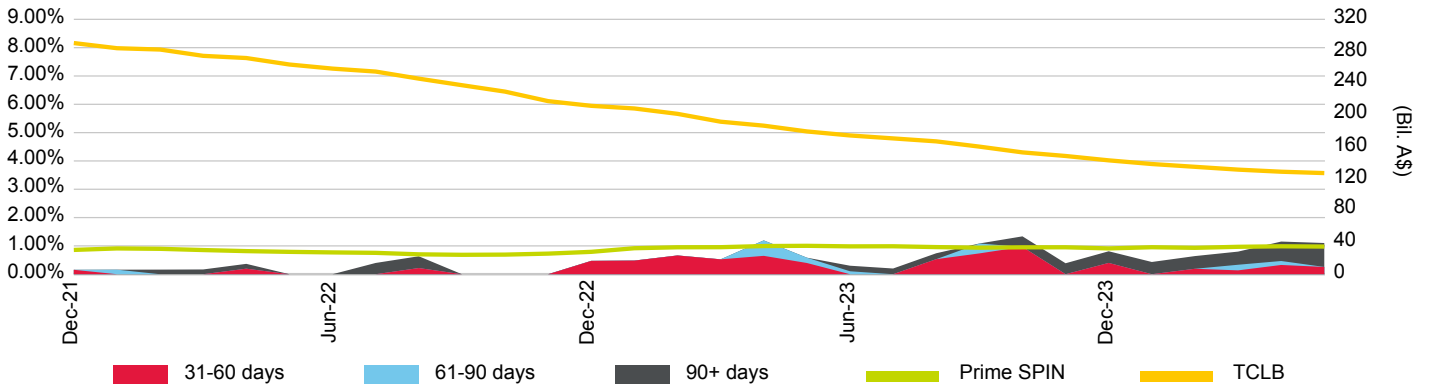

Loan Pool Repayment Trend and Outstanding Security Balance

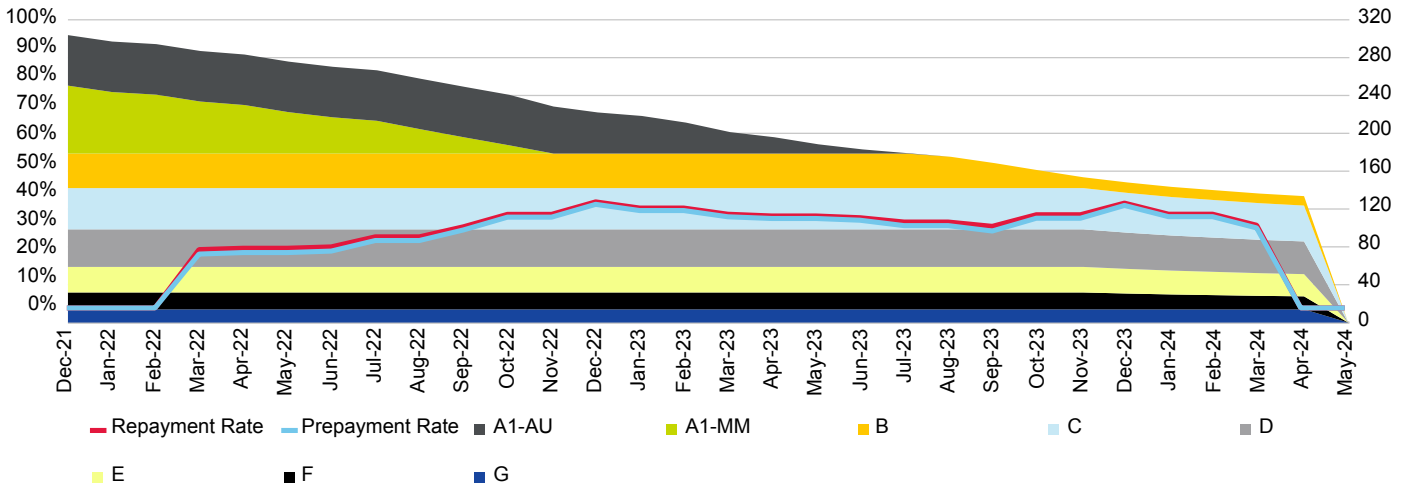

Current Loan To Value Ratio Distribution

Current Loan Size Distribution (A\$,000)

Cumulative Losses

Current Geographic Distribution

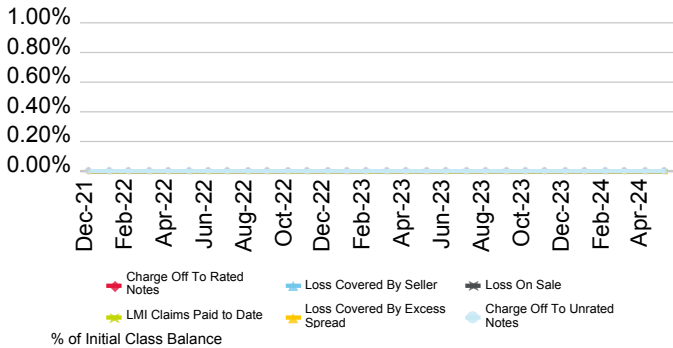

# Crimson Bond Trust 2022-1P

Originator	Servicer	Servicer Ranking	Outlook
BC Securities Pty Ltd.	BC Asset Management Pty Ltd.	Not Rated	Not Applicable

Loan Pool Arrears Performance vs SPIN

Arrears Reported on a Missed Payment Basis

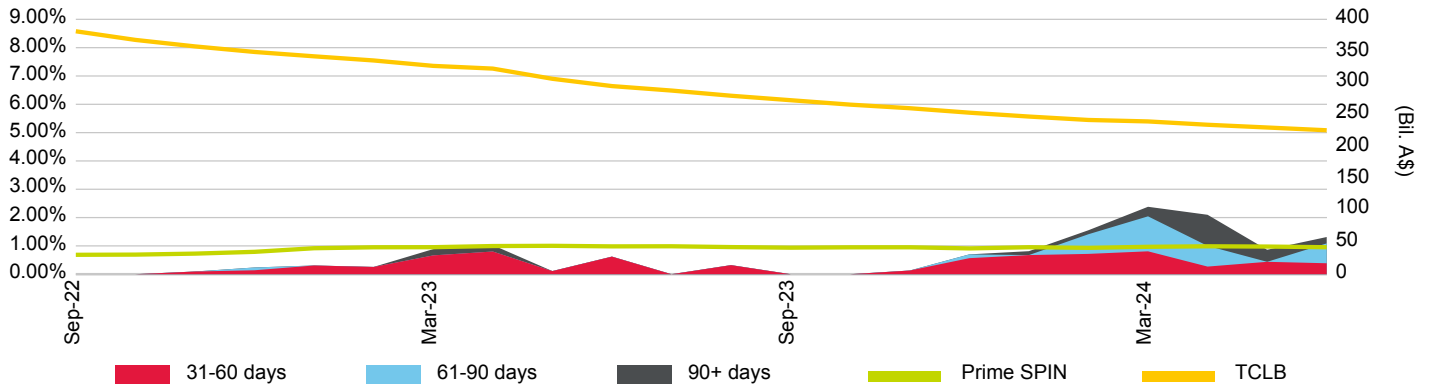

Loan Pool Repayment Trend and Outstanding Security Balance

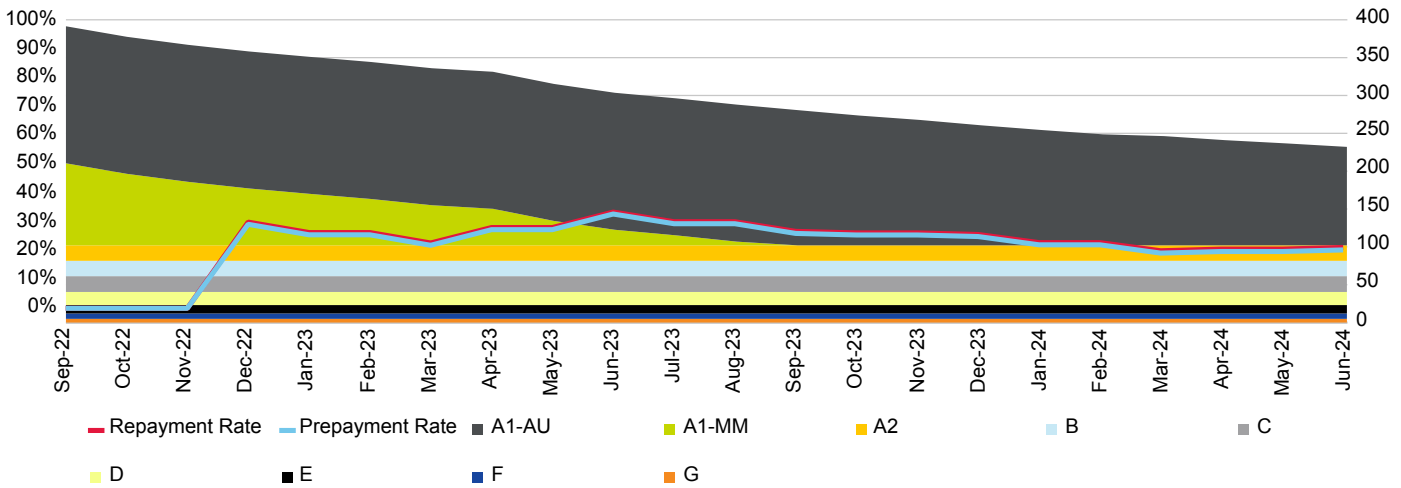

Current Loan To Value Ratio Distribution

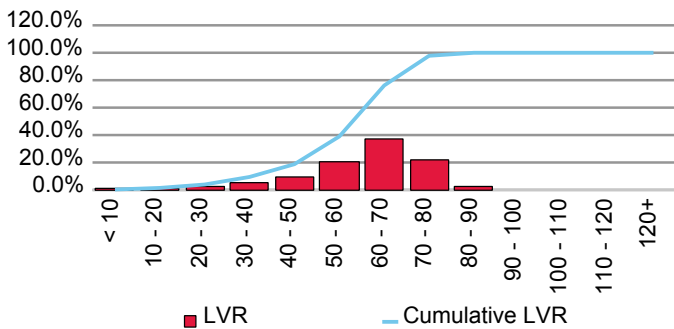

Current Loan Size Distribution (A\$,000)

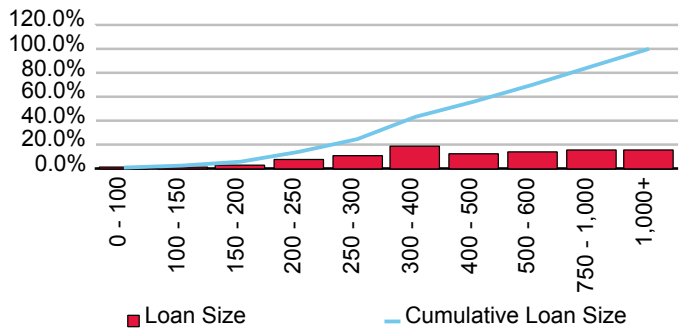

Cumulative Losses

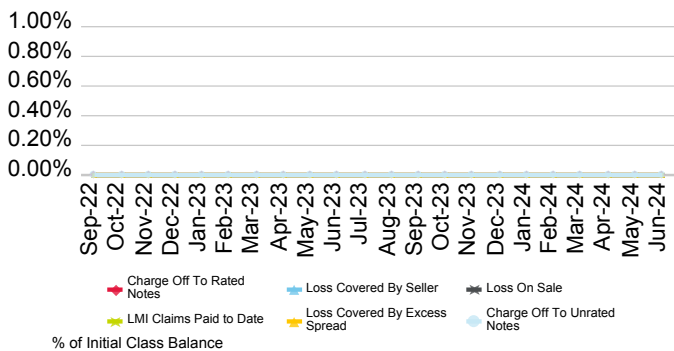

Current Geographic Distribution

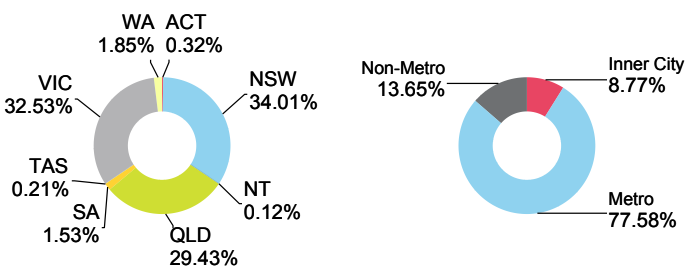

# Crimson Bond Trust 2022-2P

Originator	Servicer	Servicer Ranking	Outlook
BC Securities Pty Ltd.	BC Asset Management Pty Ltd.	Not Rated	Not Applicable

Loan Pool Arrears Performance vs SPIN

Arrears Reported on a Missed Payment Basis

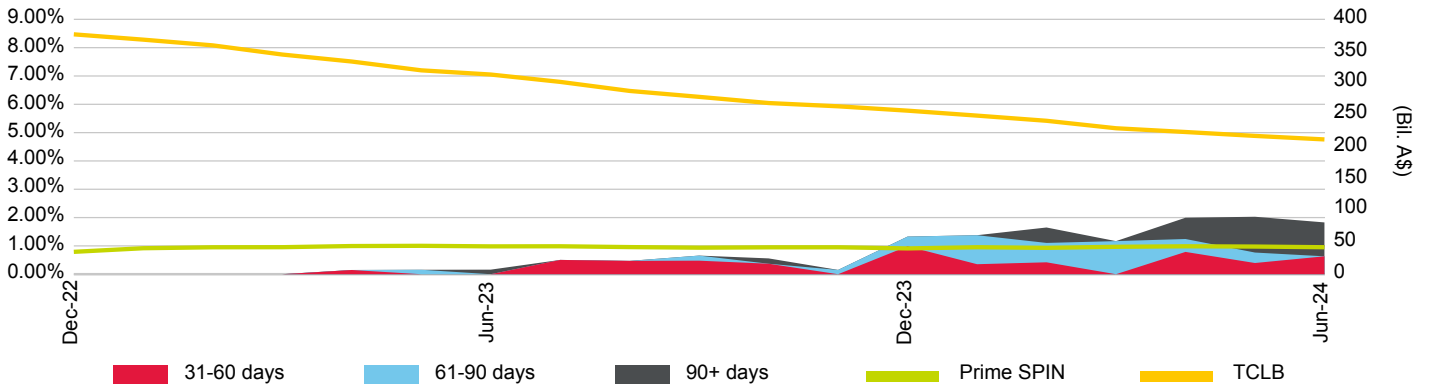

Loan Pool Repayment Trend and Outstanding Security Balance

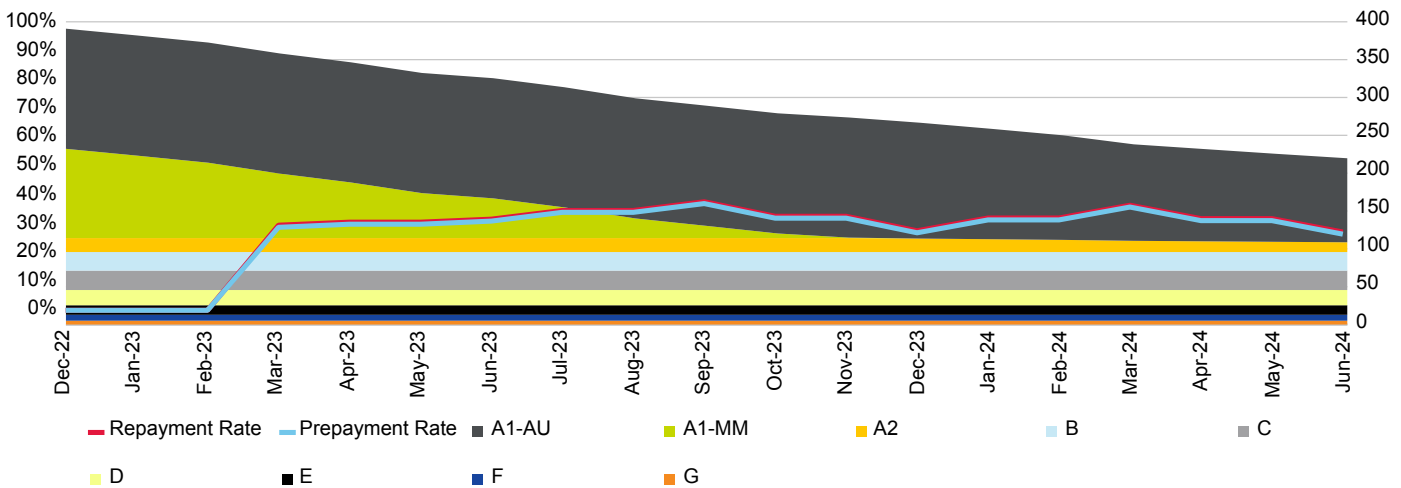

Current Loan To Value Ratio Distribution

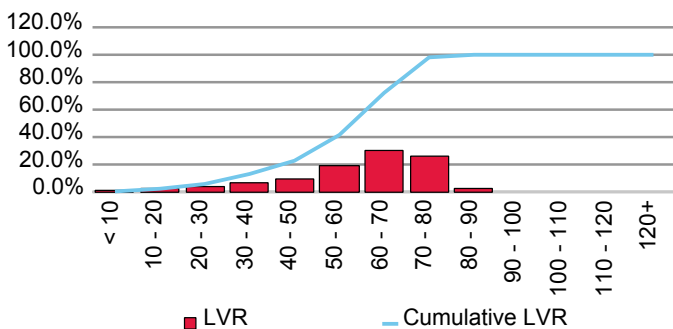

Current Loan Size Distribution (A\$,000)

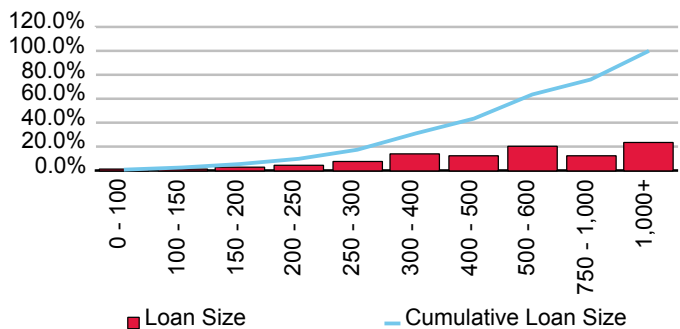

Cumulative Losses

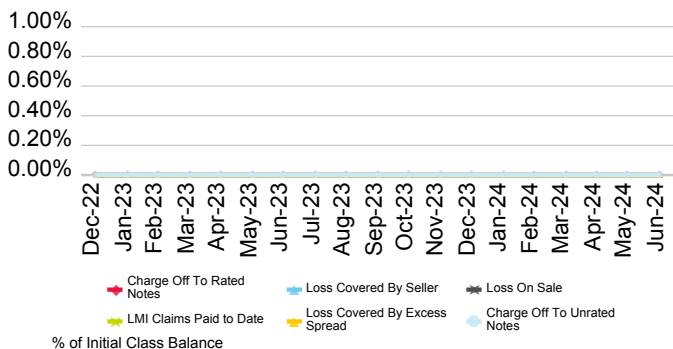

Current Geographic Distribution

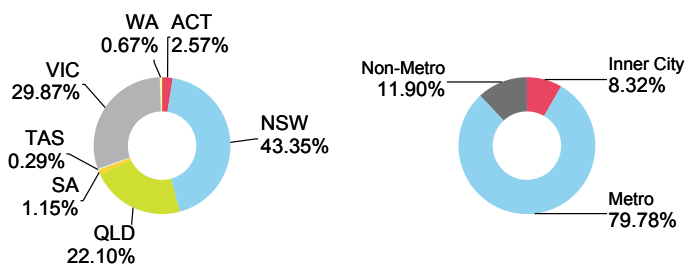

# Crimson Bond Trust 2023-1P

Originator	Servicer	Servicer Ranking	Outlook
BC Securities Pty Ltd.	BC Asset Management Pty Ltd.	Not Rated	Not Applicable

Loan Pool Arrears Performance vs SPIN

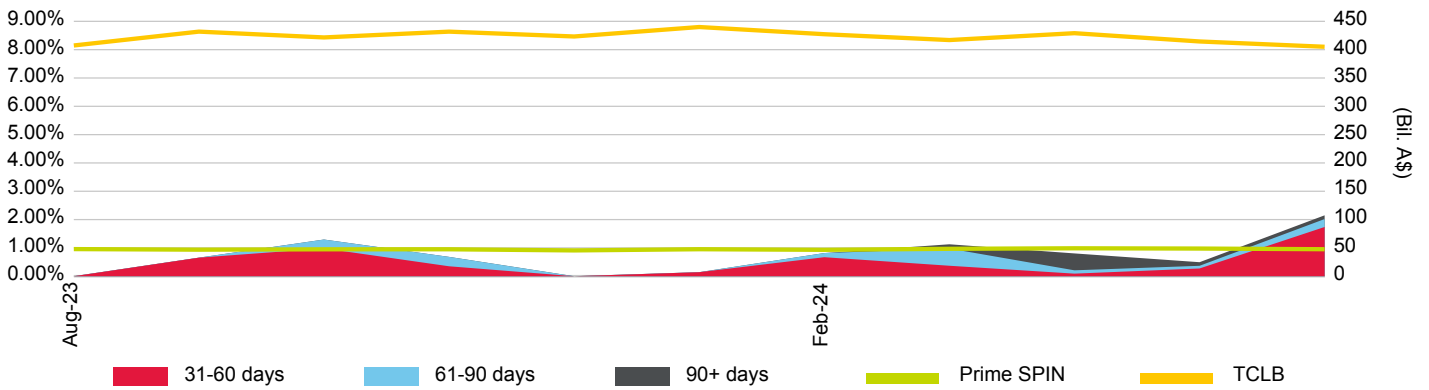

Loan Pool Repayment Trend and Outstanding Security Balance

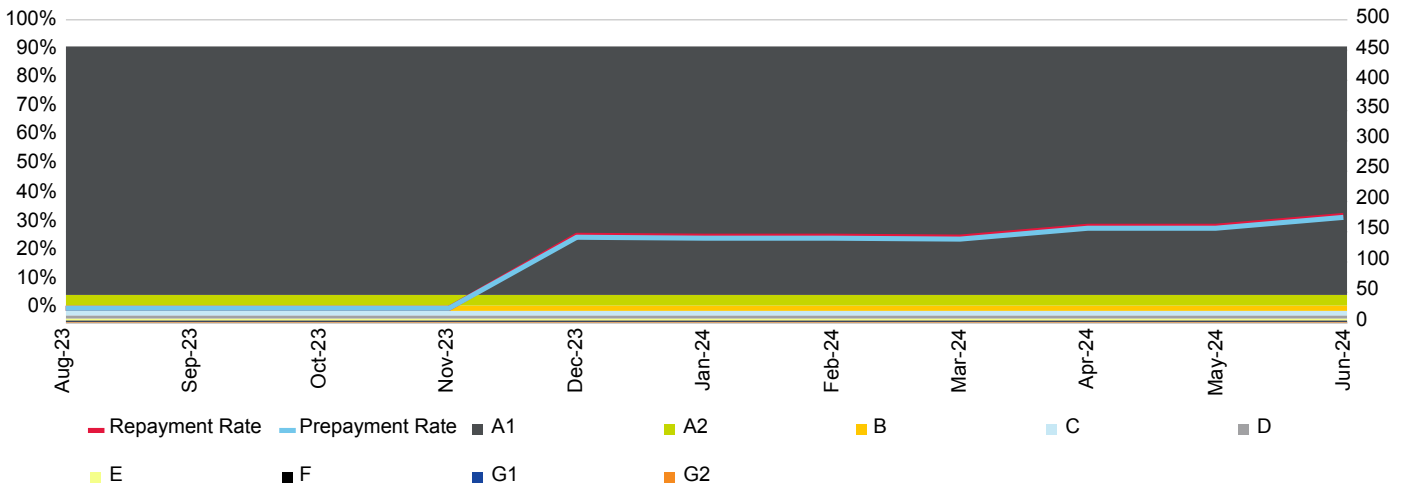

Current Loan To Value Ratio Distribution

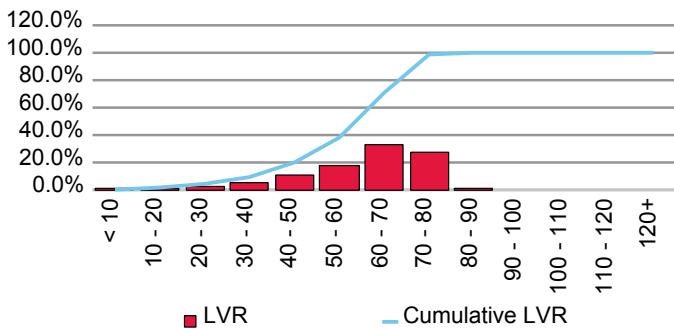

Current Loan Size Distribution (A\$,000)

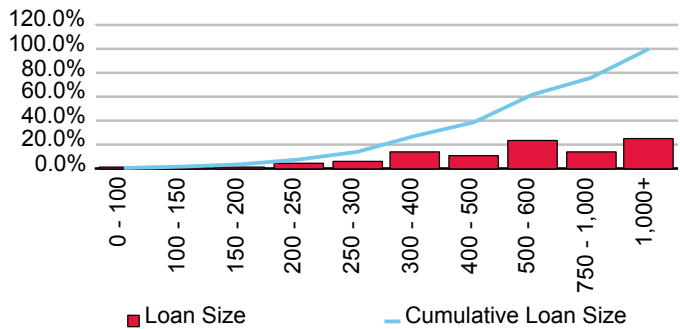

Cumulative Losses

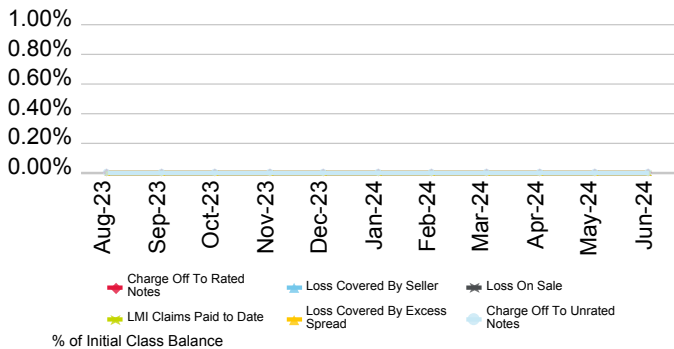

Current Geographic Distribution

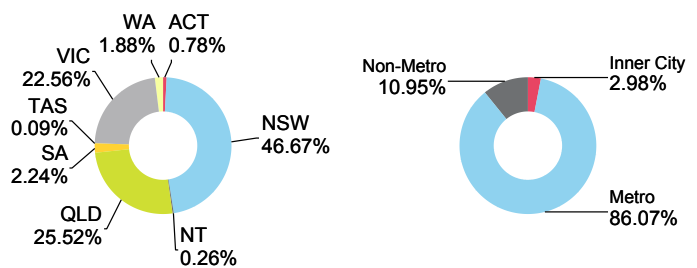



# Ruby Bond Trust 2021-1

Originator	Servicer	Servicer Ranking	Outlook
BC Securities Pty Ltd.	BC Asset Management Pty Ltd.	Not Rated	Not Applicable

Loan Pool Arrears Performance vs SPIN

Arrears Reported on a Missed Payment Basis

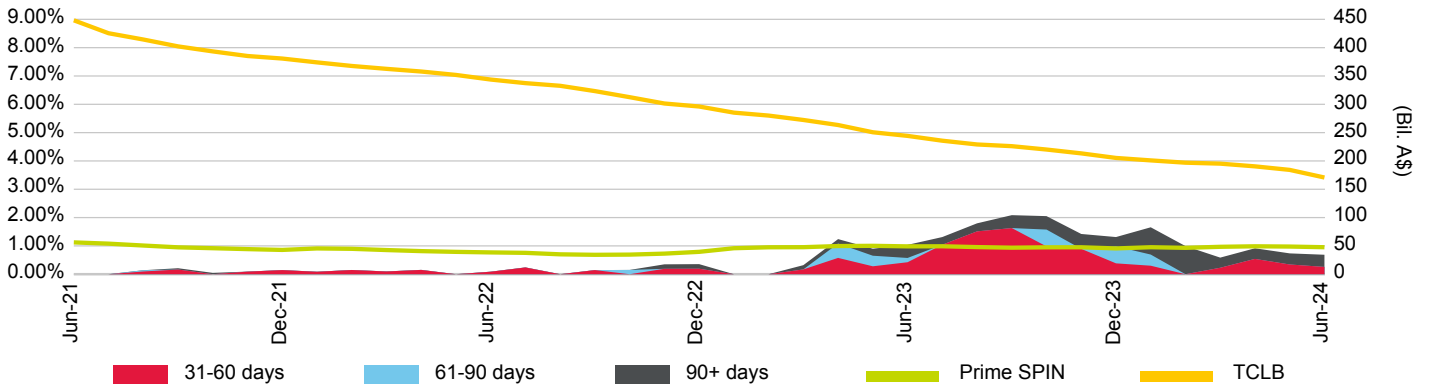

Loan Pool Repayment Trend and Outstanding Security Balance

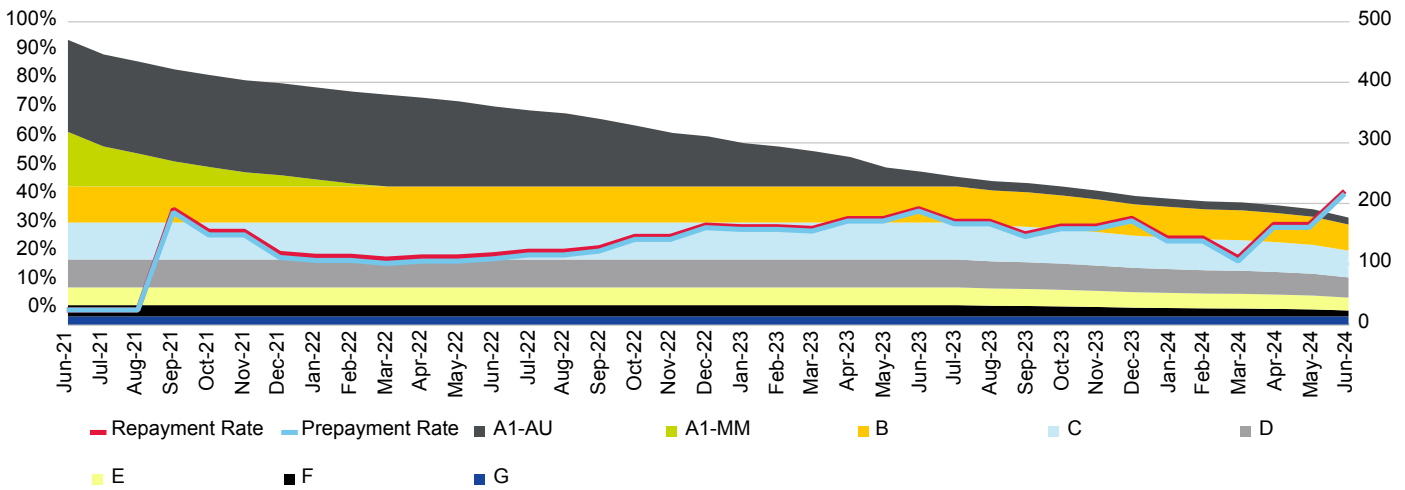

Current Loan To Value Ratio Distribution

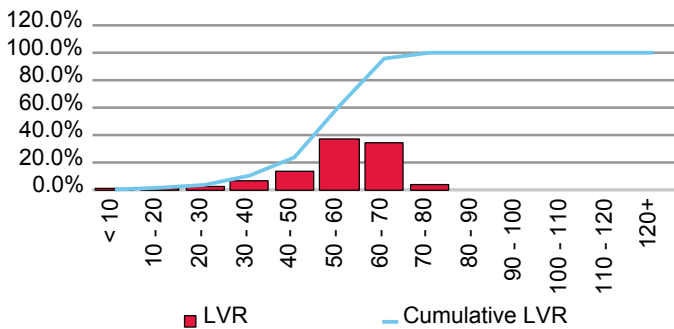

Current Loan Size Distribution (A\$,000)

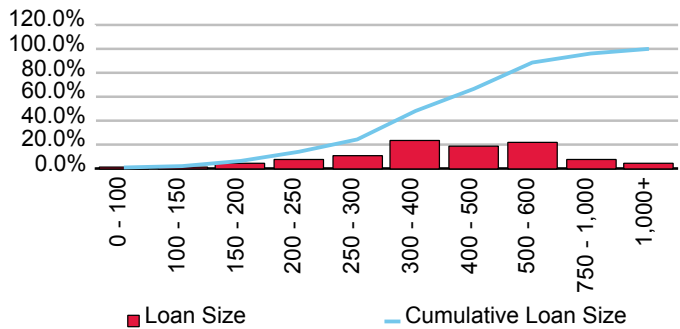

Cumulative Losses

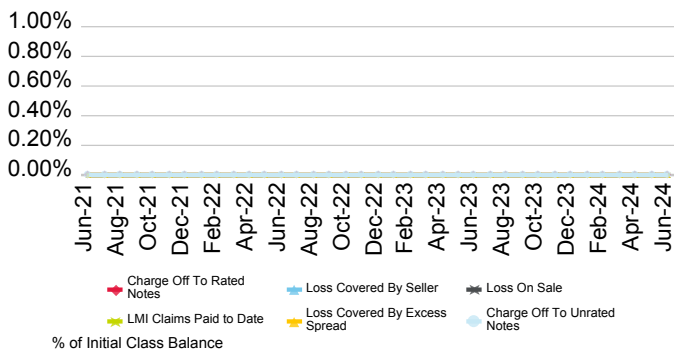

Current Geographic Distribution

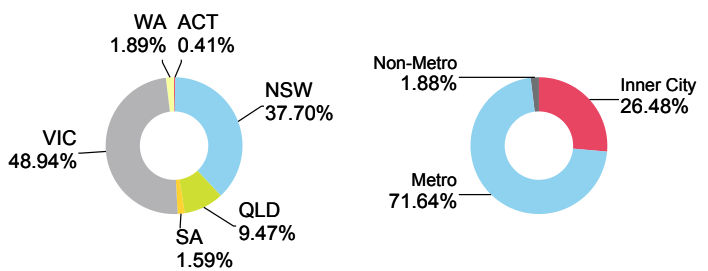

# Ruby Bond Trust 2022-1

Originator	Servicer	Servicer Ranking	Outlook
BC Securities Pty Ltd.	BC Asset Management Pty Ltd.	Not Rated	Not Applicable

Loan Pool Arrears Performance vs SPIN

Arrears Reported on a Missed Payment Basis

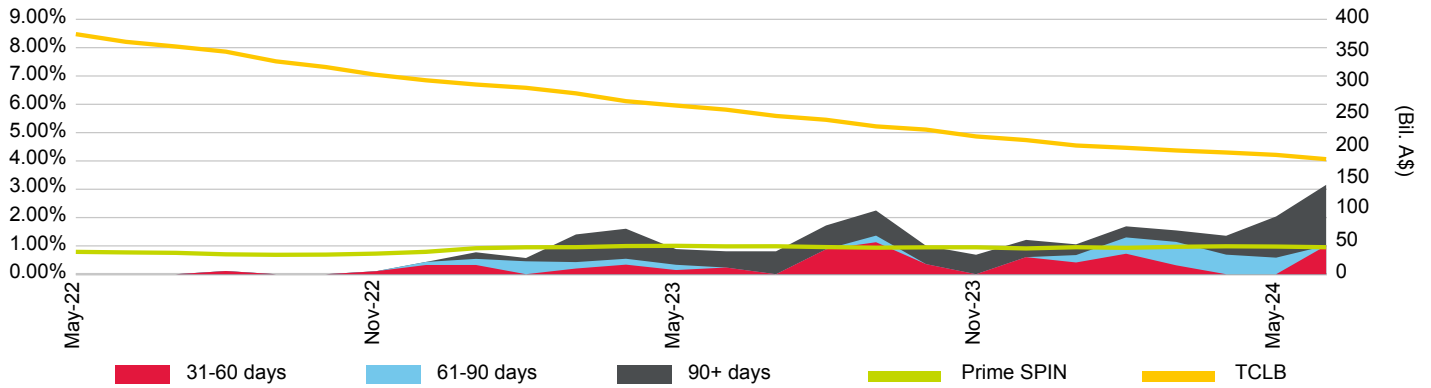

Loan Pool Repayment Trend and Outstanding Security Balance

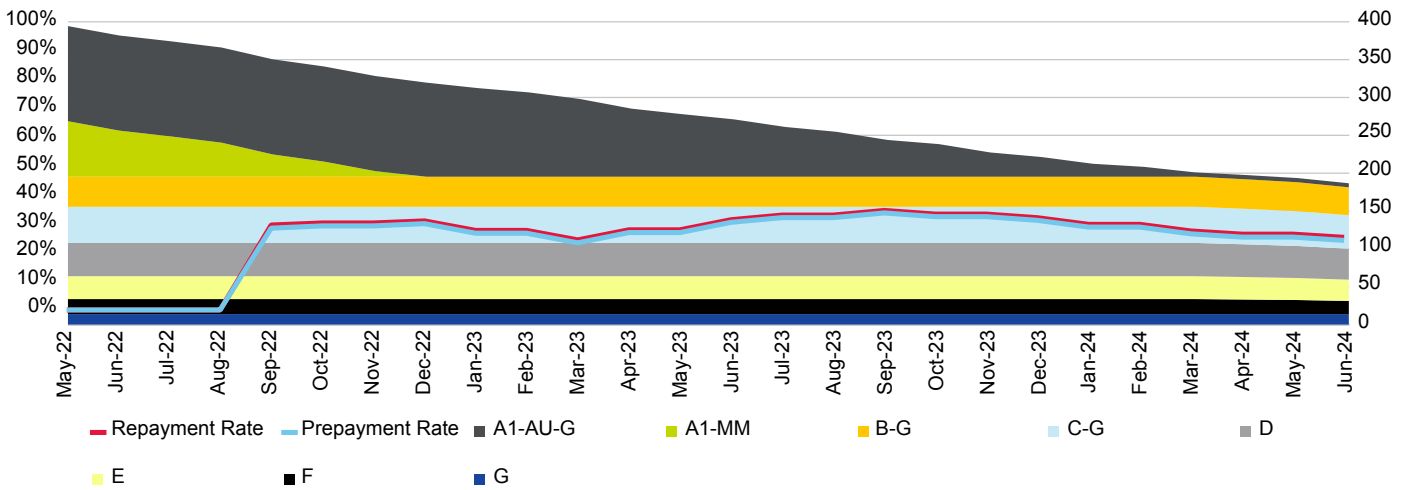

Current Loan To Value Ratio Distribution

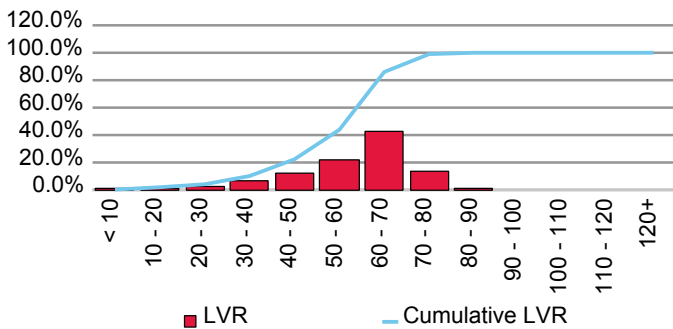

Current Loan Size Distribution (A\$,000)

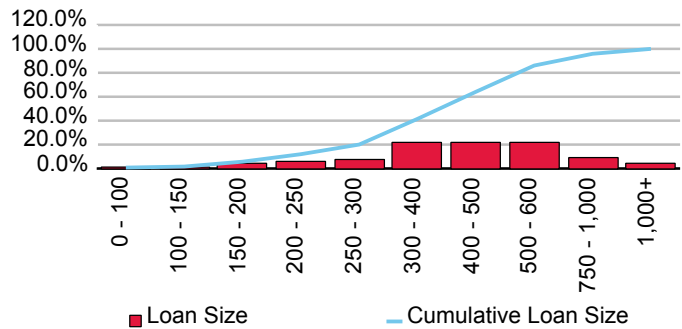

Cumulative Losses

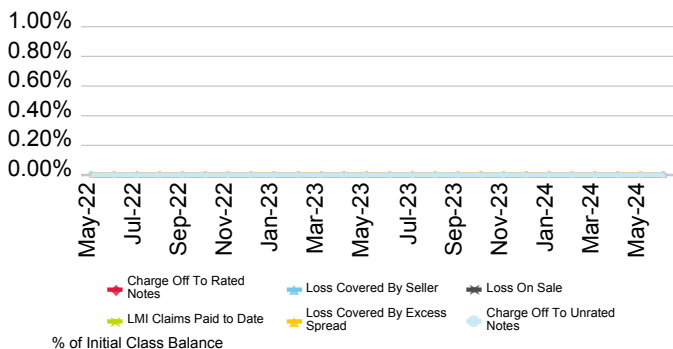

Current Geographic Distribution

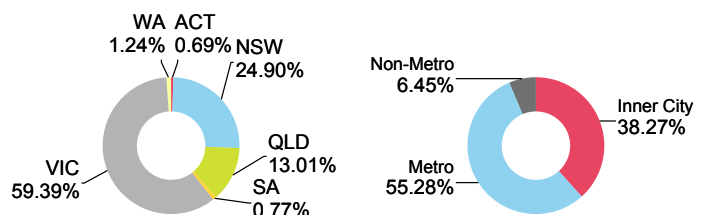

# Bendigo and Adelaide Bank Ltd.

First Issue Released	Total # Domestic Issues	Total # Cross Border Issues	# Outstanding	Value Outstanding
29-Feb-96	39	3	10	Mil. A\$ 2,053.21

Loan Pool Arrears Performance vs Prime SPIN

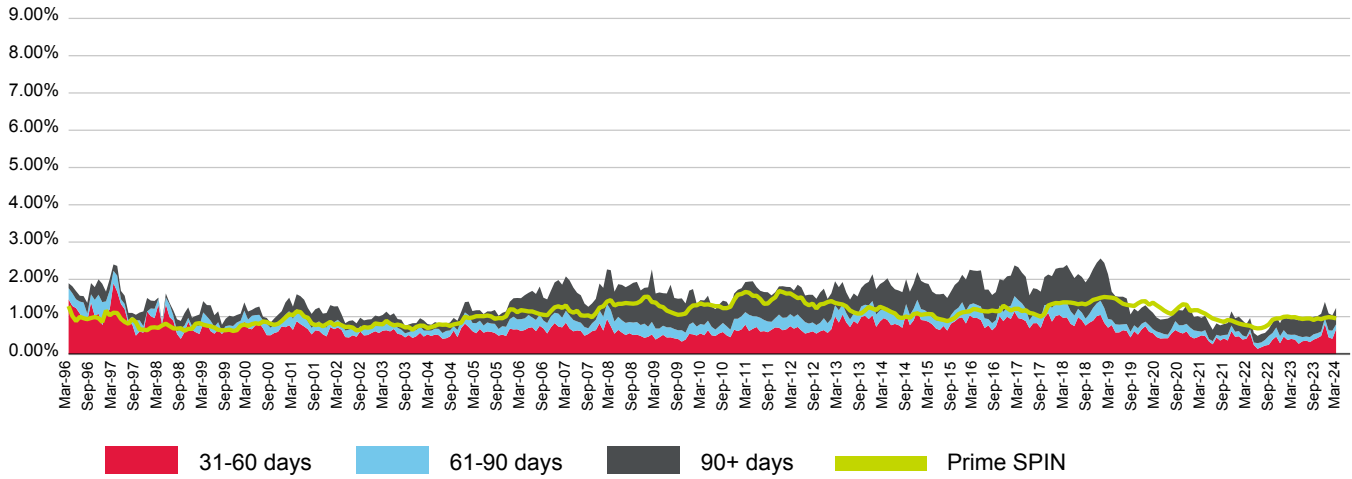

(%)	Jul-23	Aug-23	Sep-23	Oct-23	Nov-23	Dec-23	Jan-24	Feb-24	Mar-24	Apr-24	May-24	Jun-24
<b>31-60 days</b>	0.38	0.27	0.34	0.36	0.32	0.38	0.42	0.48	0.80	0.45	0.41	0.66
<b>61-90 days</b>	0.13	0.21	0.11	0.11	0.14	0.14	0.13	0.12	0.15	0.19	0.22	0.13
<b>90+ days</b>	0.41	0.43	0.49	0.50	0.47	0.47	0.46	0.47	0.43	0.45	0.41	0.44
<b>Total</b>	0.93	0.90	0.95	0.97	0.93	1.00	1.01	1.08	1.39	1.09	1.03	1.23
<b>Prime SPIN</b>	0.99	0.96	0.94	0.95	0.95	0.91	0.95	0.93	0.97	0.99	0.98	0.95

Prepayment & Repayment Rates vs Prime SPPI

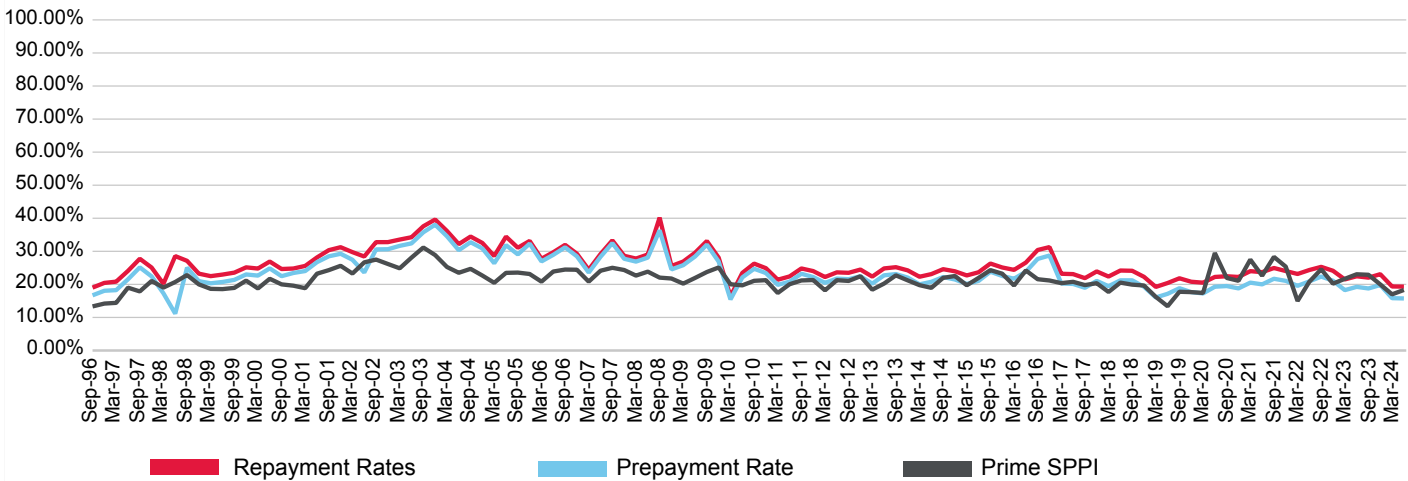

(%)	Sep-21	Dec-21	Mar-22	Jun-22	Sep-22	Dec-22	Mar-23	Jun-23	Sep-23	Dec-23	Mar-24	Jun-24
<b>Prepayment</b>	21.70	21.07	19.56	20.91	22.36	21.10	18.26	19.25	18.76	19.80	15.83	15.74
<b>Repayment</b>	24.96	24.04	23.15	24.35	25.30	24.11	21.50	22.45	22.04	23.09	19.37	19.32
<b>Prime SPPI</b>	28.31	25.37	14.98	20.81	24.57	20.22	21.69	23.06	22.90	19.99	16.98	18.31

# TORRENS Series 2014-2 Trust

Originator	Servicer	Servicer Ranking	Outlook
Bendigo and Adelaide Bank Ltd.	Bendigo and Adelaide Bank Ltd.	NR	NR

Loan Pool Arrears Performance vs SPIN

Arrears Reported on a Scheduled Balance Basis

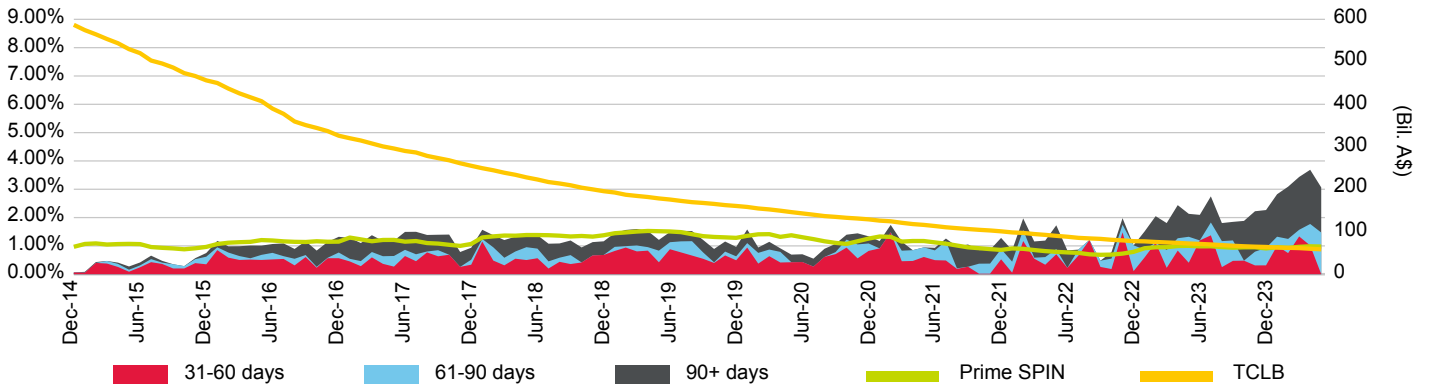

Loan Pool Repayment Trend and Outstanding Security Balance

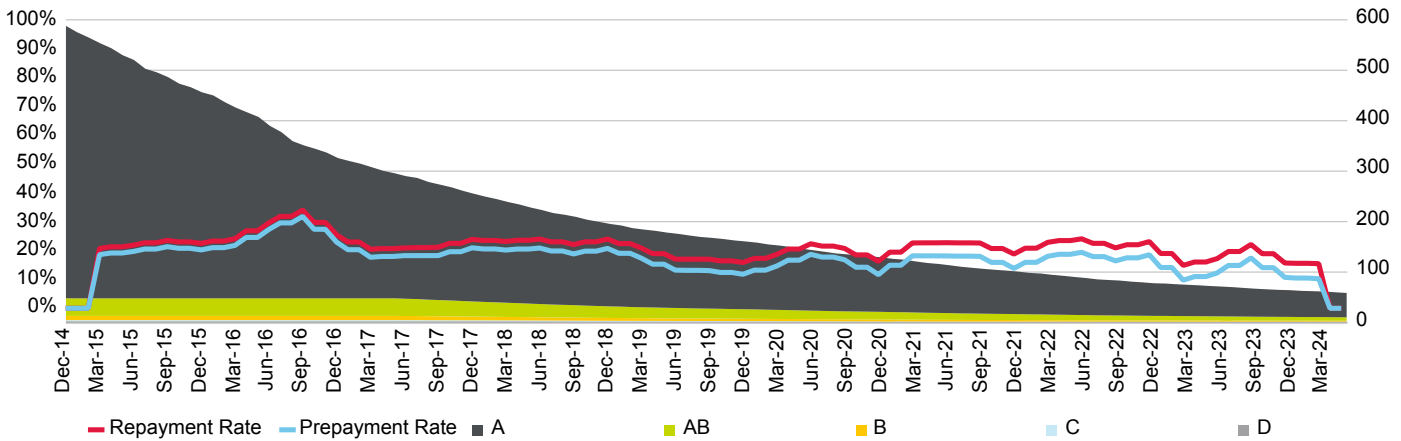

Current Loan To Value Ratio Distribution

Cumulative Losses

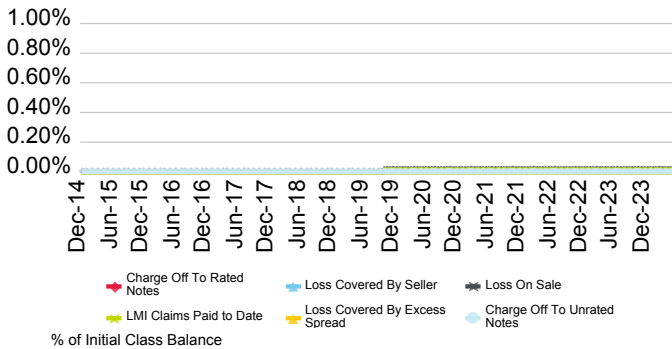

Current Loan Size Distribution (A\$,000)

Current Geographic Distribution

# TORRENS Series 2015-1 Trust

Originator	Servicer	Servicer Ranking	Outlook
Bendigo and Adelaide Bank Ltd.	Bendigo and Adelaide Bank Ltd.	NR	NR

Loan Pool Arrears Performance vs SPIN

Arrears Reported on a Scheduled Balance Basis

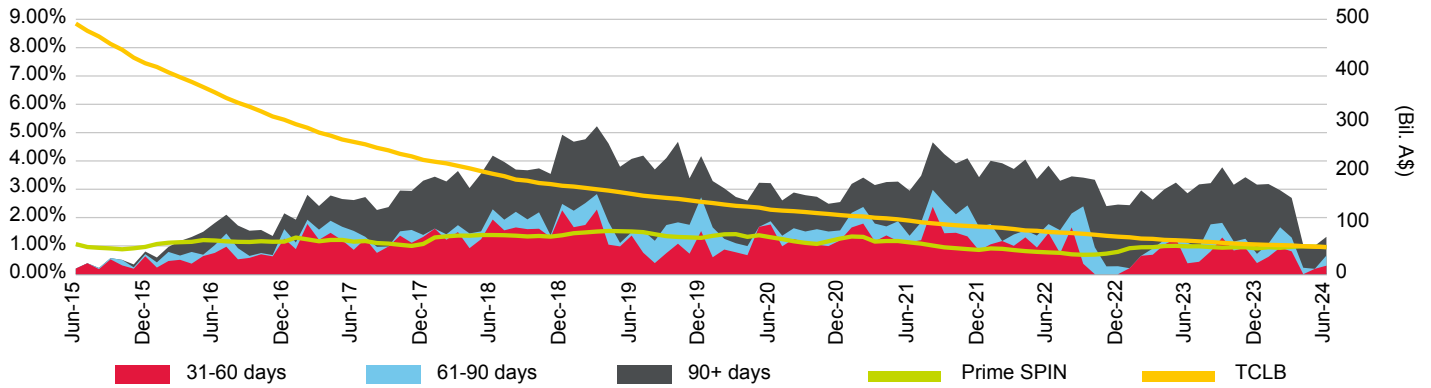

Loan Pool Repayment Trend and Outstanding Security Balance

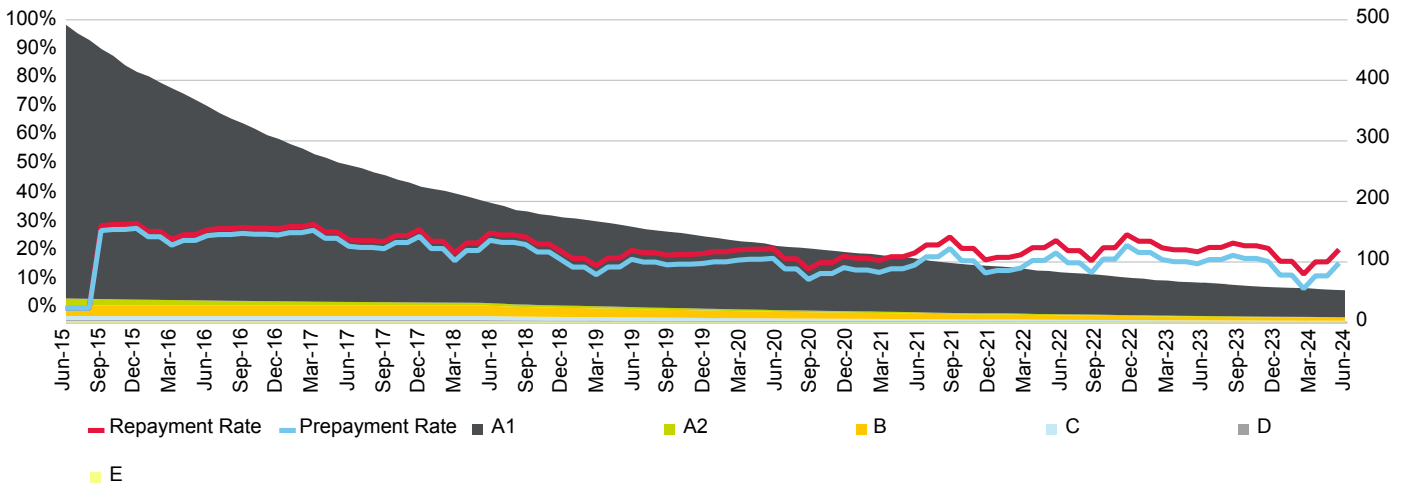

Current Loan To Value Ratio Distribution

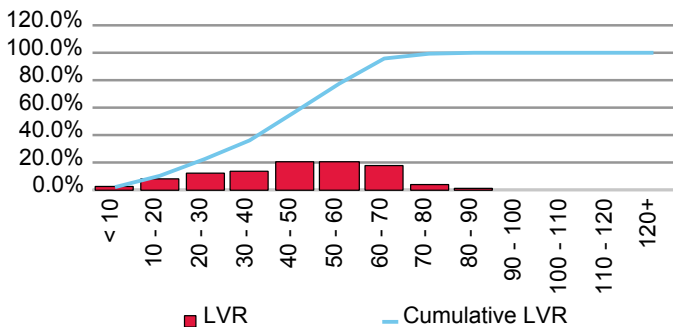

Current Loan Size Distribution (A\$,000)

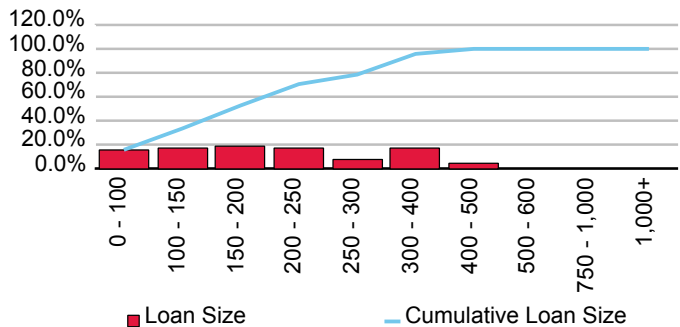

Cumulative Losses

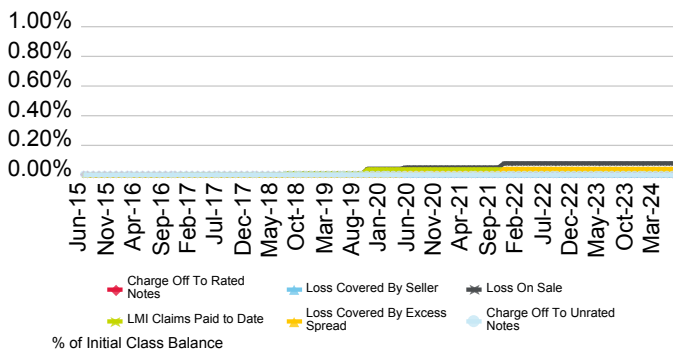

Current Geographic Distribution

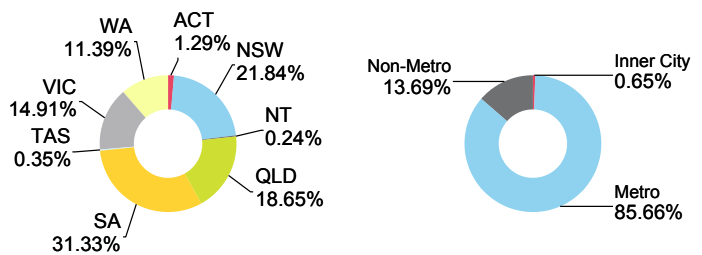

# TORRENS Series 2016-1 Trust

Originator	Servicer	Servicer Ranking	Outlook
Bendigo and Adelaide Bank Ltd.	Bendigo and Adelaide Bank Ltd.	NR	NR

Loan Pool Arrears Performance vs SPIN

Arrears Reported on a Scheduled Balance Basis

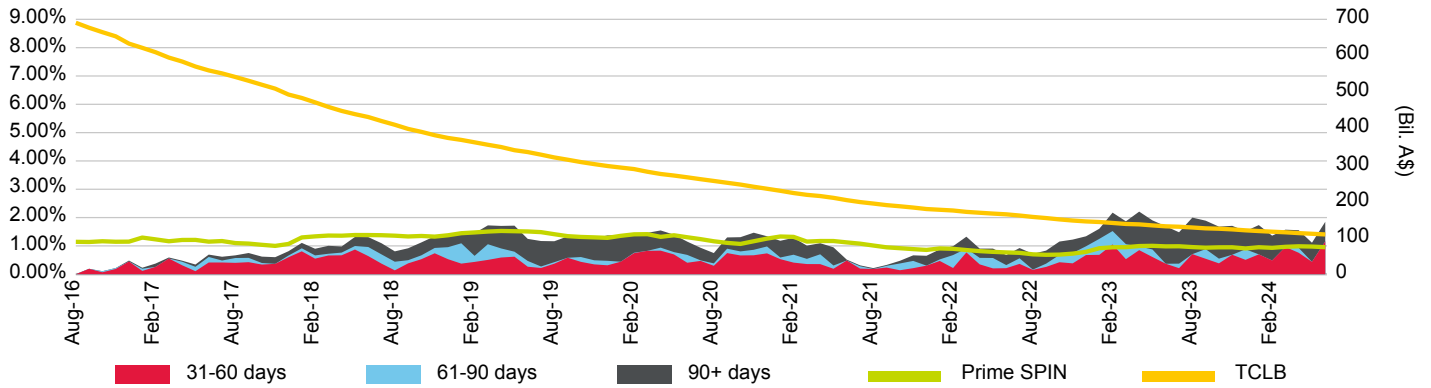

Loan Pool Repayment Trend and Outstanding Security Balance

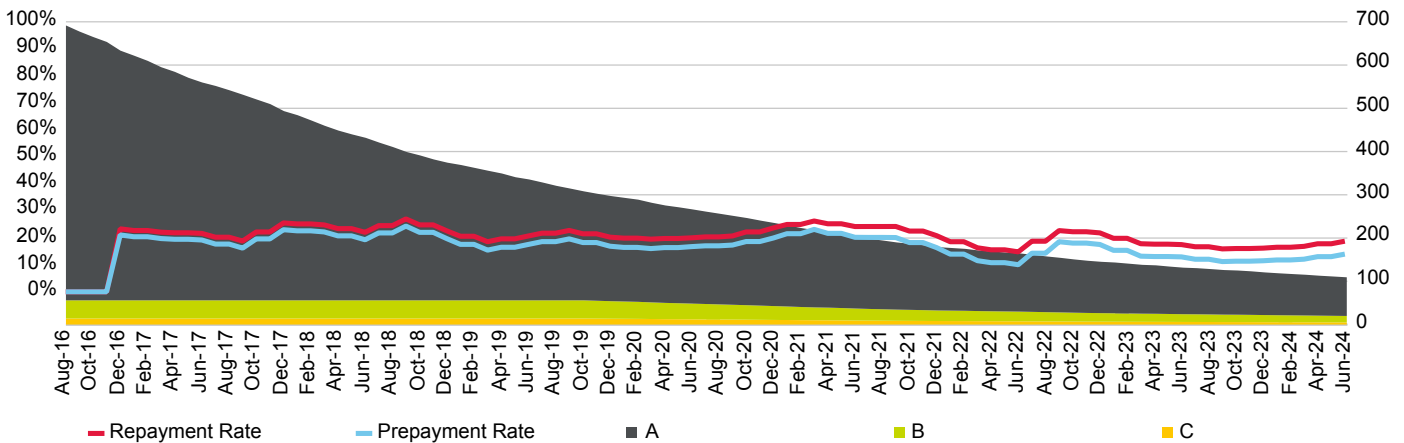

Current Loan To Value Ratio Distribution

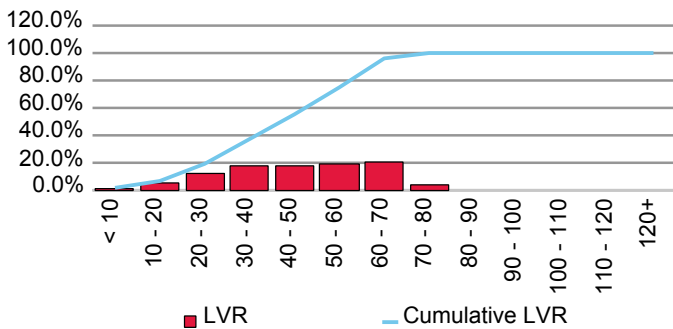

Current Loan Size Distribution (A\$,000)

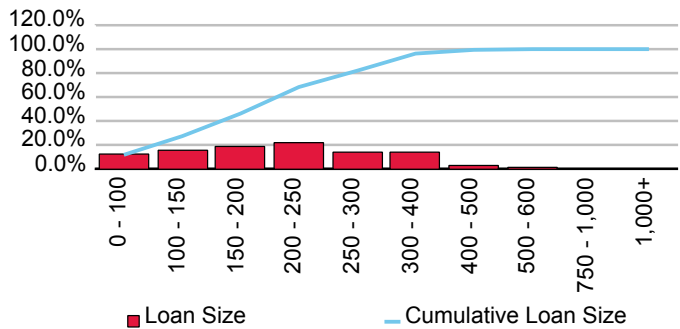

Cumulative Losses

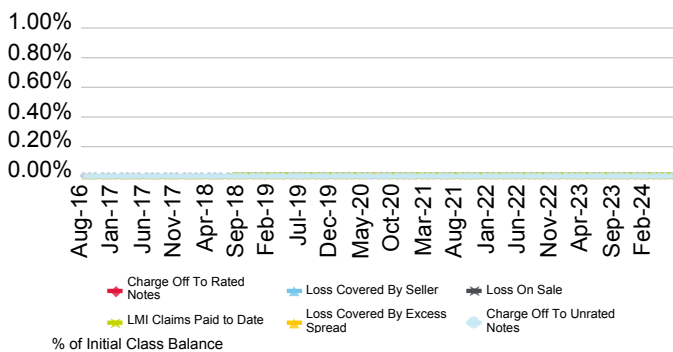

Current Geographic Distribution

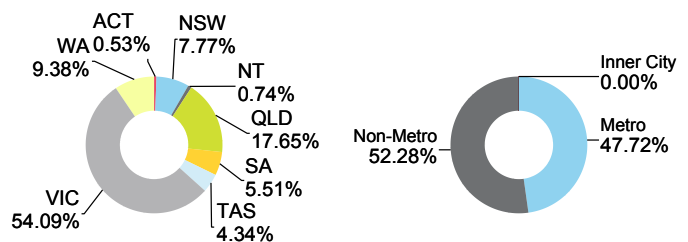

# TORRENS Series 2017-2(P) Trust

Originator	Servicer	Servicer Ranking	Outlook
Bendigo and Adelaide Bank Ltd.	Bendigo and Adelaide Bank Ltd.	NR	NR

Loan Pool Arrears Performance vs SPIN

Arrears Reported on a Scheduled Balance Basis

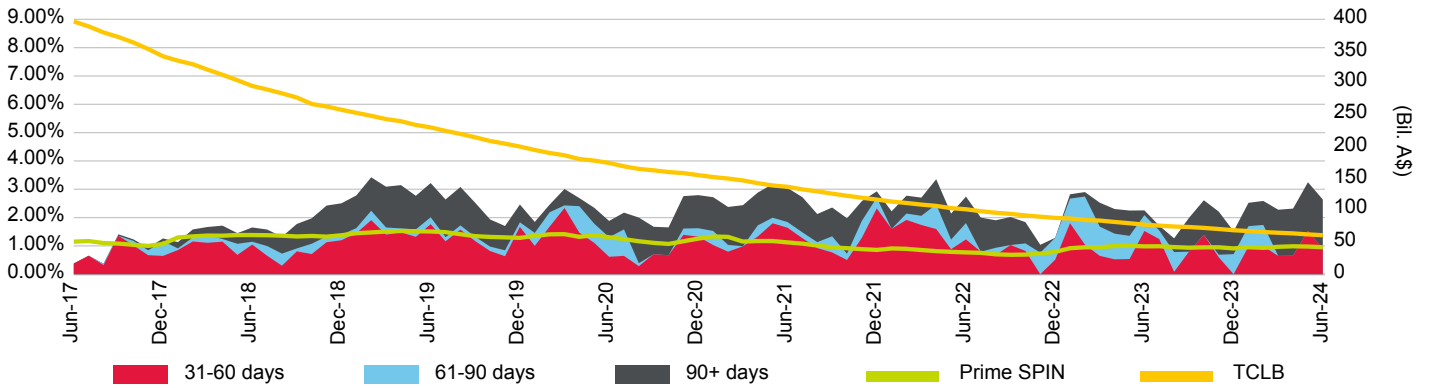

Loan Pool Repayment Trend and Outstanding Security Balance

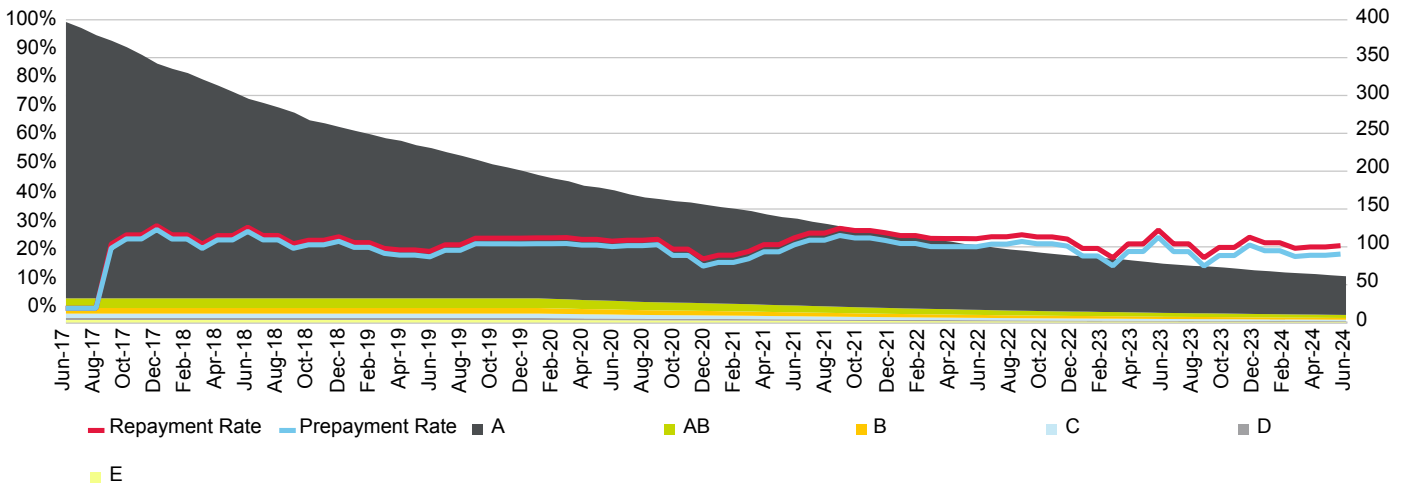

Current Loan To Value Ratio Distribution

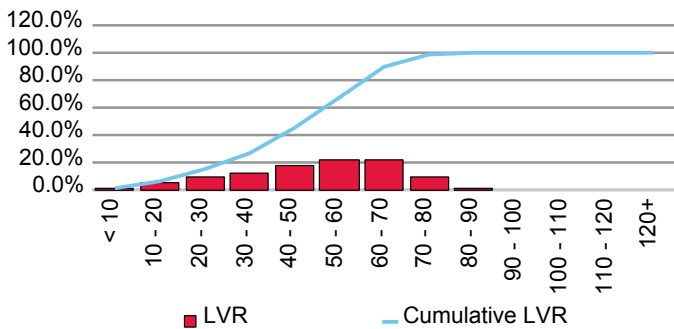

Current Loan Size Distribution (A\$,000)

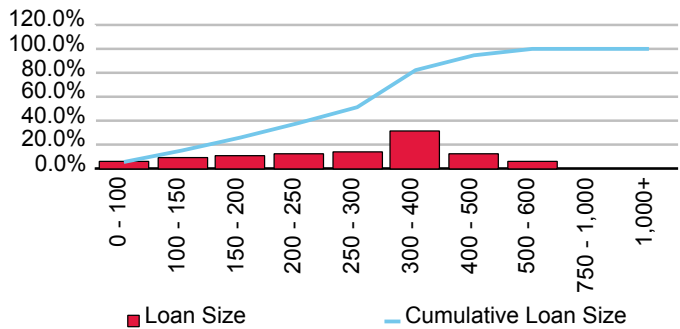

Cumulative Losses

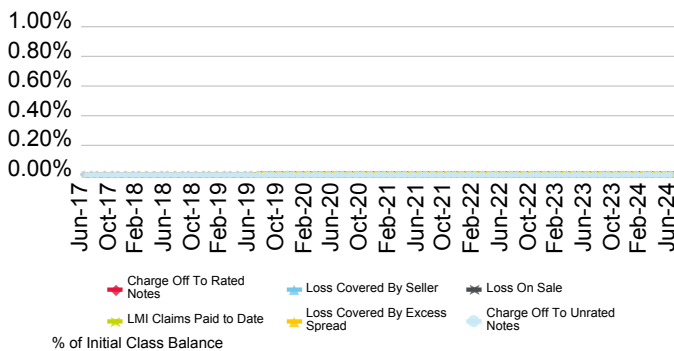

Current Geographic Distribution

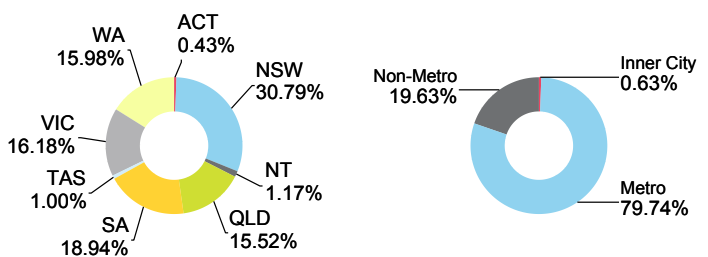

# TORRENS Series 2017-3 Trust

Originator	Servicer	Servicer Ranking	Outlook
Bendigo and Adelaide Bank Ltd.	Bendigo and Adelaide Bank Ltd.	NR	NR

Loan Pool Arrears Performance vs SPIN

Arrears Reported on a Scheduled Balance Basis

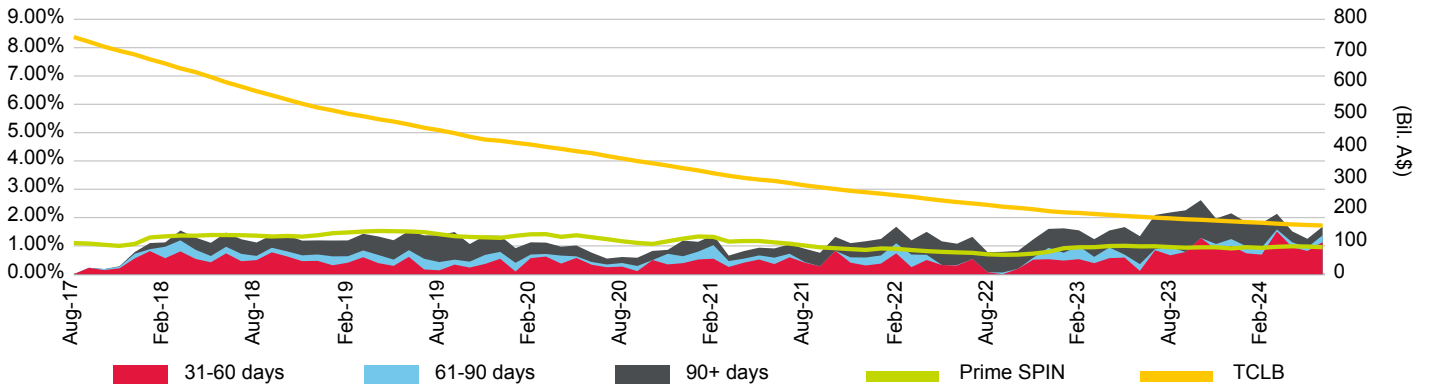

Loan Pool Repayment Trend and Outstanding Security Balance

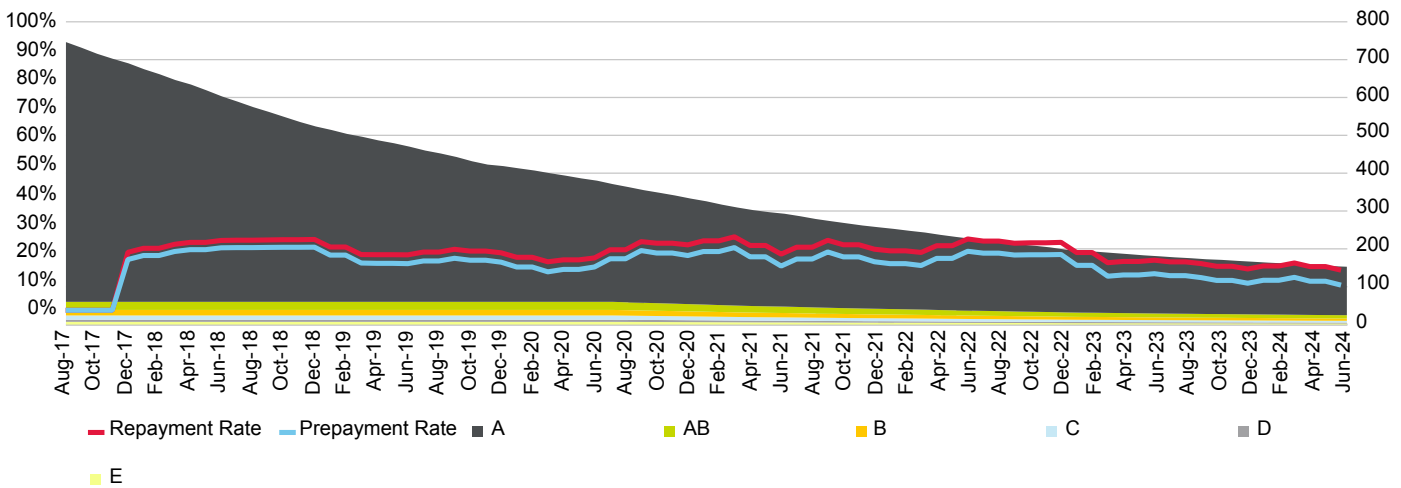

Current Loan To Value Ratio Distribution

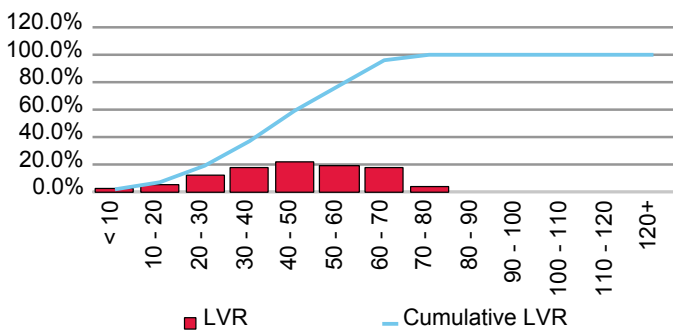

Current Loan Size Distribution (A\$,000)

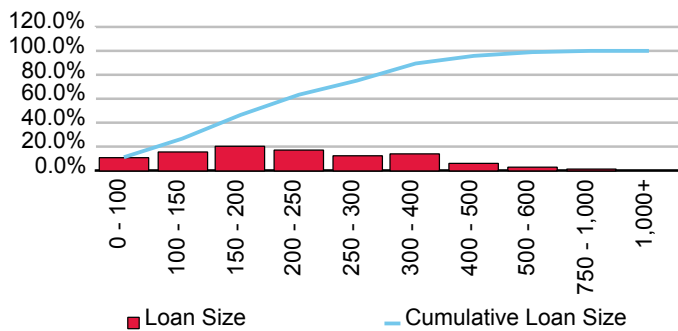

Cumulative Losses

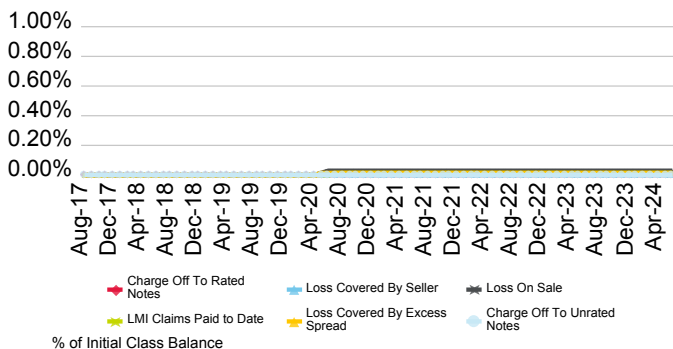

Current Geographic Distribution

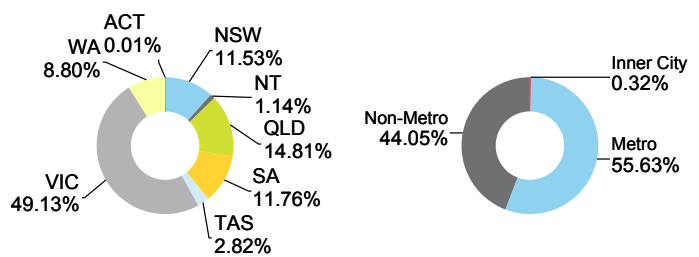



# TORRENS Series 2019-1 Trust

Originator	Servicer	Servicer Ranking	Outlook
Bendigo and Adelaide Bank Ltd.	Bendigo and Adelaide Bank Ltd.	NR	NR

Loan Pool Arrears Performance vs SPIN

Arrears Reported on a Scheduled Balance Basis

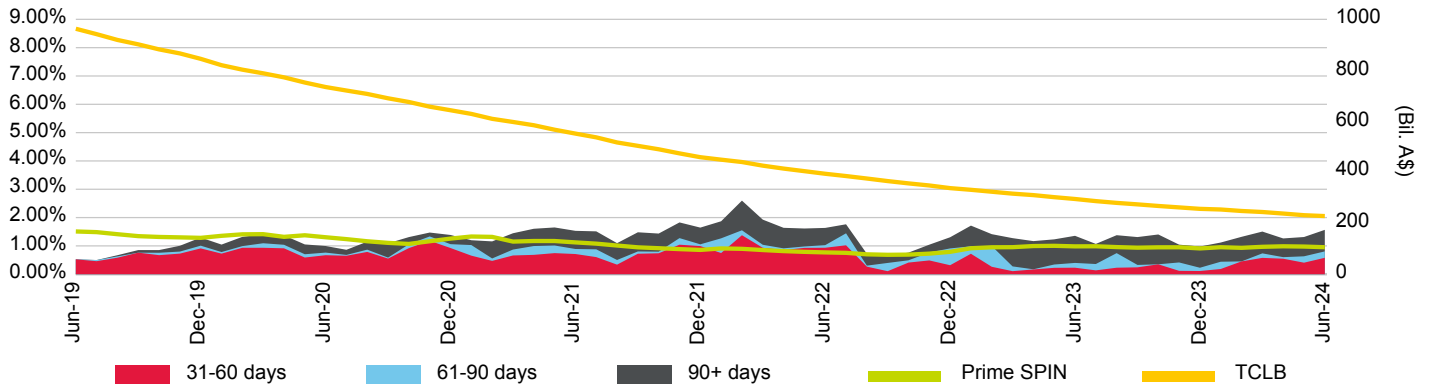

Loan Pool Repayment Trend and Outstanding Security Balance

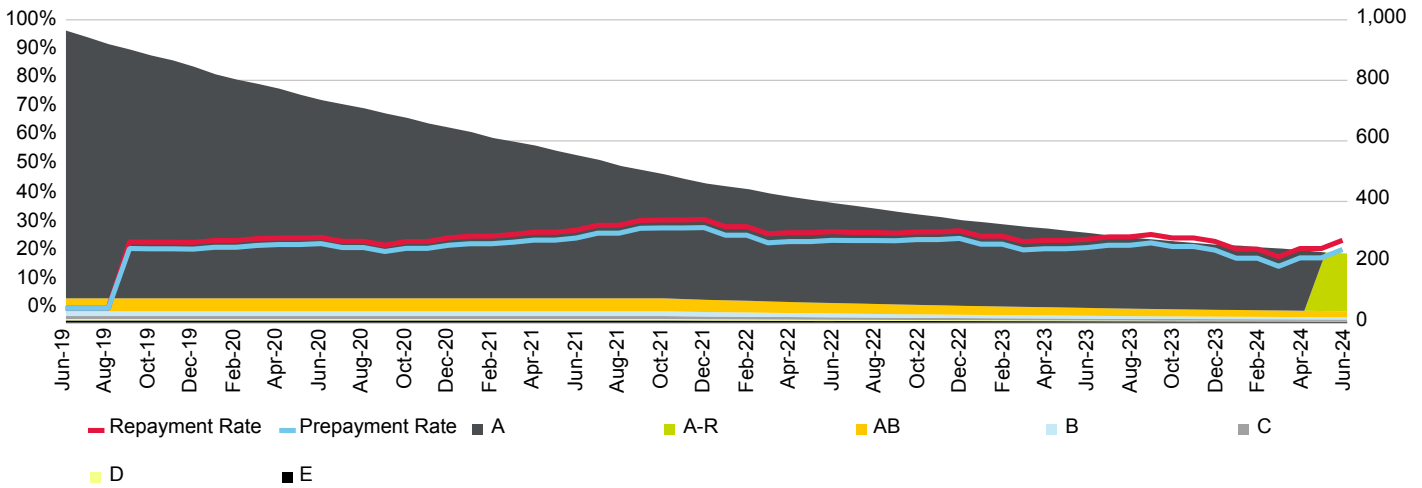

Current Loan To Value Ratio Distribution

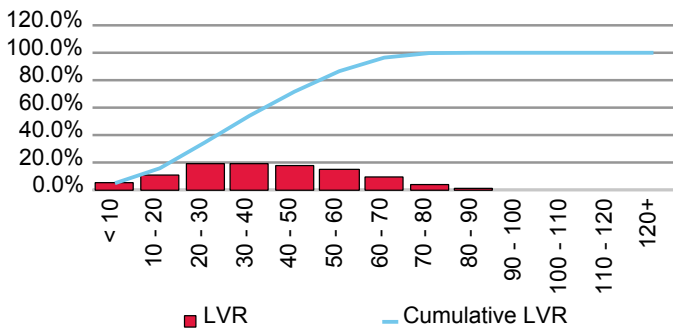

Current Loan Size Distribution (A\$,000)

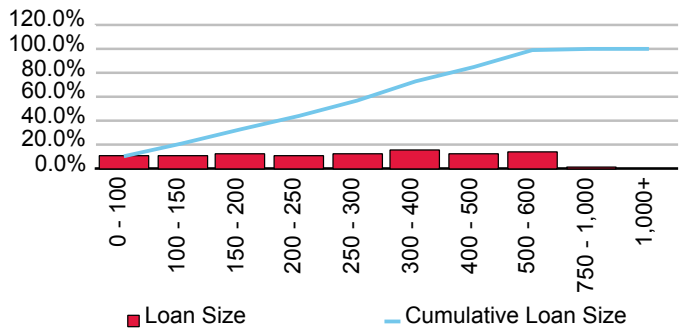

Cumulative Losses

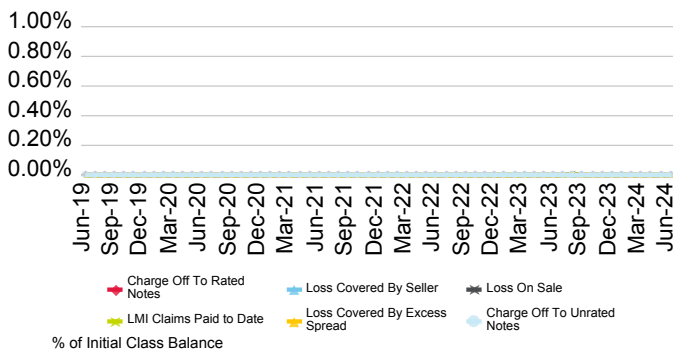

Current Geographic Distribution

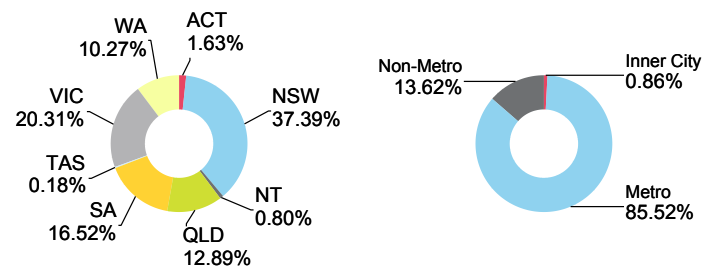

# TORRENS Series 2019-2 Trust

Originator	Servicer	Servicer Ranking	Outlook
Bendigo and Adelaide Bank Ltd.	Bendigo and Adelaide Bank Ltd.	NR	NR

Loan Pool Arrears Performance vs SPIN

Arrears Reported on a Scheduled Balance Basis

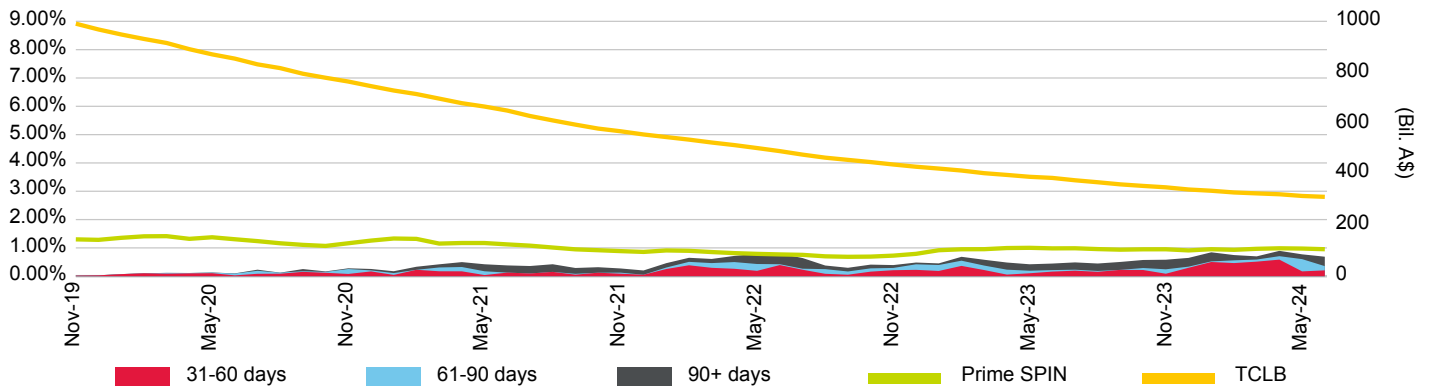

Loan Pool Repayment Trend and Outstanding Security Balance

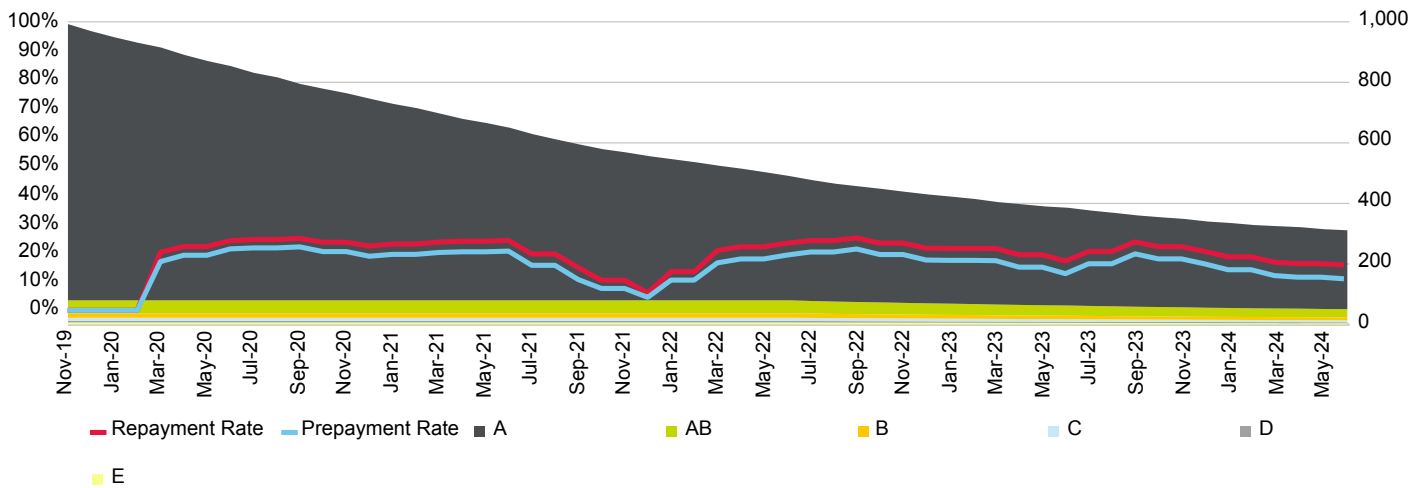

Current Loan To Value Ratio Distribution

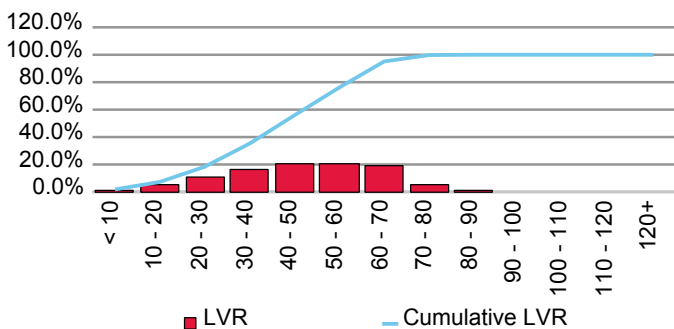

Current Loan Size Distribution (A\$,000)

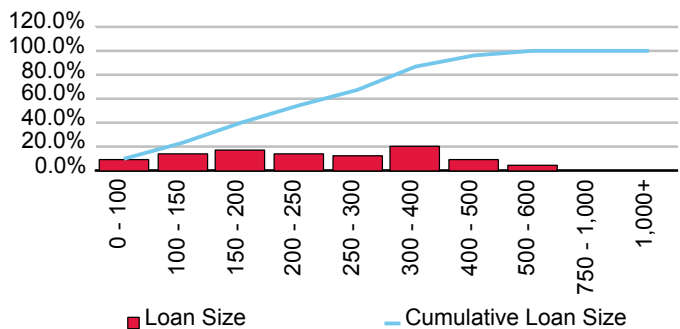

Cumulative Losses

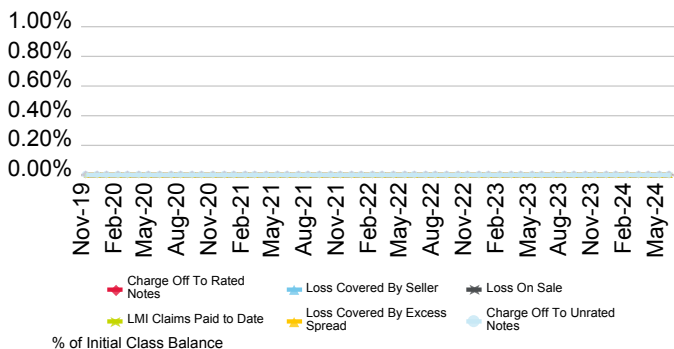

Current Geographic Distribution

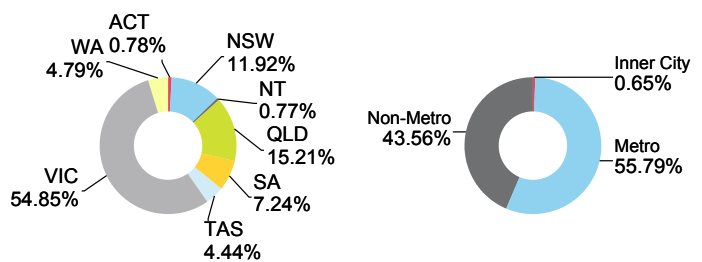

# TORRENS Series 2021-1 Trust

Originator	Servicer	Servicer Ranking	Outlook
Bendigo and Adelaide Bank Ltd.	Bendigo and Adelaide Bank Ltd.	NR	NR

Loan Pool Arrears Performance vs SPIN

Arrears Reported on a Scheduled Balance Basis

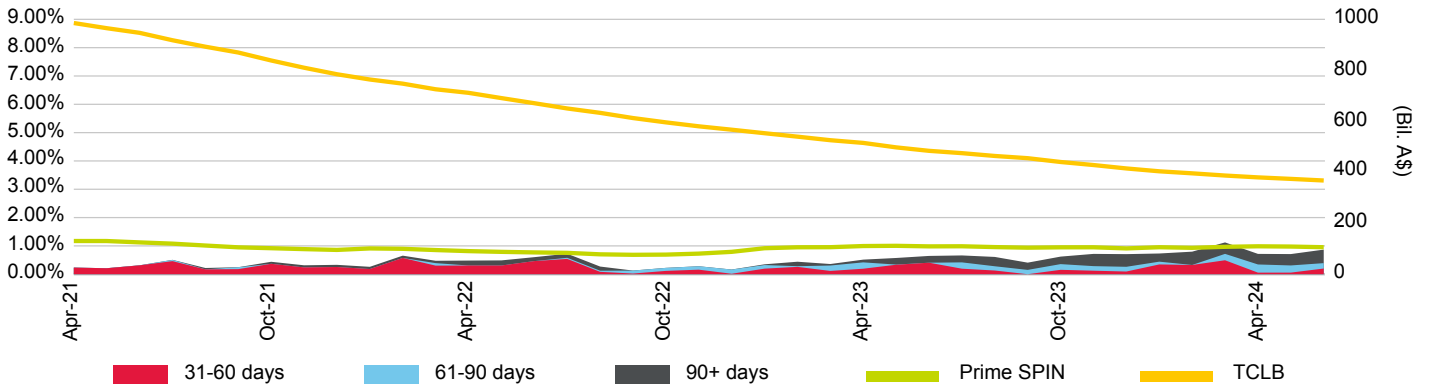

Loan Pool Repayment Trend and Outstanding Security Balance

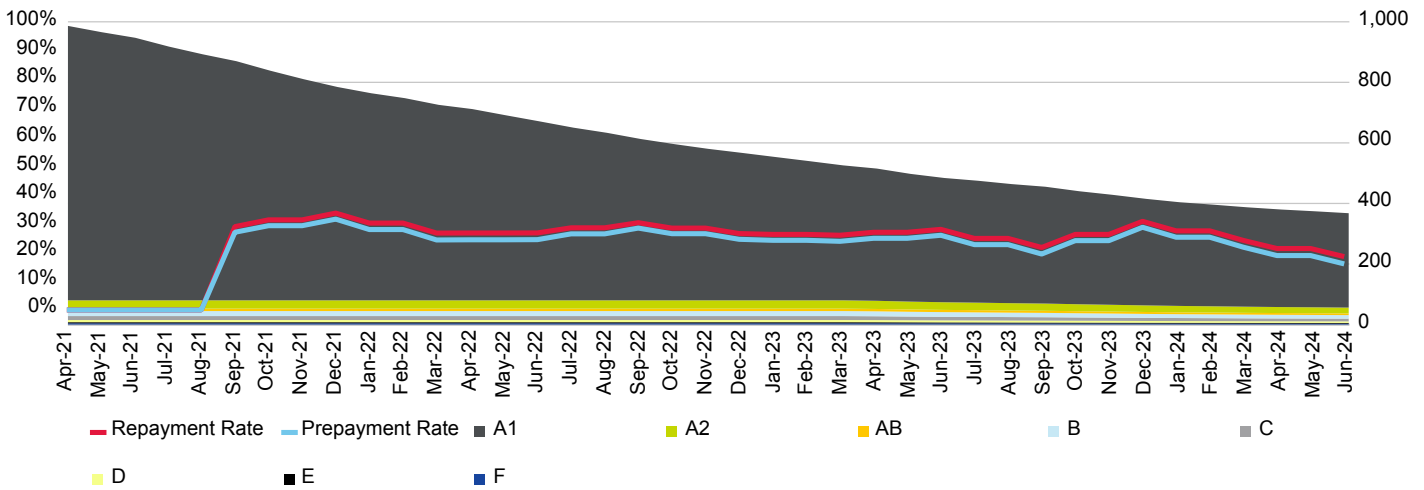

Current Loan To Value Ratio Distribution

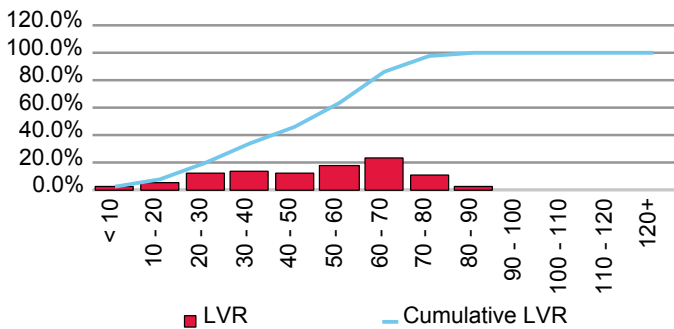

Current Loan Size Distribution (A\$,000)

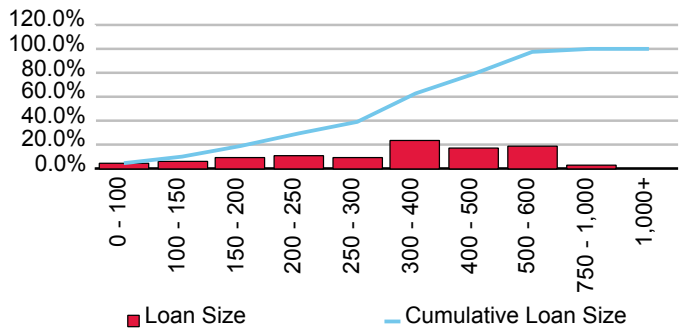

Cumulative Losses

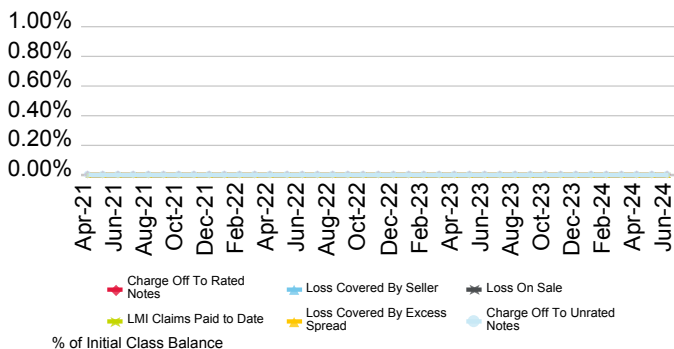

Current Geographic Distribution

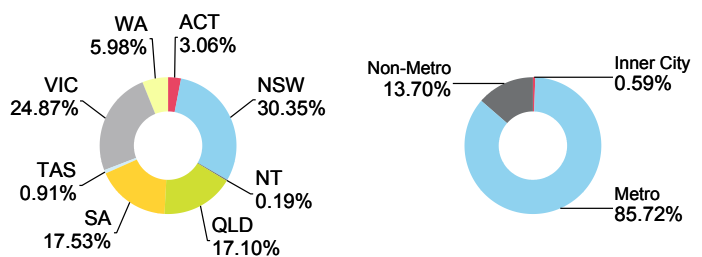

# TORRENS Series 2021-2 Trust

Originator	Servicer	Servicer Ranking	Outlook
Bendigo and Adelaide Bank Ltd.	Bendigo and Adelaide Bank Ltd.	NR	NR

Loan Pool Arrears Performance vs SPIN

Arrears Reported on a Scheduled Balance Basis

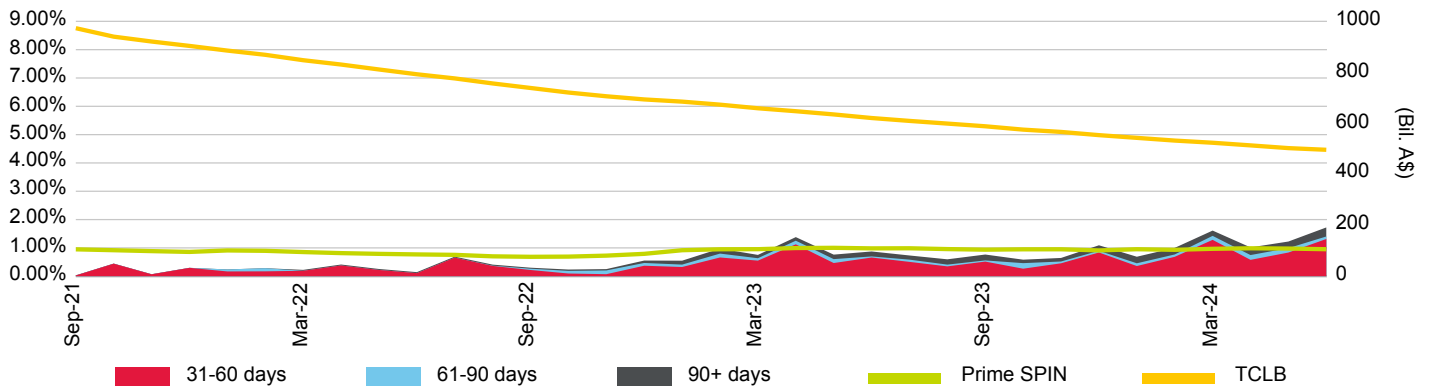

Loan Pool Repayment Trend and Outstanding Security Balance

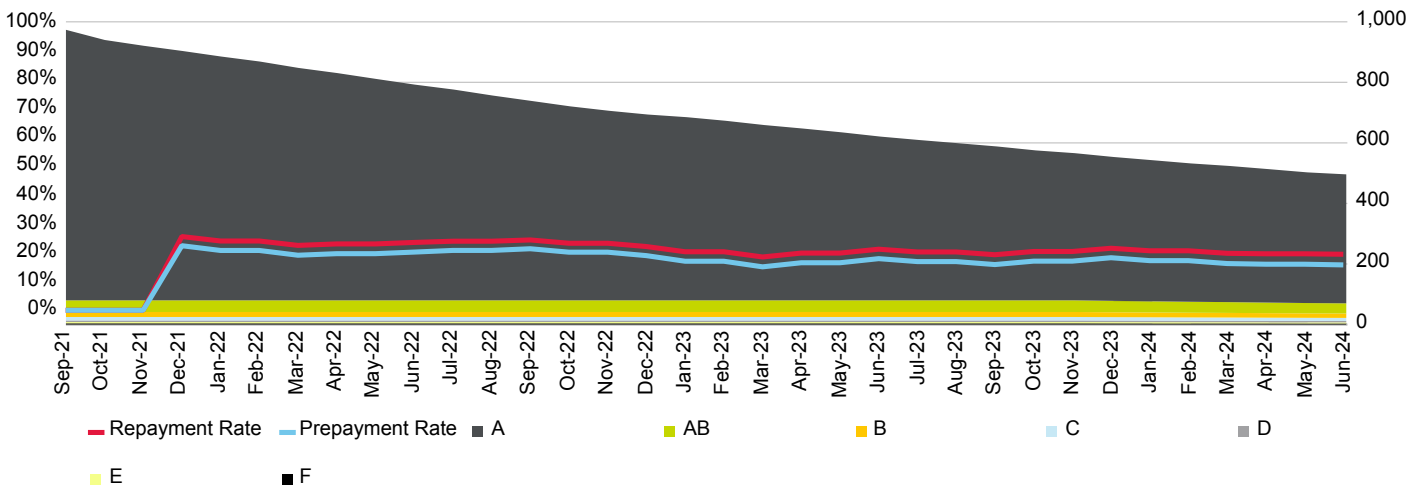

Current Loan To Value Ratio Distribution

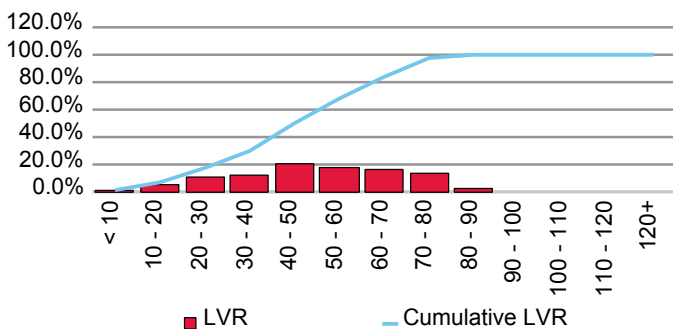

Current Loan Size Distribution (A\$,000)

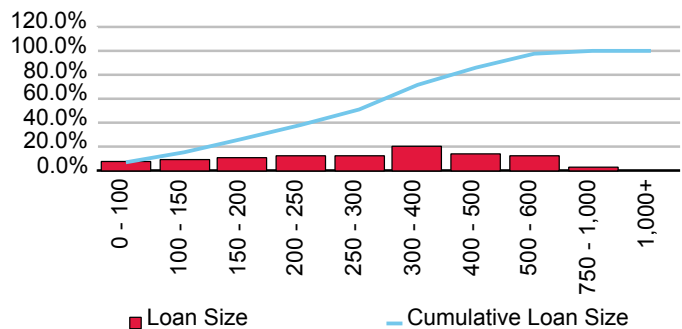

Cumulative Losses

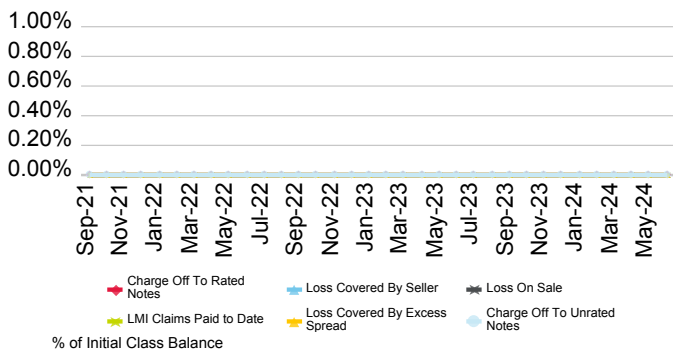

Current Geographic Distribution

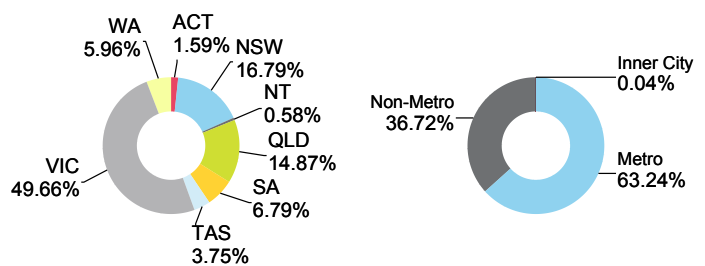

# TORRENS Series 2022-1 Trust

Originator	Servicer	Servicer Ranking	Outlook
Bendigo and Adelaide Bank Ltd.	Bendigo and Adelaide Bank Ltd.	Not Ranked	Not Applicable

Loan Pool Arrears Performance vs SPIN

Arrears Reported on a Scheduled Balance Basis

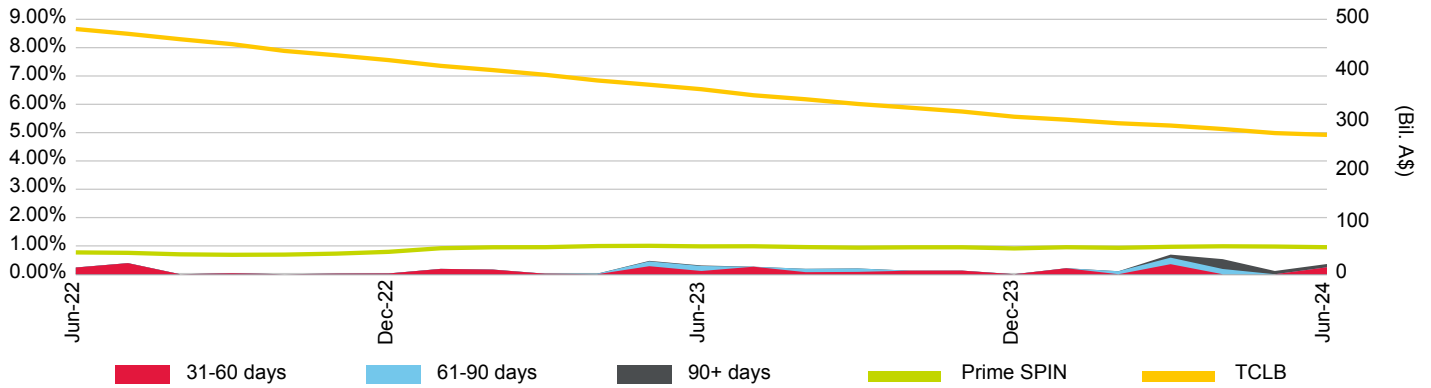

Loan Pool Repayment Trend and Outstanding Security Balance

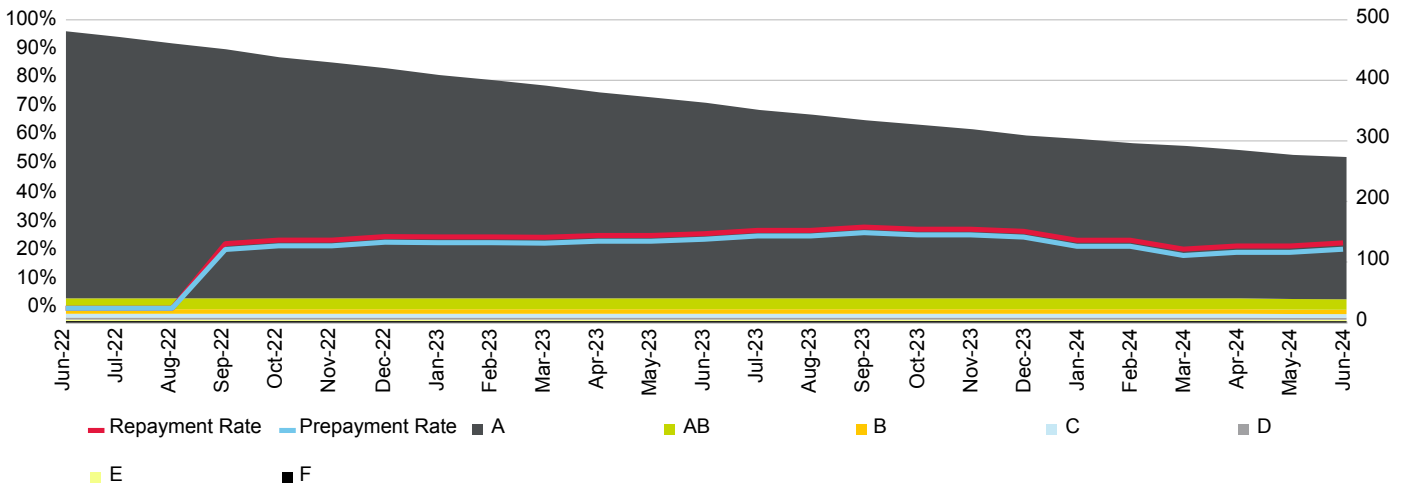

Current Loan To Value Ratio Distribution

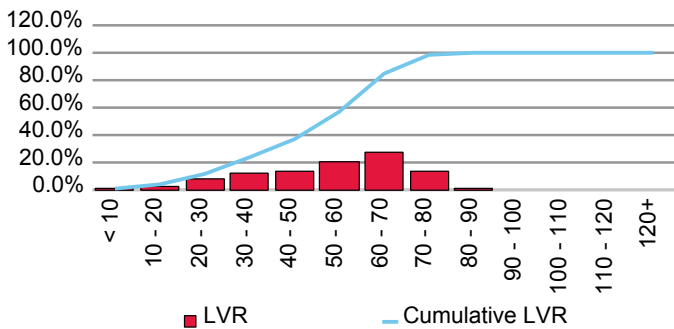

Current Loan Size Distribution (A\$,000)

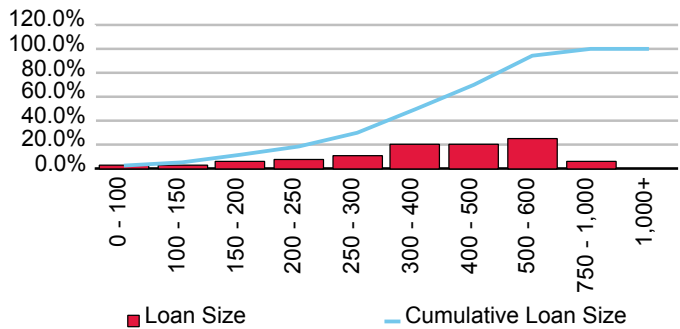

Cumulative Losses

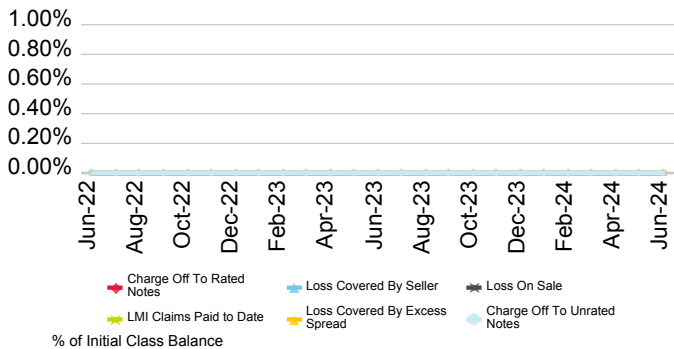

Current Geographic Distribution

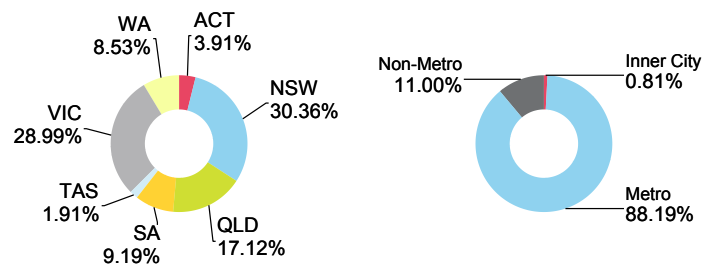

# Beyond Bank Australia Ltd.

First Issue Released	Total # Domestic Issues	Total # Cross Border Issues	# Outstanding	Value Outstanding
14-Apr-11	4	0	3	Mil. A\$ 646.45

Loan Pool Arrears Performance vs Prime SPIN

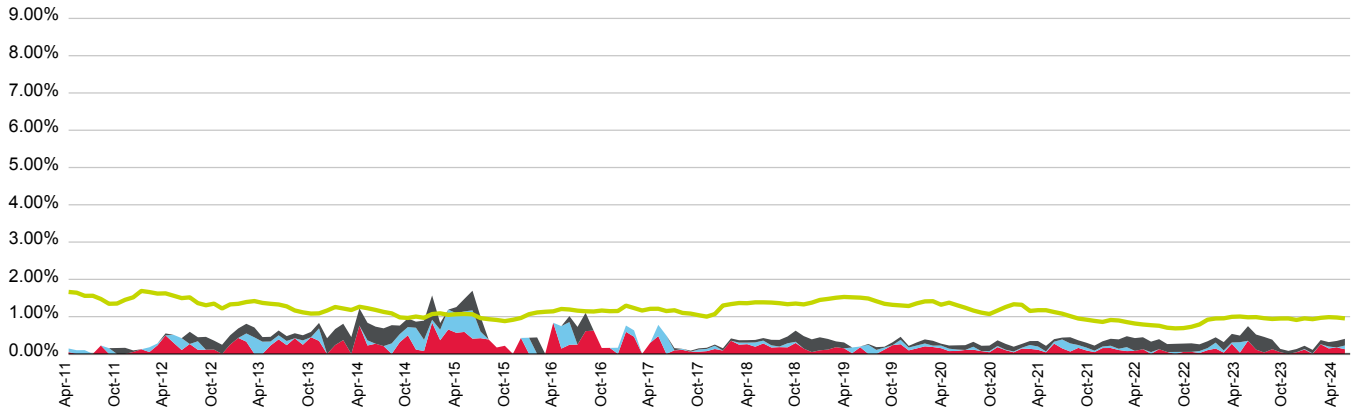

■ 31-60 days   
 ■ 61-90 days   
 ■ 90+ days   
 ■ Prime SPIN

(%)	Jul-23	Aug-23	Sep-23	Oct-23	Nov-23	Dec-23	Jan-24	Feb-24	Mar-24	Apr-24	May-24	Jun-24
<b>31-60 days</b>	0.11	0.04	0.13	0.05	0.00	0.04	0.12	0.00	0.26	0.15	0.17	0.13
<b>61-90 days</b>	0.00	0.00	0.00	0.00	0.00	0.00	0.01	0.01	0.00	0.05	0.00	0.10
<b>90+ days</b>	0.40	0.42	0.26	0.09	0.08	0.09	0.09	0.09	0.11	0.12	0.18	0.18
<b>Total</b>	0.52	0.46	0.38	0.14	0.08	0.13	0.22	0.11	0.37	0.32	0.35	0.40
<b>Prime SPIN</b>	0.99	0.96	0.94	0.95	0.95	0.91	0.95	0.93	0.97	0.99	0.98	0.95

Prepayment & Repayment Rates vs Prime SPPI

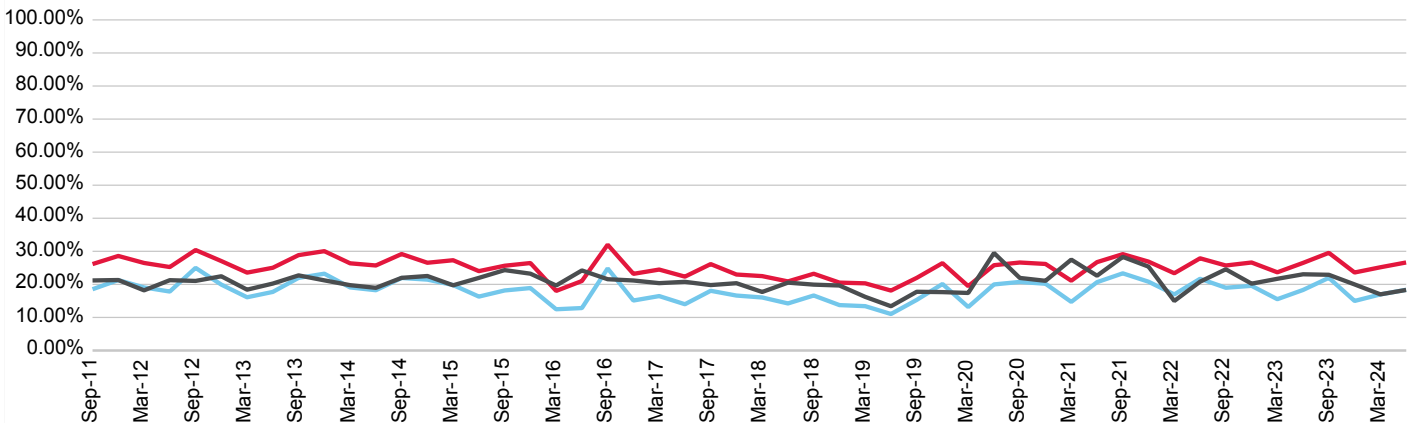

■ Repayment Rates   
 ■ Prepayment Rate   
 ■ Prime SPPI

(%)	Sep-21	Dec-21	Mar-22	Jun-22	Sep-22	Dec-22	Mar-23	Jun-23	Sep-23	Dec-23	Mar-24	Jun-24
<b>Prepayment</b>	23.34	20.80	16.96	21.70	18.98	19.56	15.52	18.31	21.98	14.99	16.97	18.36
<b>Repayment</b>	29.15	26.88	23.37	27.89	25.71	26.62	23.66	26.50	29.54	23.60	25.18	26.63
<b>Prime SPPI</b>	28.31	25.37	14.98	20.81	24.57	20.22	21.69	23.06	22.90	19.99	16.98	18.31

# Barton Series 2017-1 Trust

Originator	Servicer	Servicer Ranking	Outlook
Beyond Bank Australia Ltd.	Beyond Bank Australia Ltd.	Not Ranked	Not Applicable

Loan Pool Arrears Performance vs SPIN

Arrears Reported on a Scheduled Balance Basis

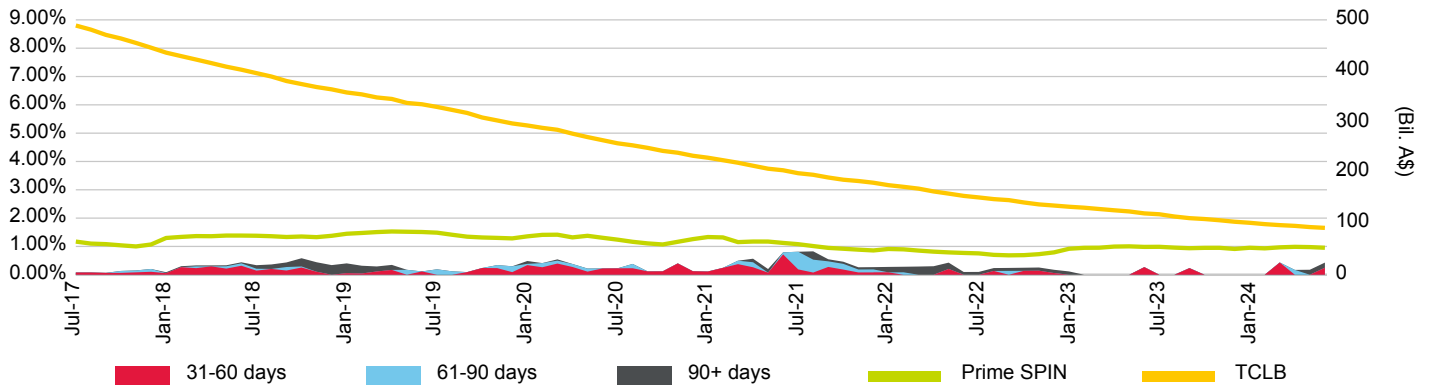

Loan Pool Repayment Trend and Outstanding Security Balance

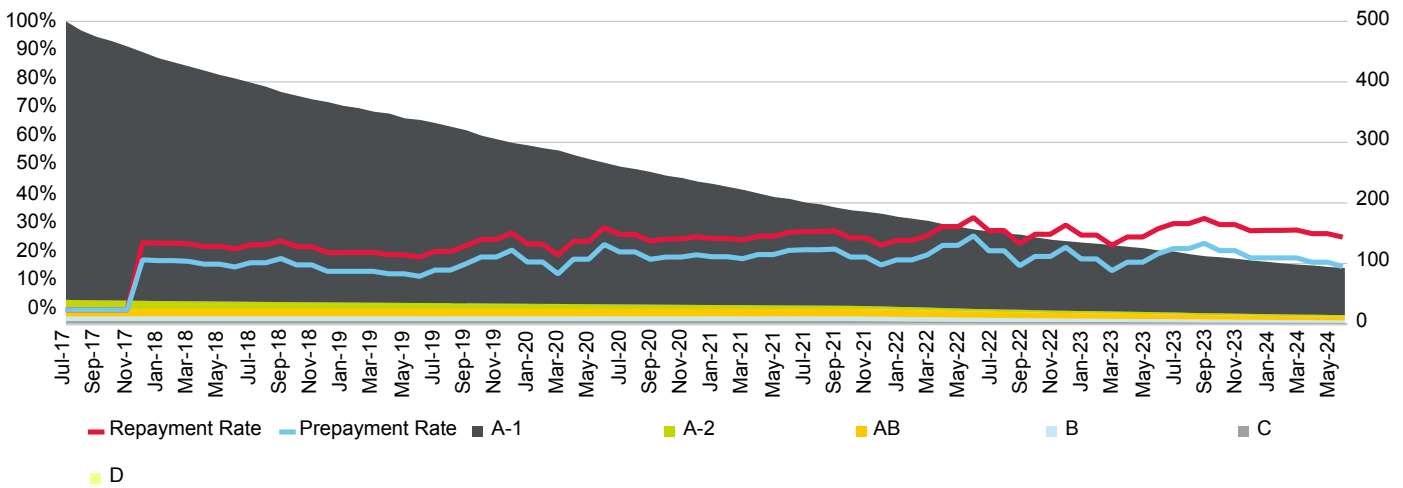

Current Loan To Value Ratio Distribution

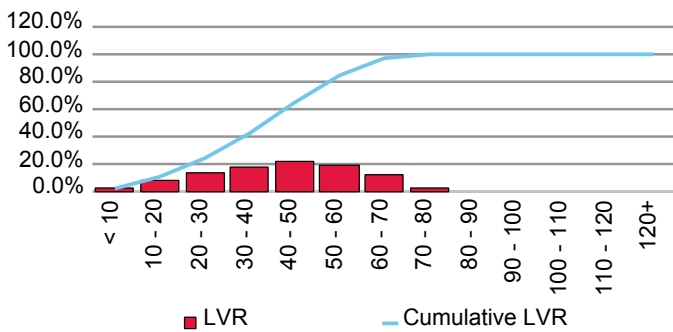

Current Loan Size Distribution (A\$,000)

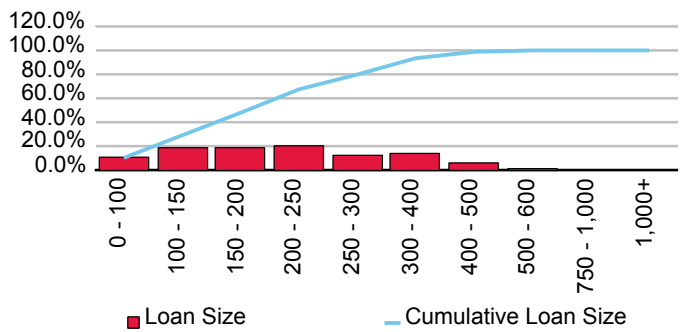

Cumulative Losses

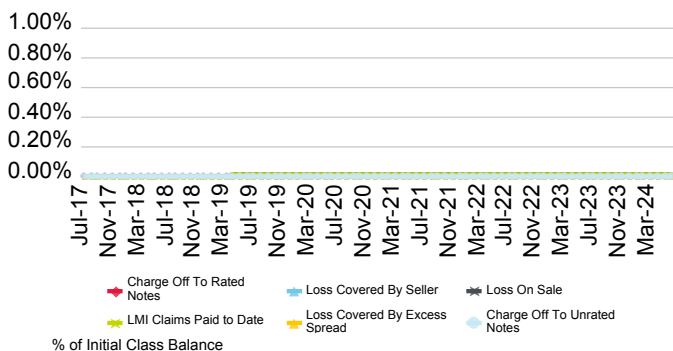

Current Geographic Distribution

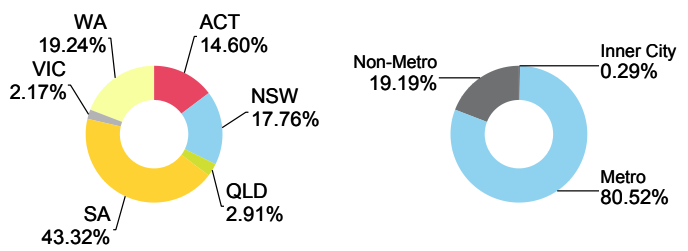

# Barton Series 2019-1 Trust

Originator	Servicer	Servicer Ranking	Outlook
Beyond Bank Australia Ltd.	Beyond Bank Australia Ltd.	Not Rated	Not Applicable

Loan Pool Arrears Performance vs SPIN

Arrears Reported on a Scheduled Balance Basis

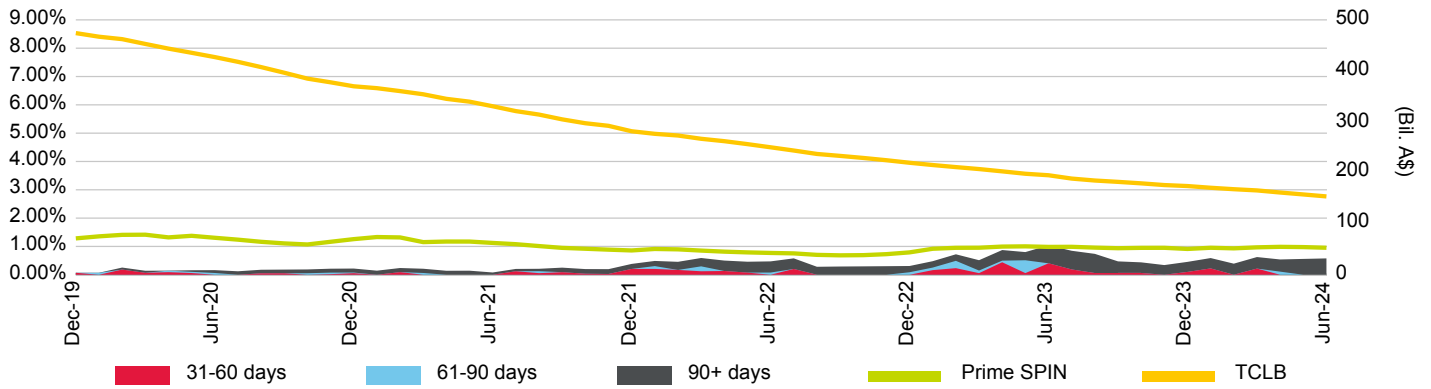

Loan Pool Repayment Trend and Outstanding Security Balance

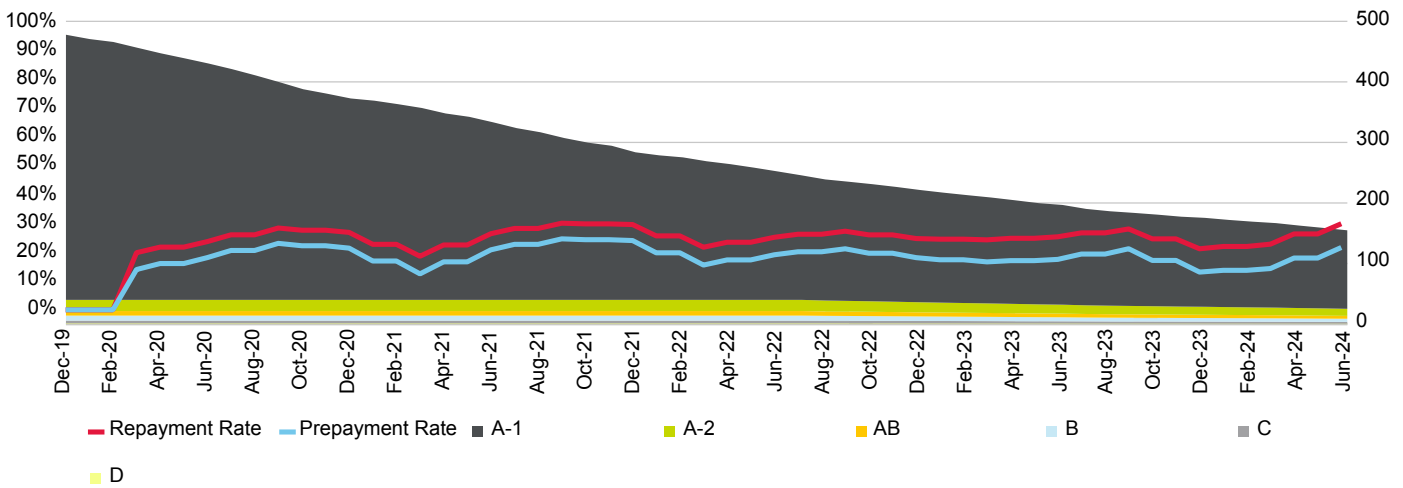

Current Loan To Value Ratio Distribution

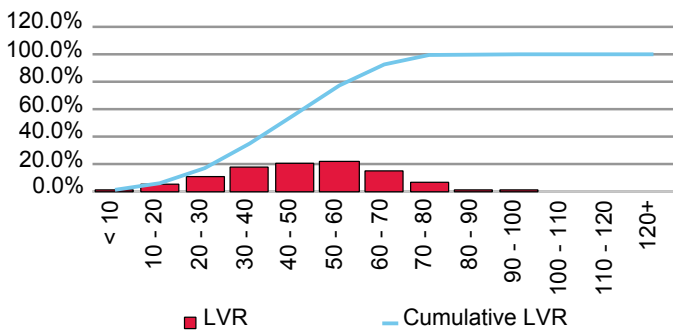

Current Loan Size Distribution (A\$,000)

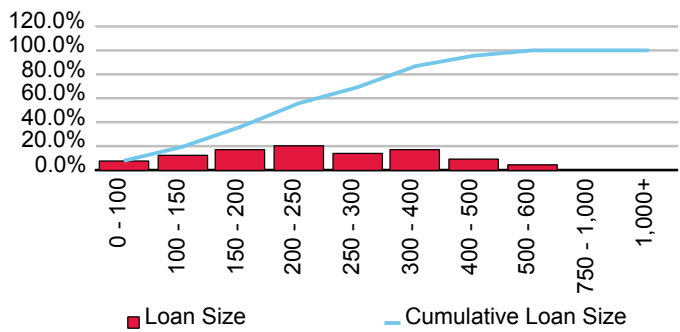

Cumulative Losses

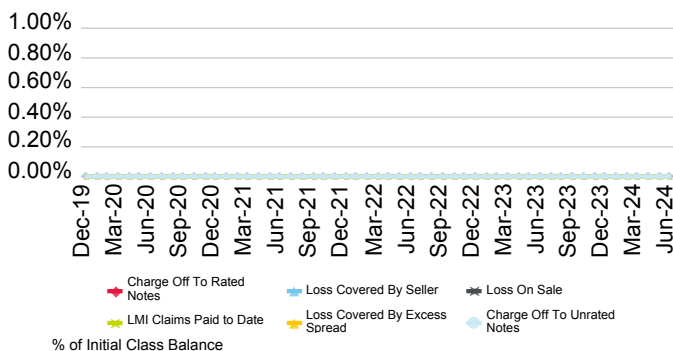

Current Geographic Distribution

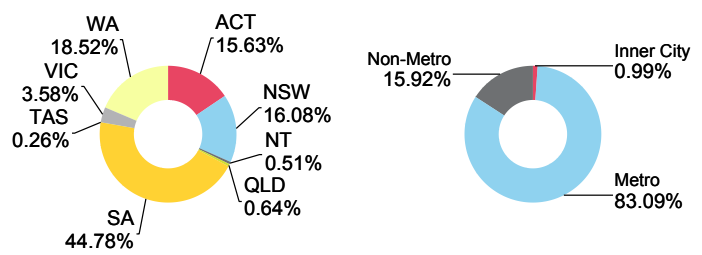



# Barton Series 2023-1 Trust

Originator	Servicer	Servicer Ranking	Outlook
Beyond Bank Australia Ltd.	Beyond Bank Australia Ltd.	Not Ranked	Not Applicable

Loan Pool Arrears Performance vs SPIN

Arrears Reported on a Scheduled Balance Basis

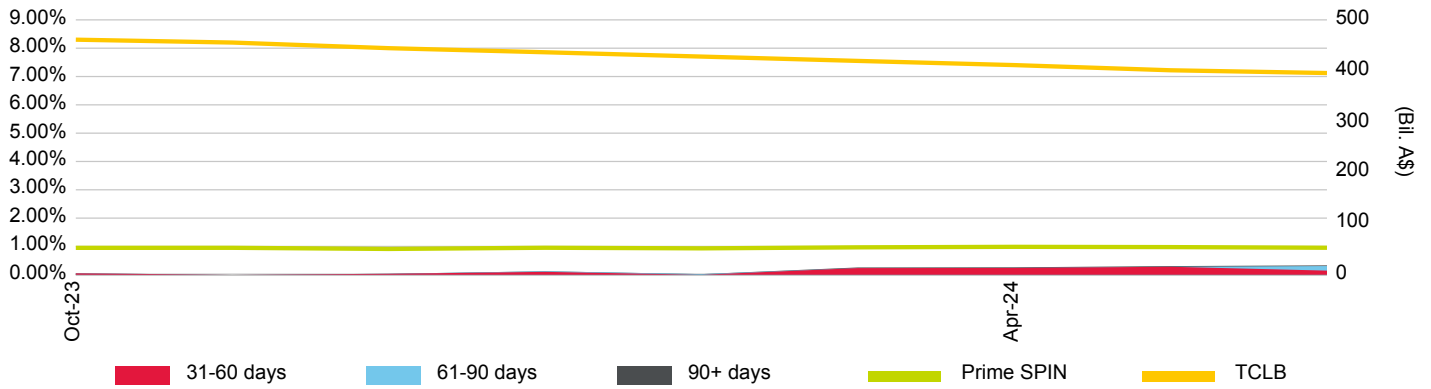

Loan Pool Repayment Trend and Outstanding Security Balance

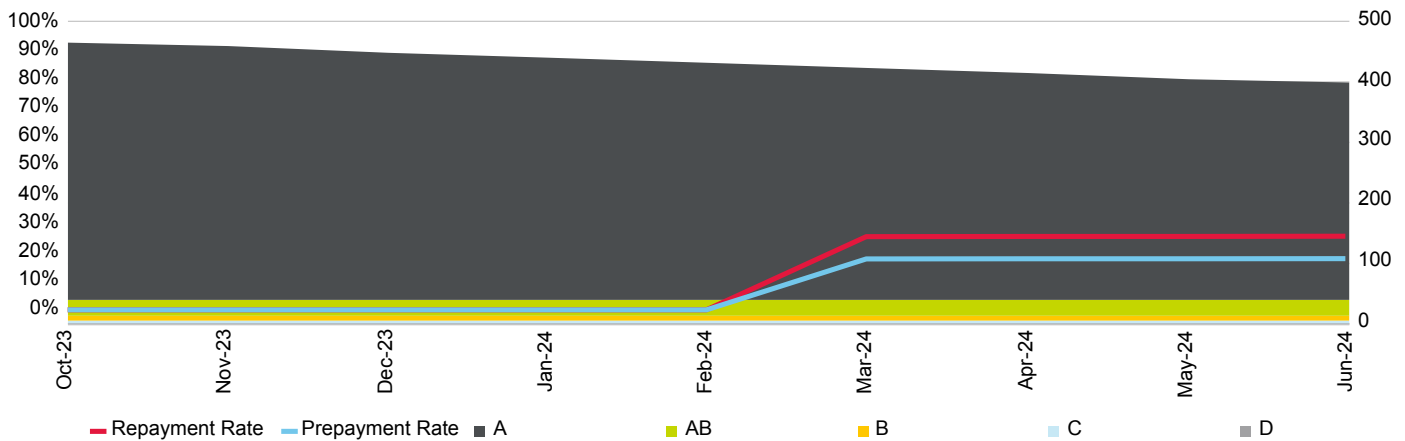

Current Loan To Value Ratio Distribution

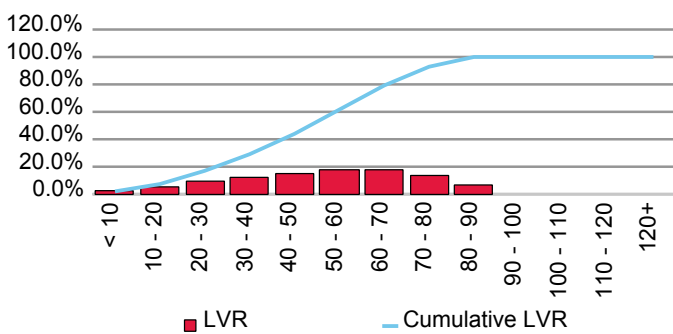

Current Loan Size Distribution (A\$,000)

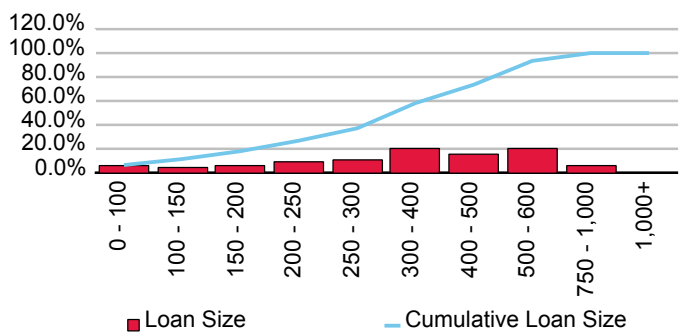

Cumulative Losses

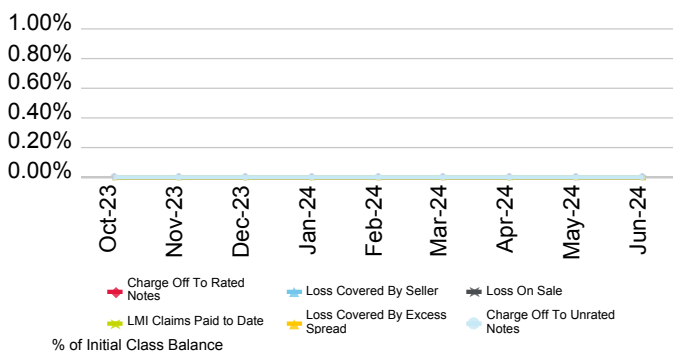

Current Geographic Distribution

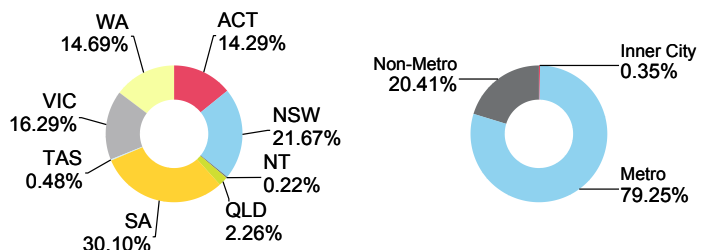

# Bluestone Mortgages Pty Ltd.

First Issue Released	Total # Domestic Issues	Total # Cross Border Issues	# Outstanding	Value Outstanding
18-May-22	0	1	1	Mil. A\$ 287.25

Loan Pool Arrears Performance vs Prime SPIN

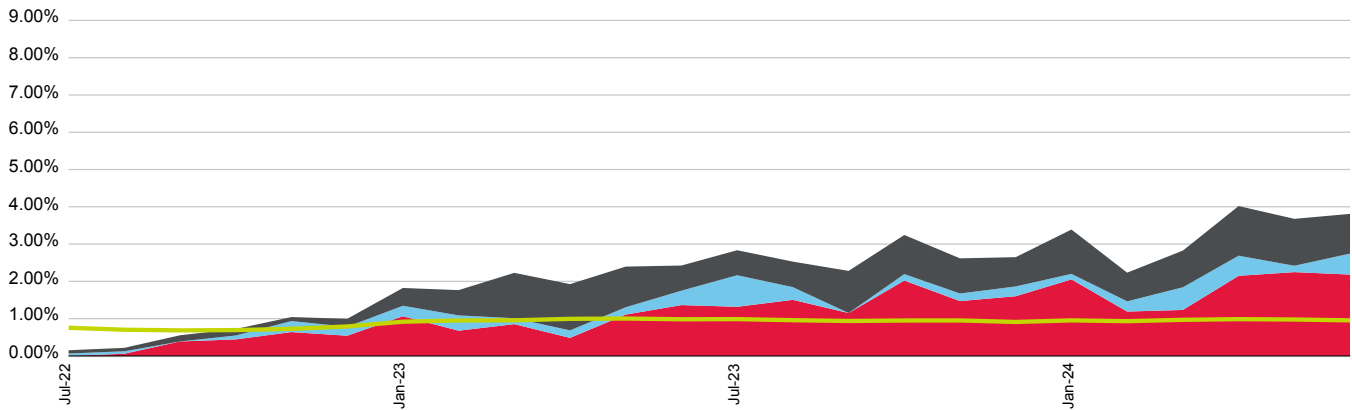

■ 31-60 days   
 ■ 61-90 days   
 ■ 90+ days   
 ■ Prime SPIN

(%)	Jul-23	Aug-23	Sep-23	Oct-23	Nov-23	Dec-23	Jan-24	Feb-24	Mar-24	Apr-24	May-24	Jun-24
<b>31-60 days</b>	1.32	1.50	1.15	2.02	1.47	1.60	2.05	1.19	1.23	2.15	2.25	2.18
<b>61-90 days</b>	0.85	0.34	0.00	0.17	0.20	0.26	0.15	0.27	0.61	0.54	0.17	0.56
<b>90+ days</b>	0.67	0.68	1.13	1.05	0.94	0.79	1.19	0.77	0.98	1.33	1.26	1.07
<b>Total</b>	2.83	2.53	2.28	3.24	2.62	2.65	3.39	2.23	2.83	4.02	3.68	3.81
<b>Prime SPIN</b>	0.99	0.96	0.94	0.95	0.95	0.91	0.95	0.93	0.97	0.99	0.98	0.95

Prepayment & Repayment Rates vs Prime SPPI

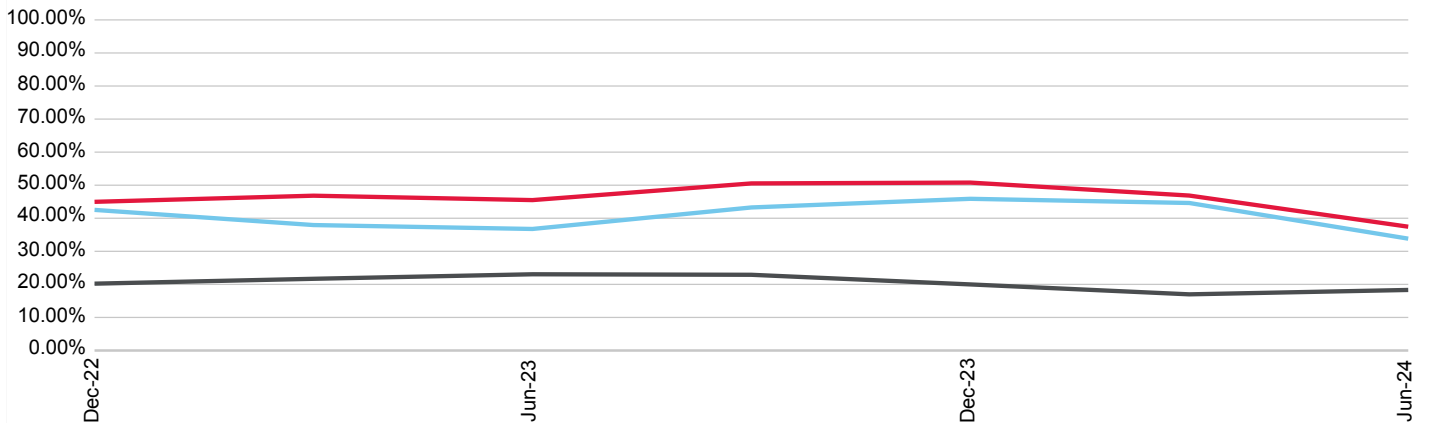

■ Repayment Rates   
 ■ Prepayment Rate   
 ■ Prime SPPI

(%)	Sep-21	Dec-21	Mar-22	Jun-22	Sep-22	Dec-22	Mar-23	Jun-23	Sep-23	Dec-23	Mar-24	Jun-24
<b>Prepayment</b>	0.00	0.00	0.00	0.00	0.00	42.53	37.94	36.76	43.27	45.89	44.62	33.83
<b>Repayment</b>	0.00	0.00	0.00	0.00	0.00	44.97	46.83	45.50	50.54	50.79	46.87	37.45
<b>Prime SPPI</b>	28.31	25.37	14.98	20.81	24.57	20.22	21.69	23.06	22.90	19.99	16.98	18.31

# Bluestone Prime 2022-1 Trust

Originator	Servicer	Servicer Ranking	Outlook
Bluestone Mortgages Pty Ltd.	Bluestone Servicing Pty Ltd.	Not Rated	Not Applicable

Loan Pool Arrears Performance vs SPIN

Arrears Reported on a Scheduled Balance Basis

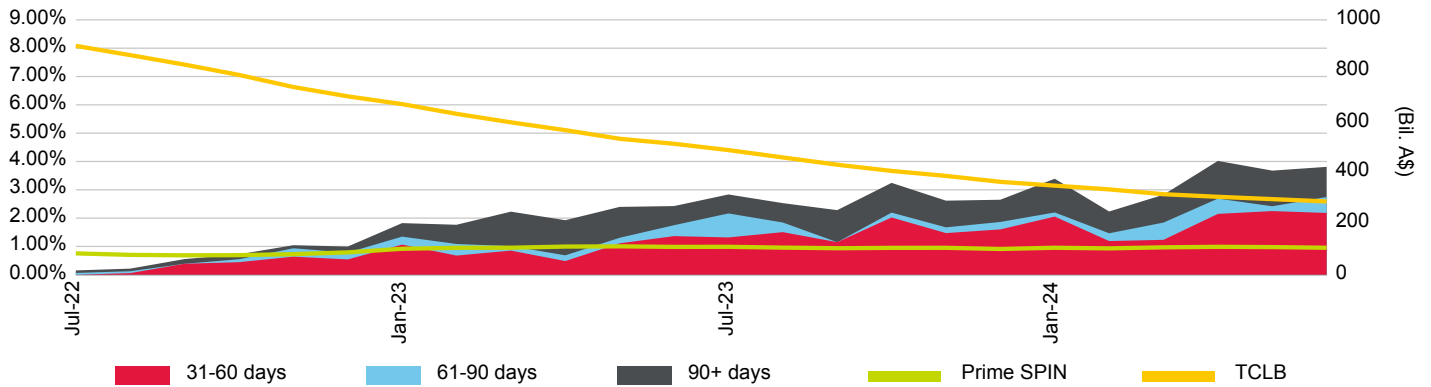

Loan Pool Repayment Trend and Outstanding Security Balance

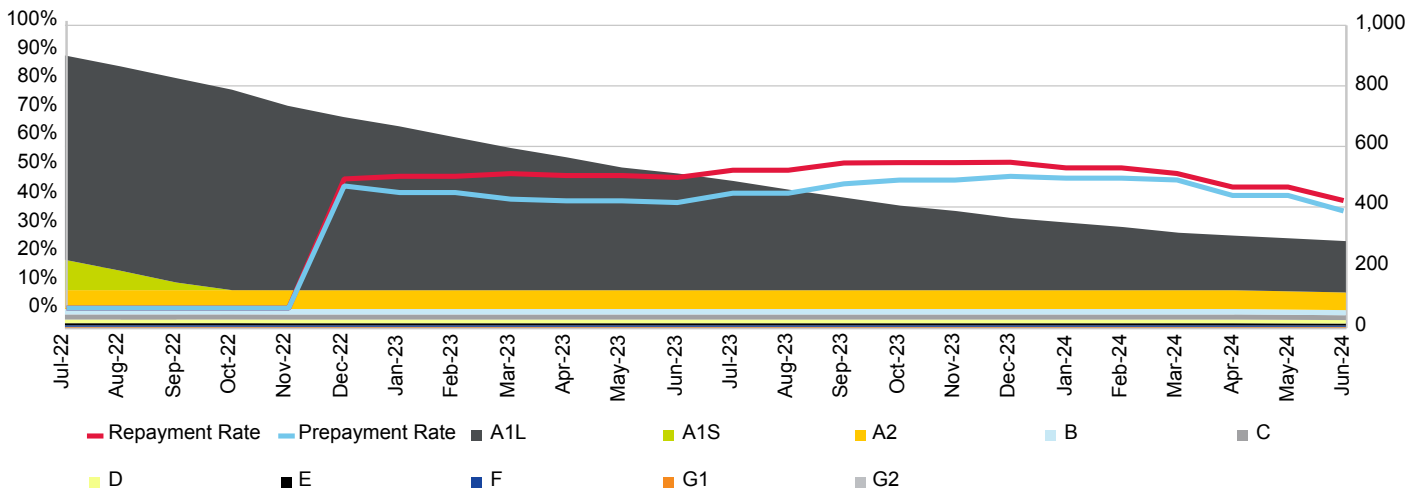

Current Loan To Value Ratio Distribution

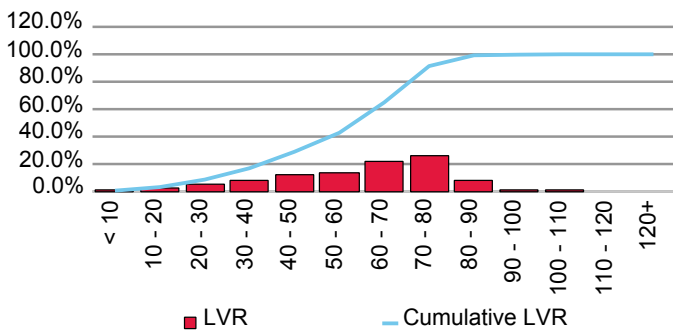

Current Loan Size Distribution (A\$,000)

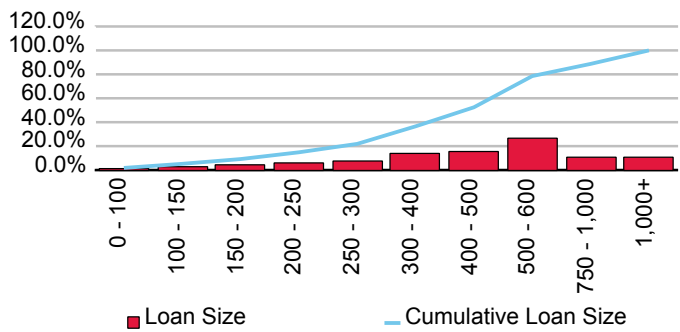

Cumulative Losses

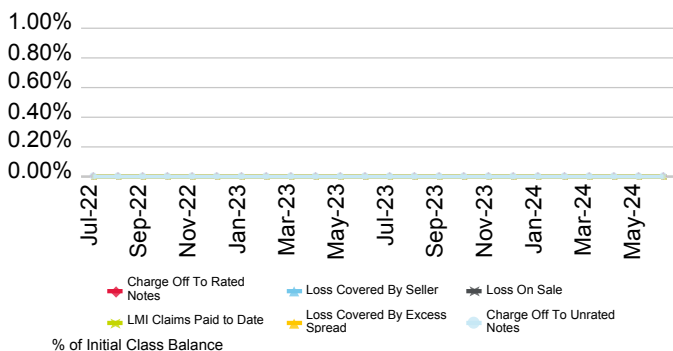

Current Geographic Distribution

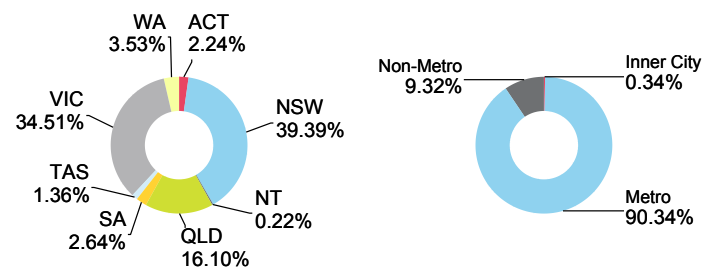

# BNK Banking Corporation Limited

First Issue Released	Total # Domestic Issues	Total # Cross Border Issues	# Outstanding	Value Outstanding
27-Jul-23	1	0	1	Mil. A\$ 297.50

Loan Pool Arrears Performance vs Prime SPIN

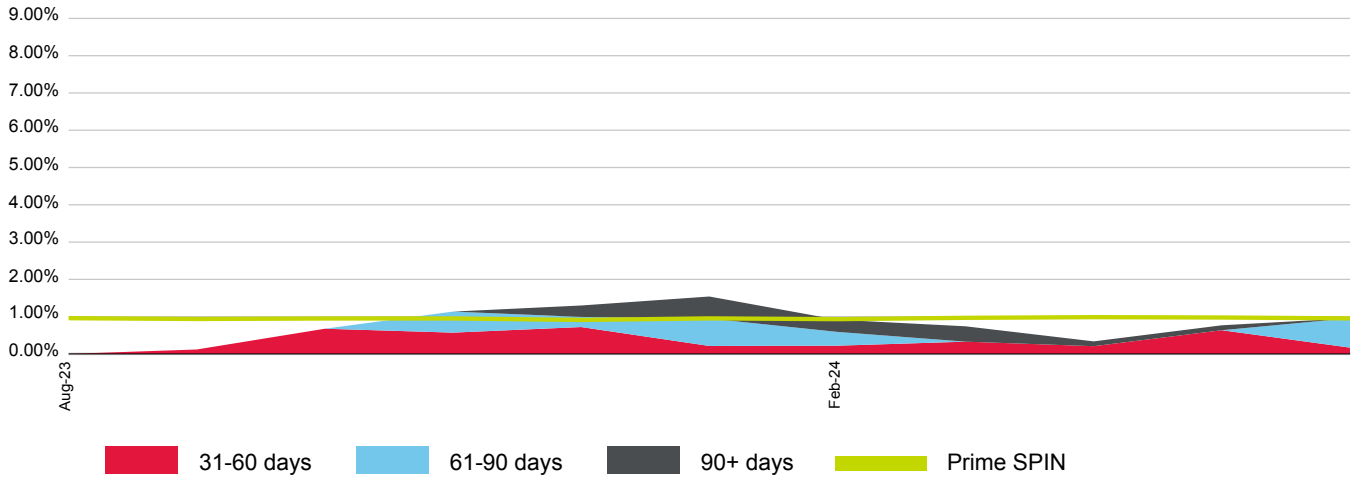

(%)	Jul-23	Aug-23	Sep-23	Oct-23	Nov-23	Dec-23	Jan-24	Feb-24	Mar-24	Apr-24	May-24	Jun-24
<b>31-60 days</b>	0.00	0.00	0.12	0.68	0.57	0.72	0.21	0.22	0.33	0.21	0.63	0.17
<b>61-90 days</b>	0.00	0.00	0.00	0.00	0.56	0.27	0.74	0.37	0.00	0.00	0.00	0.79
<b>90+ days</b>	0.00	0.00	0.00	0.00	0.00	0.31	0.59	0.33	0.41	0.13	0.13	0.00
<b>Total</b>	0.00	0.00	0.12	0.68	1.14	1.30	1.54	0.92	0.74	0.34	0.77	0.96
<b>Prime SPIN</b>	0.99	0.96	0.94	0.95	0.95	0.91	0.95	0.93	0.97	0.99	0.98	0.95

Prepayment & Repayment Rates vs Prime SPPI

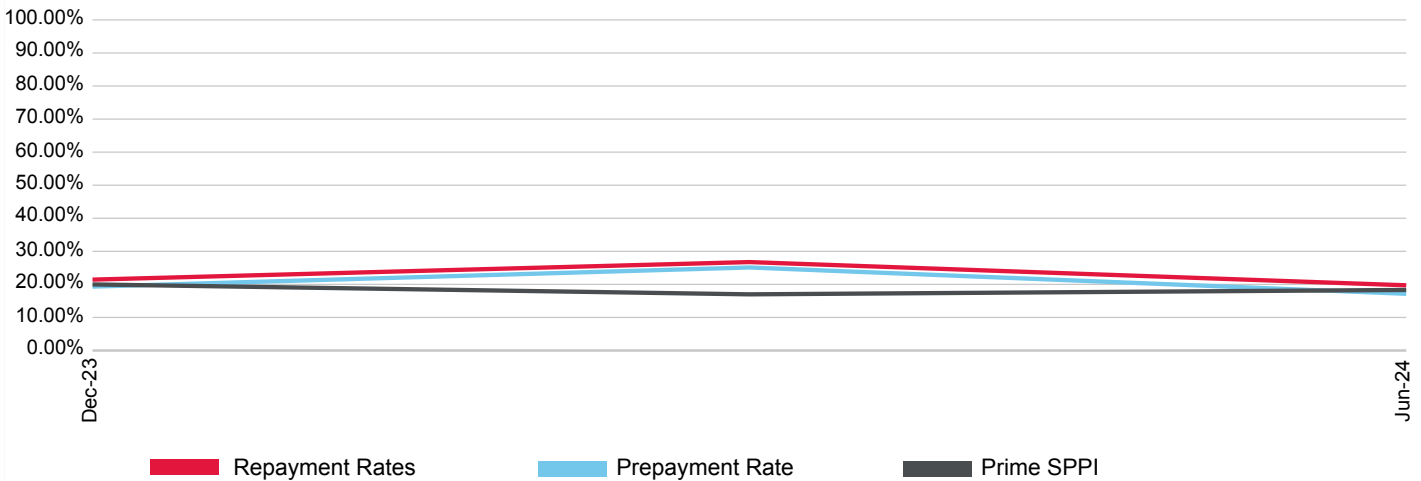

(%)	Sep-21	Dec-21	Mar-22	Jun-22	Sep-22	Dec-22	Mar-23	Jun-23	Sep-23	Dec-23	Mar-24	Jun-24
<b>Prepayment</b>	0.00	0.00	0.00	0.00	0.00	0.00	0.00	0.00	0.00	19.33	25.11	17.15
<b>Repayment</b>	0.00	0.00	0.00	0.00	0.00	0.00	0.00	0.00	0.00	21.44	26.75	19.72
<b>Prime SPPI</b>	28.31	25.37	14.98	20.81	24.57	20.22	21.69	23.06	22.90	19.99	16.98	18.31

# Primus Trust 2023-1R

Originator	Servicer	Servicer Ranking	Outlook
BNK Banking Corporation Limited	BNK Banking Corporation Limited	Not Rated	Not Applicable

Loan Pool Arrears Performance vs SPIN

Arrears Reported on a Scheduled Balance Basis

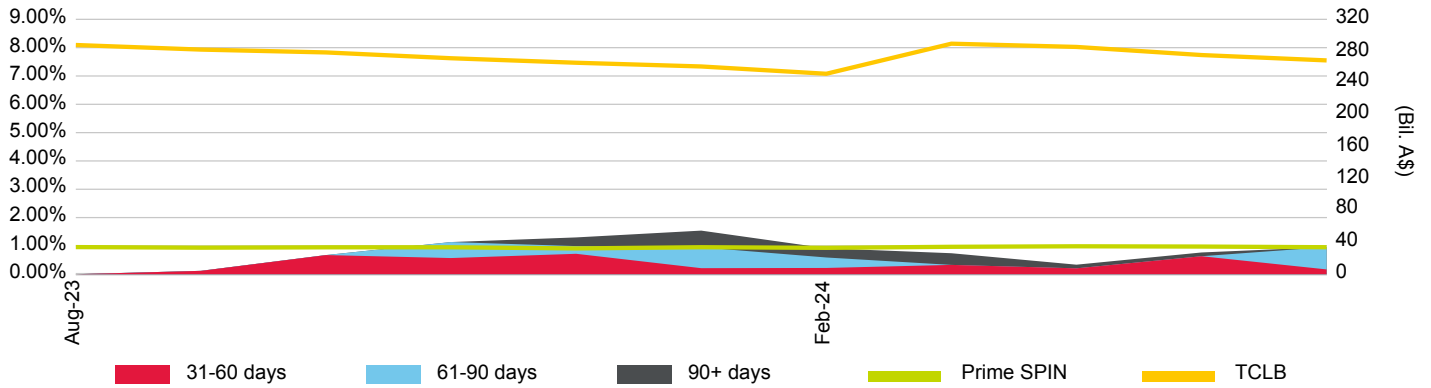

Loan Pool Repayment Trend and Outstanding Security Balance

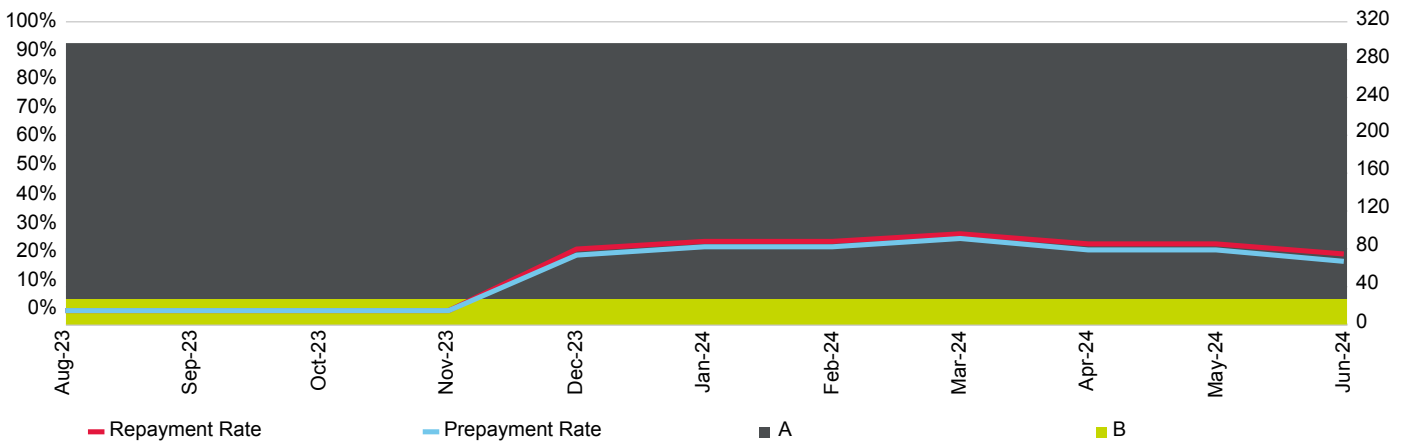

Current Loan To Value Ratio Distribution

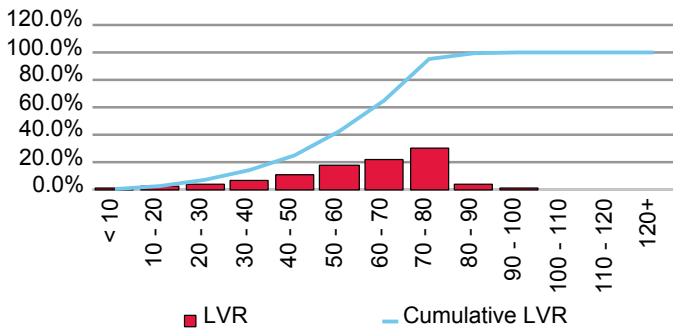

Current Loan Size Distribution (A\$,000)

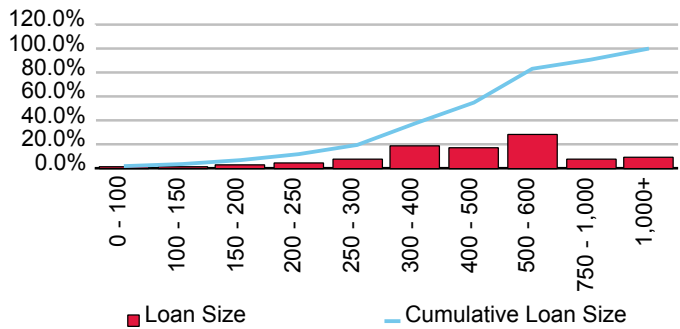

Cumulative Losses

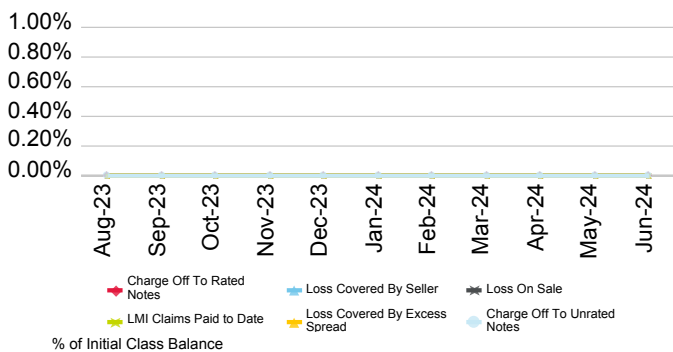

Current Geographic Distribution

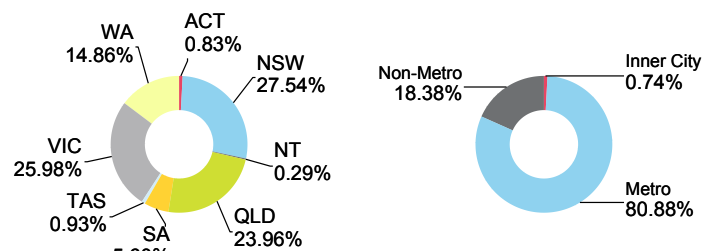

# Brighten Financial Pty Limited

First Issue Released	Total # Domestic Issues	Total # Cross Border Issues	# Outstanding	Value Outstanding
15-Dec-22	2	0	2	Mil. A\$ 565.16

Loan Pool Arrears Performance vs Prime SPIN

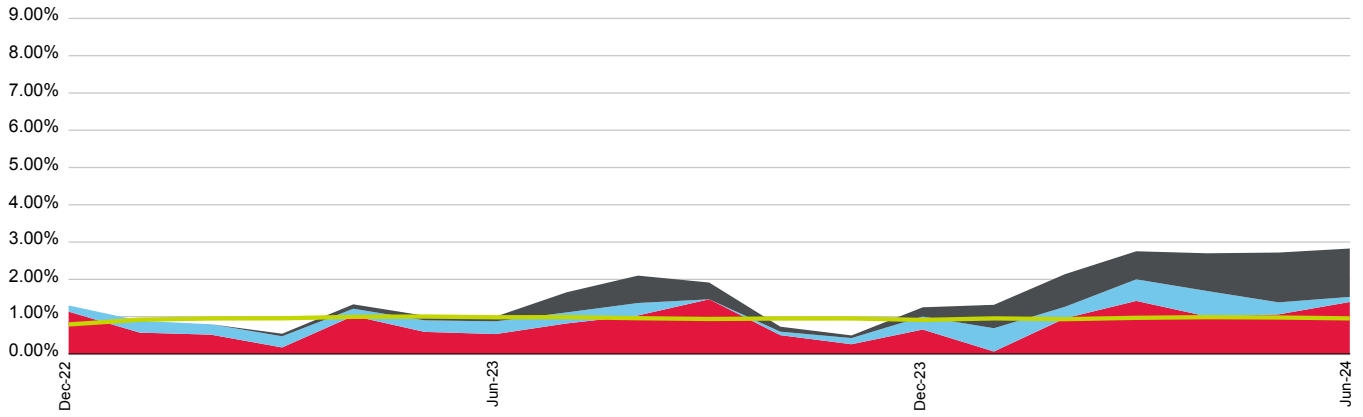

■ 31-60 days   
 ■ 61-90 days   
 ■ 90+ days   
 ■ Prime SPIN

(%)	Jul-23	Aug-23	Sep-23	Oct-23	Nov-23	Dec-23	Jan-24	Feb-24	Mar-24	Apr-24	May-24	Jun-24
<b>31-60 days</b>	0.82	1.03	1.47	0.50	0.26	0.65	0.06	0.96	1.42	1.00	1.06	1.39
<b>61-90 days</b>	0.30	0.33	0.00	0.09	0.17	0.35	0.62	0.31	0.58	0.68	0.32	0.14
<b>90+ days</b>	0.54	0.73	0.45	0.13	0.07	0.25	0.63	0.88	0.75	1.01	1.34	1.30
<b>Total</b>	1.65	2.10	1.91	0.73	0.50	1.25	1.32	2.14	2.75	2.70	2.72	2.83
<b>Prime SPIN</b>	0.99	0.96	0.94	0.95	0.95	0.91	0.95	0.93	0.97	0.99	0.98	0.95

Prepayment & Repayment Rates vs Prime SPPI

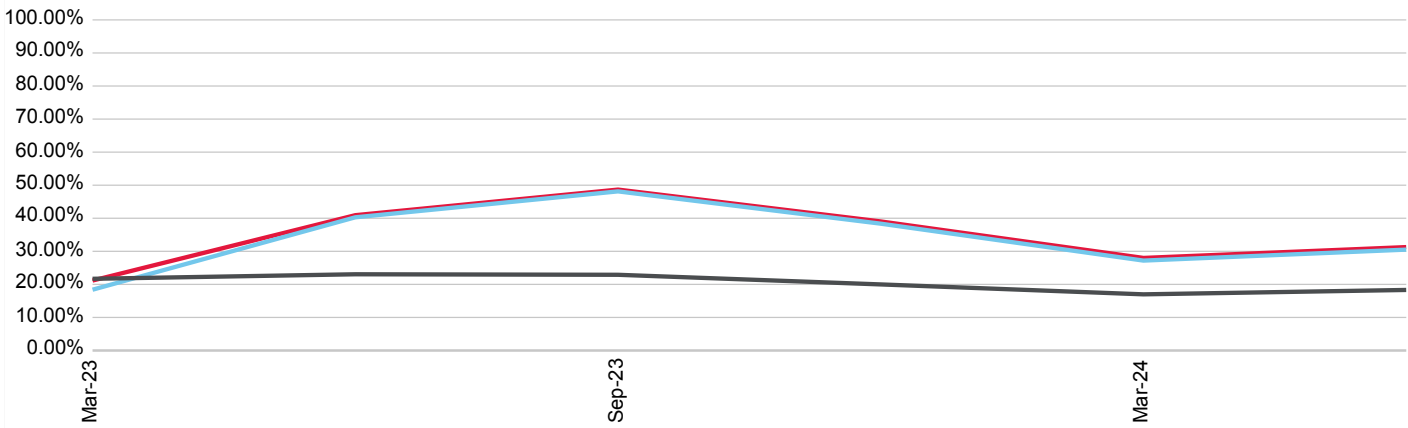

■ Repayment Rates   
 ■ Prepayment Rate   
 ■ Prime SPPI

(%)	Sep-21	Dec-21	Mar-22	Jun-22	Sep-22	Dec-22	Mar-23	Jun-23	Sep-23	Dec-23	Mar-24	Jun-24
<b>Prepayment</b>	0.00	0.00	0.00	0.00	0.00	0.00	18.39	40.29	48.13	38.36	27.20	30.51
<b>Repayment</b>	0.00	0.00	0.00	0.00	0.00	0.00	21.16	40.93	48.67	39.04	28.00	31.28
<b>Prime SPPI</b>	28.31	25.37	14.98	20.81	24.57	20.22	21.69	23.06	22.90	19.99	16.98	18.31

# Orion Trust 2022-1

Originator	Servicer	Servicer Ranking	Outlook
Brighten Financial Pty Limited	Brighten Financial Pty Limited	Not Ranked	Not Applicable

Loan Pool Arrears Performance vs SPIN

Arrears Reported on a Missed Payment Basis

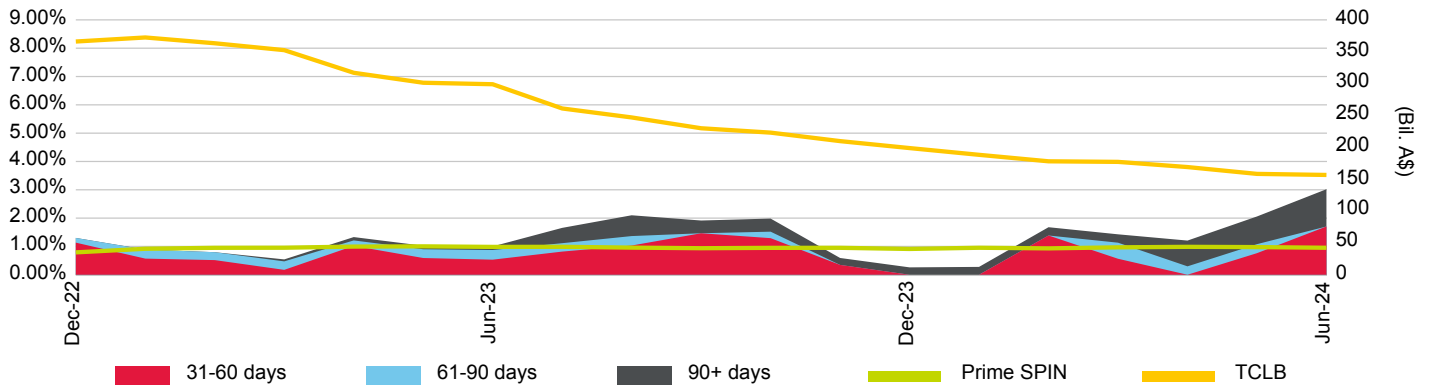

Loan Pool Repayment Trend and Outstanding Security Balance

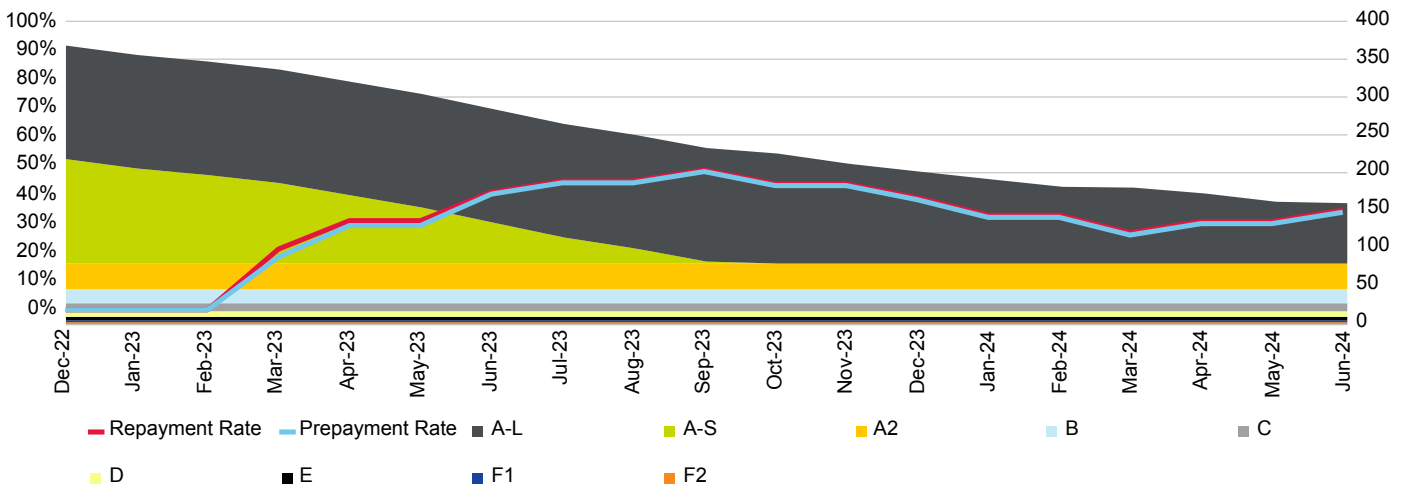

Current Loan To Value Ratio Distribution

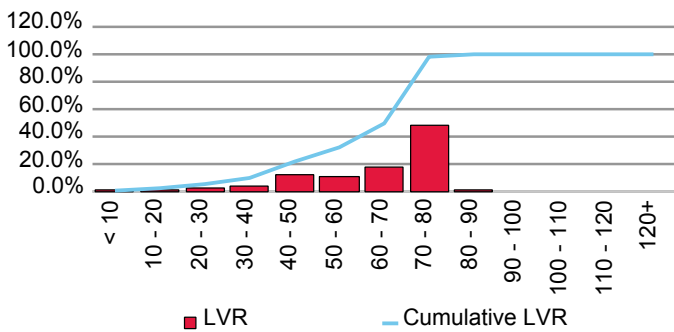

Current Loan Size Distribution (A\$,000)

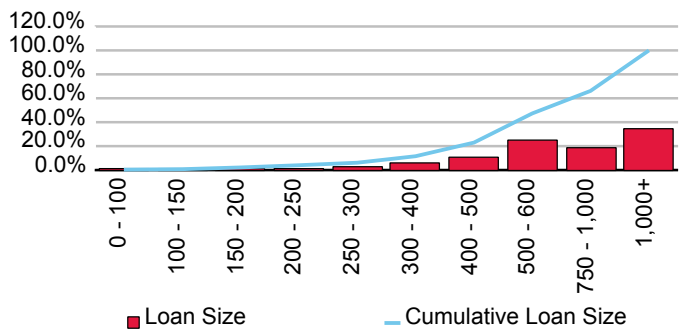

Cumulative Losses

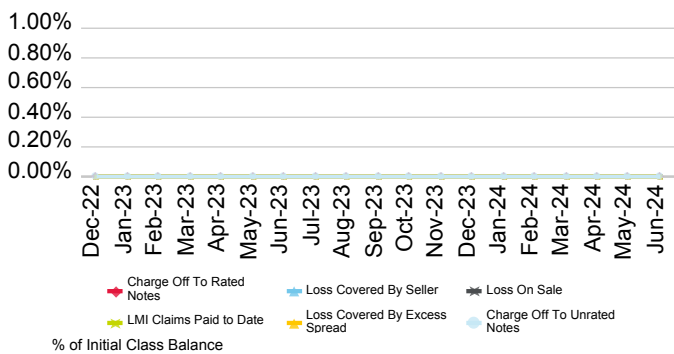

Current Geographic Distribution

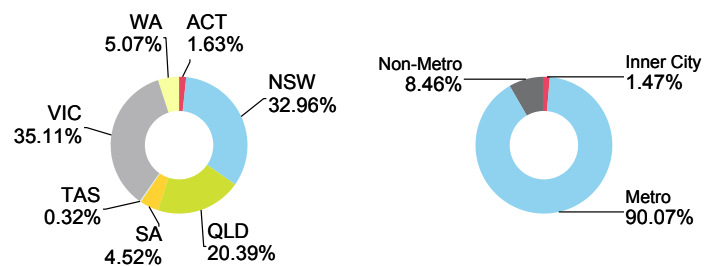

# Orion Trust 2023-1

Originator	Servicer	Servicer Ranking	Outlook
Brighten Financial Pty Limited	Brighten Financial Pty Limited	Not Ranked	Not Applicable

Loan Pool Arrears Performance vs SPIN

Arrears Reported on a Missed Payment Basis

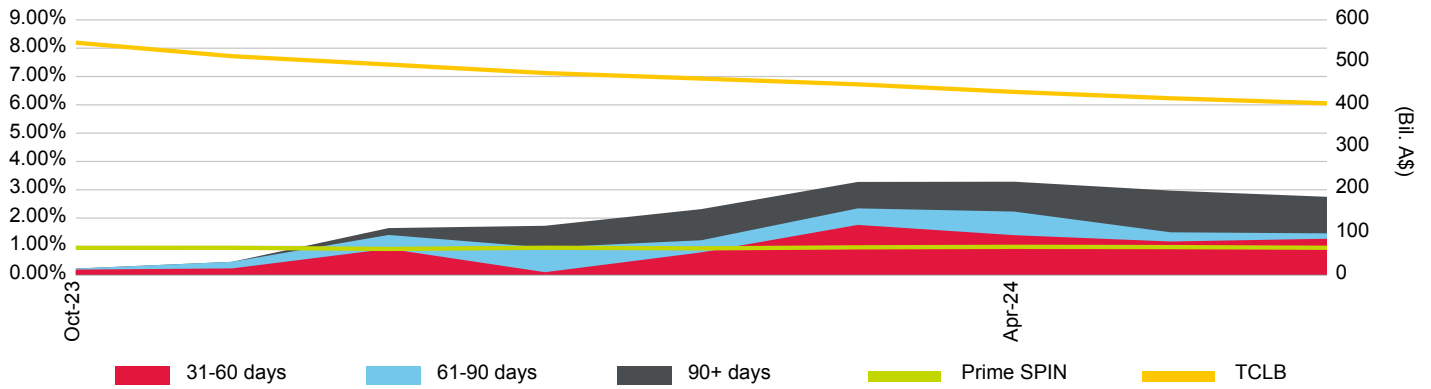

Loan Pool Repayment Trend and Outstanding Security Balance

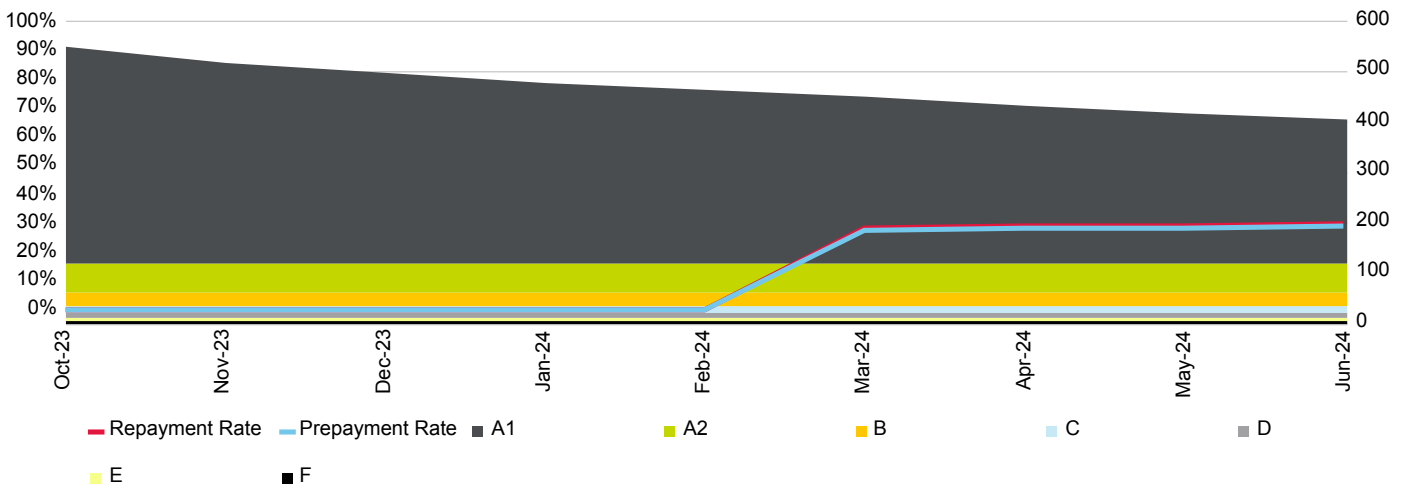

Current Loan To Value Ratio Distribution

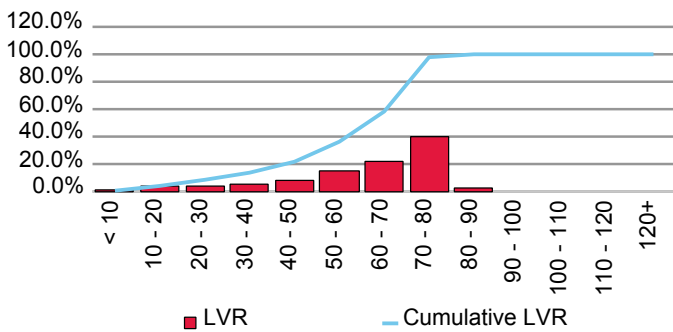

Current Loan Size Distribution (A\$,000)

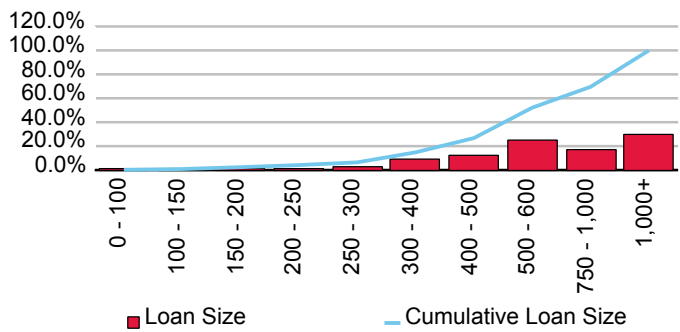

Cumulative Losses

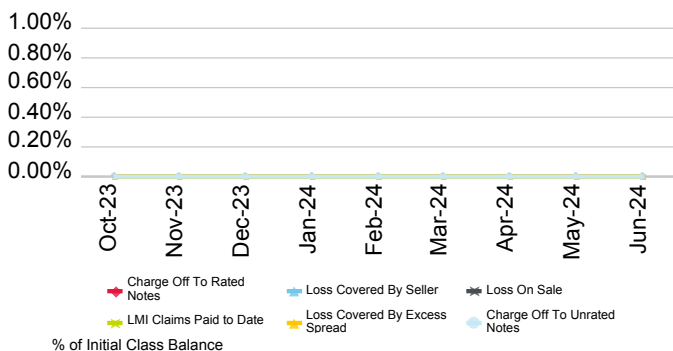

Current Geographic Distribution

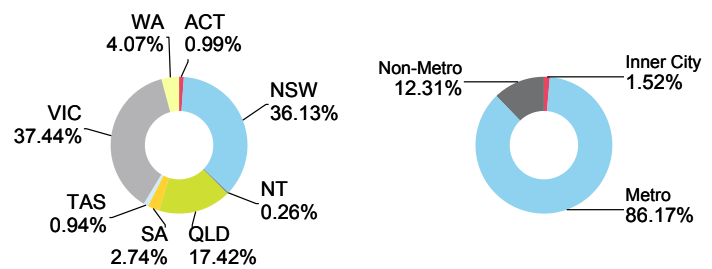



# Brighten Home Loans Pty Ltd.

First Issue Released	Total # Domestic Issues	Total # Cross Border Issues	# Outstanding	Value Outstanding
22-Apr-21	3	0	3	Mil. A\$ 797.09

Loan Pool Arrears Performance vs Prime SPIN

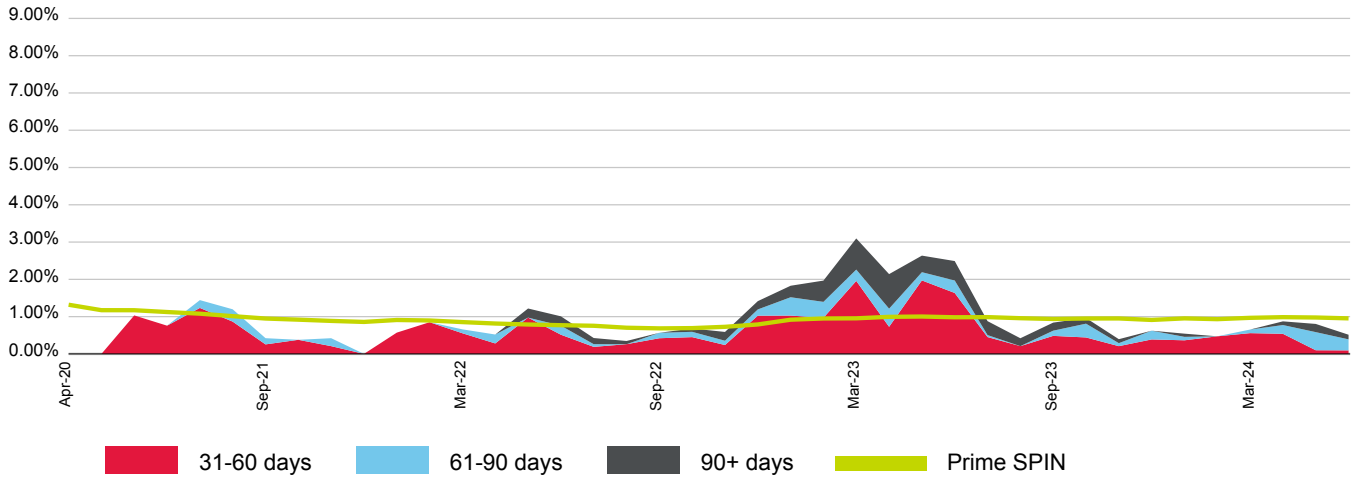

(%)	Jul-23	Aug-23	Sep-23	Oct-23	Nov-23	Dec-23	Jan-24	Feb-24	Mar-24	Apr-24	May-24	Jun-24
<b>31-60 days</b>	0.45	0.21	0.48	0.44	0.21	0.39	0.37	0.47	0.56	0.54	0.10	0.09
<b>61-90 days</b>	0.05	0.00	0.14	0.37	0.08	0.23	0.09	0.00	0.10	0.23	0.49	0.30
<b>90+ days</b>	0.37	0.21	0.22	0.15	0.11	0.00	0.09	0.00	0.00	0.10	0.22	0.12
<b>Total</b>	0.88	0.42	0.84	0.96	0.40	0.62	0.54	0.47	0.65	0.87	0.80	0.51
<b>Prime SPIN</b>	0.99	0.96	0.94	0.95	0.95	0.91	0.95	0.93	0.97	0.99	0.98	0.95

Prepayment & Repayment Rates vs Prime SPPI

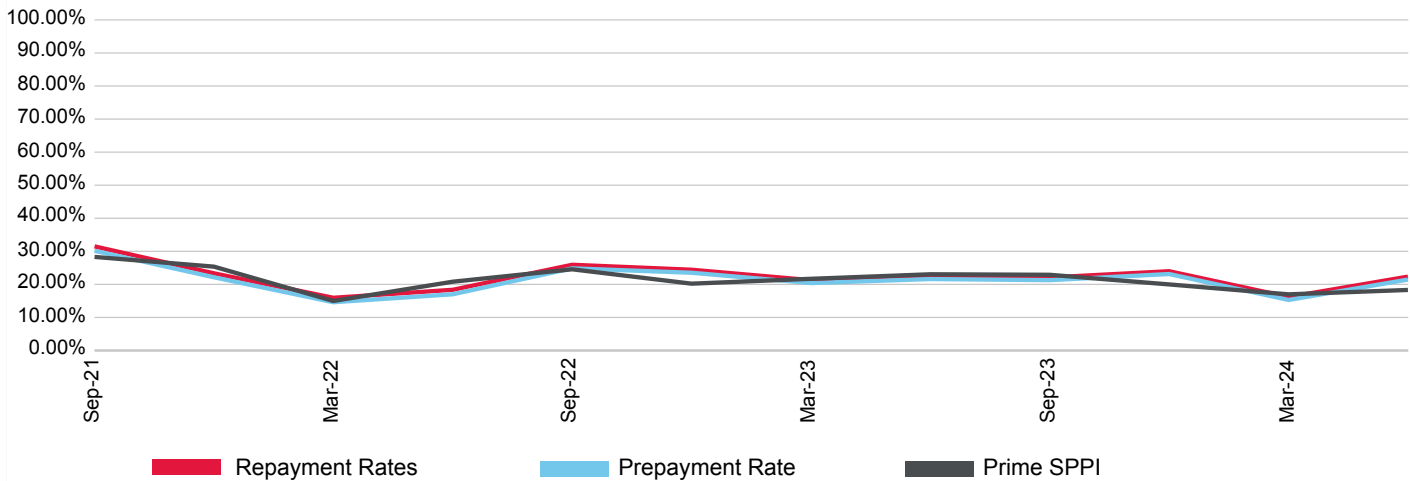

(%)	Sep-21	Dec-21	Mar-22	Jun-22	Sep-22	Dec-22	Mar-23	Jun-23	Sep-23	Dec-23	Mar-24	Jun-24
<b>Prepayment</b>	30.16	22.15	14.61	17.00	24.86	23.52	20.40	21.62	21.28	23.13	15.29	21.46
<b>Repayment</b>	31.50	23.35	15.95	18.36	25.93	24.43	21.27	22.46	22.10	23.98	16.19	22.35
<b>Prime SPPI</b>	28.31	25.37	14.98	20.81	24.57	20.22	21.69	23.06	22.90	19.99	16.98	18.31

# Solaris Trust 2021-1

Originator	Servicer	Servicer Ranking	Outlook
Brighten Home Loans Pty Ltd.	Brighten Financial Pty Limited	Not Ranked	Not Applicable

Loan Pool Arrears Performance vs SPIN

Arrears Reported on a Missed Payment Basis

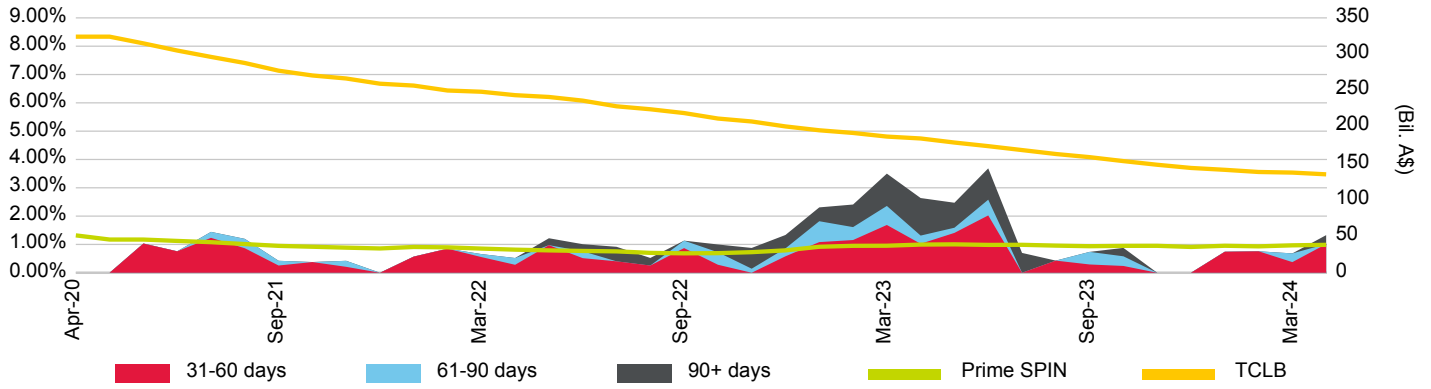

Loan Pool Repayment Trend and Outstanding Security Balance

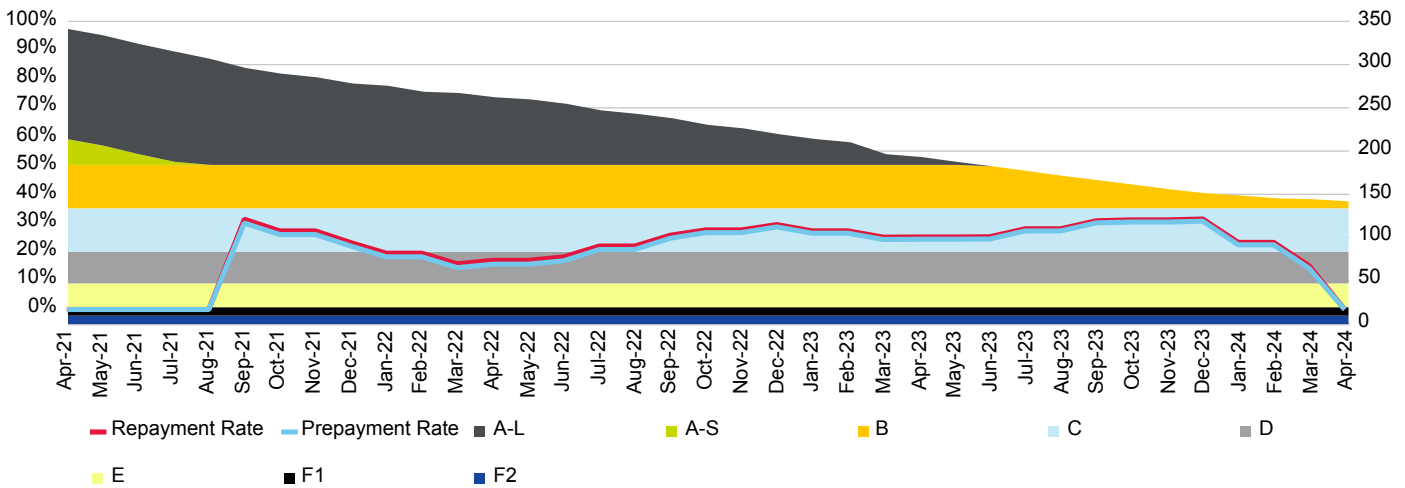

Current Loan To Value Ratio Distribution  
Cumulative Losses

Current Loan Size Distribution (A\$,000)  
Current Geographic Distribution

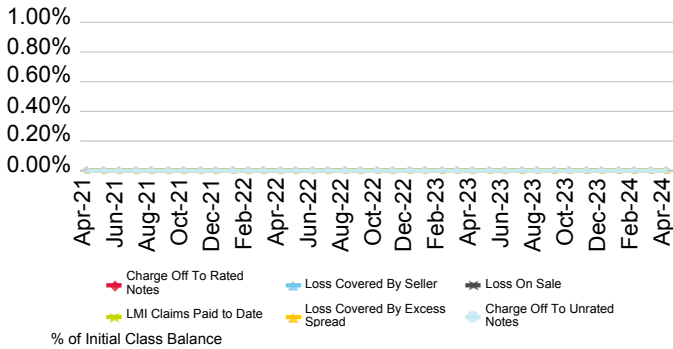

# Solaris Trust 2022-1

Originator	Servicer	Servicer Ranking	Outlook
Brighten Home Loans Pty Ltd.	Brighten Financial Pty Limited	Not Ranked	Not Applicable

Loan Pool Arrears Performance vs SPIN

Arrears Reported on a Missed Payment Basis

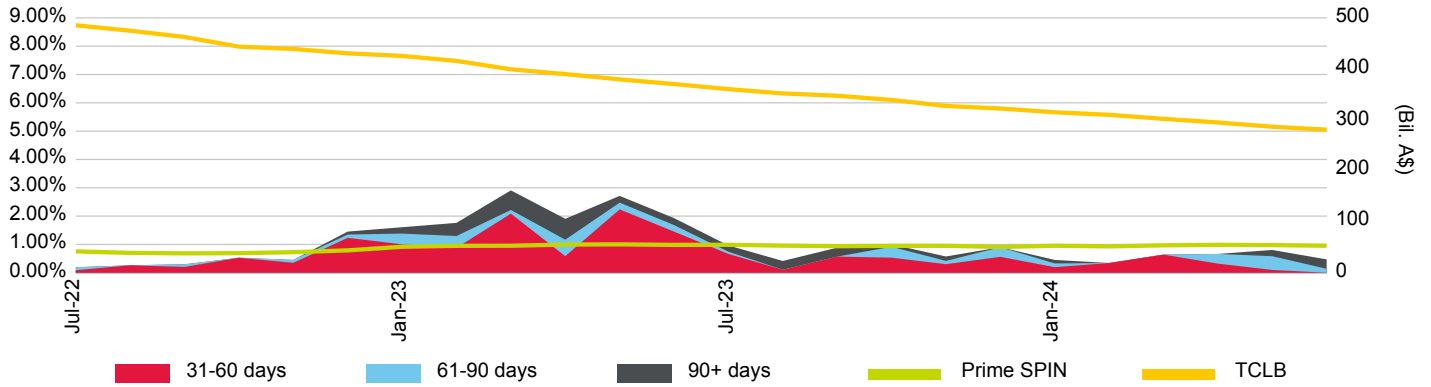

Loan Pool Repayment Trend and Outstanding Security Balance

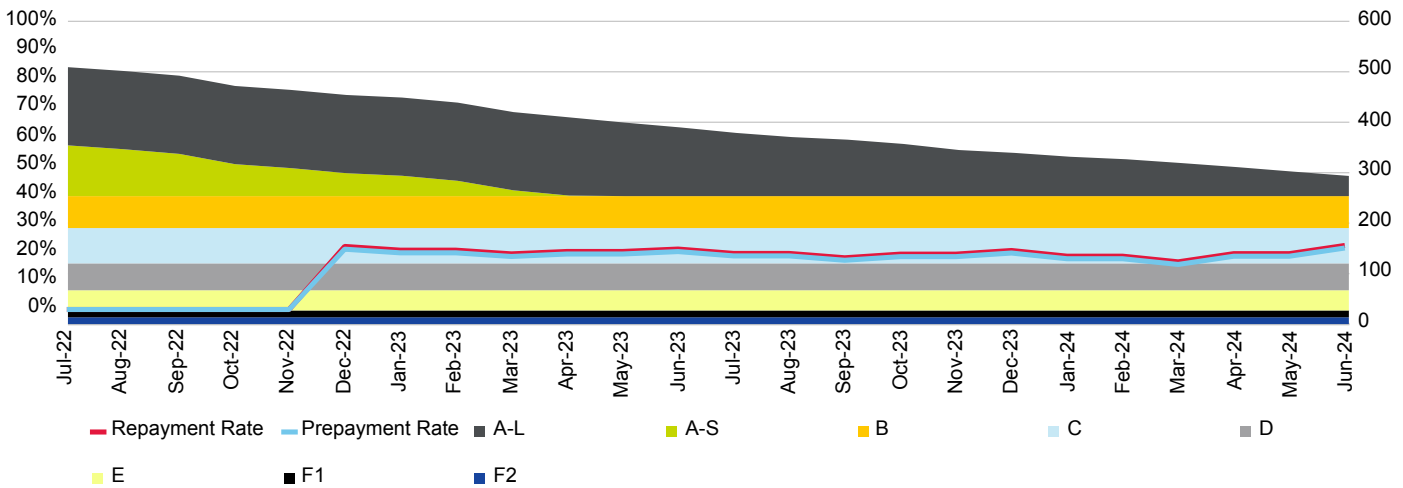

Current Loan To Value Ratio Distribution

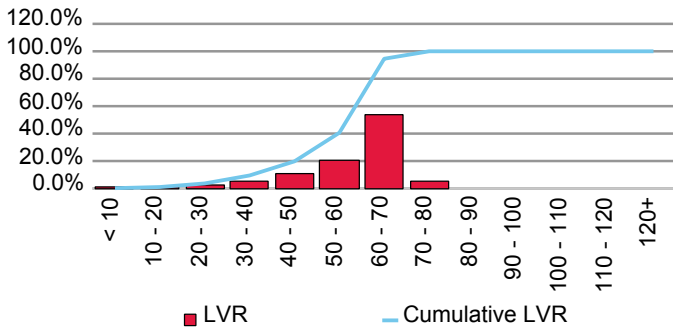

Current Loan Size Distribution (A\$,000)

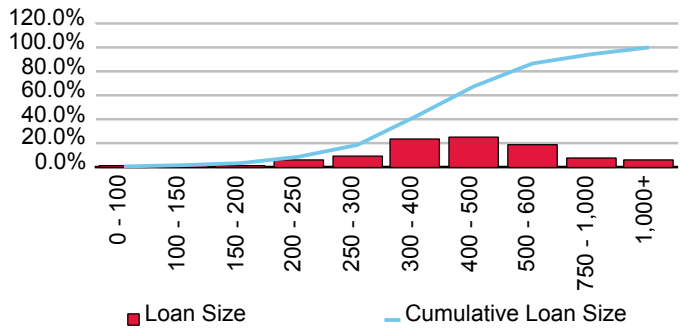

Cumulative Losses

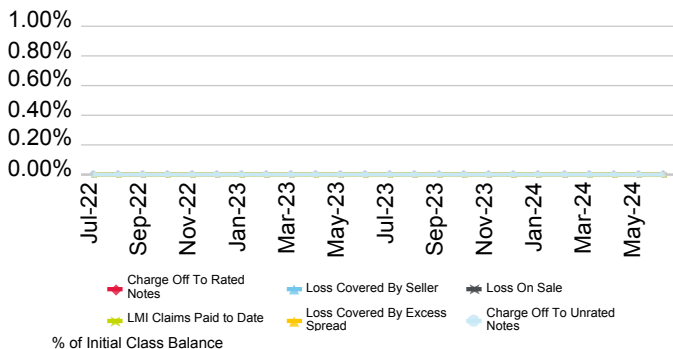

Current Geographic Distribution

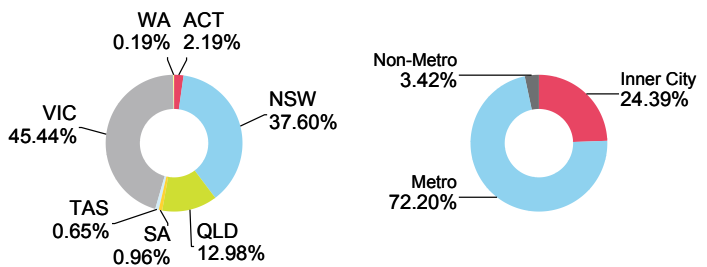

# Citigroup Pty Ltd.

First Issue Released	Total # Domestic Issues	Total # Cross Border Issues	# Outstanding	Value Outstanding
31-Dec-95	16	0	2	Mil. A\$ 217.83

Loan Pool Arrears Performance vs Prime SPIN

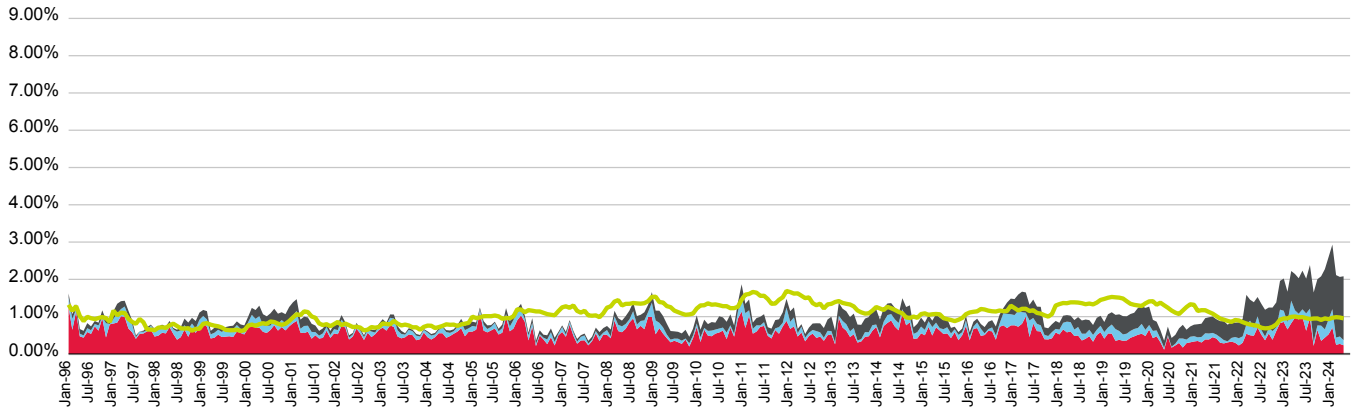

■ 31-60 days   
 ■ 61-90 days   
 ■ 90+ days   
 ■ Prime SPIN

(%)	Jul-23	Aug-23	Sep-23	Oct-23	Nov-23	Dec-23	Jan-24	Feb-24	Mar-24	Apr-24	May-24	Jun-24
<b>31-60 days</b>	0.99	0.62	0.96	0.21	0.64	0.35	0.44	0.53	0.71	0.24	0.27	0.23
<b>61-90 days</b>	0.20	0.46	0.25	0.11	0.12	0.41	0.22	0.40	0.49	0.19	0.20	0.14
<b>90+ days</b>	1.04	0.93	1.17	1.32	1.24	1.32	1.61	1.67	1.73	1.67	1.60	1.71
<b>Total</b>	2.23	2.02	2.38	1.65	2.00	2.08	2.27	2.60	2.93	2.11	2.07	2.08
<b>Prime SPIN</b>	0.99	0.96	0.94	0.95	0.95	0.91	0.95	0.93	0.97	0.99	0.98	0.95

Prepayment & Repayment Rates vs Prime SPPI

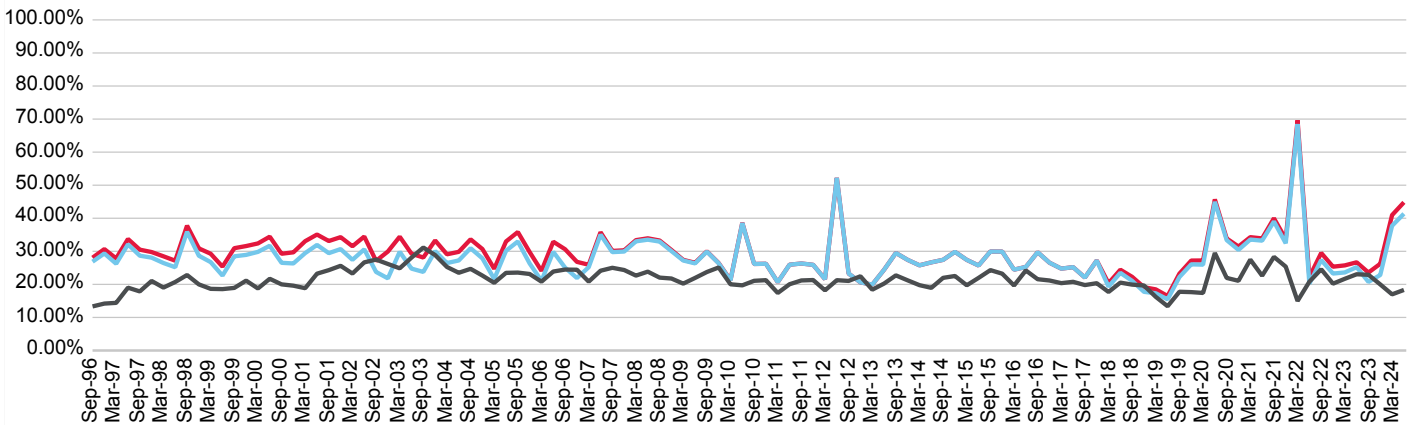

■ Repayment Rates   
 ■ Prepayment Rate   
 ■ Prime SPPI

(%)	Sep-21	Dec-21	Mar-22	Jun-22	Sep-22	Dec-22	Mar-23	Jun-23	Sep-23	Dec-23	Mar-24	Jun-24
<b>Prepayment</b>	39.03	32.43	68.50	20.20	27.36	23.27	23.61	25.21	20.75	22.84	37.73	41.37
<b>Repayment</b>	40.01	33.69	69.63	22.22	29.50	25.35	25.75	26.68	23.58	26.23	40.97	44.81
<b>Prime SPPI</b>	28.31	25.37	14.98	20.81	24.57	20.22	21.69	23.06	22.90	19.99	16.98	18.31

# Securitised Australian Mortgage Trust 2017-1

Originator	Servicer	Servicer Ranking	Outlook
Citigroup Pty Ltd.	National Australia Bank Ltd.	Not Ranked	Not Applicable

Loan Pool Arrears Performance vs SPIN

Arrears Reported on a Missed Payment Basis

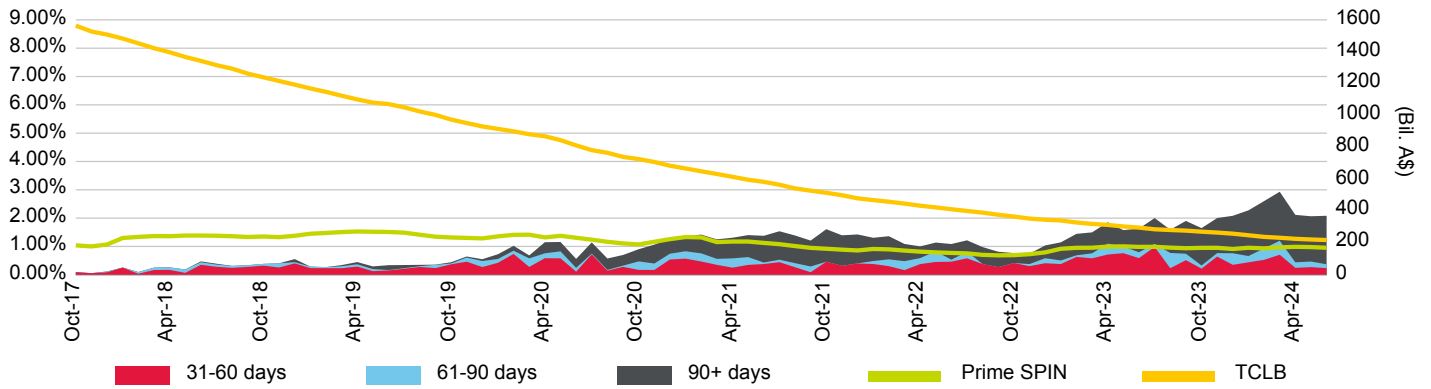

Loan Pool Repayment Trend and Outstanding Security Balance

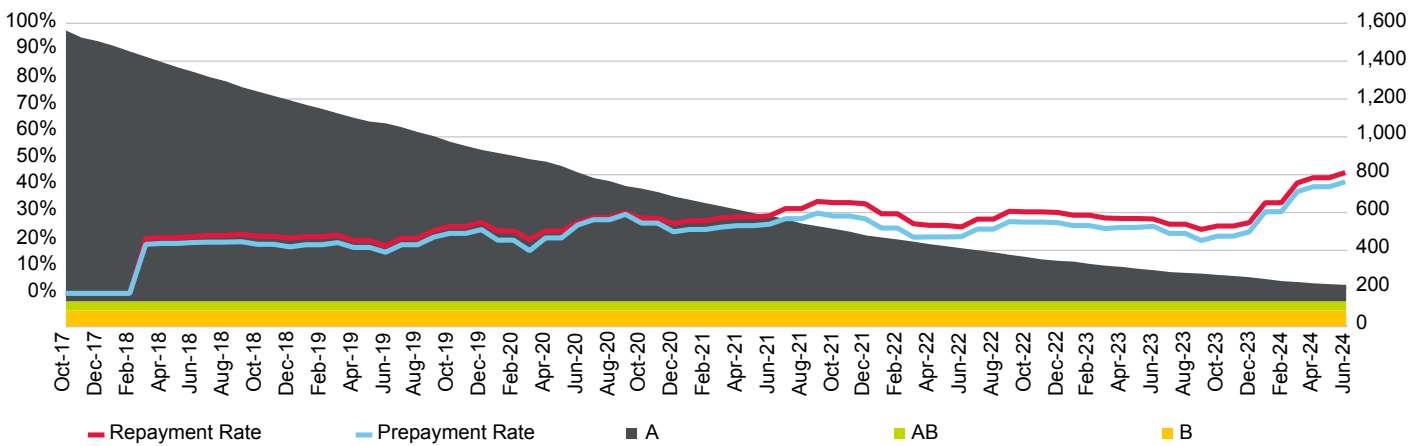

Current Loan To Value Ratio Distribution

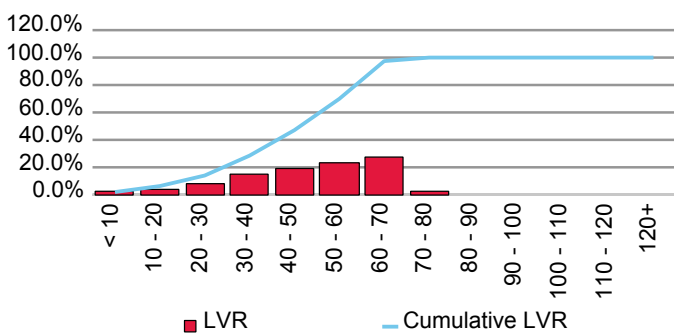

Current Loan Size Distribution (A\$,000)

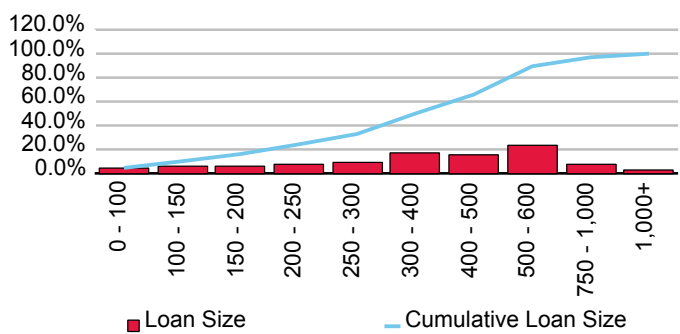

Cumulative Losses

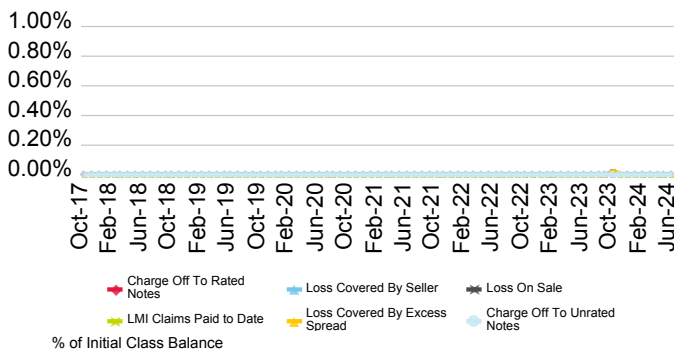

Current Geographic Distribution

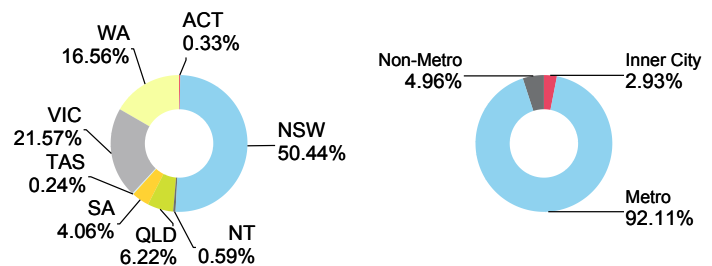

# Columbus Capital Pty Ltd.

First Issue Released	Total # Domestic Issues	Total # Cross Border Issues	# Outstanding	Value Outstanding
21-Jul-08	26	0	13	Mil. A\$ 6,308.29
19-Dec-23	3	0	3	Mil. A\$ 2,475.63

**Loan Pool Arrears Performance vs Prime SPIN**

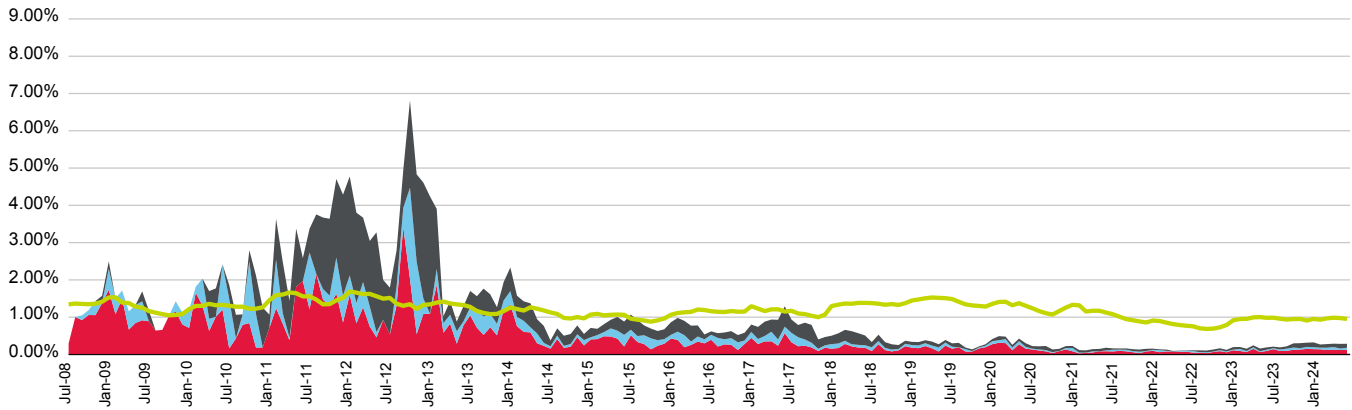

■ 31-60 days   
 ■ 61-90 days   
 ■ 90+ days   
 ■ Prime SPIN

(%)	Jul-23	Aug-23	Sep-23	Oct-23	Nov-23	Dec-23	Jan-24	Feb-24	Mar-24	Apr-24	May-24	Jun-24
<b>31-60 days</b>	0.14	0.09	0.10	0.13	0.13	0.15	0.14	0.14	0.12	0.13	0.12	0.13
<b>61-90 days</b>	0.02	0.04	0.06	0.06	0.03	0.05	0.05	0.04	0.06	0.07	0.04	0.05
<b>90+ days</b>	0.04	0.06	0.06	0.11	0.13	0.11	0.13	0.09	0.10	0.09	0.12	0.11
<b>Total</b>	0.21	0.19	0.22	0.30	0.30	0.32	0.32	0.27	0.28	0.29	0.28	0.29
<b>Prime SPIN</b>	0.99	0.96	0.94	0.95	0.95	0.91	0.95	0.93	0.97	0.99	0.98	0.95

**Prepayment & Repayment Rates vs Prime SPPI**

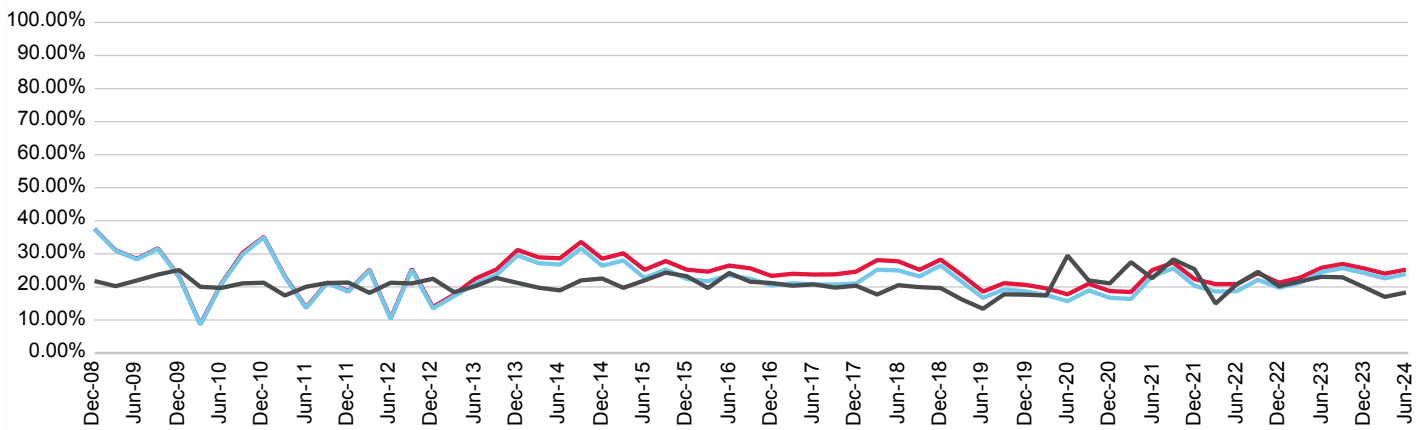

■ Repayment Rates   
 ■ Prepayment Rate   
 ■ Prime SPPI

(%)	Sep-21	Dec-21	Mar-22	Jun-22	Sep-22	Dec-22	Mar-23	Jun-23	Sep-23	Dec-23	Mar-24	Jun-24
<b>Prepayment</b>	25.64	20.34	18.62	18.71	22.17	19.76	21.25	24.48	25.67	24.24	22.56	23.92
<b>Repayment</b>	27.35	22.37	20.84	20.83	24.18	21.28	22.82	25.78	26.94	25.64	24.02	25.23
<b>Prime SPPI</b>	28.31	25.37	14.98	20.81	24.57	20.22	21.69	23.06	22.90	19.99	16.98	18.31

**Additional Comments**

- Triton Bond Trust 2023-3P Series 1 comprises some small ticket commercial property loans

# Triton Bond Trust 2020 Series 1

Originator	Servicer	Servicer Ranking	Outlook
Columbus Capital Pty Ltd.	Columbus Capital Pty Ltd.	Not Rated	Not Applicable

Loan Pool Arrears Performance vs SPIN

Arrears Reported on a Scheduled Balance Basis

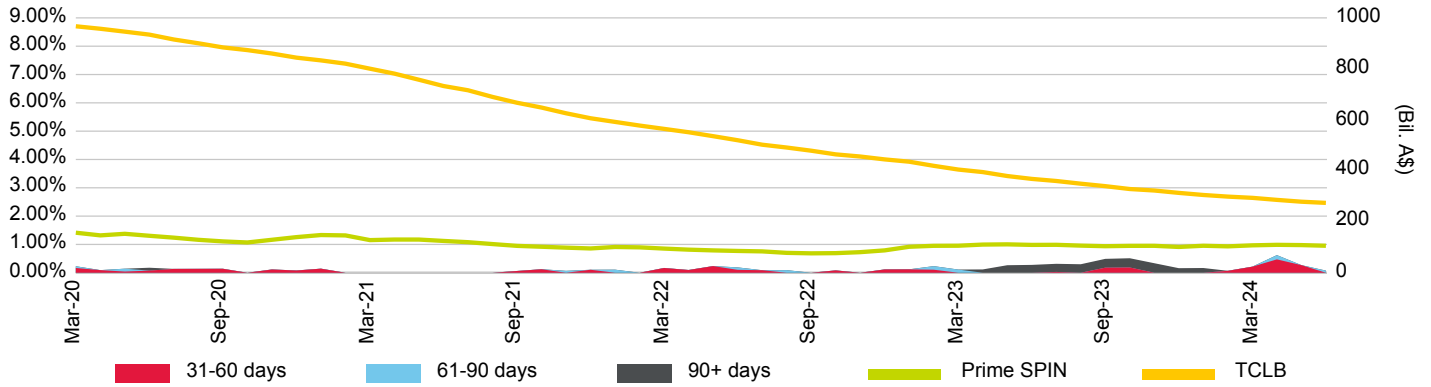

Loan Pool Repayment Trend and Outstanding Security Balance

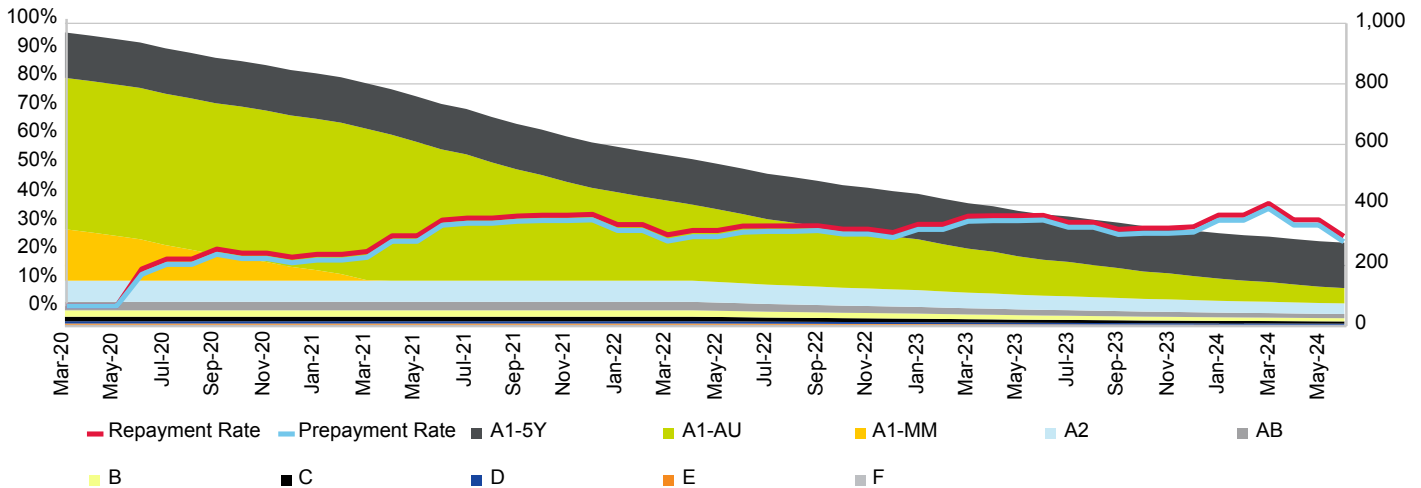

Current Loan To Value Ratio Distribution

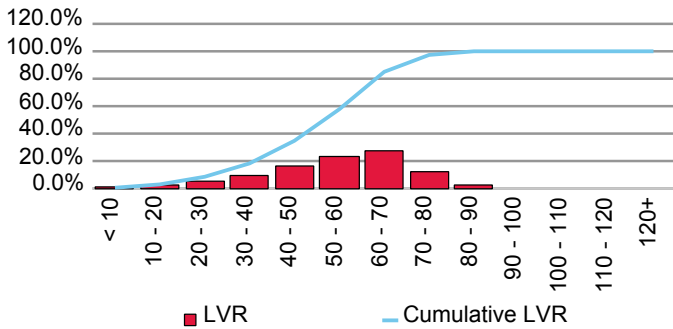

Current Loan Size Distribution (A\$,000)

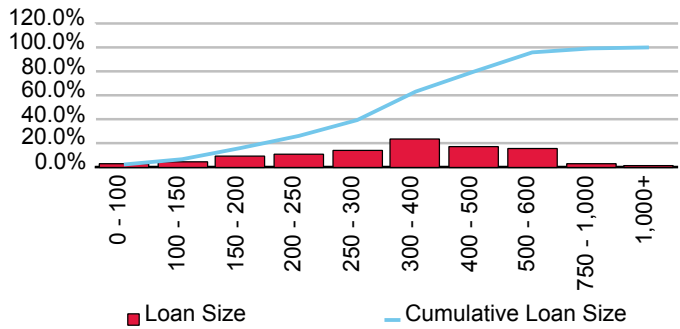

Cumulative Losses

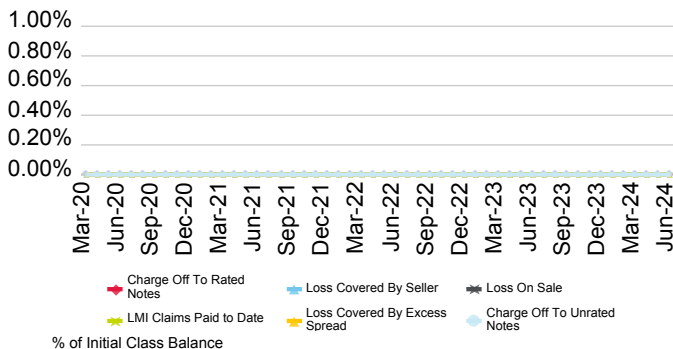

Current Geographic Distribution

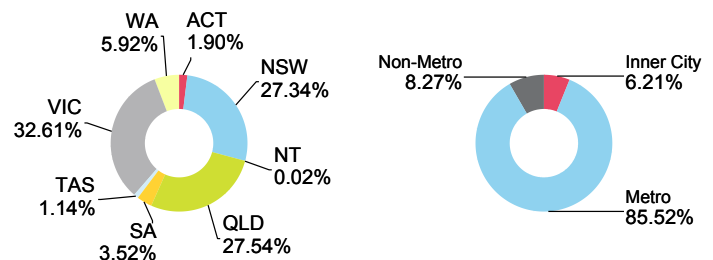

# Triton Bond Trust 2021-1 Series 1

Originator	Servicer	Servicer Ranking	Outlook
Columbus Capital Pty Ltd.	Columbus Capital Pty Ltd.	Not Rated	Not Applicable

Loan Pool Arrears Performance vs SPIN

Arrears Reported on a Scheduled Balance Basis

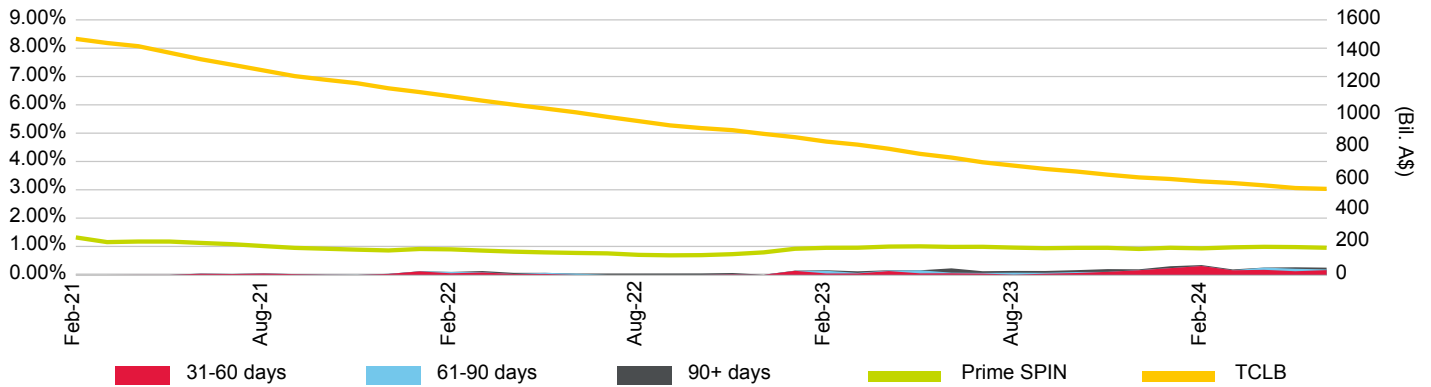

Loan Pool Repayment Trend and Outstanding Security Balance

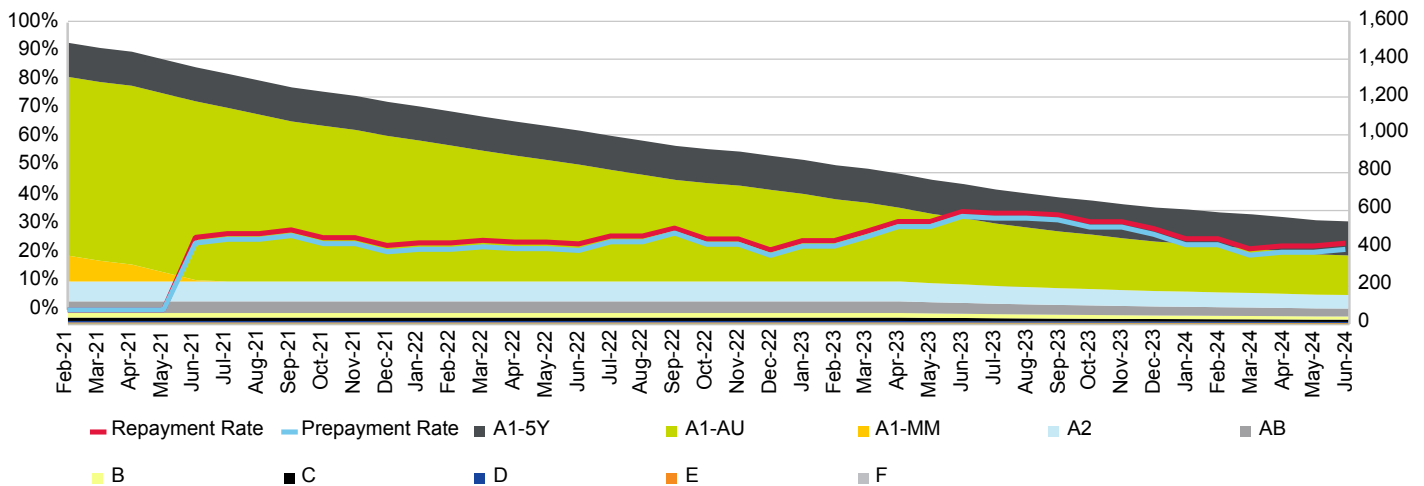

Current Loan To Value Ratio Distribution

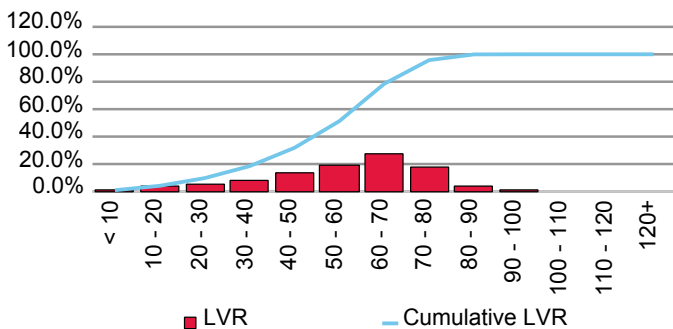

Current Loan Size Distribution (A\$,000)

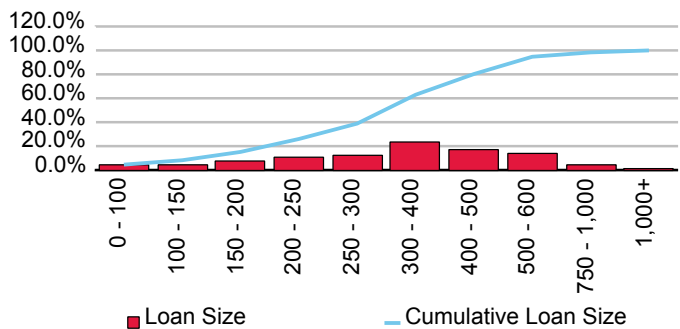

Cumulative Losses

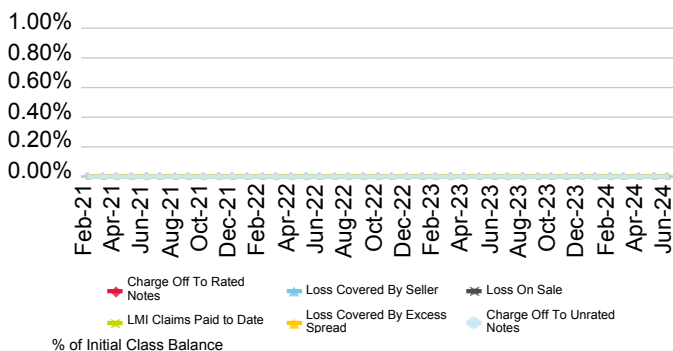

Current Geographic Distribution

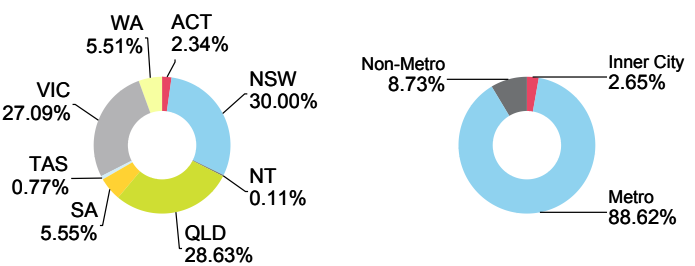



# Triton Bond Trust 2021-2 Series 1

Originator	Servicer	Servicer Ranking	Outlook
Columbus Capital Pty Ltd.	Columbus Capital Pty Ltd.	Not Rated	Not Applicable

Loan Pool Arrears Performance vs SPIN

Arrears Reported on a Scheduled Balance Basis

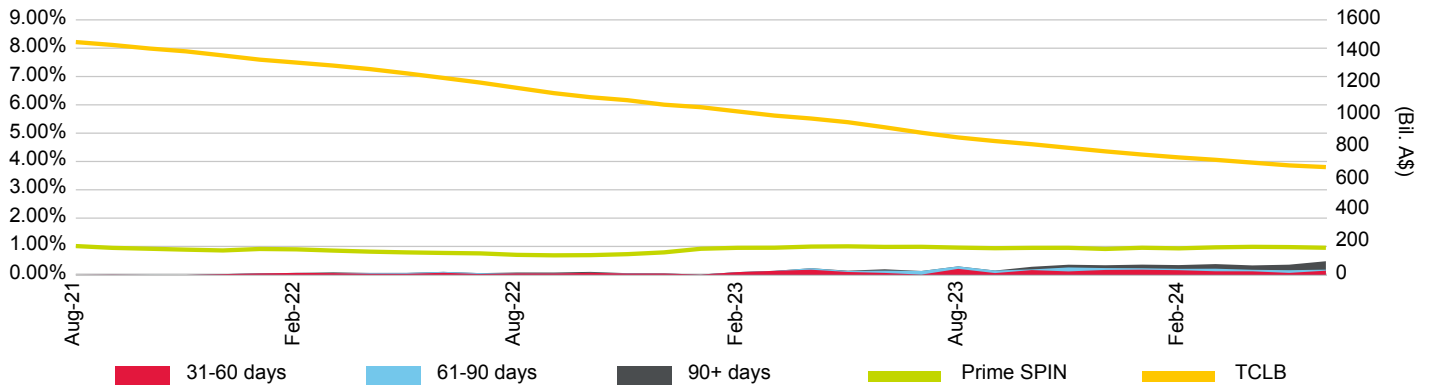

Loan Pool Repayment Trend and Outstanding Security Balance

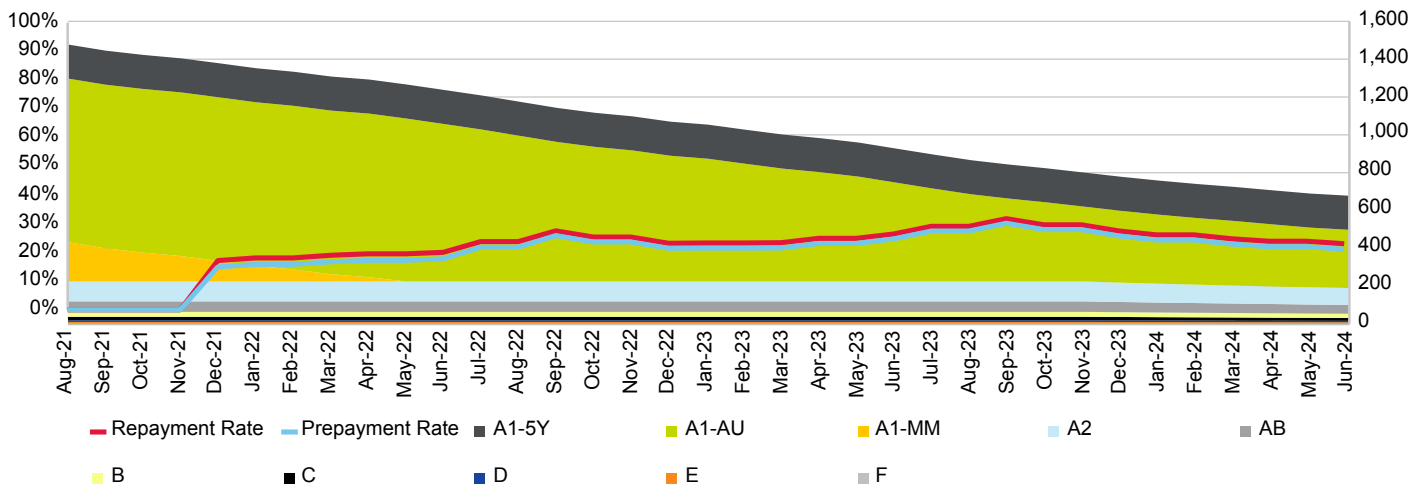

Current Loan To Value Ratio Distribution

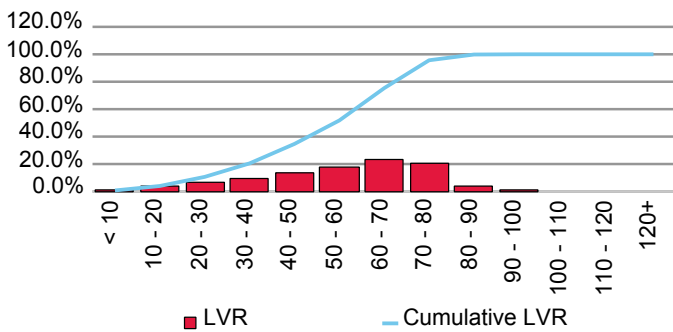

Current Loan Size Distribution (A\$,000)

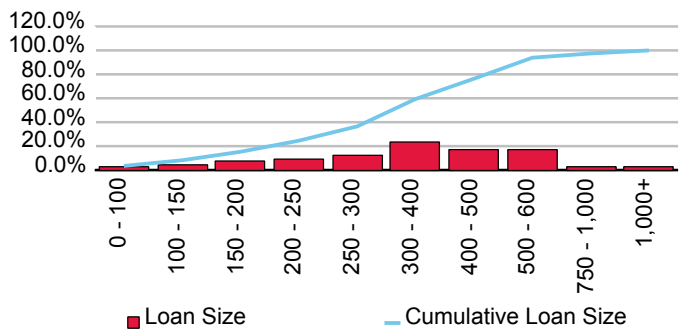

Cumulative Losses

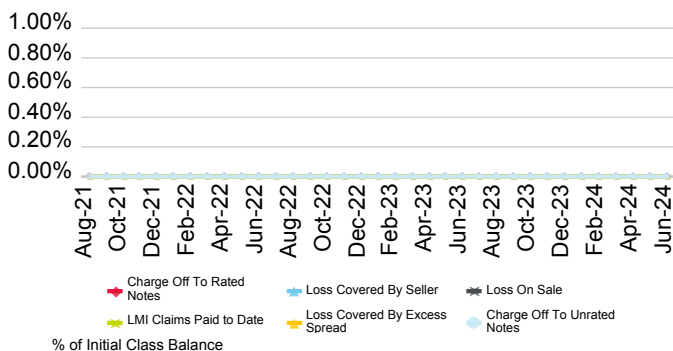

Current Geographic Distribution

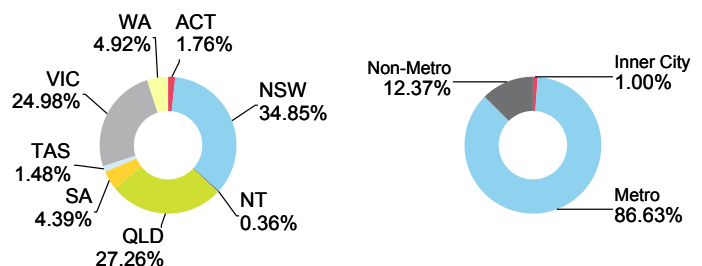

# Triton Bond Trust 2022-1 Series 1

Originator	Servicer	Servicer Ranking	Outlook
Columbus Capital Pty Ltd.	Columbus Capital Pty Ltd.	Not Rated	Not Applicable

Loan Pool Arrears Performance vs SPIN

Arrears Reported on a Scheduled Balance Basis

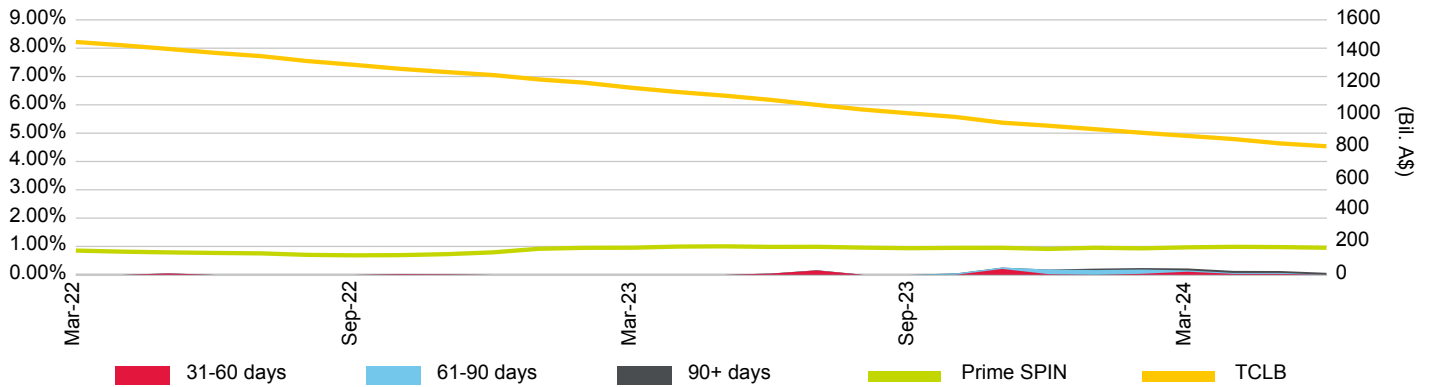

Loan Pool Repayment Trend and Outstanding Security Balance

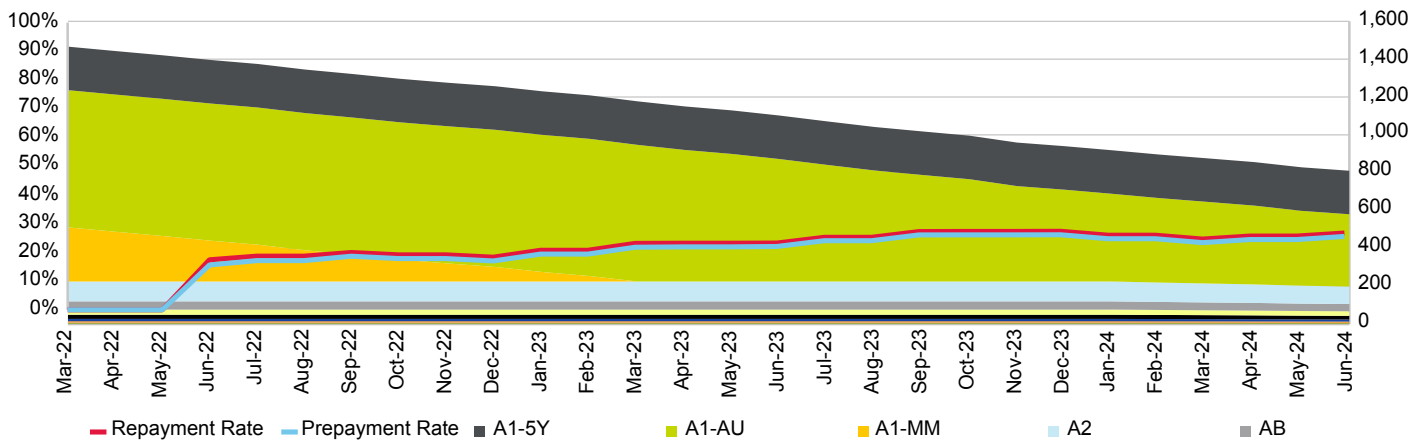

Current Loan To Value Ratio Distribution

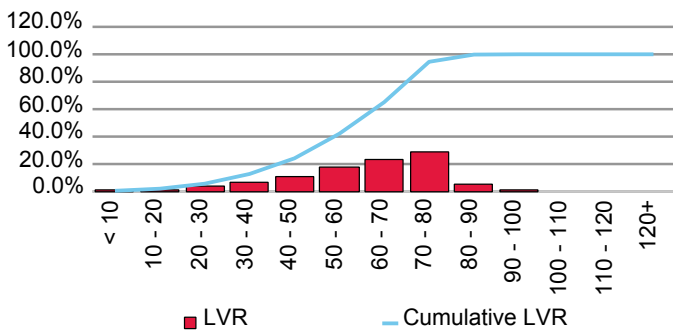

Current Loan Size Distribution (A\$,000)

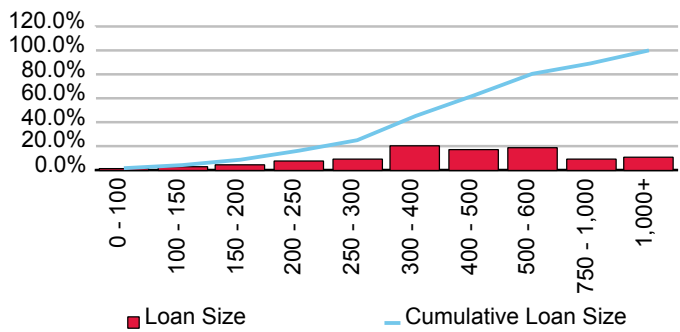

Cumulative Losses

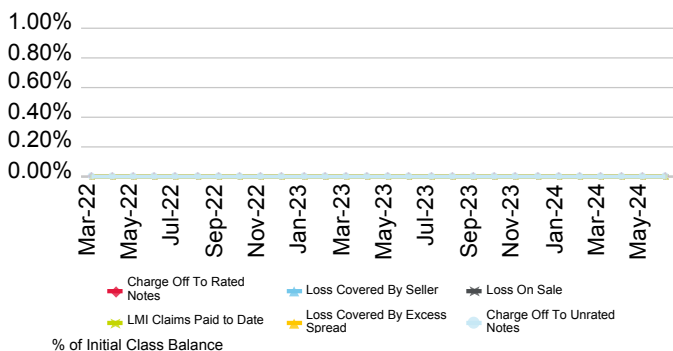

Current Geographic Distribution

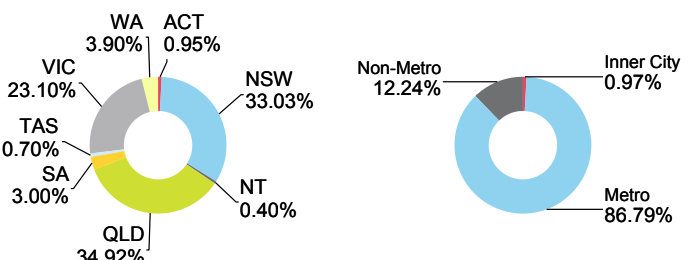

# Triton Bond Trust 2022-2 Series 1

Originator	Servicer	Servicer Ranking	Outlook
Columbus Capital Pty Ltd.	Columbus Capital Pty Ltd.	Not Rated	Not Applicable

Loan Pool Arrears Performance vs SPIN

Arrears Reported on a Missed Payment Basis

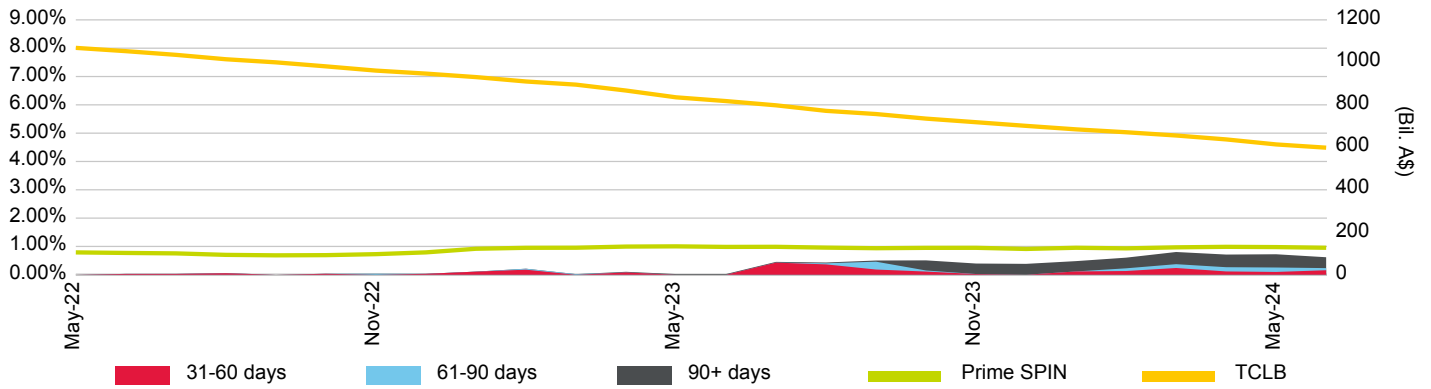

Loan Pool Repayment Trend and Outstanding Security Balance

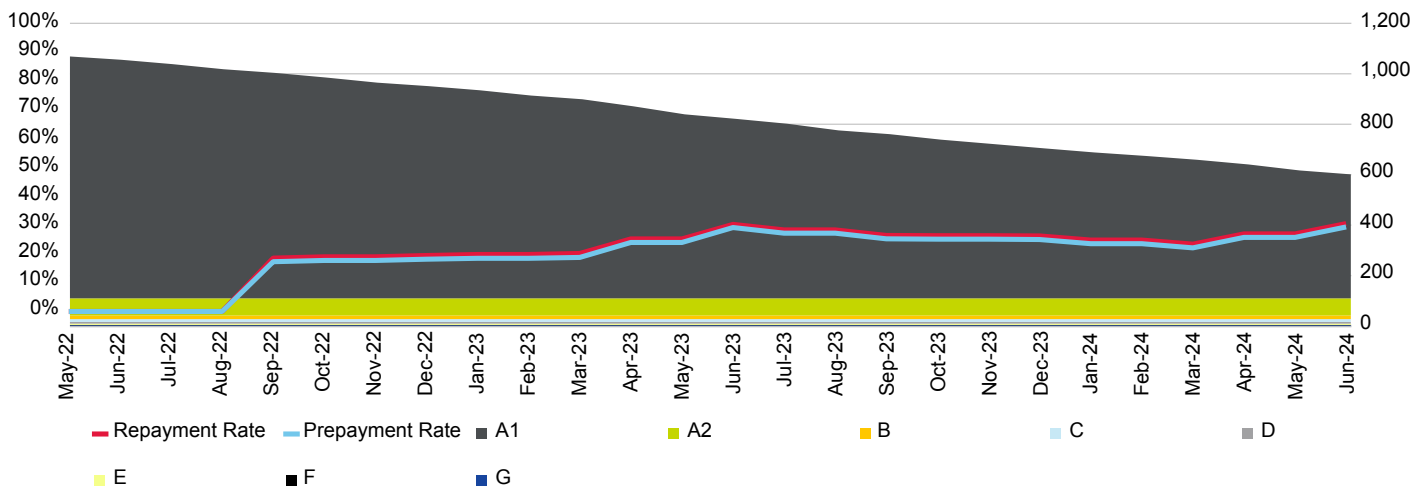

Current Loan To Value Ratio Distribution

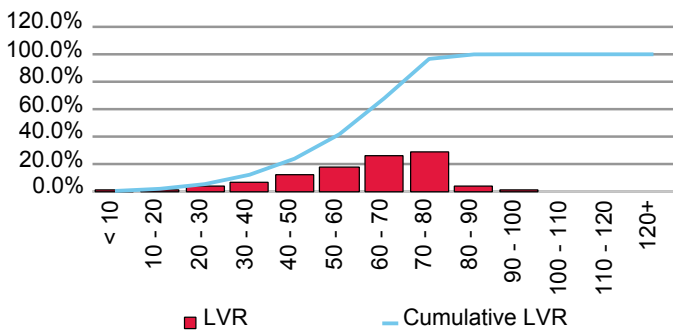

Current Loan Size Distribution (A\$,000)

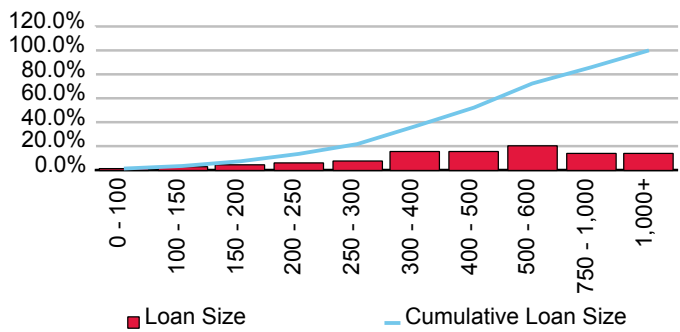

Cumulative Losses

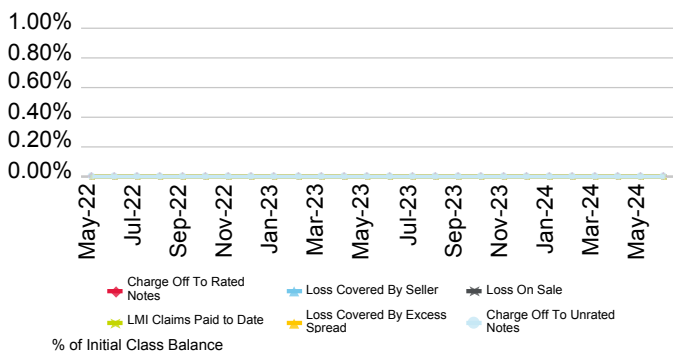

Current Geographic Distribution

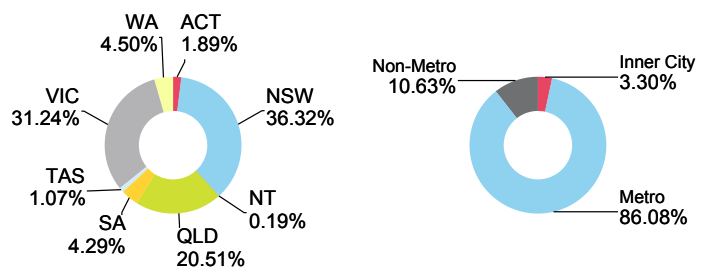

# Triton Bond Trust 2022-3 Series 1

Originator	Servicer	Servicer Ranking	Outlook
Columbus Capital Pty Ltd.	Columbus Capital Pty Ltd.	Not Rated	Not Applicable

## Loan Pool Arrears Performance vs SPIN

Arrears Reported on a Missed Payment Basis

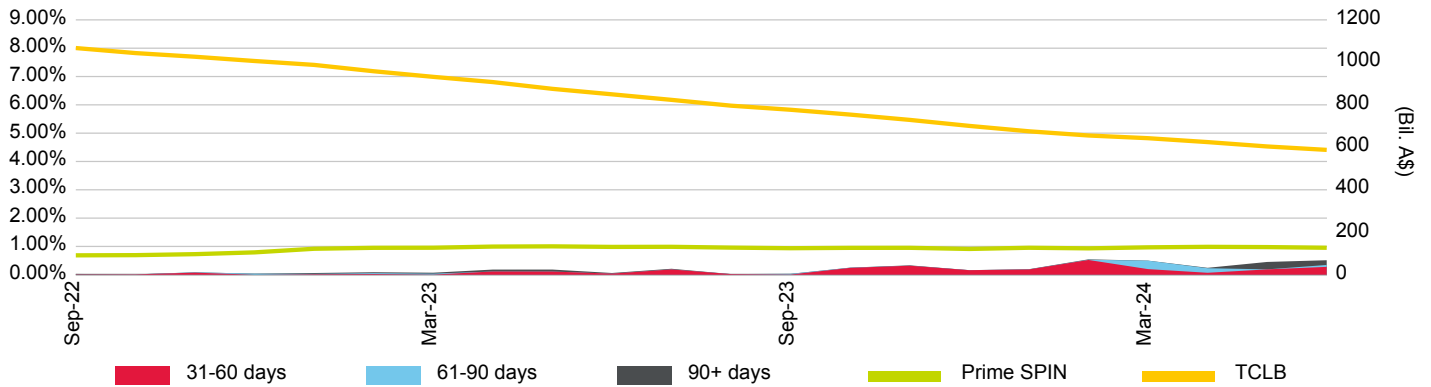

## Loan Pool Repayment Trend and Outstanding Security Balance

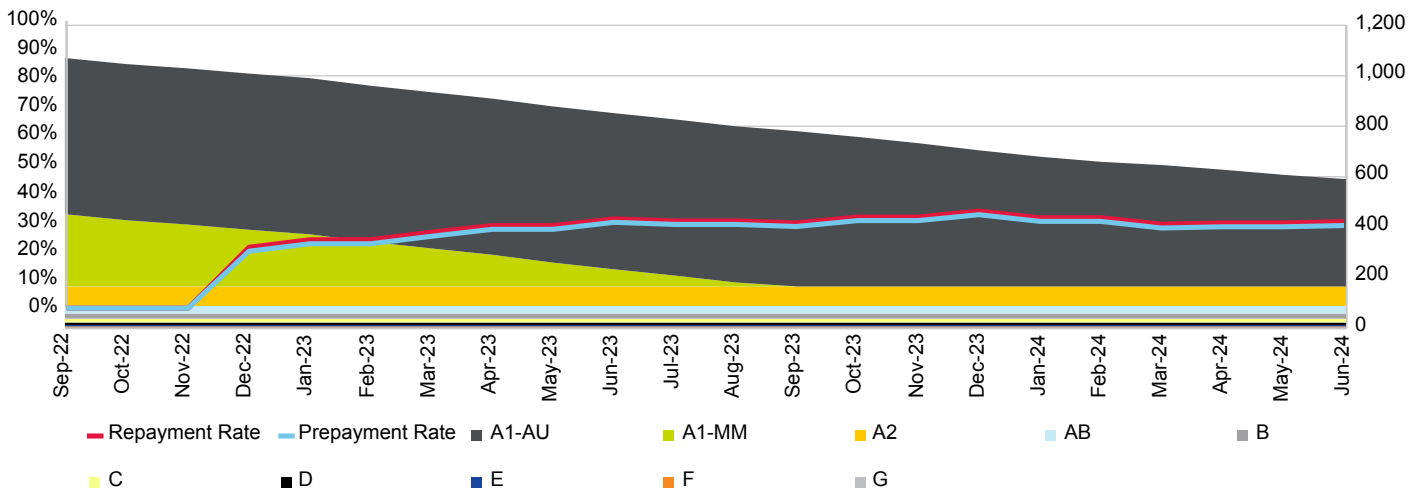

## Current Loan To Value Ratio Distribution

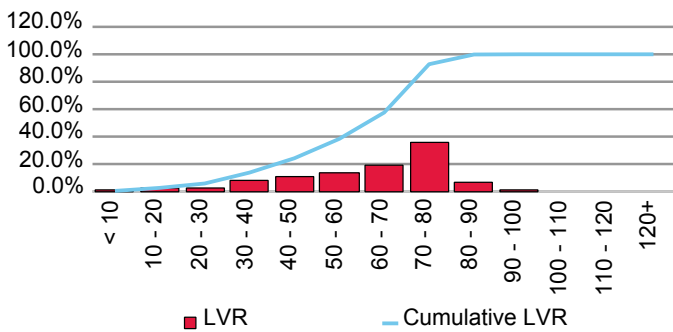

## Current Loan Size Distribution (A\$,000)

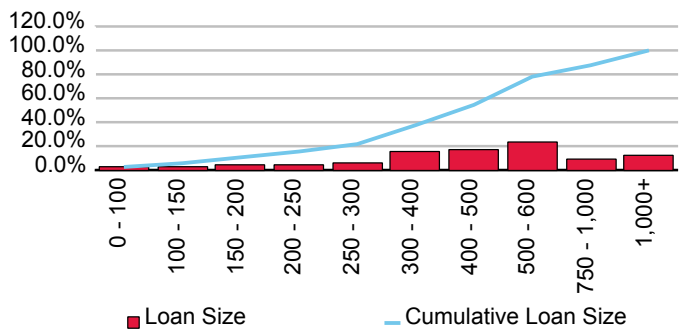

## Cumulative Losses

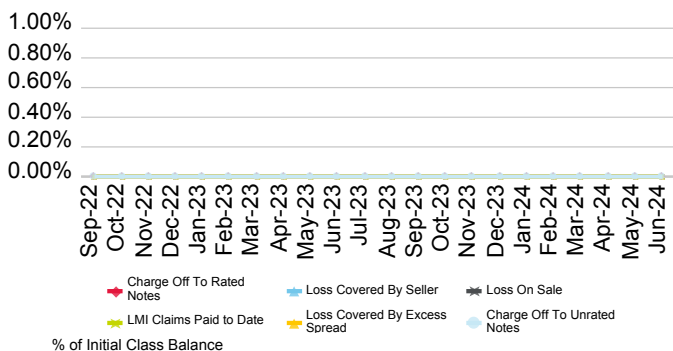

## Current Geographic Distribution

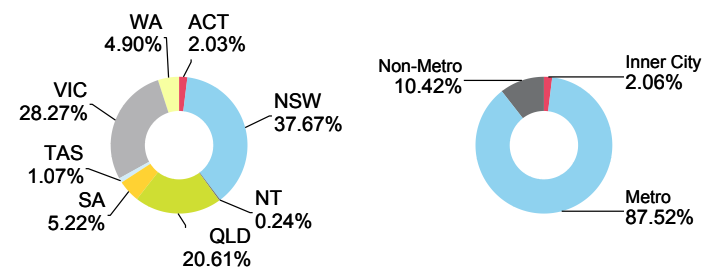

# Triton Bond Trust 2022-4 Series 1

Originator	Servicer	Servicer Ranking	Outlook
Columbus Capital Pty Ltd.	Columbus Capital Pty Ltd.	Not Rated	Not Applicable

Loan Pool Arrears Performance vs SPIN

Arrears Reported on a Missed Payment Basis

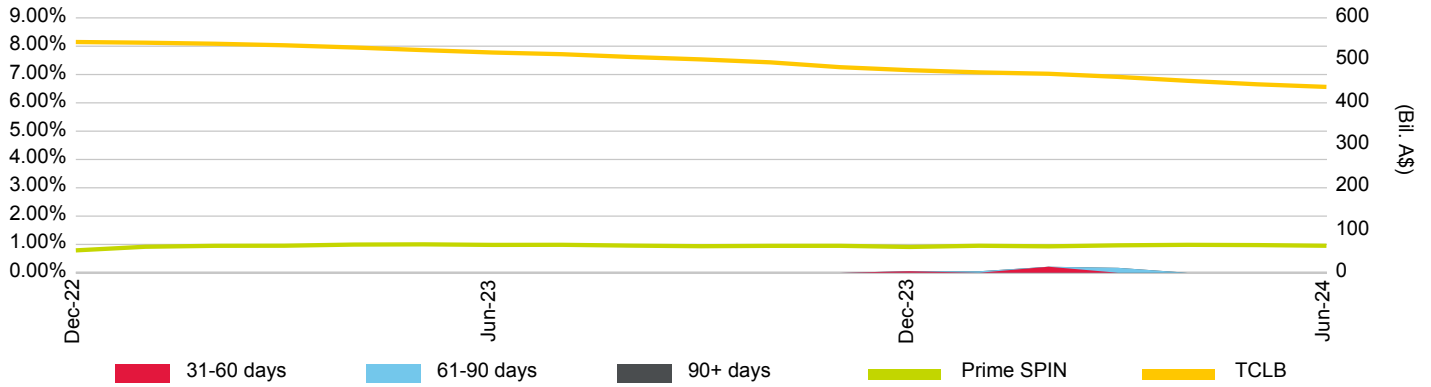

Loan Pool Repayment Trend and Outstanding Security Balance

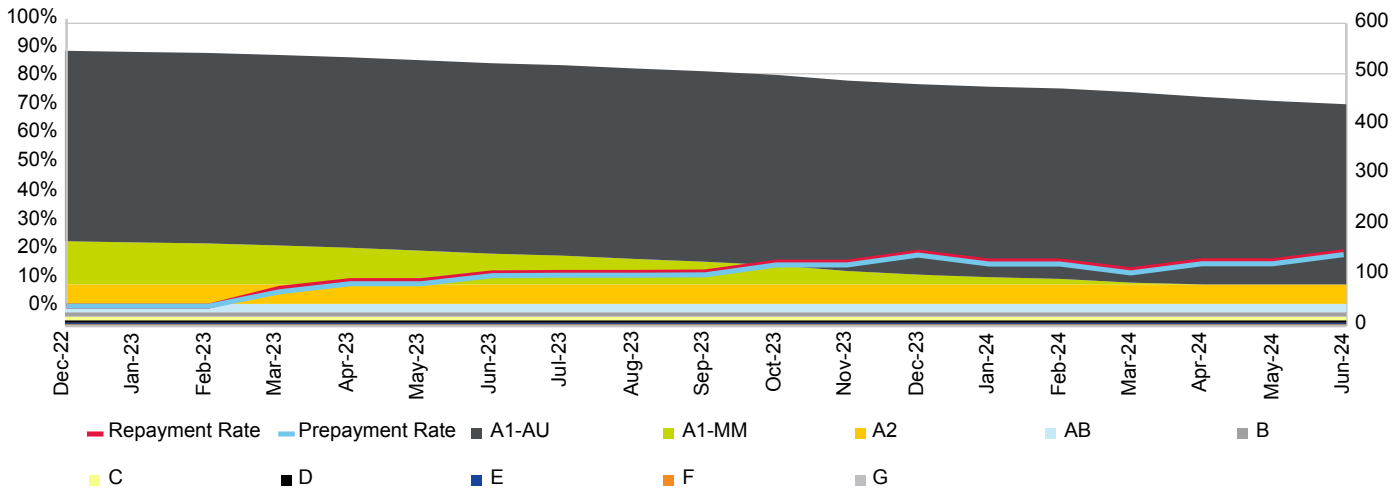

Current Loan To Value Ratio Distribution

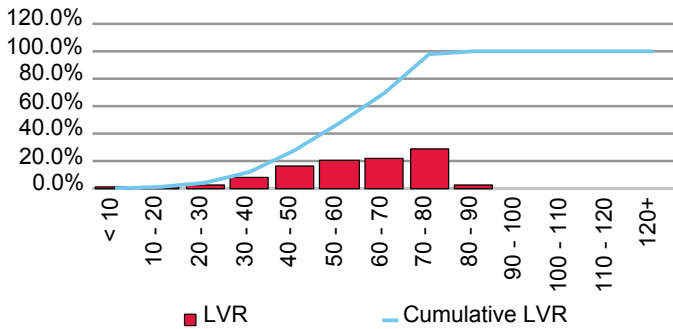

Current Loan Size Distribution (A\$,000)

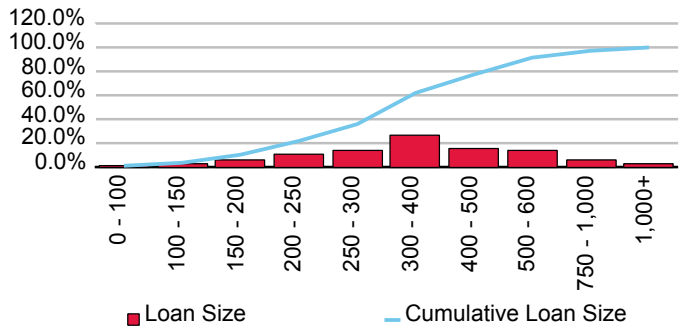

Cumulative Losses

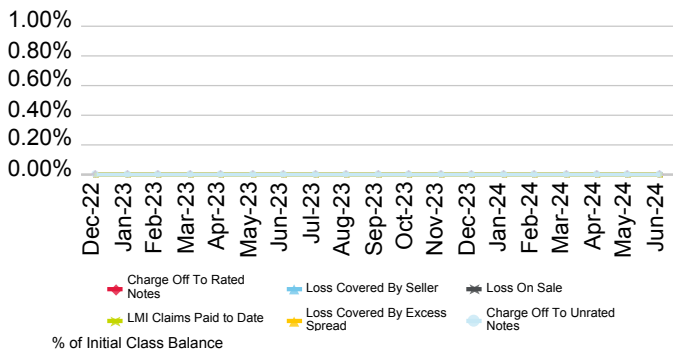

Current Geographic Distribution

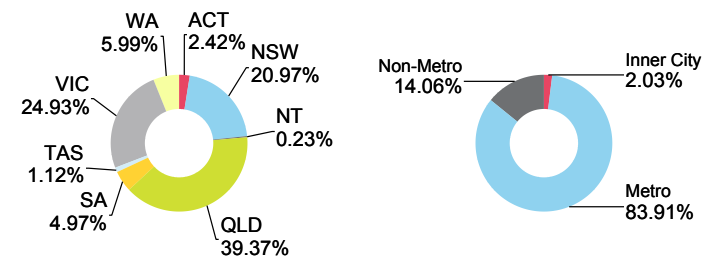

# Triton Bond Trust 2023-1 Series 1

Originator	Servicer	Servicer Ranking	Outlook
Columbus Capital Pty Ltd.	Columbus Capital Pty Ltd.	Not Rated	Not Applicable

Loan Pool Arrears Performance vs SPIN

Arrears Reported on a Missed Payment Basis

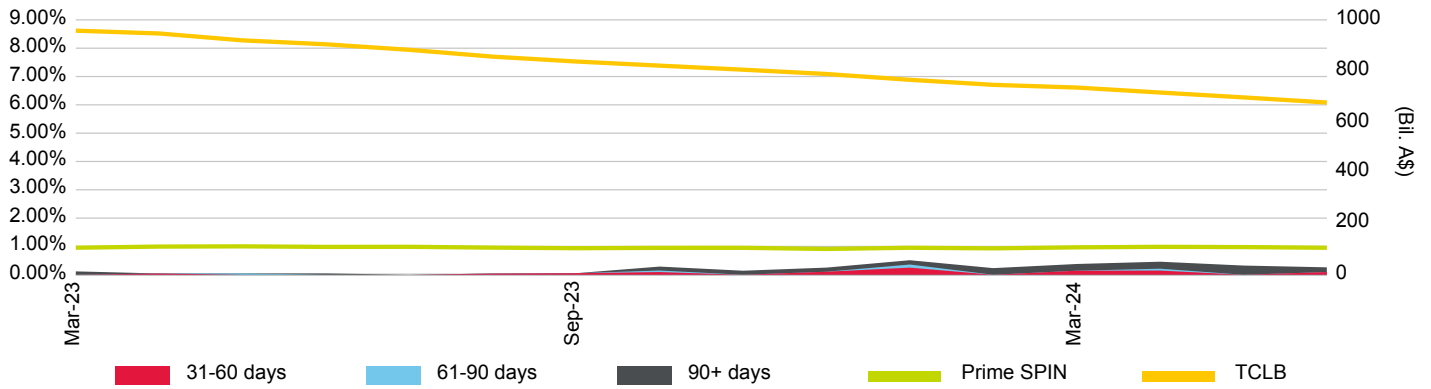

Loan Pool Repayment Trend and Outstanding Security Balance

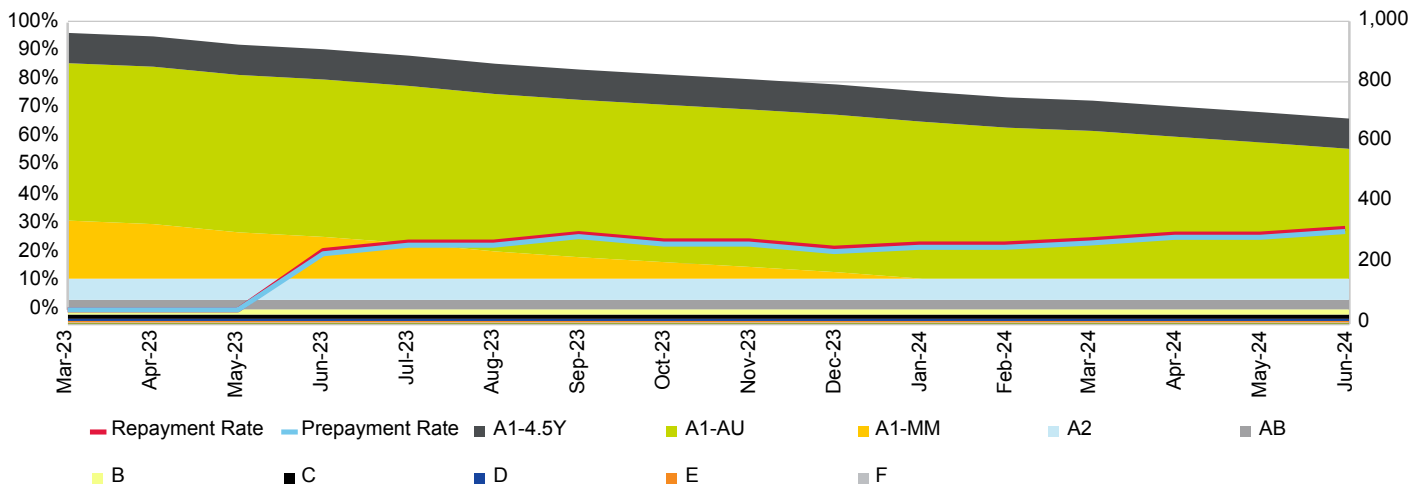

Current Loan To Value Ratio Distribution

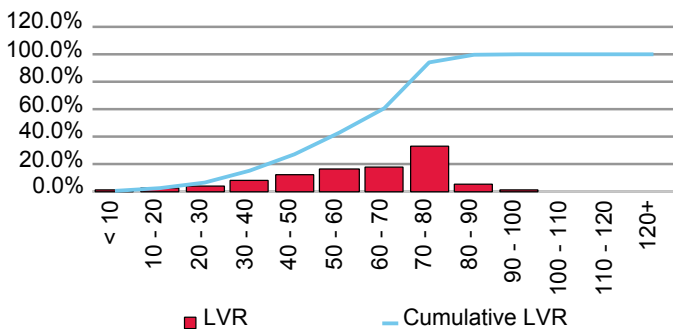

Current Loan Size Distribution (A\$,000)

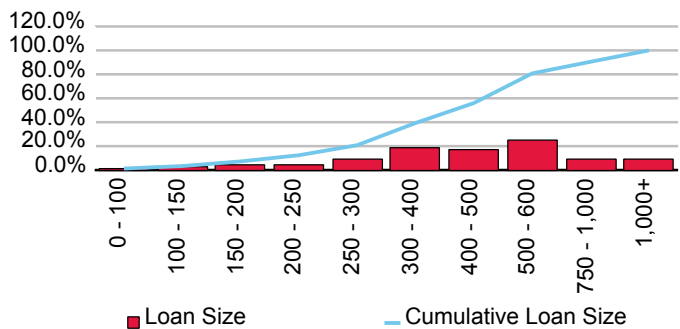

Cumulative Losses

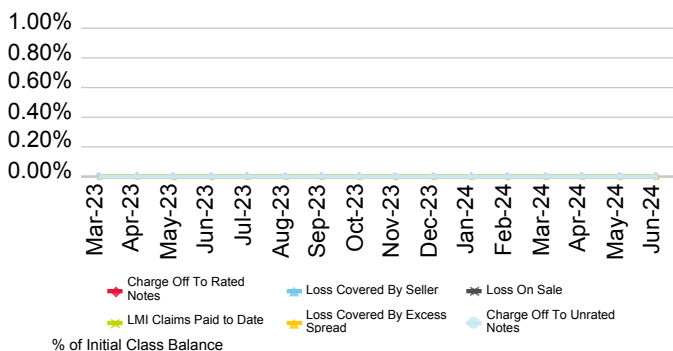

Current Geographic Distribution

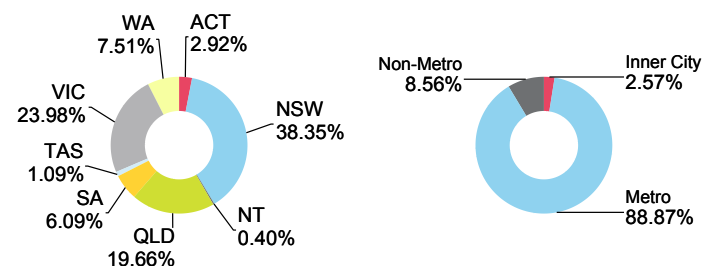

# Triton Bond Trust 2023-2 Series 1

Originator	Servicer	Servicer Ranking	Outlook
Columbus Capital Pty Ltd.	Columbus Capital Pty Ltd.	Not Rated	Not Applicable

Loan Pool Arrears Performance vs SPIN

Arrears Reported on a Missed Payment Basis

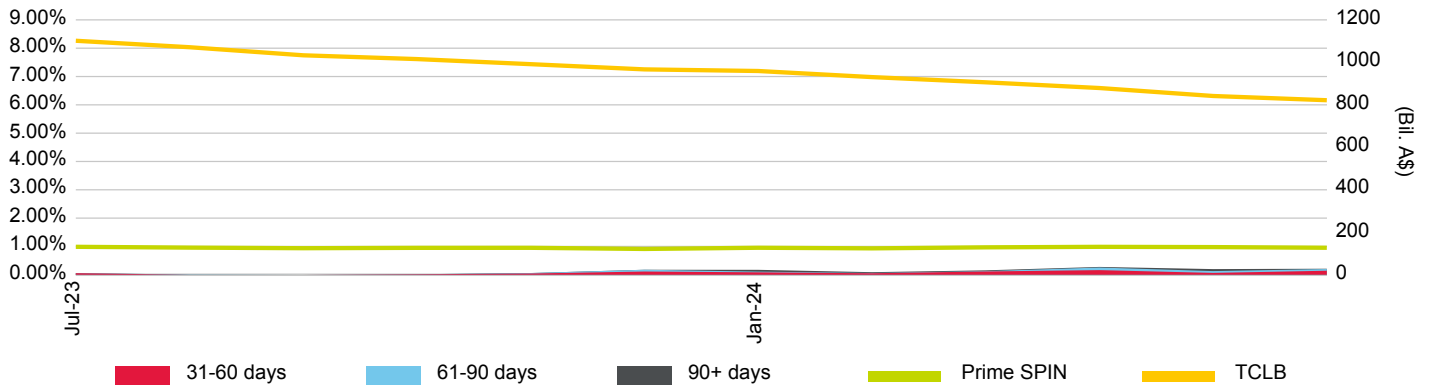

Loan Pool Repayment Trend and Outstanding Security Balance

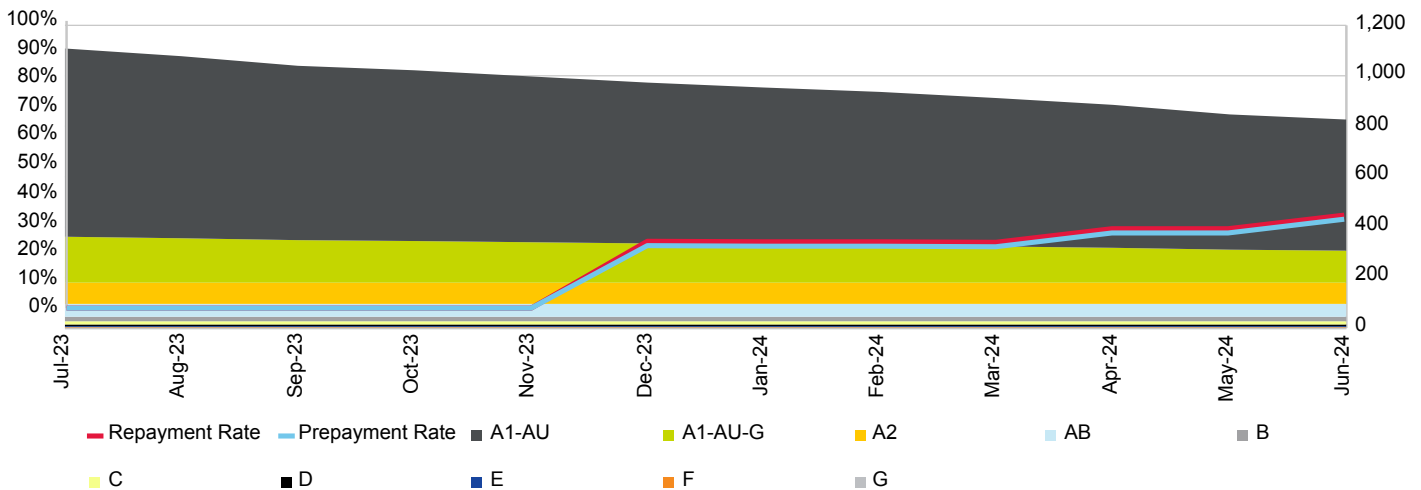

Current Loan To Value Ratio Distribution

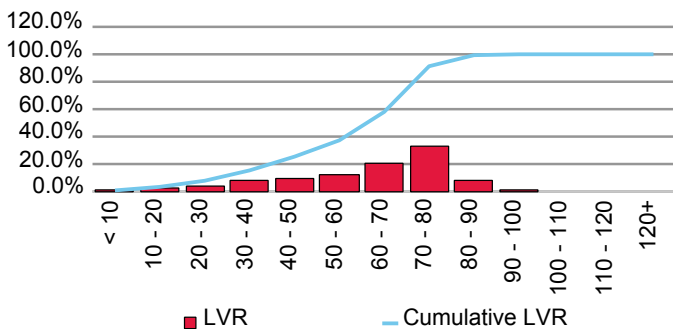

Current Loan Size Distribution (A\$,000)

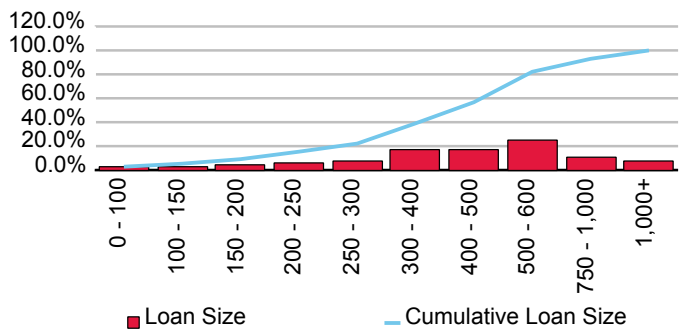

Cumulative Losses

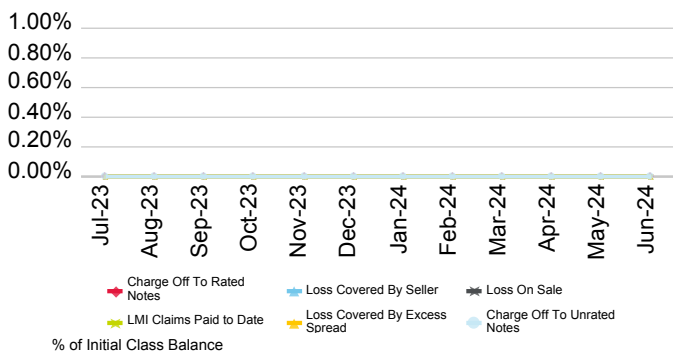

Current Geographic Distribution

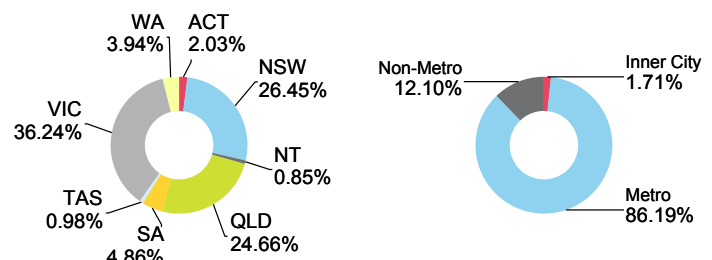

# Triton Bond Trust 2023-3P Series 1

Originator	Servicer	Servicer Ranking	Outlook
Columbus Capital Pty Ltd.	Columbus Capital Pty Ltd.	Not Rated	Not Applicable

Loan Pool Arrears Performance vs SPIN

Arrears Reported on a Missed Payment Basis

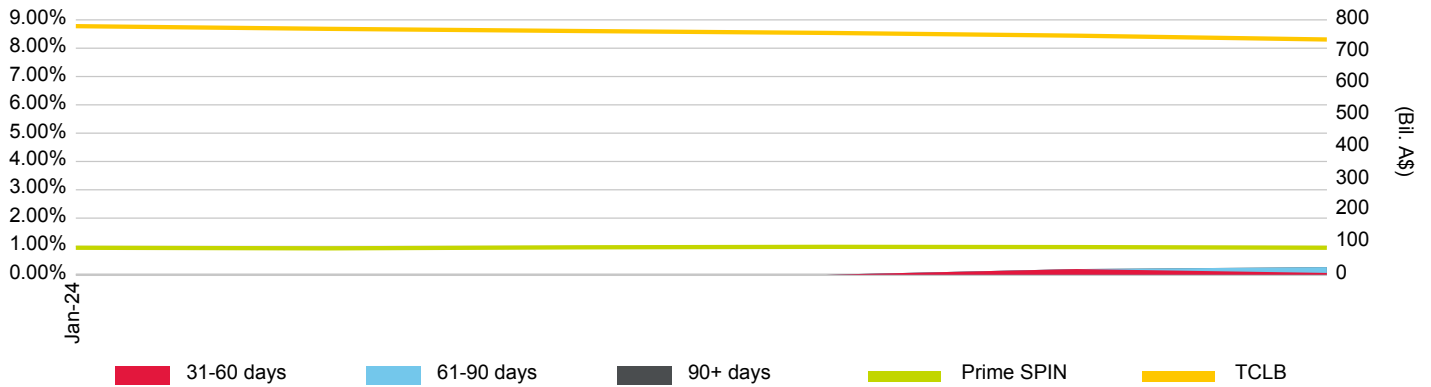

Loan Pool Repayment Trend and Outstanding Security Balance

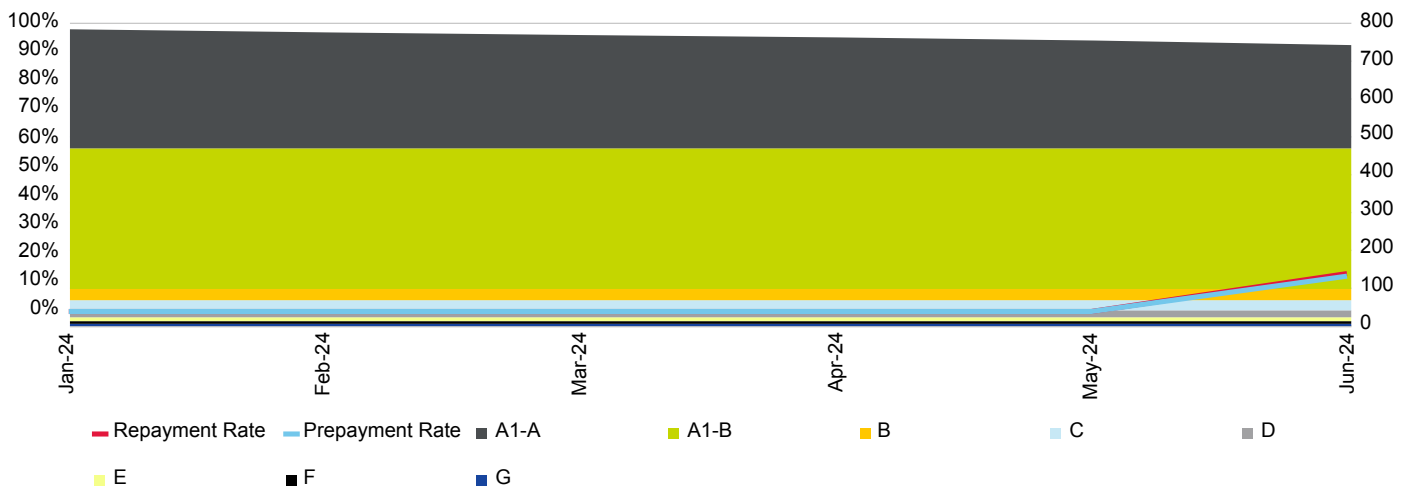

Current Loan To Value Ratio Distribution

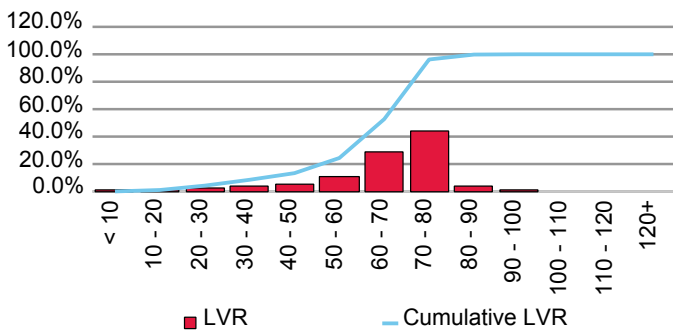

Current Loan Size Distribution (A\$,000)

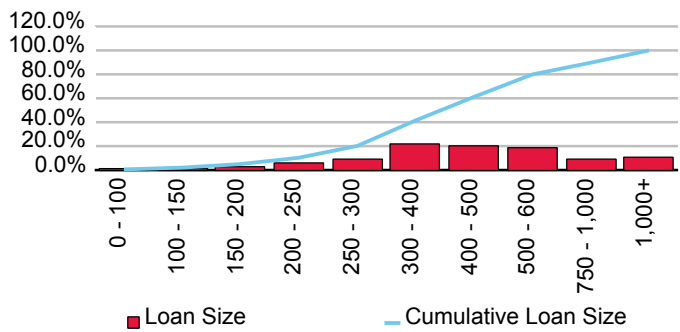

Cumulative Losses

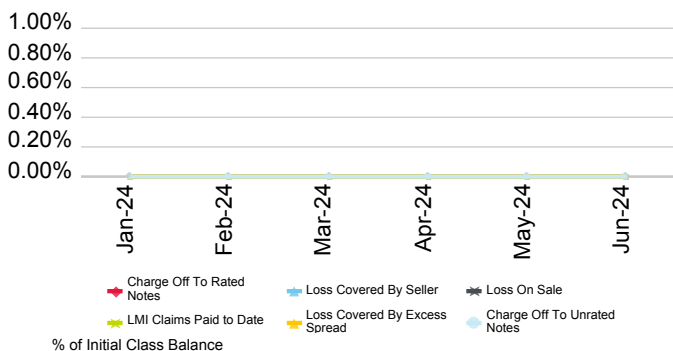

Current Geographic Distribution

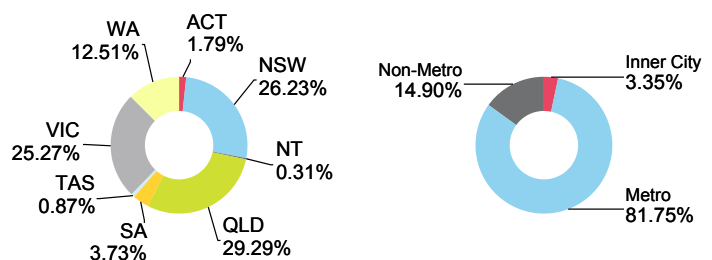



# Triton Bond Trust 2024-1 Series 1

Originator	Servicer	Servicer Ranking	Outlook
Columbus Capital Pty Ltd.	Columbus Capital Pty Ltd.	Not Rated	Not Applicable

Loan Pool Arrears Performance vs SPIN

Arrears Reported on a Missed Payment Basis

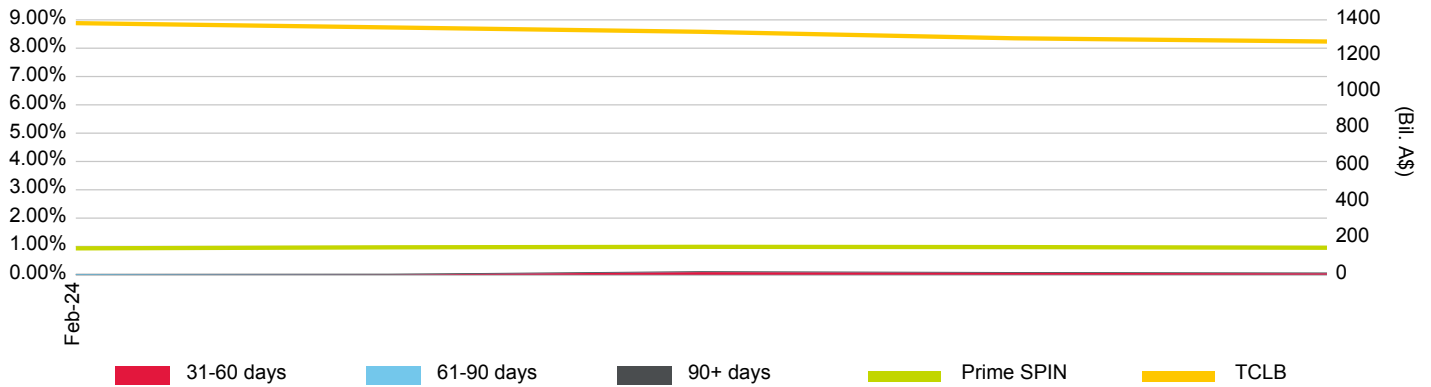

Loan Pool Repayment Trend and Outstanding Security Balance

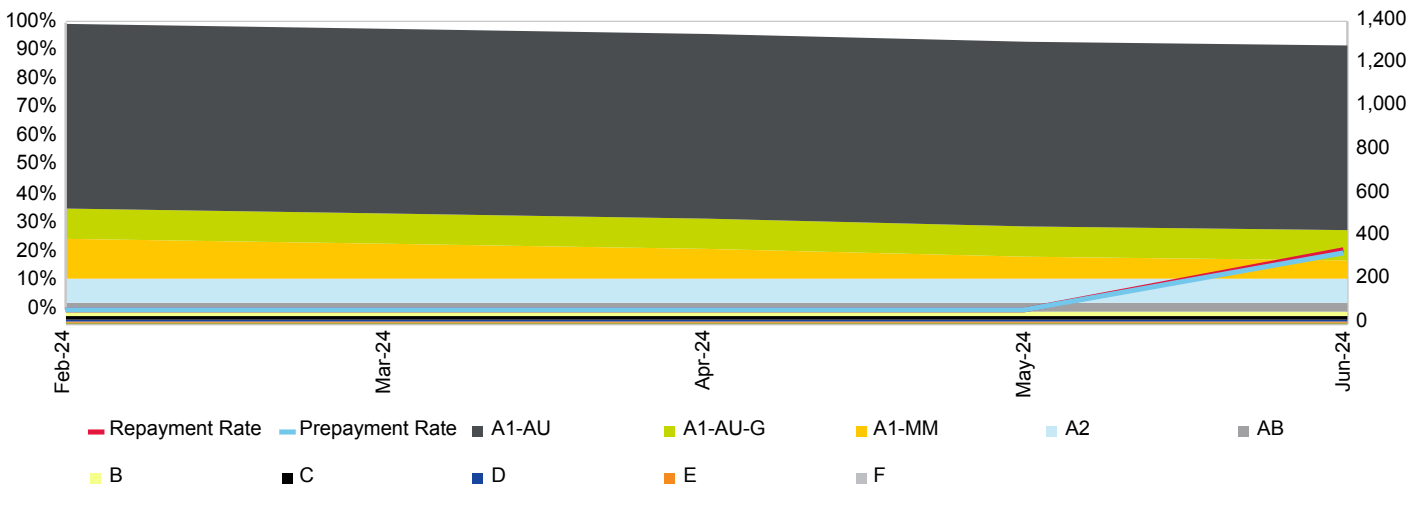

Current Loan To Value Ratio Distribution

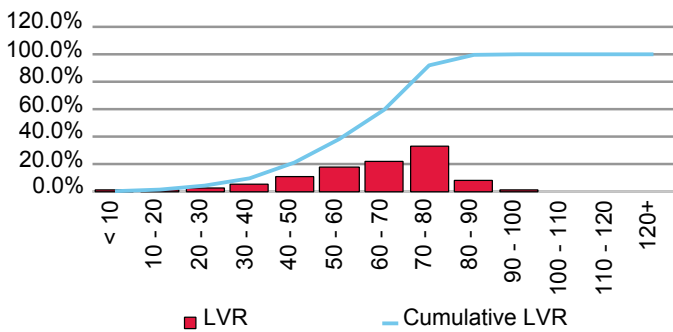

Current Loan Size Distribution (A\$,000)

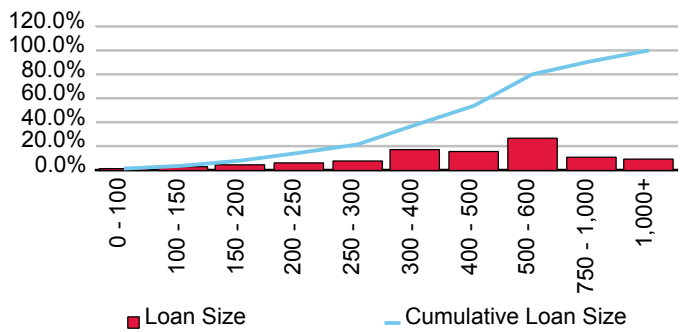

Cumulative Losses

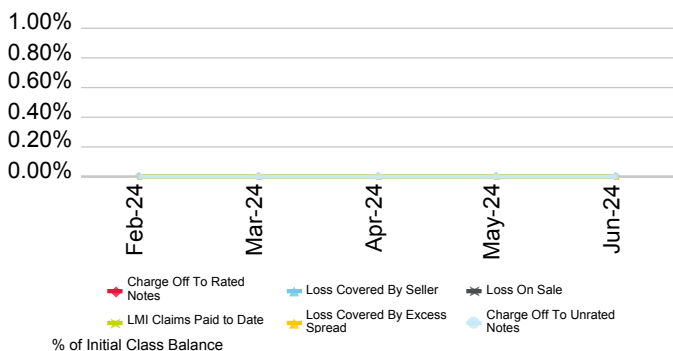

Current Geographic Distribution

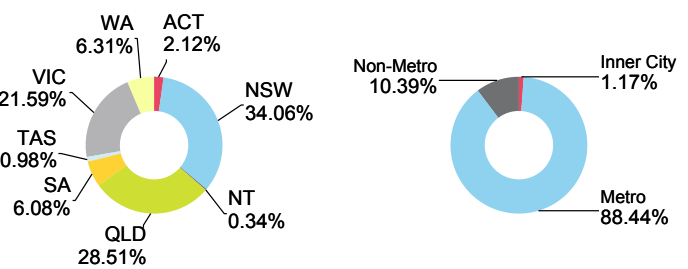

# Triton Trust No. 8 Bond Series 2019-3

Originator	Servicer	Servicer Ranking	Outlook
Columbus Capital Pty Ltd.	Columbus Capital Pty Ltd.	Not Rated	Not Applicable

Loan Pool Arrears Performance vs SPIN

Arrears Reported on a Scheduled Balance Basis

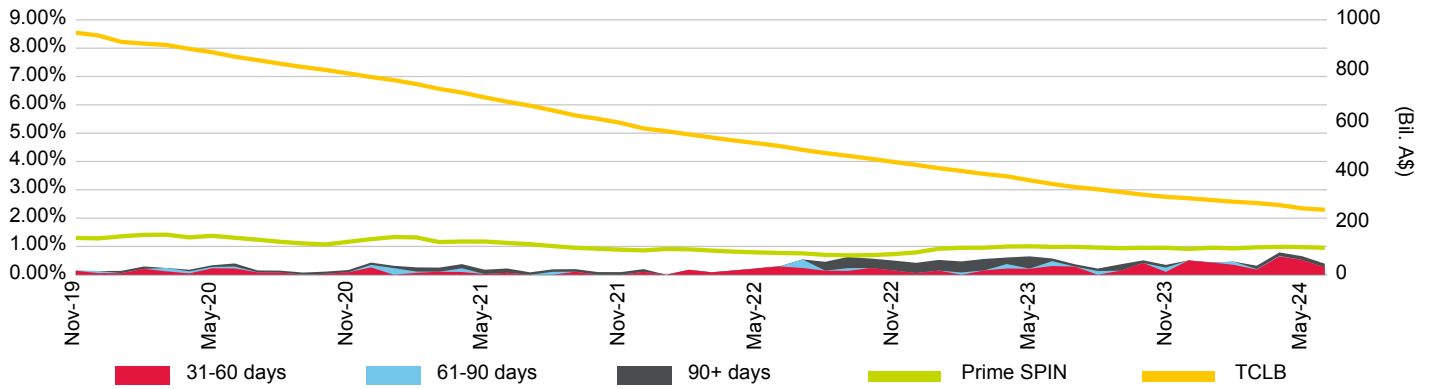

Loan Pool Repayment Trend and Outstanding Security Balance

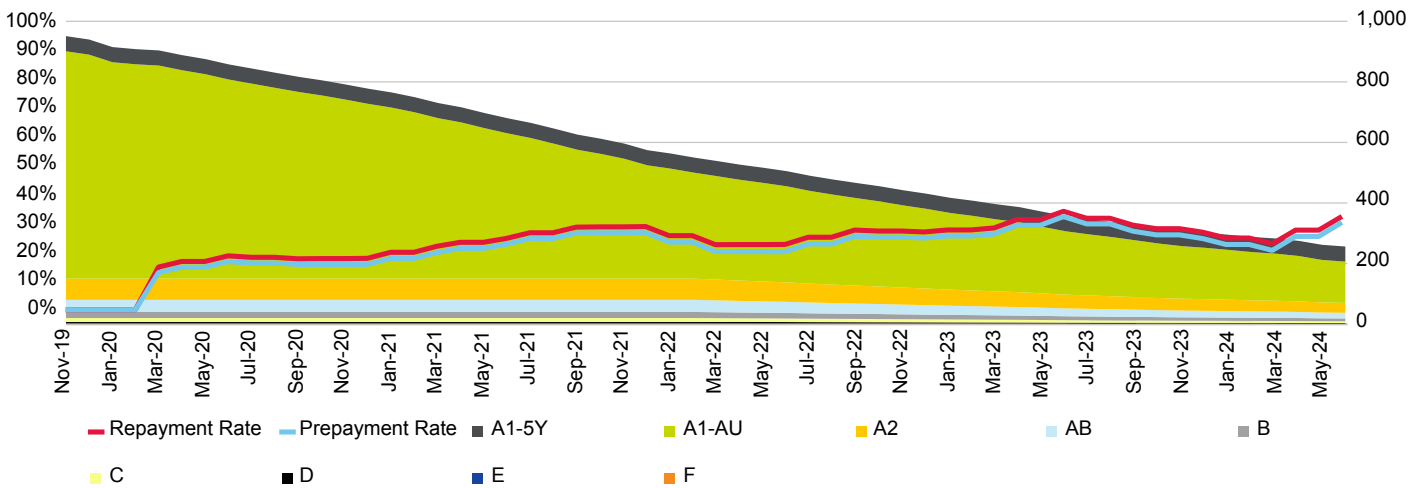

Current Loan To Value Ratio Distribution

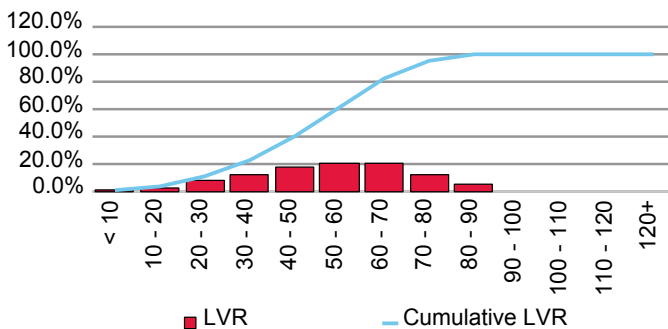

Current Loan Size Distribution (A\$,000)

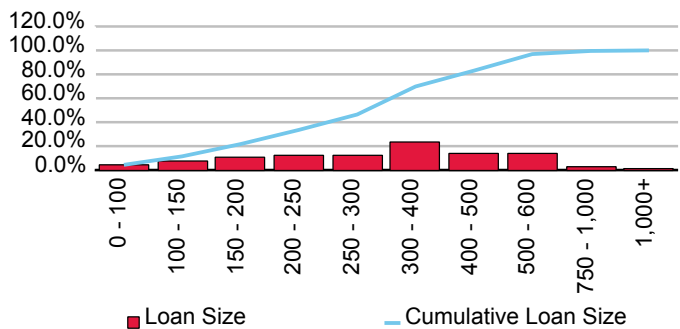

Cumulative Losses

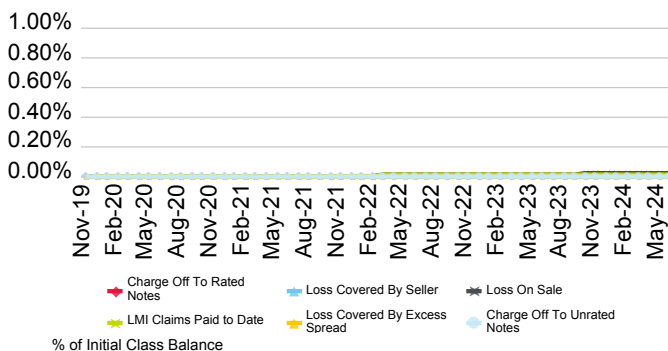

Current Geographic Distribution

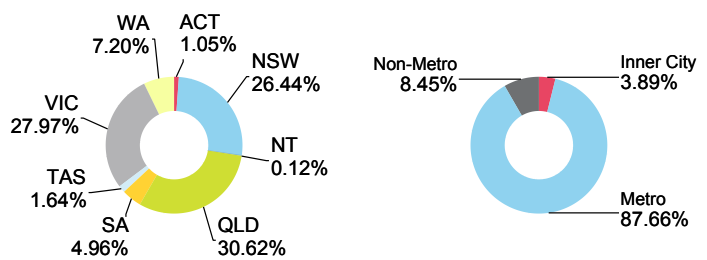

# Vermilion Bond Trust 2021 Series 1

Originator	Servicer	Servicer Ranking	Outlook
Columbus Capital Pty Ltd.	Columbus Capital Pty Ltd.	Not Rated	Not Applicable

Loan Pool Arrears Performance vs SPIN

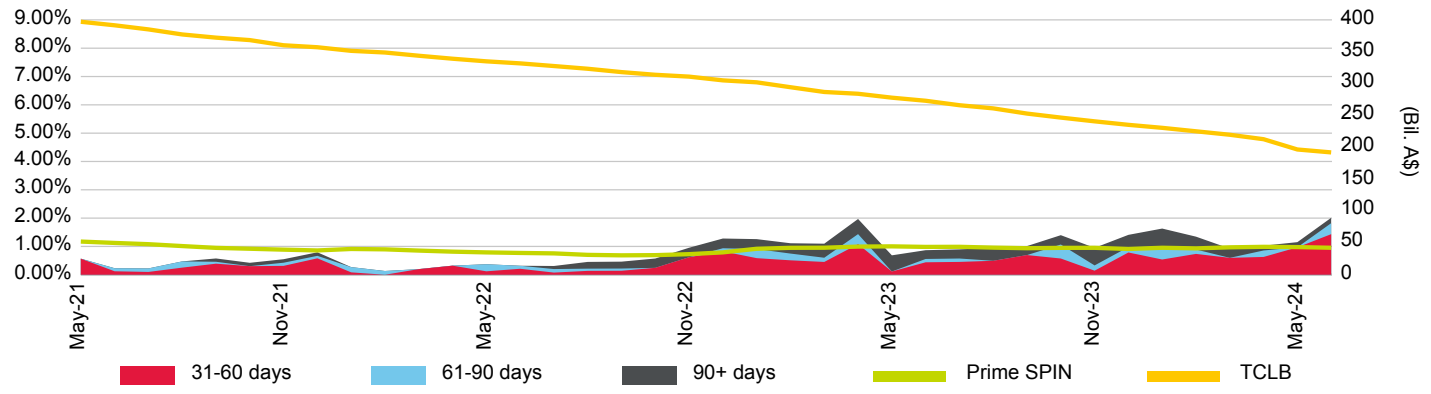

Loan Pool Repayment Trend and Outstanding Security Balance

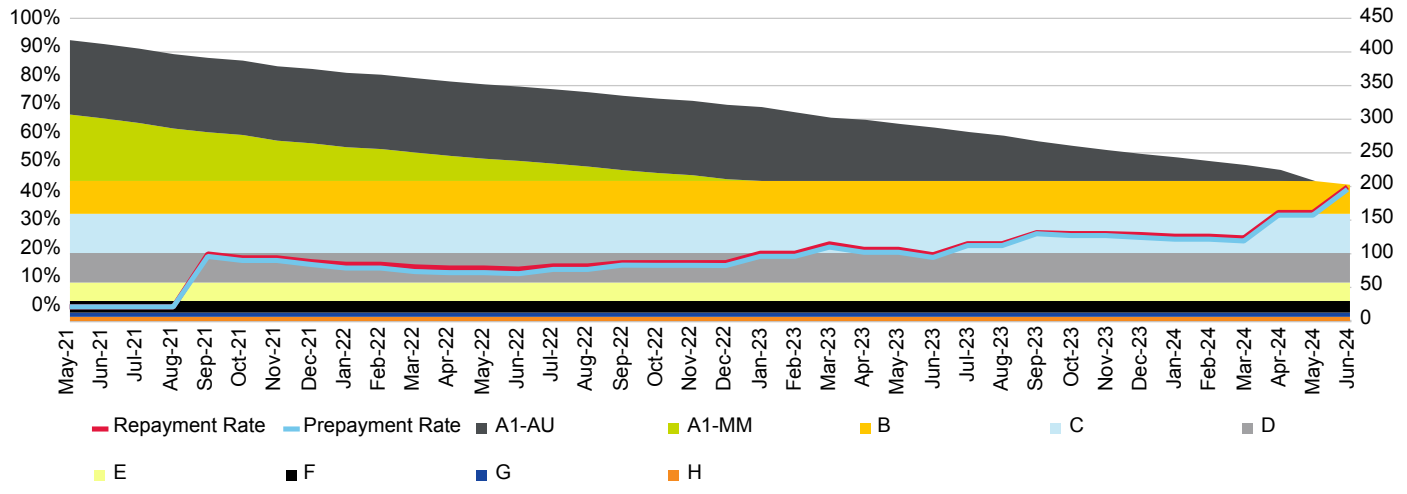

Current Loan To Value Ratio Distribution

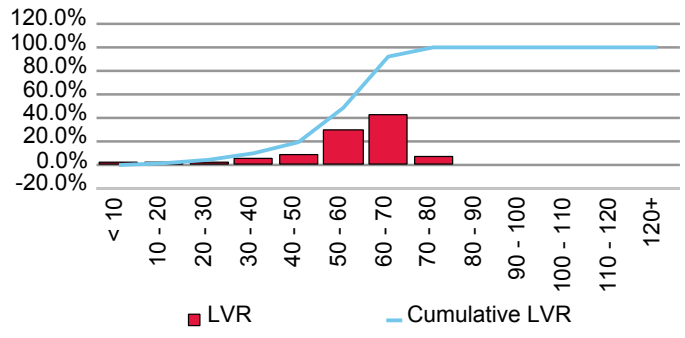

Current Loan Size Distribution (A\$,000)

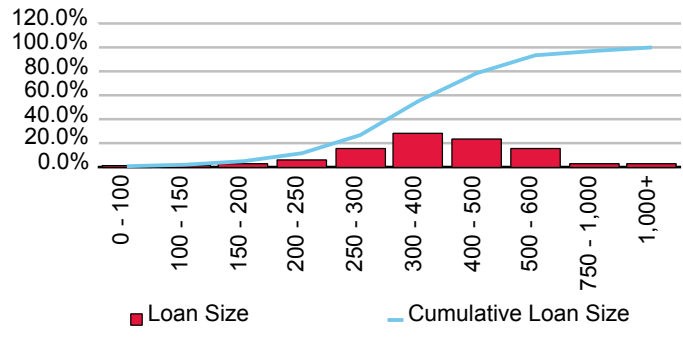

Cumulative Losses

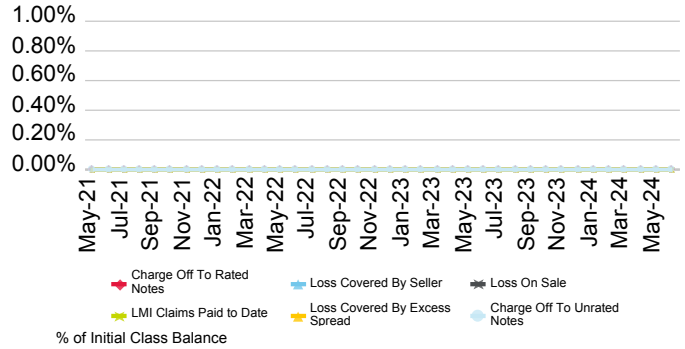

Current Geographic Distribution

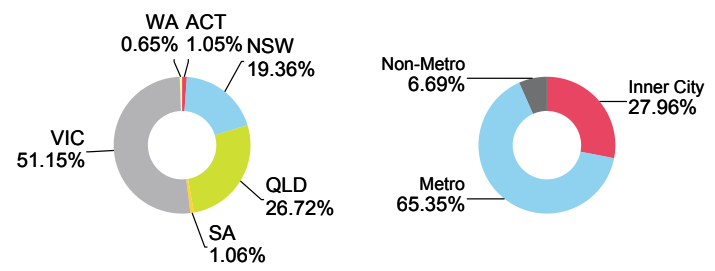

# Vermilion Bond Trust 2023 Series 1

Originator	Servicer	Servicer Ranking	Outlook
Columbus Capital Pty Ltd.	Columbus Capital Pty Ltd.	Not Rated	Not Applicable

Loan Pool Arrears Performance vs SPIN

Arrears Reported on a Missed Payment Basis

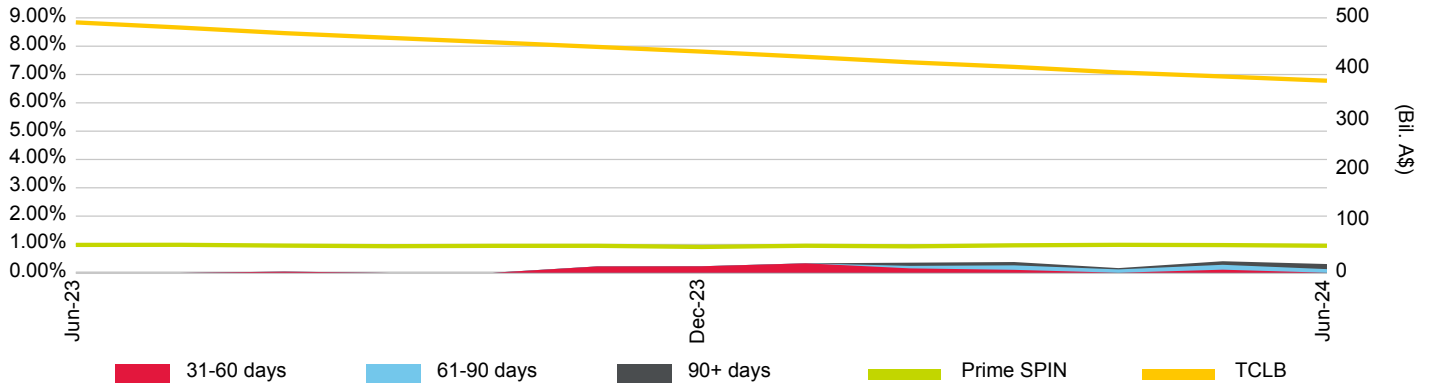

Loan Pool Repayment Trend and Outstanding Security Balance

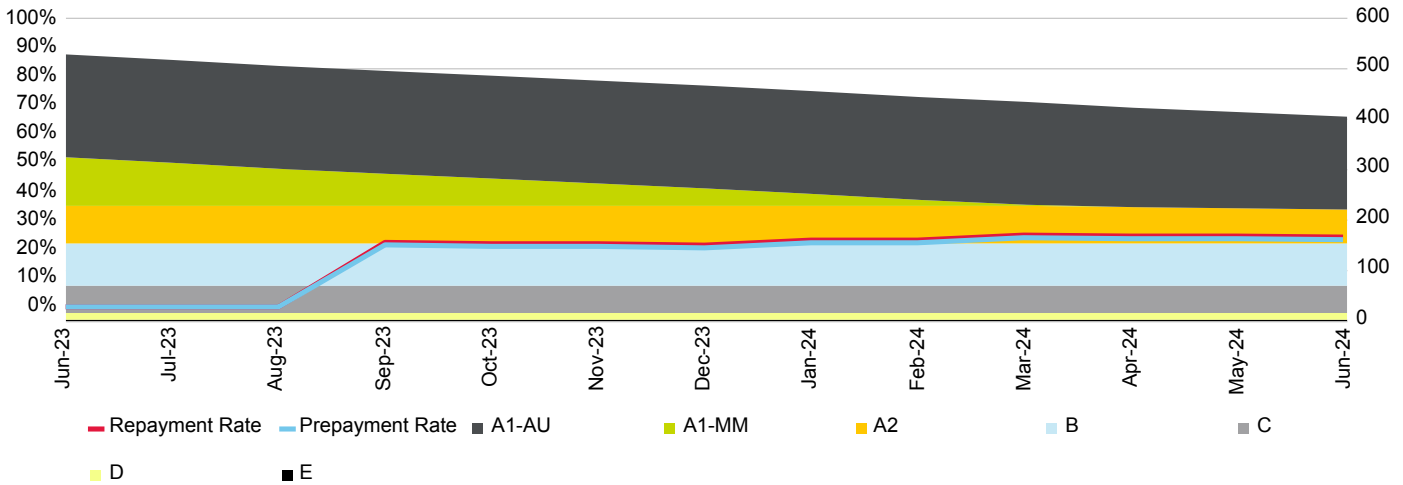

Current Loan To Value Ratio Distribution

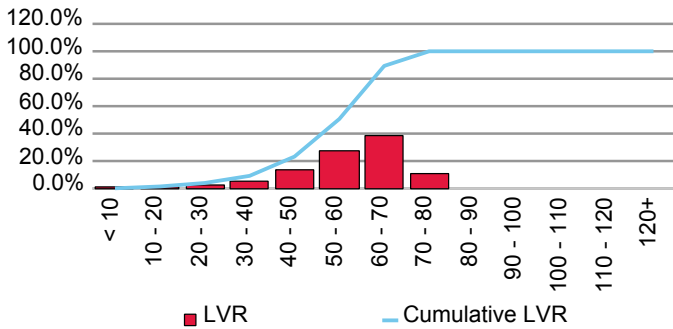

Current Loan Size Distribution (A\$,000)

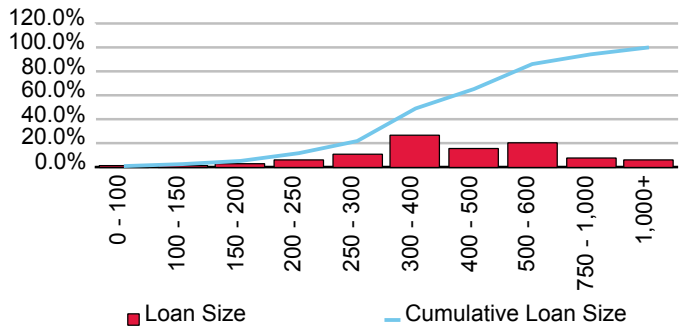

Cumulative Losses

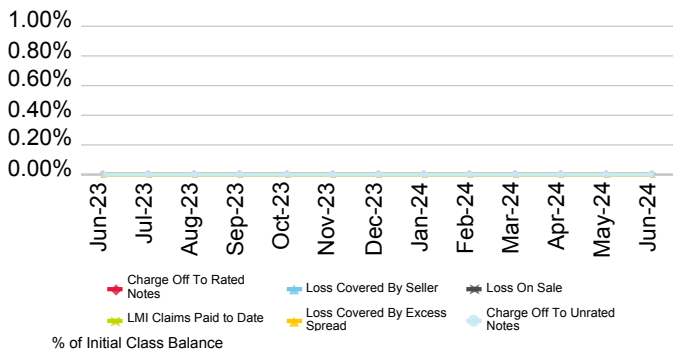

Current Geographic Distribution

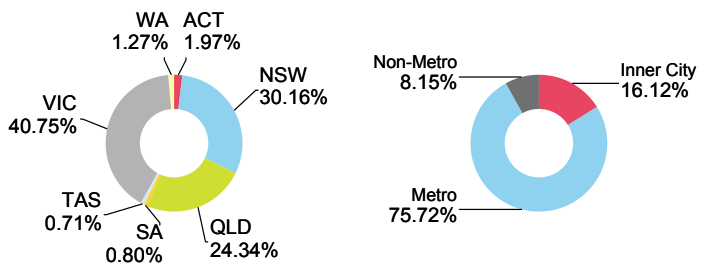

# Vermilion Bond Trust 2024 Series 1

Originator	Servicer	Servicer Ranking	Outlook
Columbus Capital Pty Ltd.	Columbus Capital Pty Ltd.	Not Rated	Not Applicable

Loan Pool Arrears Performance vs SPIN

Arrears Reported on a Missed Payment Basis

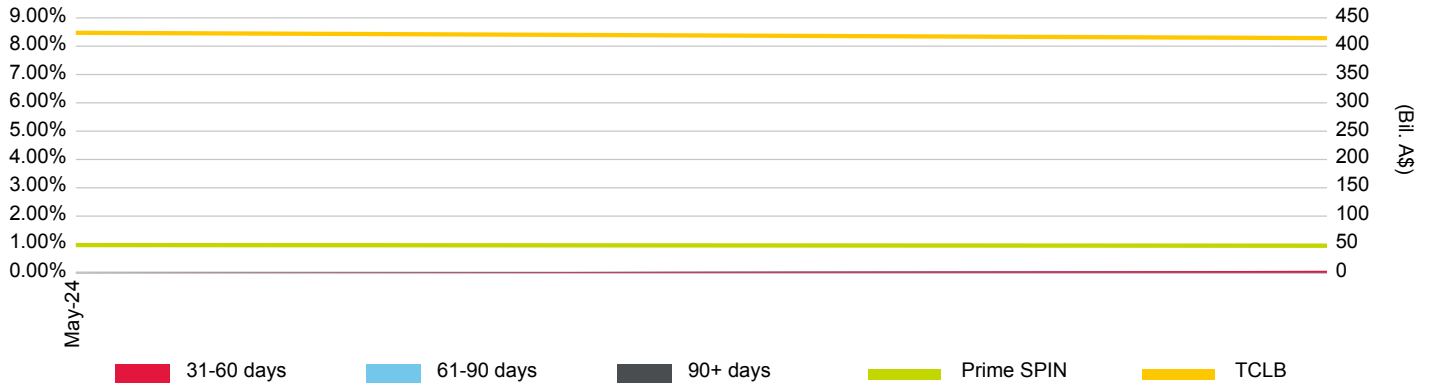

Loan Pool Repayment Trend and Outstanding Security Balance

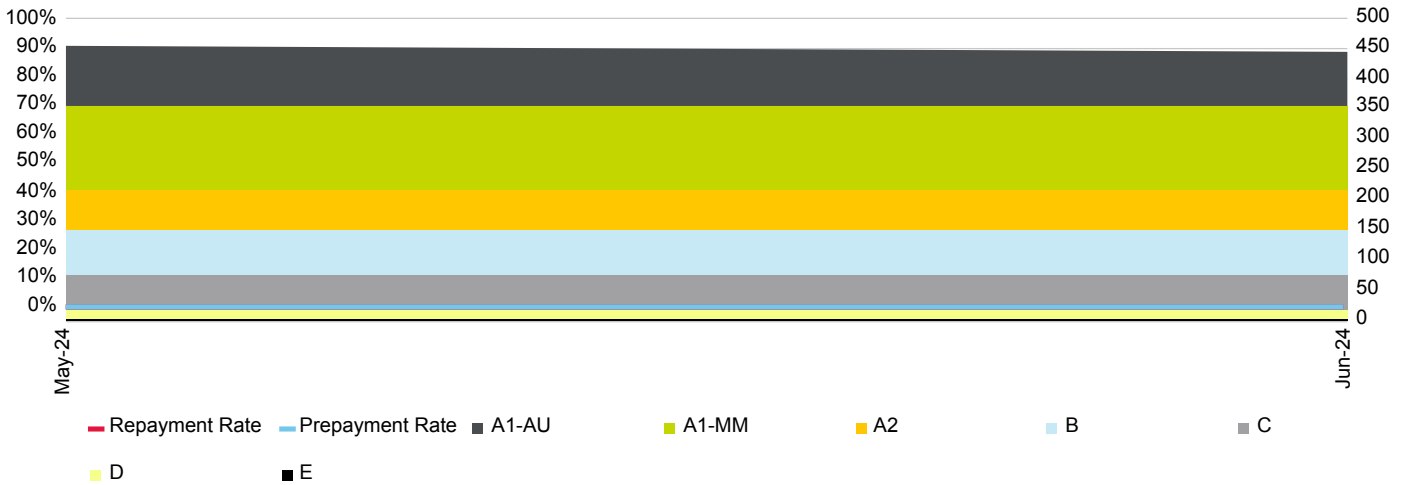

Current Loan To Value Ratio Distribution

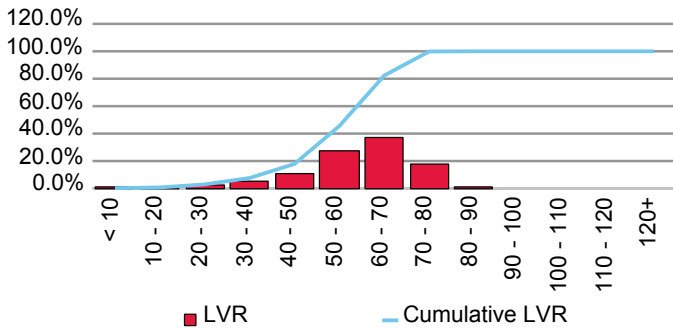

Current Loan Size Distribution (A\$,000)

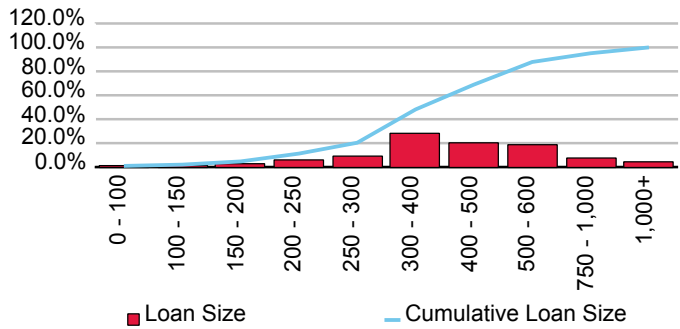

Cumulative Losses

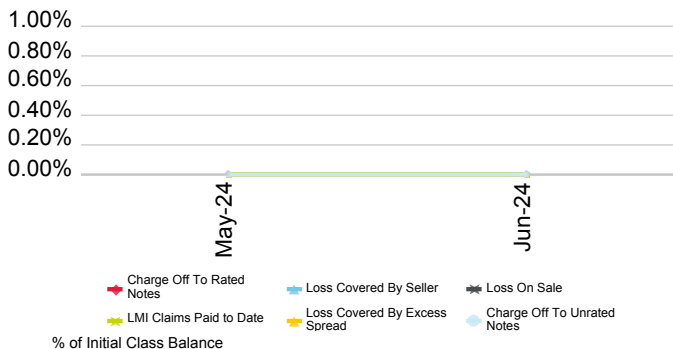

Current Geographic Distribution

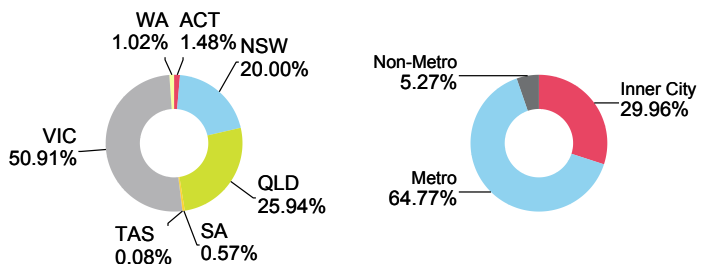

# Commonwealth Bank of Australia

First Issue Released	Total # Domestic Issues	Total # Cross Border Issues	# Outstanding	Value Outstanding
29-Oct-97	19	10	13	Mil. A\$ 7,009.80

Loan Pool Arrears Performance vs Prime SPIN

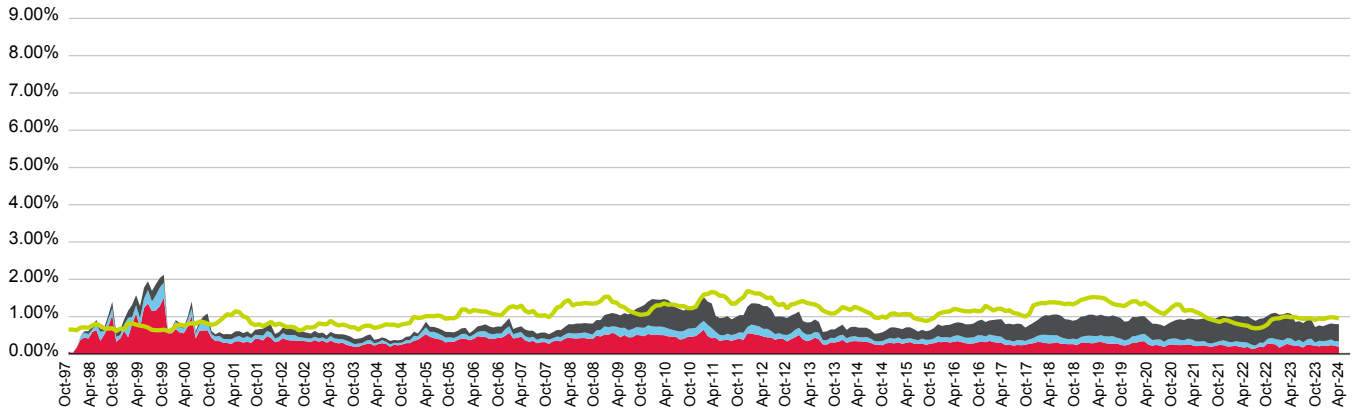

■ 31-60 days   
 ■ 61-90 days   
 ■ 90+ days   
 ■ Prime SPIN

(%)	Jul-23	Aug-23	Sep-23	Oct-23	Nov-23	Dec-23	Jan-24	Feb-24	Mar-24	Apr-24	May-24	Jun-24
<b>31-60 days</b>	0.22	0.21	0.17	0.25	0.24	0.22	0.20	0.23	0.21	0.24	0.21	0.19
<b>61-90 days</b>	0.11	0.17	0.13	0.13	0.17	0.09	0.15	0.12	0.14	0.15	0.12	0.15
<b>90+ days</b>	0.53	0.50	0.52	0.52	0.52	0.41	0.41	0.40	0.43	0.43	0.46	0.45
<b>Total</b>	0.86	0.88	0.83	0.91	0.93	0.72	0.76	0.74	0.78	0.82	0.80	0.80
<b>Prime SPIN</b>	0.99	0.96	0.94	0.95	0.95	0.91	0.95	0.93	0.97	0.99	0.98	0.95

Prepayment & Repayment Rates vs Prime SPPI

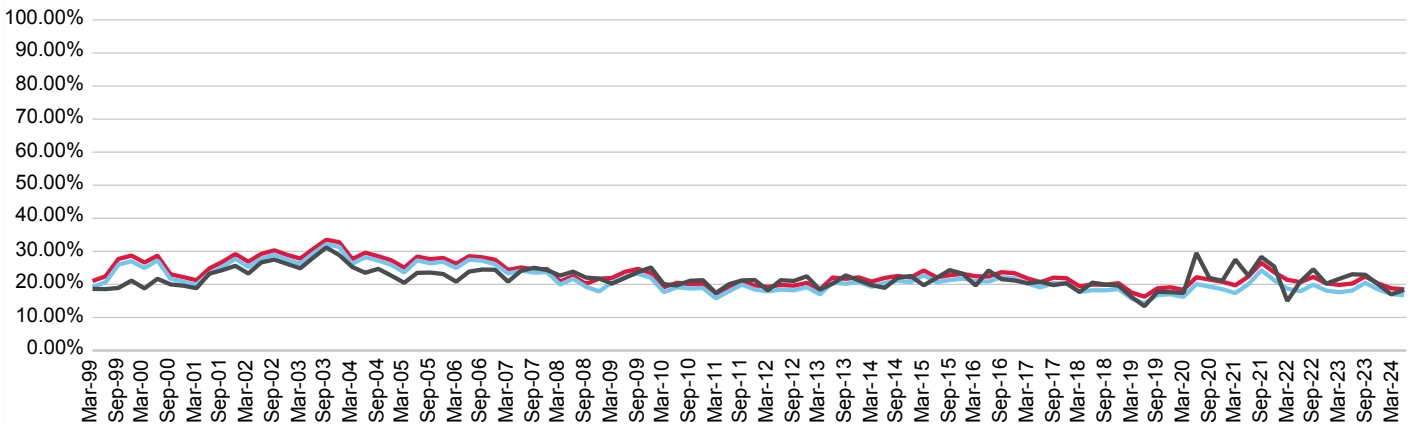

■ Repayment Rates   
 ■ Prepayment Rate   
 ■ Prime SPPI

(%)	Sep-21	Dec-21	Mar-22	Jun-22	Sep-22	Dec-22	Mar-23	Jun-23	Sep-23	Dec-23	Mar-24	Jun-24
<b>Prepayment</b>	24.27	21.21	18.72	17.93	19.90	18.13	17.63	18.15	20.46	18.45	17.07	16.72
<b>Repayment</b>	26.52	23.64	21.40	20.67	22.27	20.30	19.85	20.25	22.37	20.27	18.80	18.51
<b>Prime SPPI</b>	28.31	25.37	14.98	20.81	24.57	20.22	21.69	23.06	22.90	19.99	16.98	18.31

# Medallion Trust Series 2014-1P

Originator	Servicer	Servicer Ranking	Outlook
Commonwealth Bank of Australia	Commonwealth Bank of Australia	Not Ranked	Not Applicable

Loan Pool Arrears Performance vs SPIN

Arrears Reported on a Scheduled Balance Basis

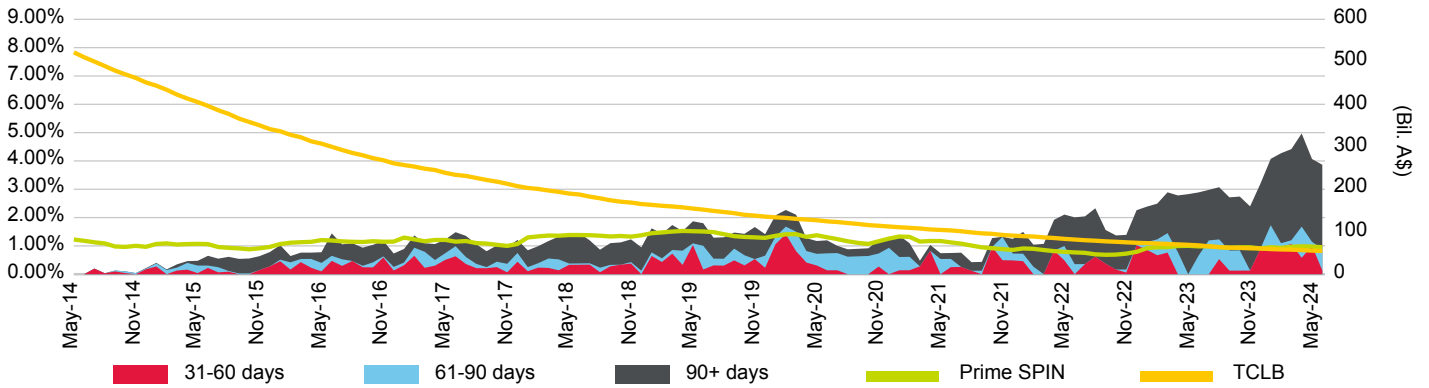

Loan Pool Repayment Trend and Outstanding Security Balance

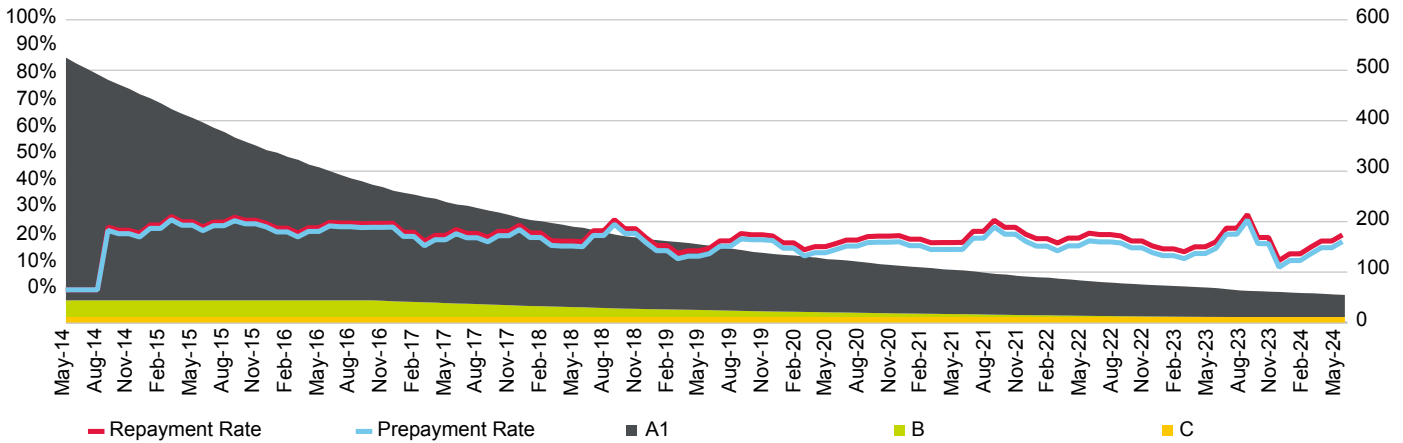

Current Loan To Value Ratio Distribution

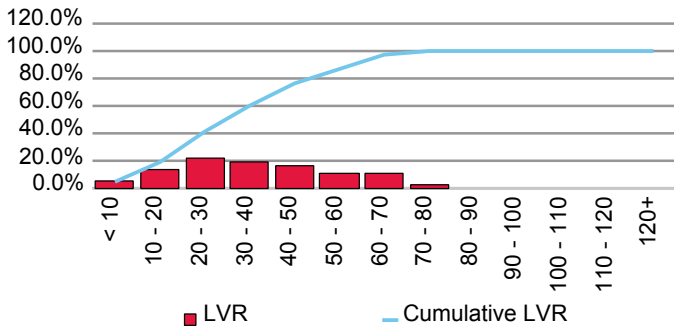

Current Loan Size Distribution (A\$,000)

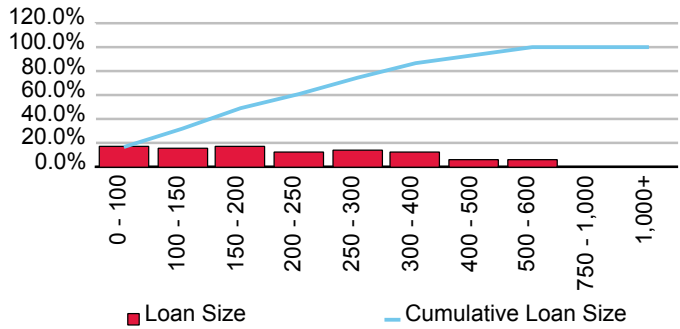

Cumulative Losses

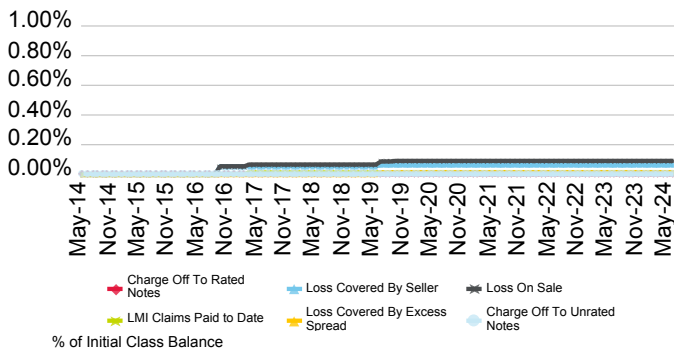

Current Geographic Distribution

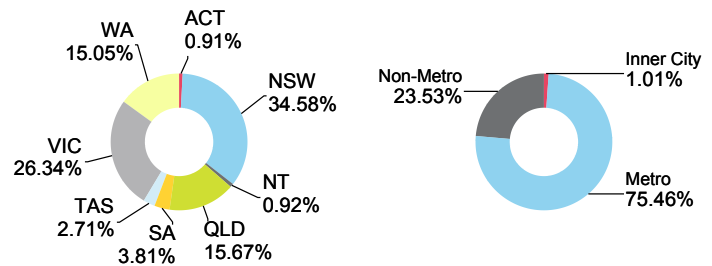

# Medallion Trust Series 2014-2

Originator	Servicer	Servicer Ranking	Outlook
Commonwealth Bank of Australia	Commonwealth Bank of Australia	Not Rated	Not Applicable

Loan Pool Arrears Performance vs SPIN

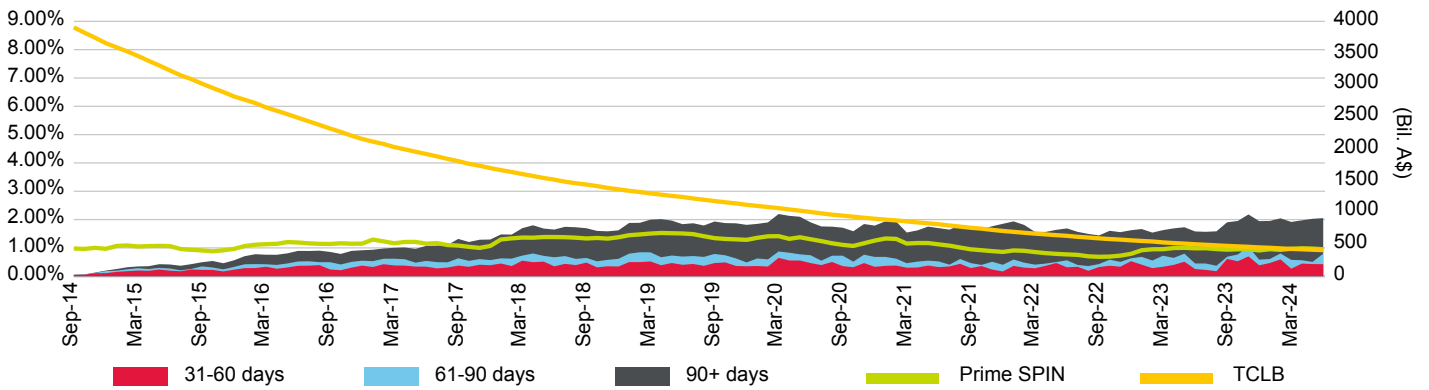

Loan Pool Repayment Trend and Outstanding Security Balance

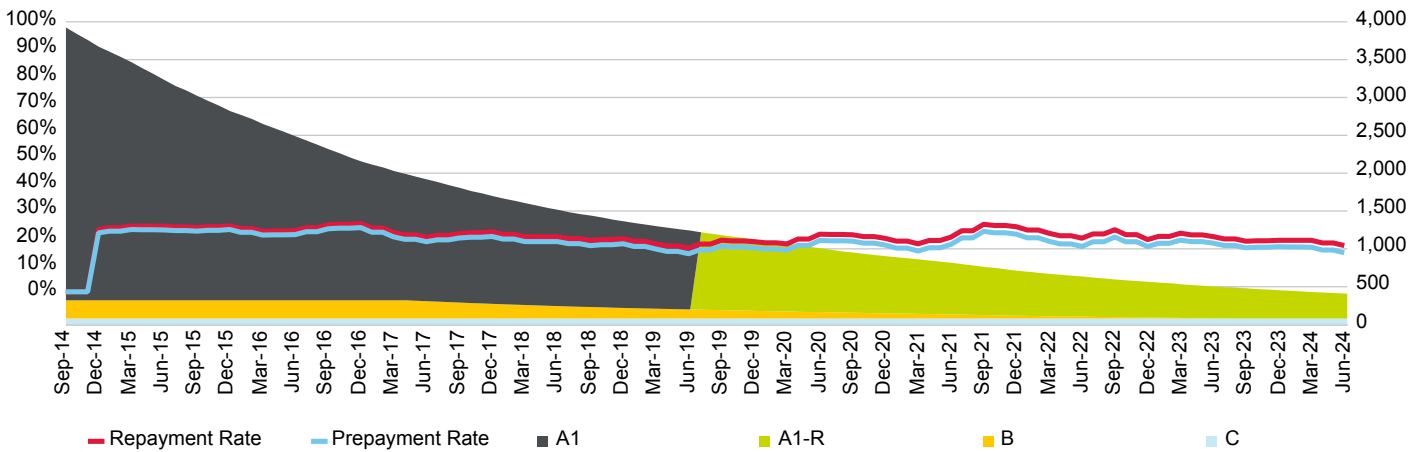

Current Loan To Value Ratio Distribution

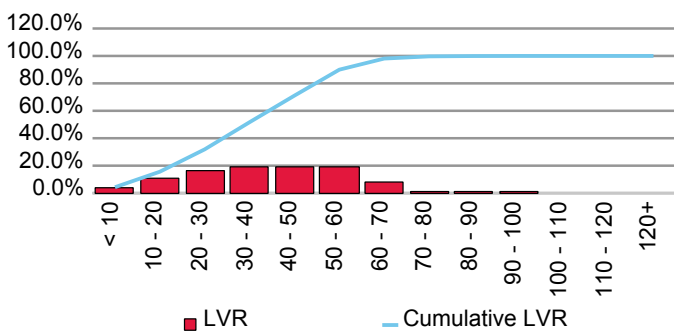

Current Loan Size Distribution (A\$,000)

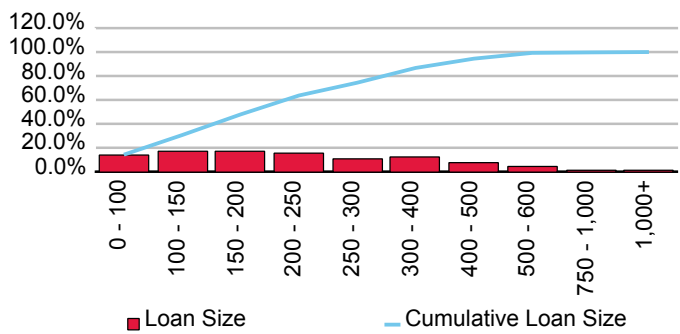

Cumulative Losses

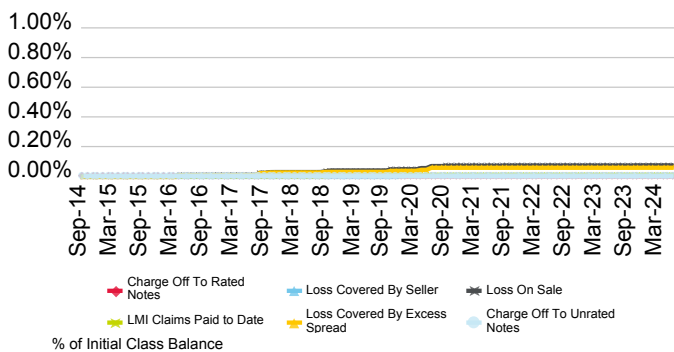

Current Geographic Distribution

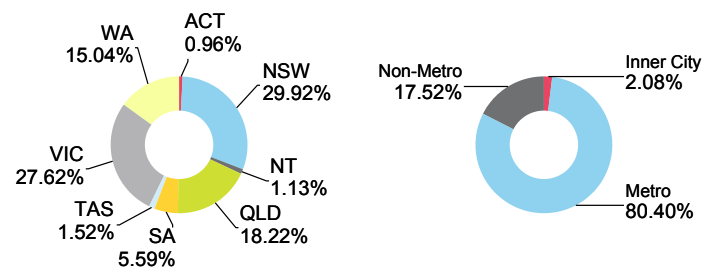



# Medallion Trust Series 2015-1

Originator	Servicer	Servicer Ranking	Outlook
Commonwealth Bank of Australia	Commonwealth Bank of Australia	Not Ranked	Not Applicable

Loan Pool Arrears Performance vs SPIN

Arrears Reported on a Scheduled Balance Basis

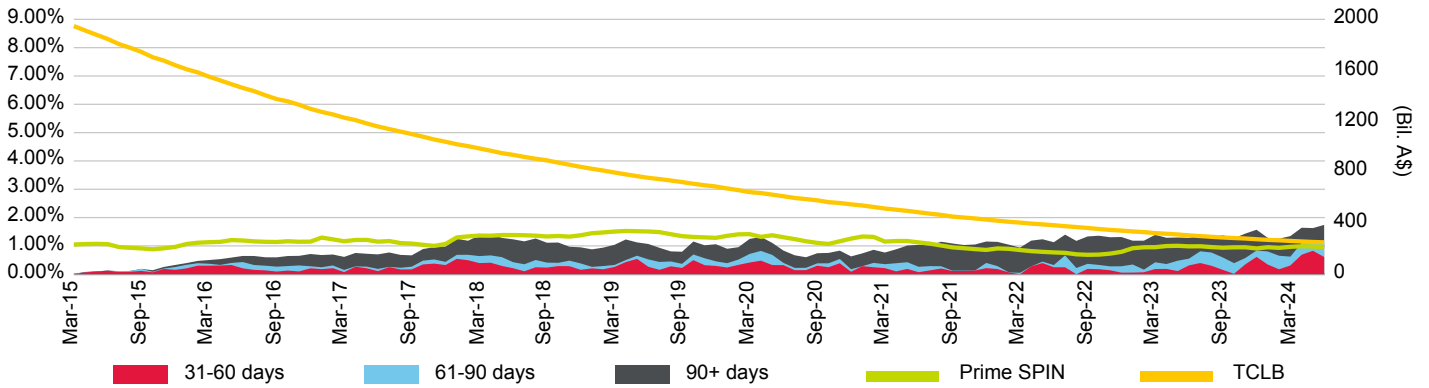

Loan Pool Repayment Trend and Outstanding Security Balance

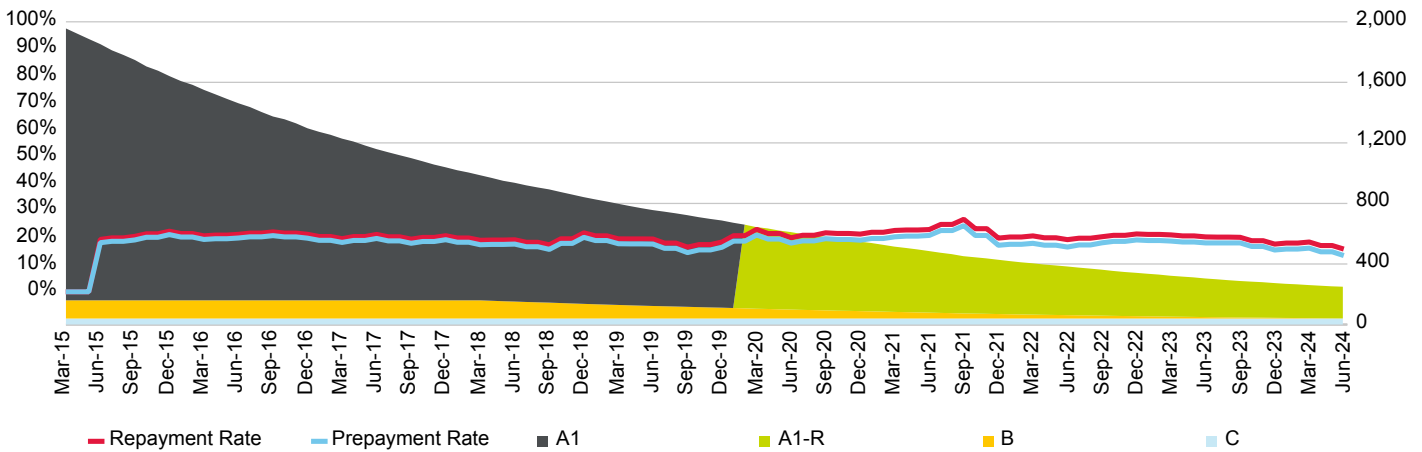

Current Loan To Value Ratio Distribution

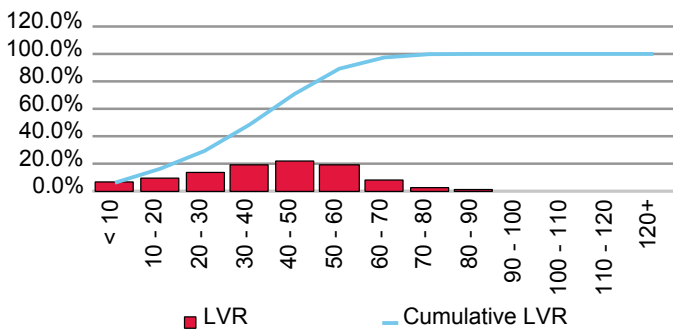

Current Loan Size Distribution (A\$,000)

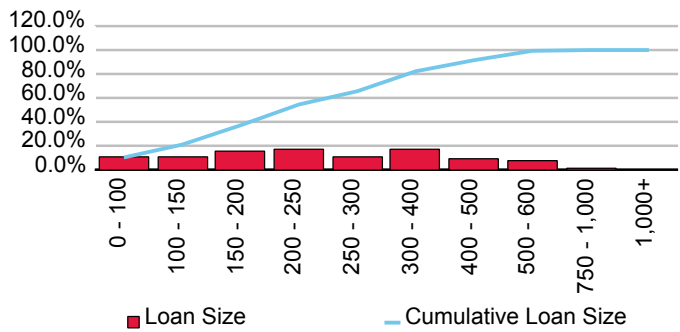

Cumulative Losses

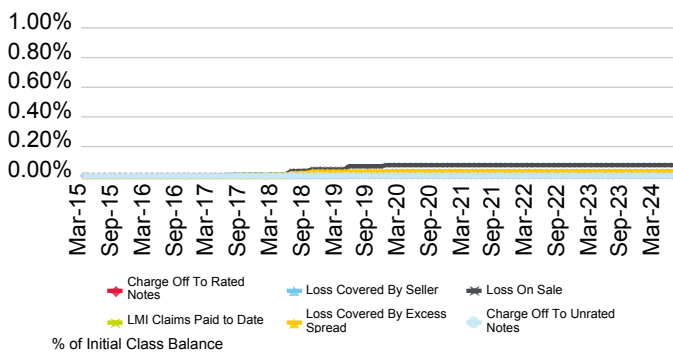

Current Geographic Distribution

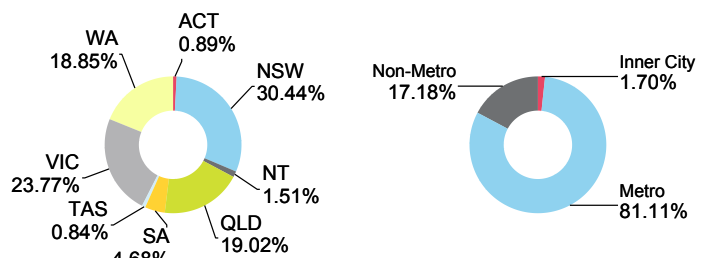

# Medallion Trust Series 2015-2

Originator	Servicer	Servicer Ranking	Outlook
Commonwealth Bank of Australia	Commonwealth Bank of Australia	Not Ranked	Not Applicable

Loan Pool Arrears Performance vs SPIN

Arrears Reported on a Scheduled Balance Basis

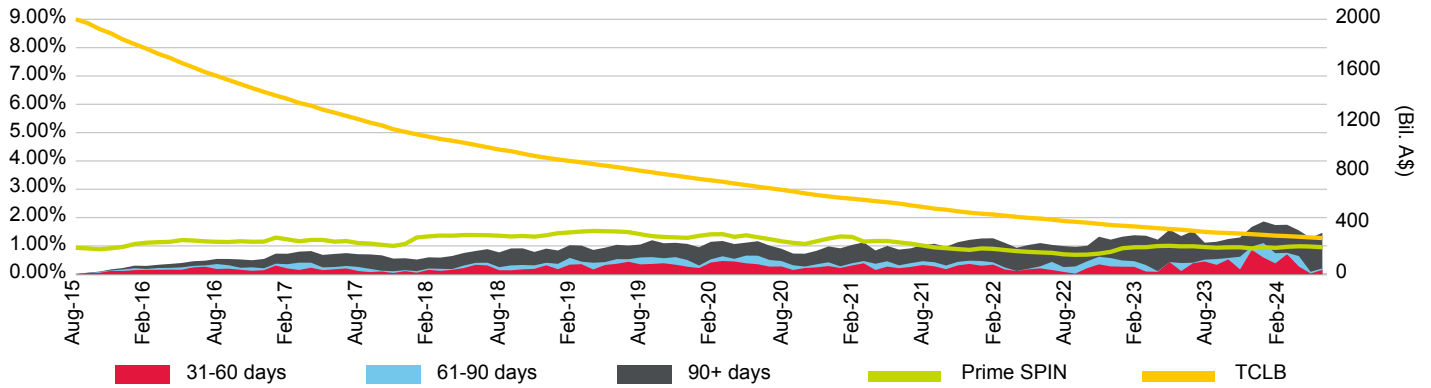

Loan Pool Repayment Trend and Outstanding Security Balance

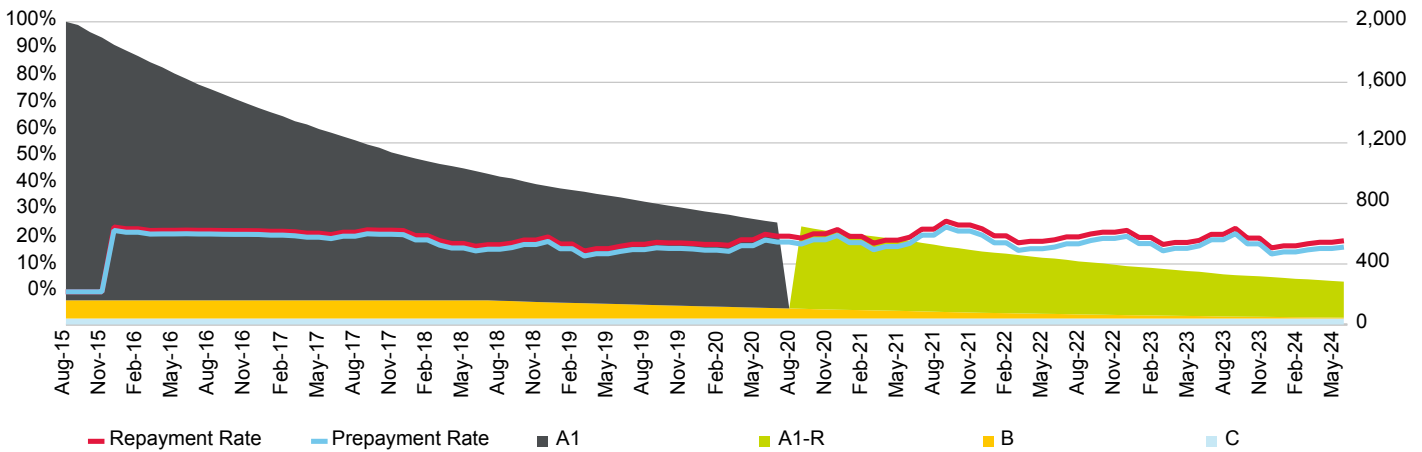

Current Loan To Value Ratio Distribution

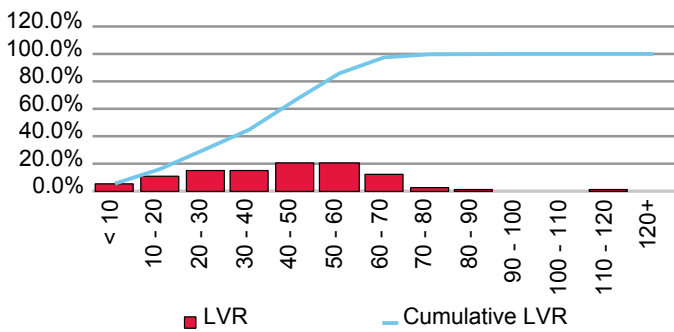

Current Loan Size Distribution (A\$,000)

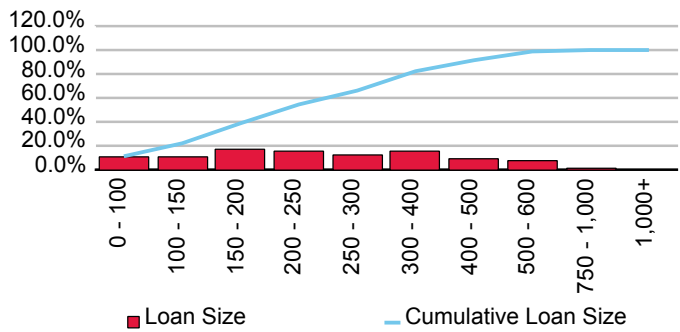

Cumulative Losses

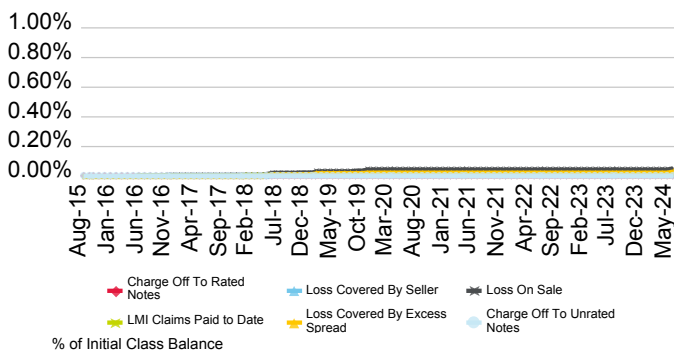

Current Geographic Distribution

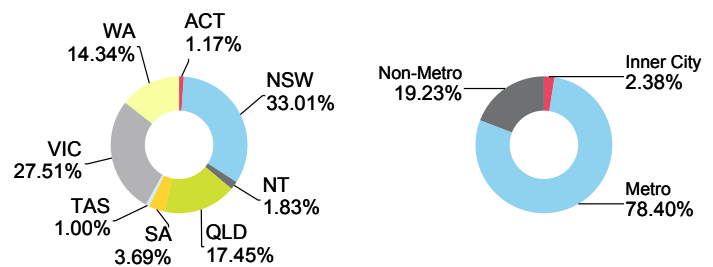

# Medallion Trust Series 2016-1

Originator	Servicer	Servicer Ranking	Outlook
Commonwealth Bank of Australia	Commonwealth Bank of Australia	Not Ranked	Not Applicable

Loan Pool Arrears Performance vs SPIN

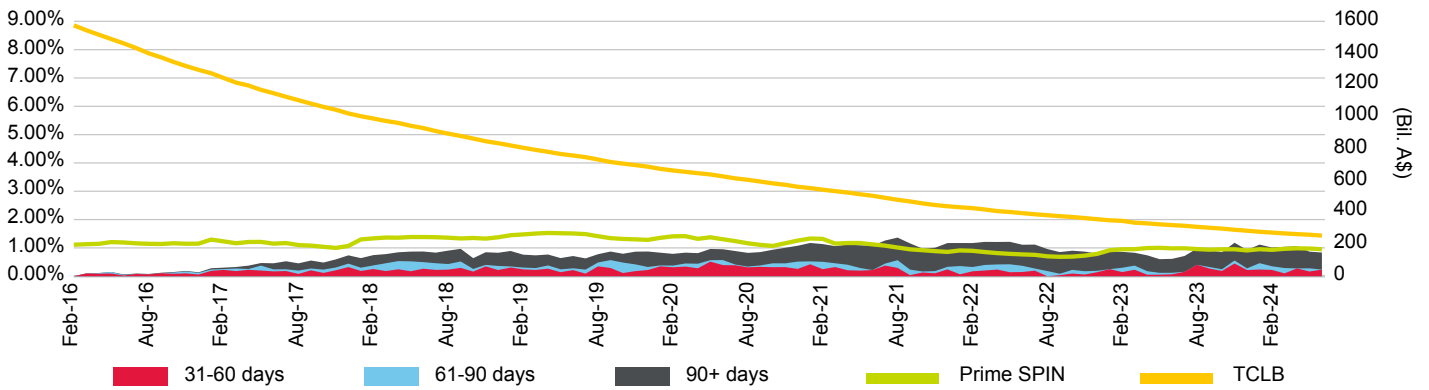

Loan Pool Repayment Trend and Outstanding Security Balance

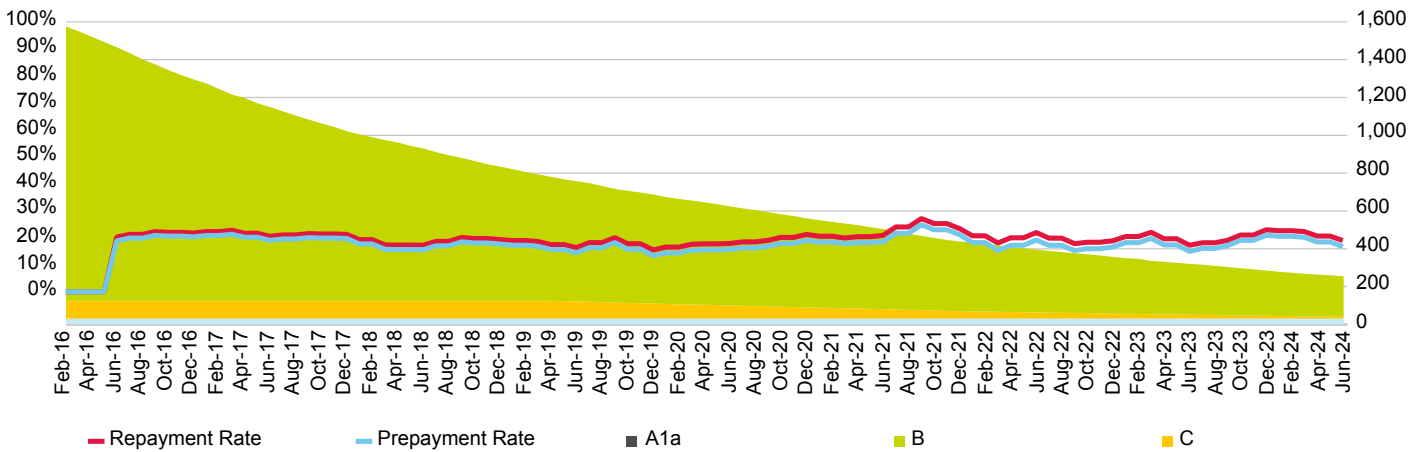

Current Loan To Value Ratio Distribution

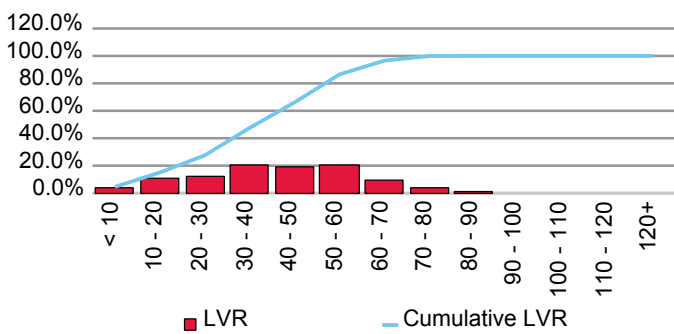

Current Loan Size Distribution (A\$,000)

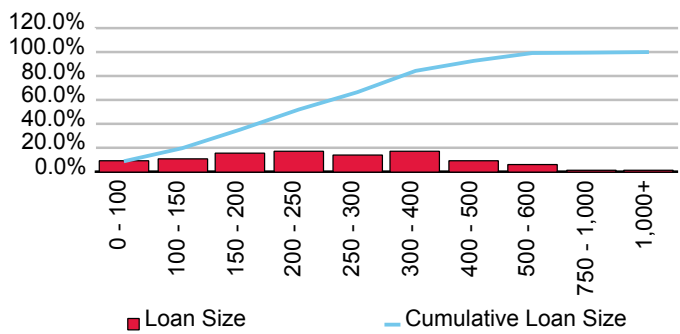

Cumulative Losses

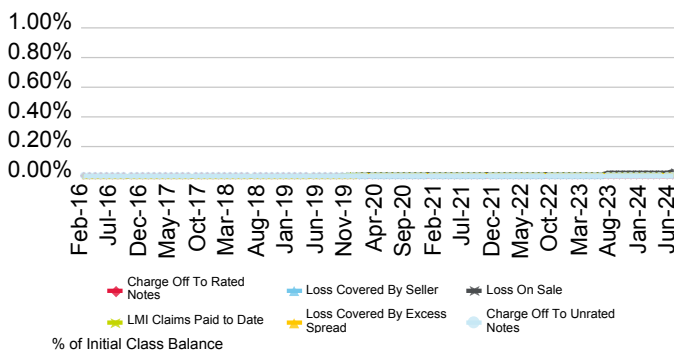

Current Geographic Distribution

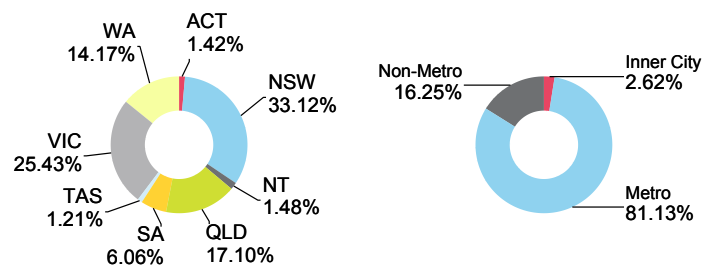

# Medallion Trust Series 2016-2

Originator	Servicer	Servicer Ranking	Outlook
Commonwealth Bank of Australia	Commonwealth Bank of Australia	Not Rated	Not Applicable

Loan Pool Arrears Performance vs SPIN

Arrears Reported on a Scheduled Balance Basis

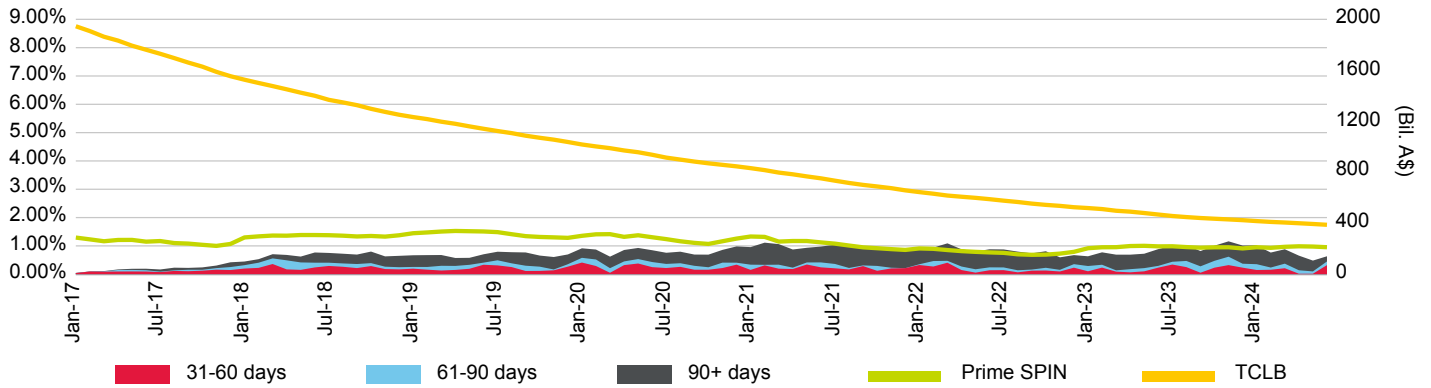

Loan Pool Repayment Trend and Outstanding Security Balance

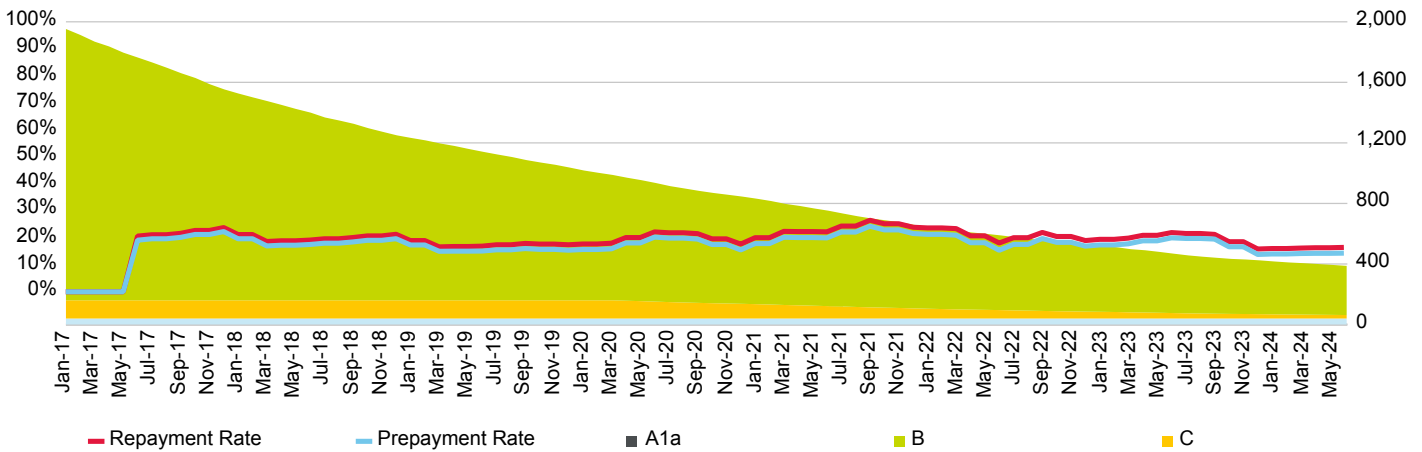

Current Loan To Value Ratio Distribution

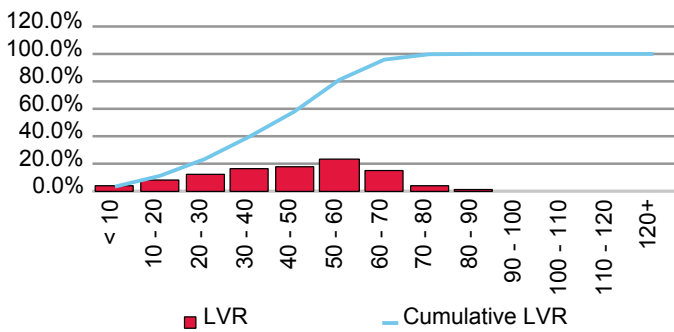

Current Loan Size Distribution (A\$,000)

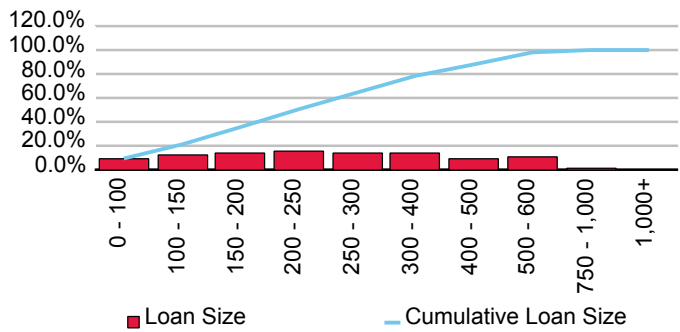

Cumulative Losses

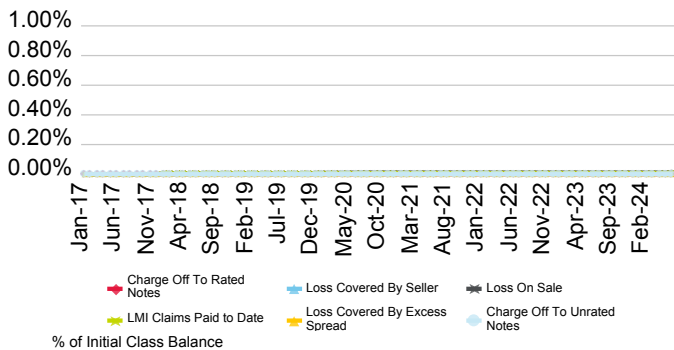

Current Geographic Distribution

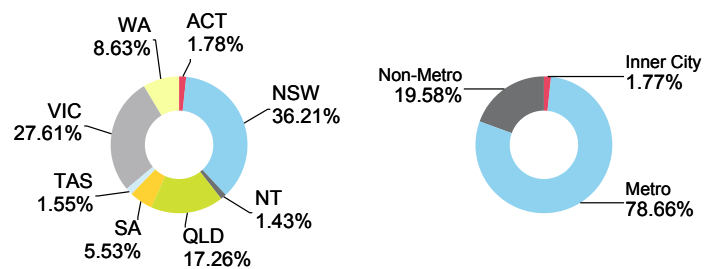

# Medallion Trust Series 2017-1

Originator	Servicer	Servicer Ranking	Outlook
Commonwealth Bank of Australia	Commonwealth Bank of Australia	Not Rated	Not Applicable

Loan Pool Arrears Performance vs SPIN

Arrears Reported on a Scheduled Balance Basis

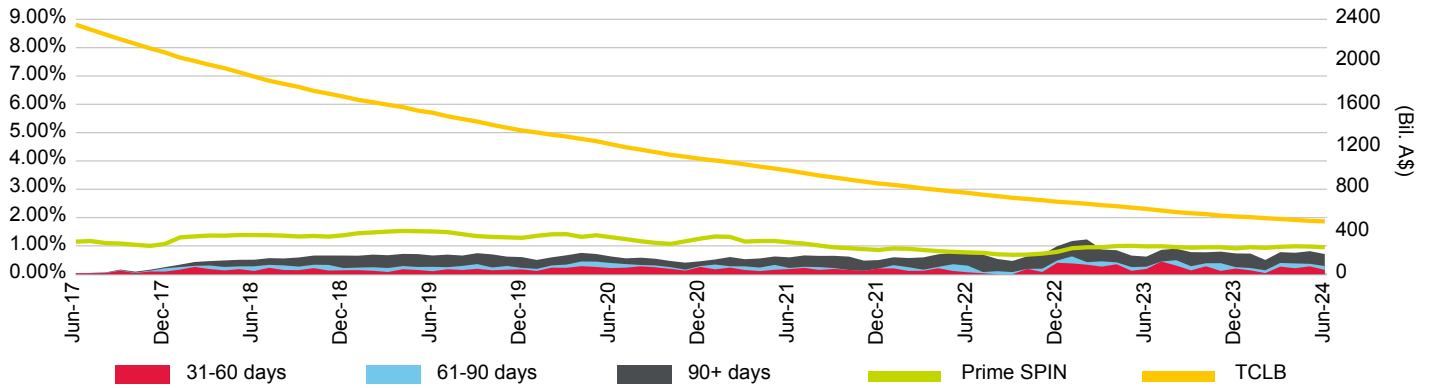

Loan Pool Repayment Trend and Outstanding Security Balance

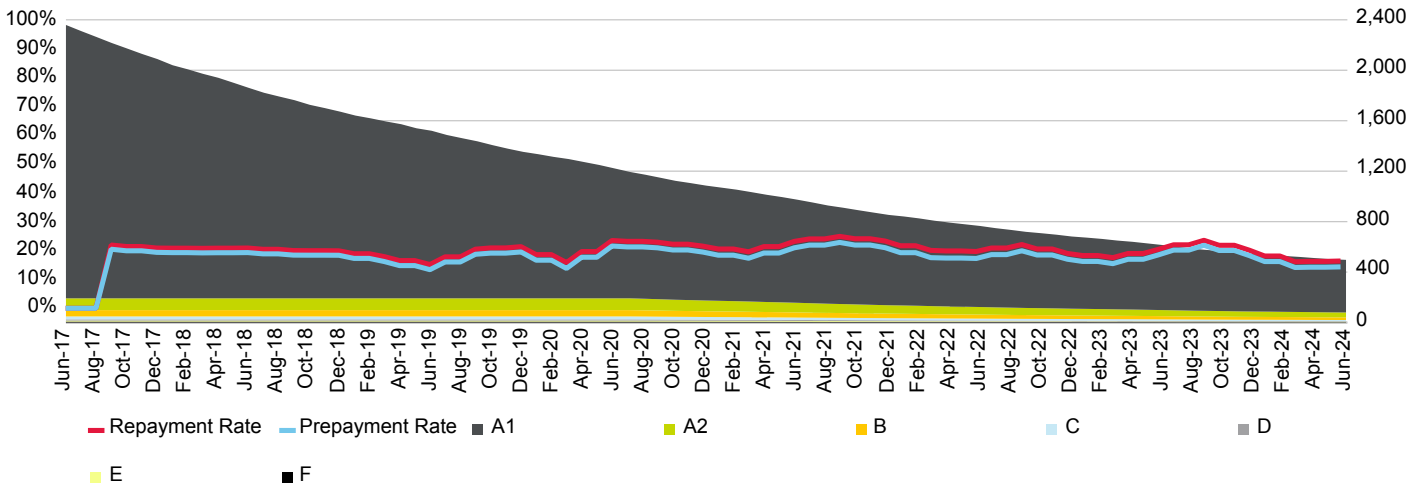

Current Loan To Value Ratio Distribution

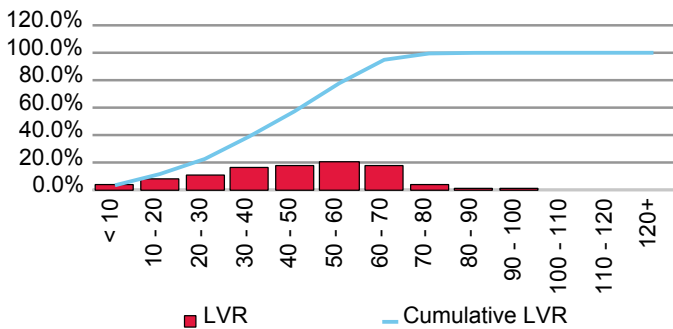

Current Loan Size Distribution (A\$,000)

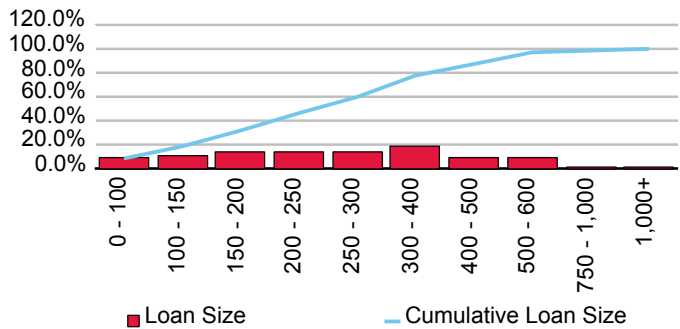

Cumulative Losses

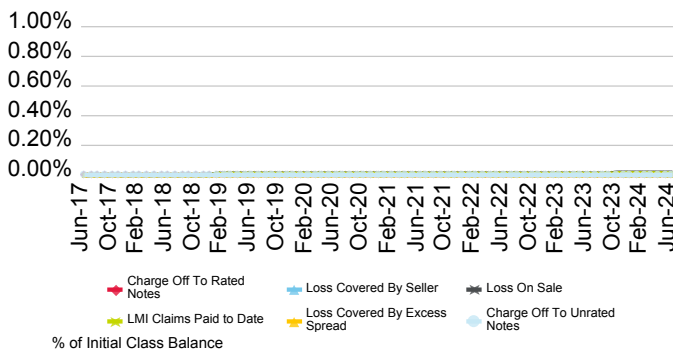

Current Geographic Distribution

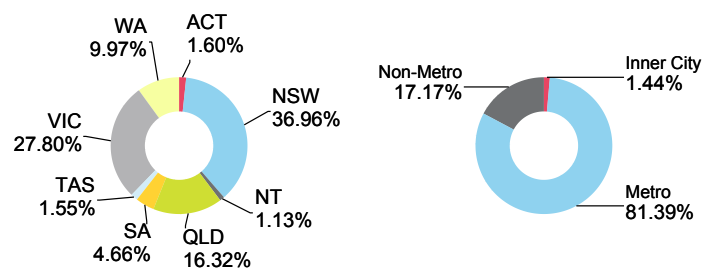

# Medallion Trust Series 2017-2

Originator	Servicer	Servicer Ranking	Outlook
Commonwealth Bank of Australia	Commonwealth Bank of Australia	Not Rated	Not Applicable

Loan Pool Arrears Performance vs SPIN

Arrears Reported on a Scheduled Balance Basis

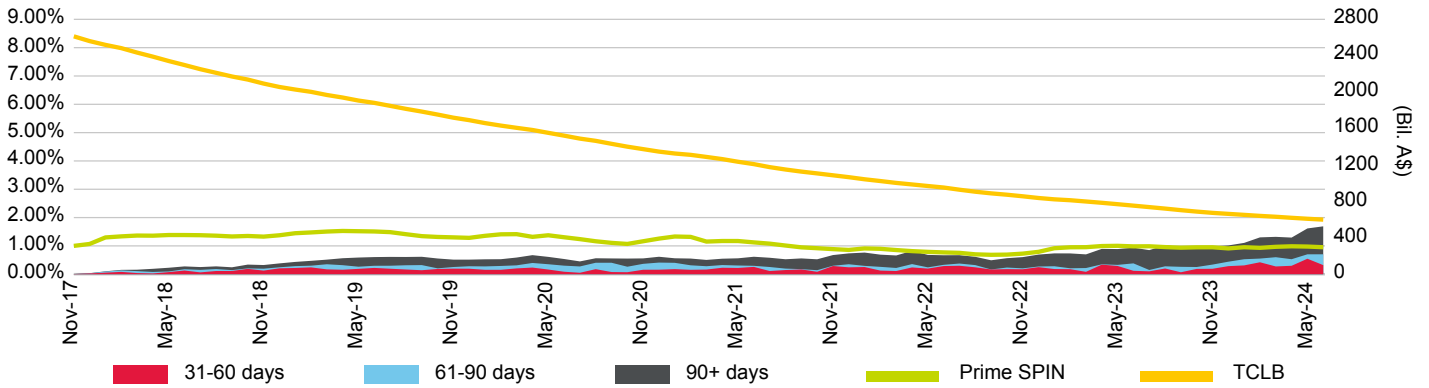

Loan Pool Repayment Trend and Outstanding Security Balance

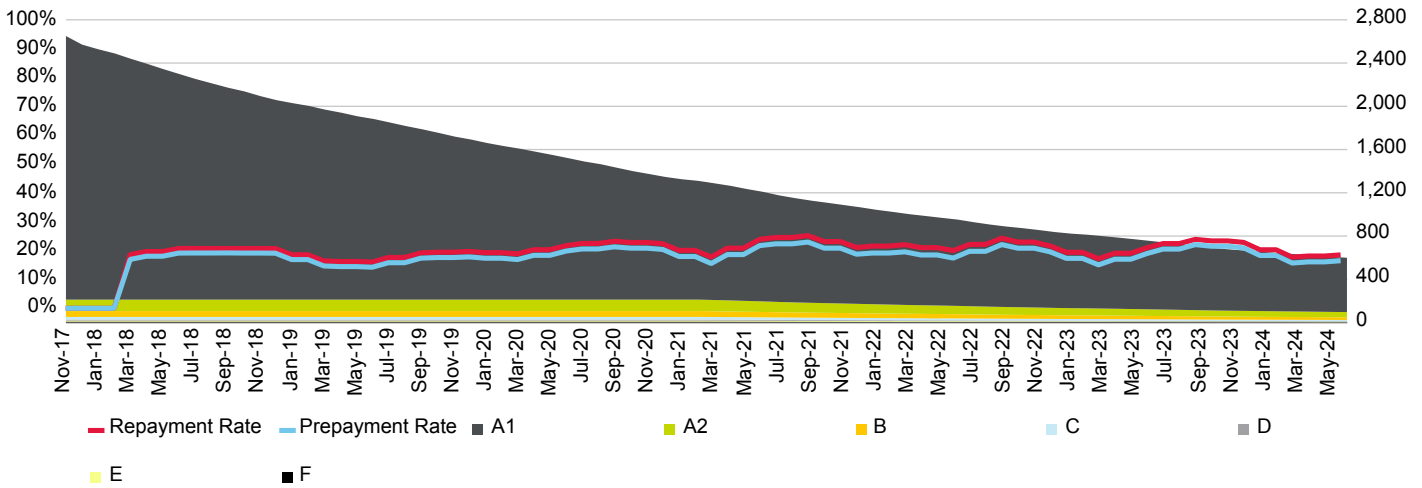

Current Loan To Value Ratio Distribution

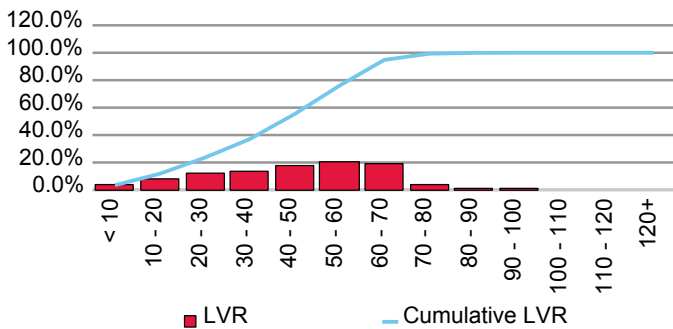

Current Loan Size Distribution (A\$,000)

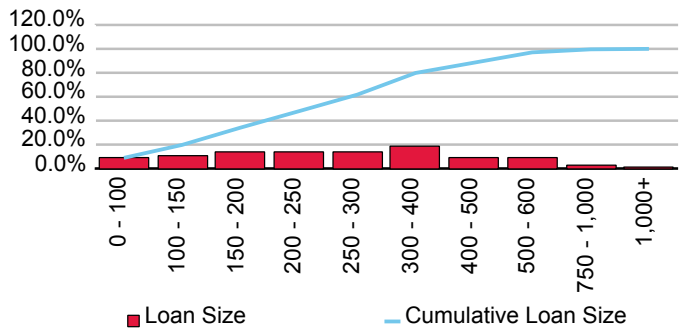

Cumulative Losses

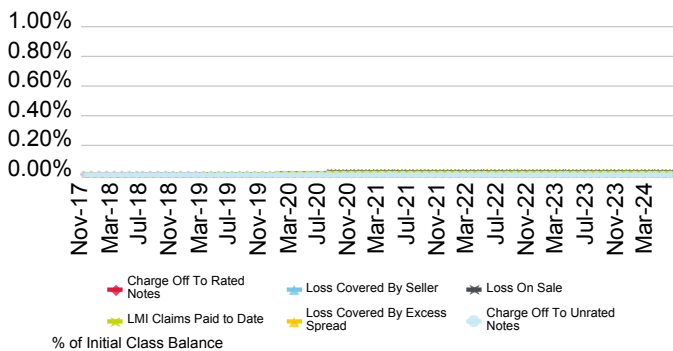

Current Geographic Distribution

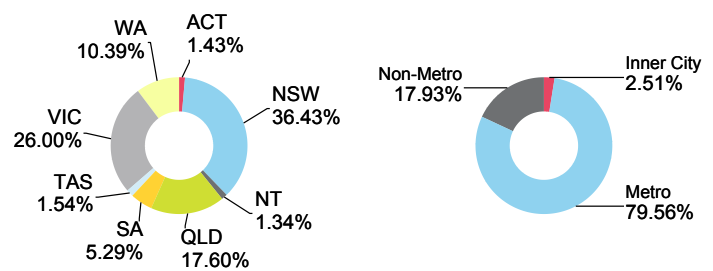

# Medallion Trust Series 2019-1

Originator	Servicer	Servicer Ranking	Outlook
Commonwealth Bank of Australia	Commonwealth Bank of Australia	Not Rated	Not Applicable

Loan Pool Arrears Performance vs SPIN

Arrears Reported on a Scheduled Balance Basis

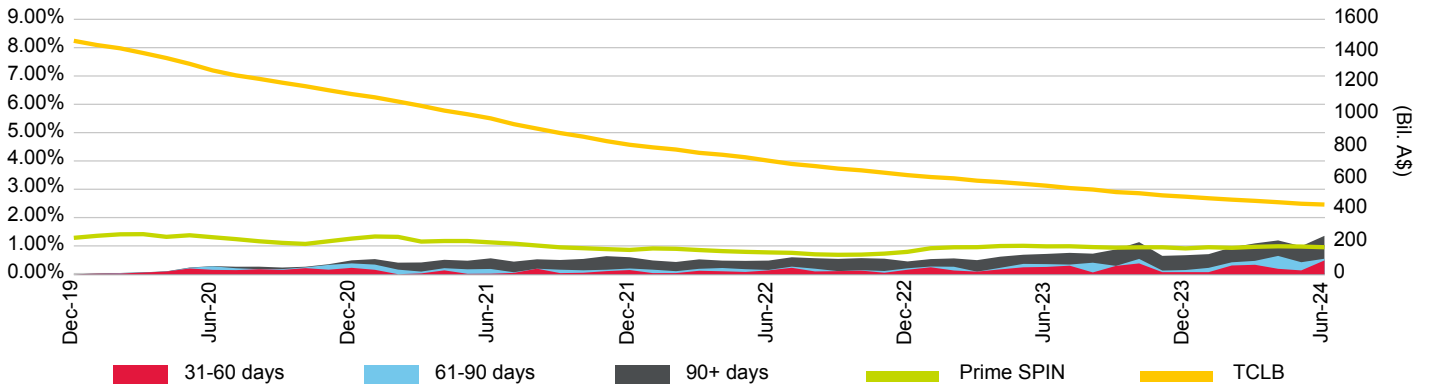

Loan Pool Repayment Trend and Outstanding Security Balance

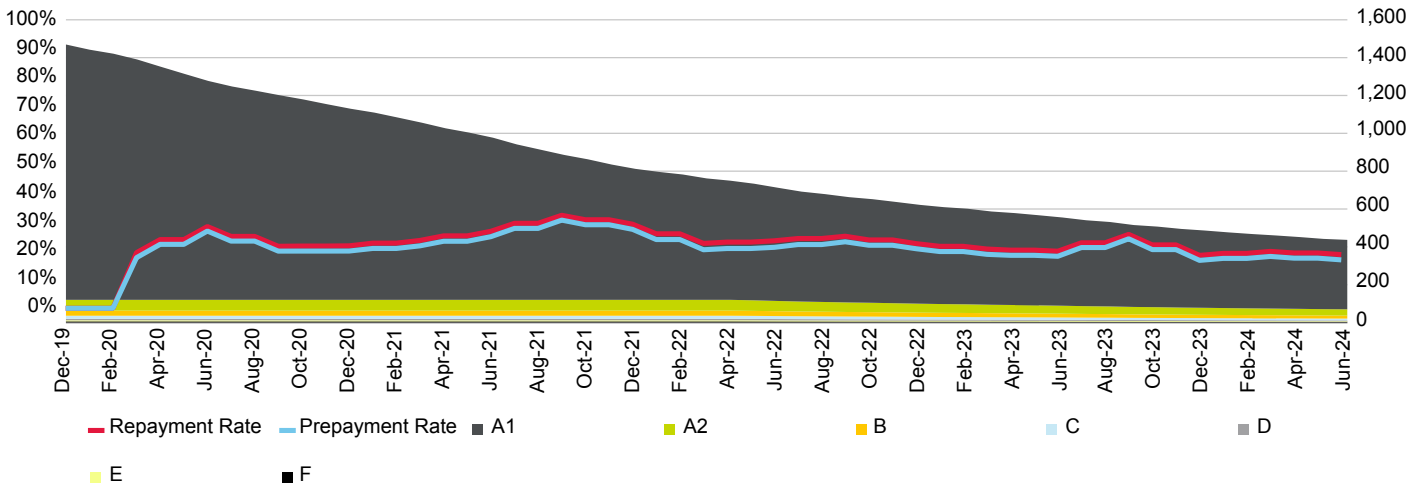

Current Loan To Value Ratio Distribution

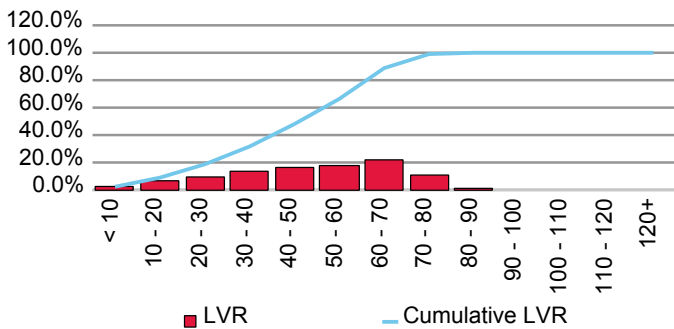

Current Loan Size Distribution (A\$,000)

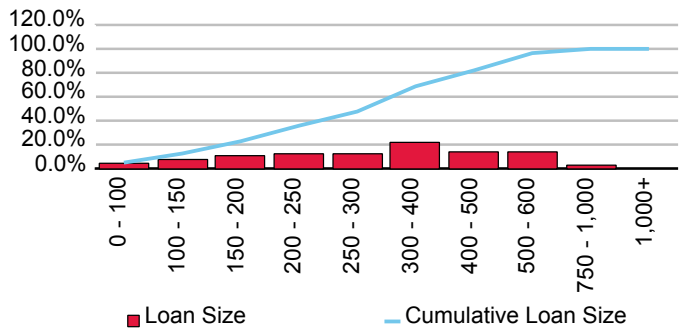

Cumulative Losses

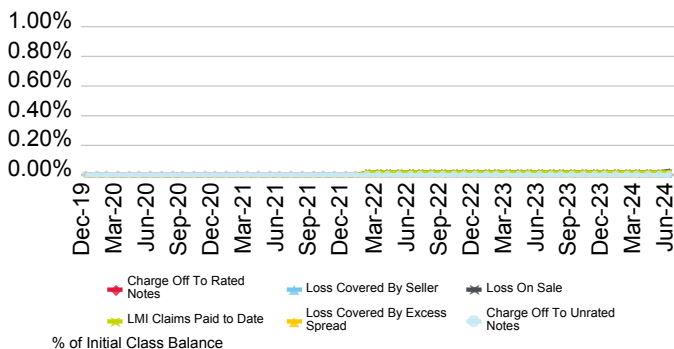

Current Geographic Distribution

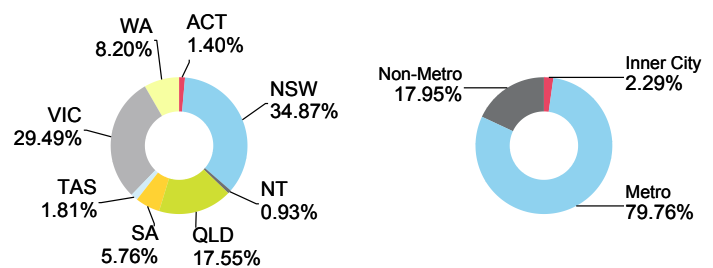

# Medallion Trust Series 2023-1

Originator	Servicer	Servicer Ranking	Outlook
Commonwealth Bank of Australia	Commonwealth Bank of Australia	Not Ranked	Not Applicable

Loan Pool Arrears Performance vs SPIN

Arrears Reported on a Scheduled Balance Basis

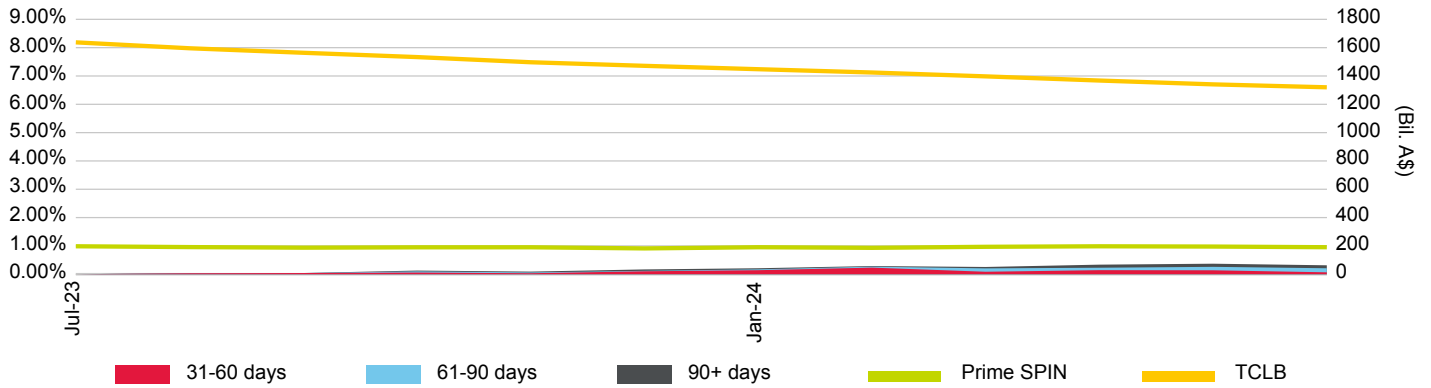

Loan Pool Repayment Trend and Outstanding Security Balance

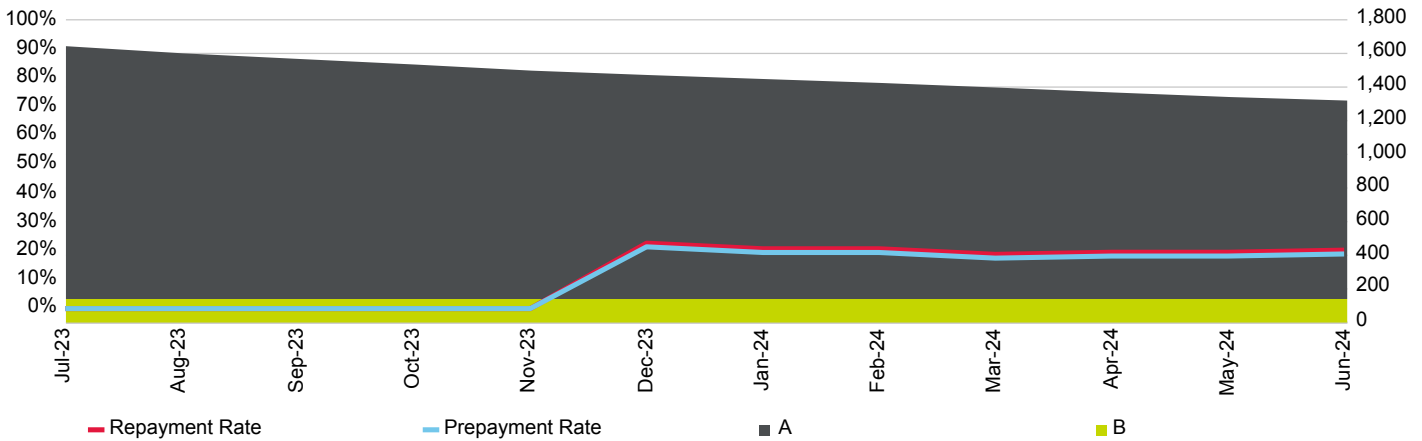

Current Loan To Value Ratio Distribution

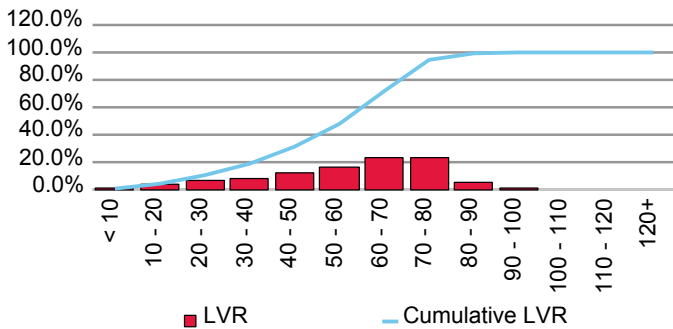

Current Loan Size Distribution (A\$,000)

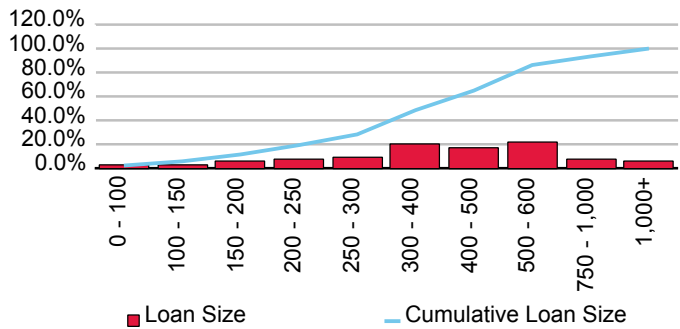

Cumulative Losses

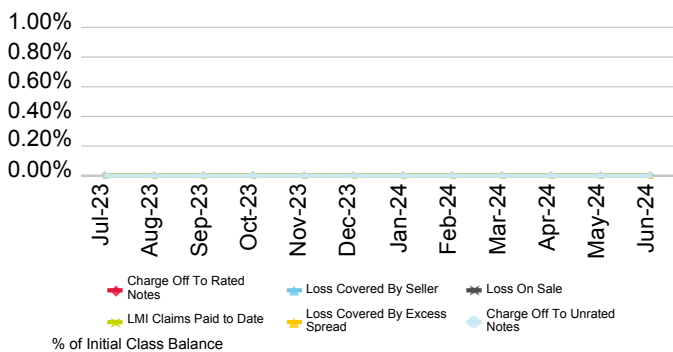

Current Geographic Distribution

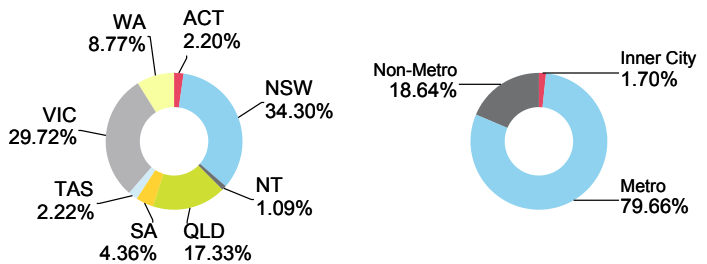



# Medallion Trust Series 2023-2

Originator	Servicer	Servicer Ranking	Outlook
Commonwealth Bank of Australia	Commonwealth Bank of Australia	Not Ranked	Not Applicable

Loan Pool Arrears Performance vs SPIN

Arrears Reported on a Scheduled Balance Basis

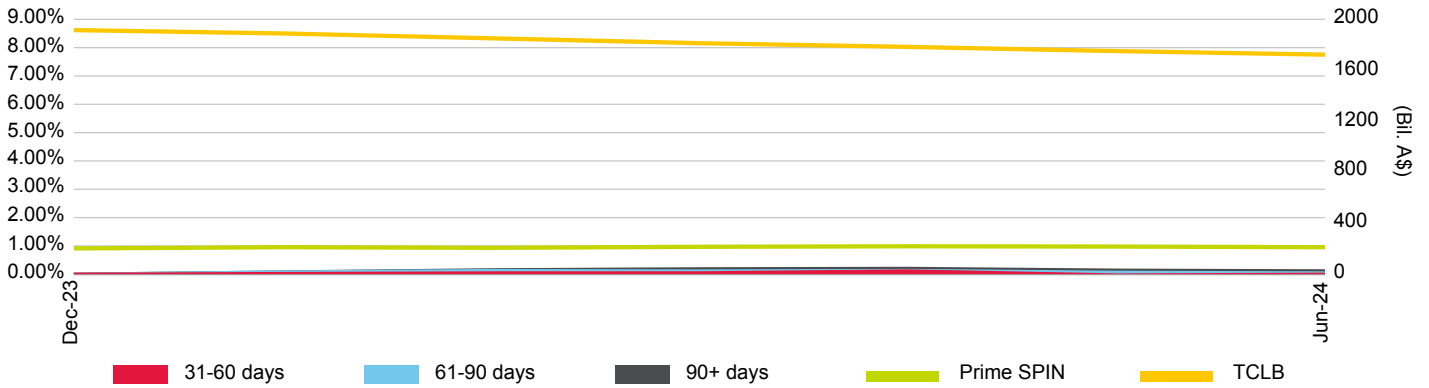

Loan Pool Repayment Trend and Outstanding Security Balance

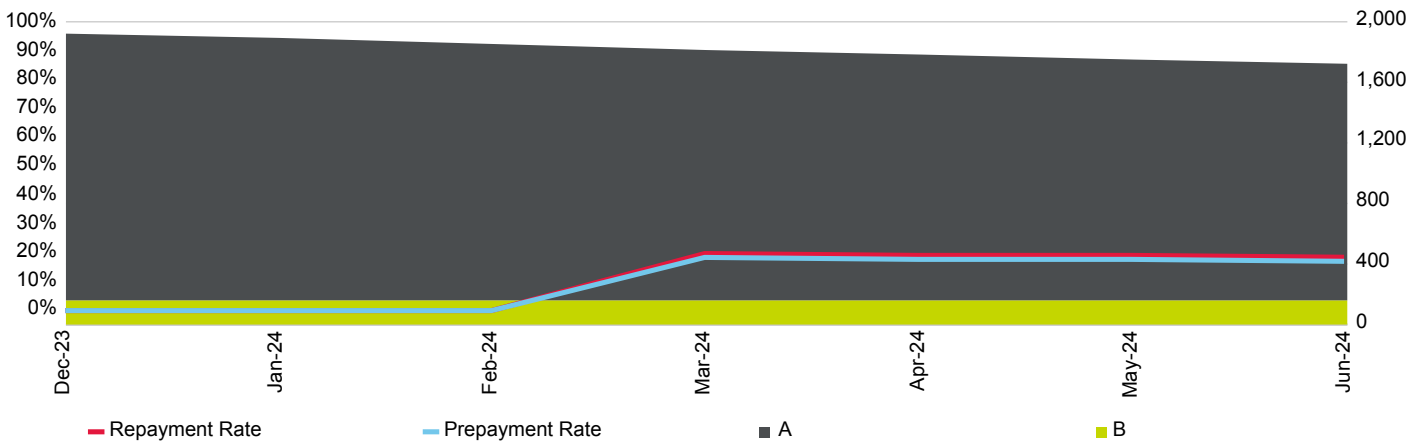

Current Loan To Value Ratio Distribution

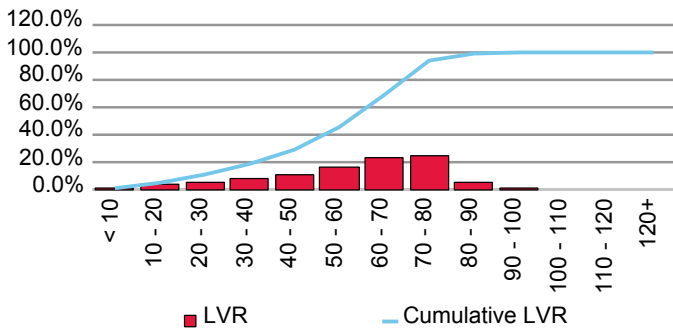

Current Loan Size Distribution (A\$,000)

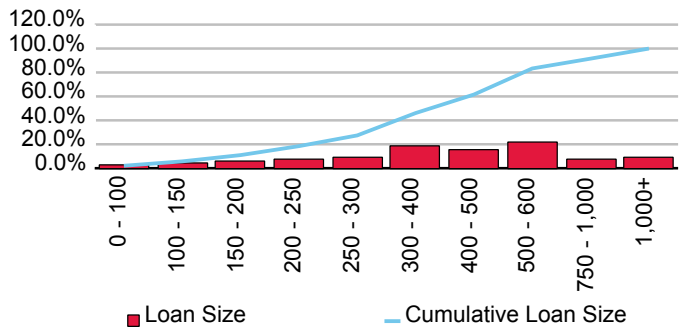

Cumulative Losses

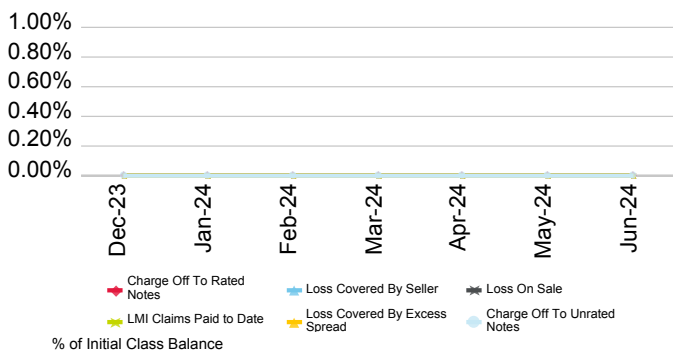

Current Geographic Distribution

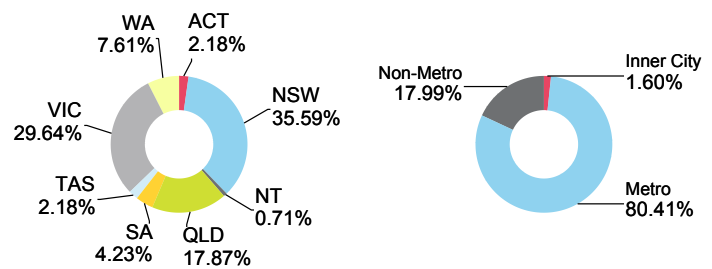

# Credit Union Australia Ltd.

First Issue Released	Total # Domestic Issues	Total # Cross Border Issues	# Outstanding	Value Outstanding
12-Sep-02	13	1	5	Mil. A\$ 1,183.02

Loan Pool Arrears Performance vs Prime SPIN

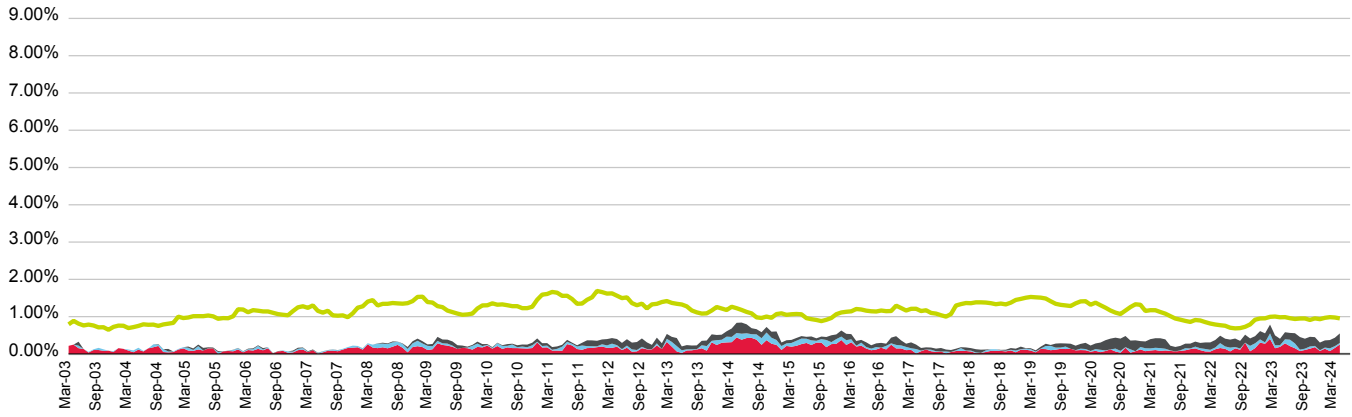

■ 31-60 days   
 ■ 61-90 days   
 ■ 90+ days   
 ■ Prime SPIN

(%)	Jul-23	Aug-23	Sep-23	Oct-23	Nov-23	Dec-23	Jan-24	Feb-24	Mar-24	Apr-24	May-24	Jun-24
<b>31-60 days</b>	0.29	0.21	0.15	0.08	0.11	0.14	0.18	0.08	0.14	0.08	0.16	0.25
<b>61-90 days</b>	0.11	0.17	0.13	0.04	0.03	0.06	0.03	0.02	0.03	0.08	0.05	0.04
<b>90+ days</b>	0.19	0.18	0.27	0.34	0.27	0.26	0.23	0.21	0.19	0.22	0.23	0.26
<b>Total</b>	0.58	0.56	0.56	0.45	0.41	0.46	0.45	0.30	0.36	0.37	0.43	0.55
<b>Prime SPIN</b>	0.99	0.96	0.94	0.95	0.95	0.91	0.95	0.93	0.97	0.99	0.98	0.95

Prepayment & Repayment Rates vs Prime SPPI

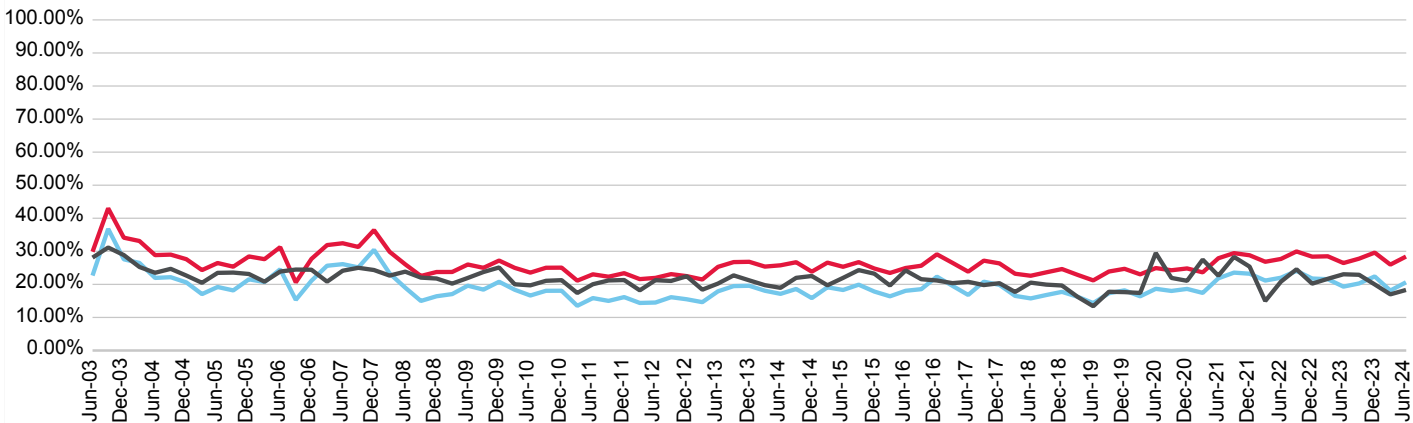

■ Repayment Rates   
 ■ Prepayment Rate   
 ■ Prime SPPI

(%)	Sep-21	Dec-21	Mar-22	Jun-22	Sep-22	Dec-22	Mar-23	Jun-23	Sep-23	Dec-23	Mar-24	Jun-24
<b>Prepayment</b>	23.56	23.23	21.16	22.01	24.09	21.77	21.57	19.32	20.28	22.40	18.13	20.63
<b>Repayment</b>	29.45	28.80	26.84	27.69	29.96	28.39	28.50	26.46	27.79	29.61	25.98	28.41
<b>Prime SPPI</b>	28.31	25.37	14.98	20.81	24.57	20.22	21.69	23.06	22.90	19.99	16.98	18.31

# Series 2015-1 Harvey Trust

Originator	Servicer	Servicer Ranking	Outlook
Credit Union Australia Ltd.	Credit Union Australia Ltd.	Not Rated	Not Applicable

Loan Pool Arrears Performance vs SPIN

Arrears Reported on a Scheduled Balance Basis

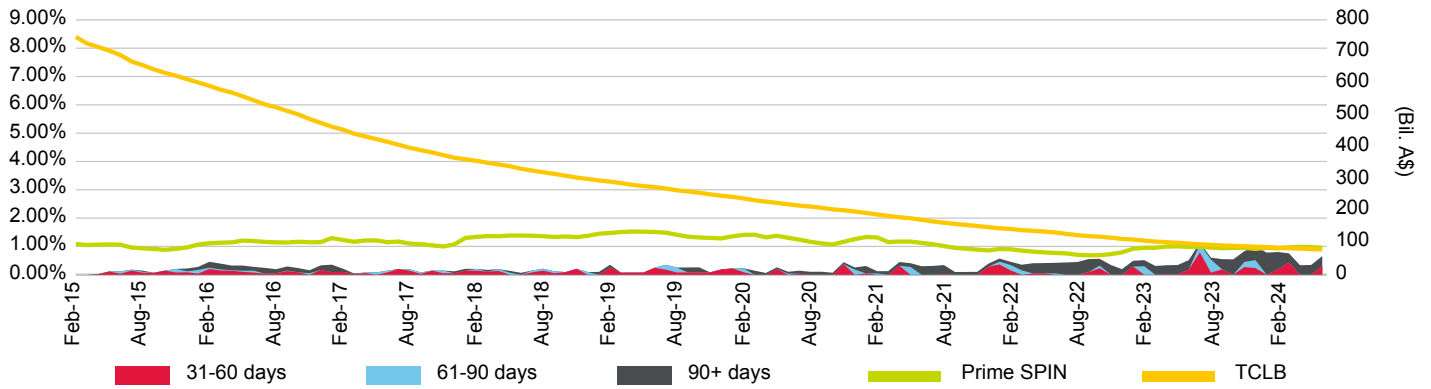

Loan Pool Repayment Trend and Outstanding Security Balance

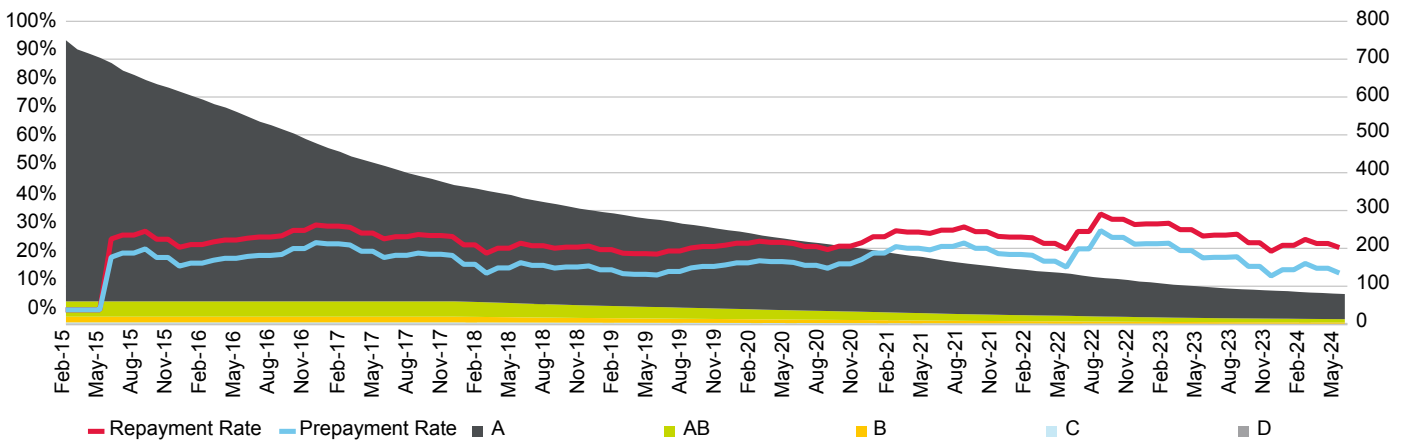

Current Loan To Value Ratio Distribution

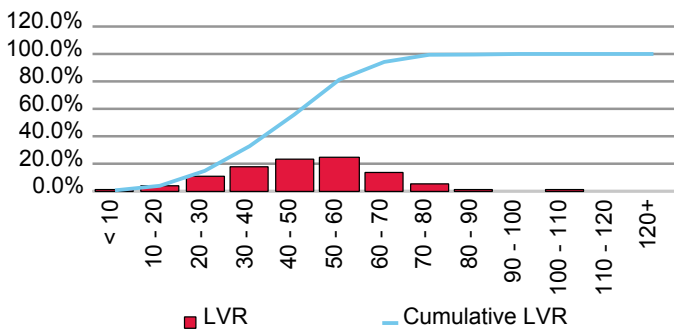

Current Loan Size Distribution (A\$,000)

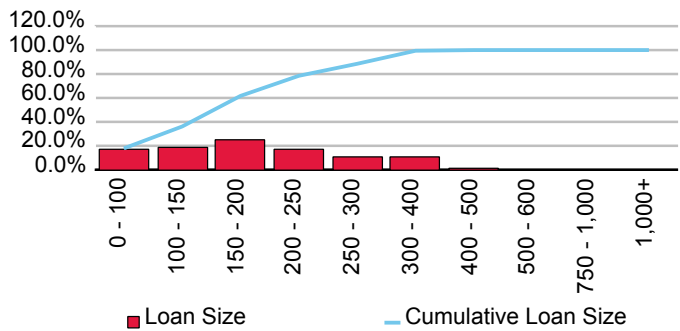

Cumulative Losses

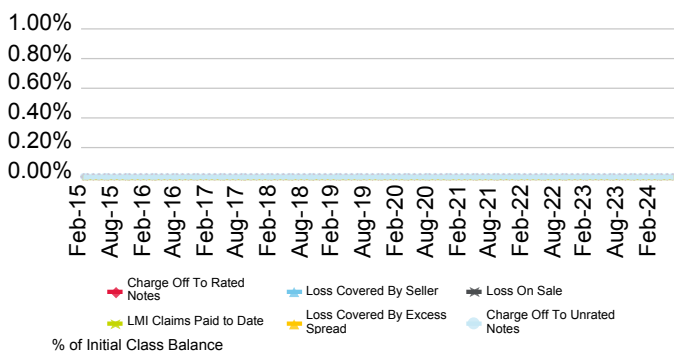

Current Geographic Distribution

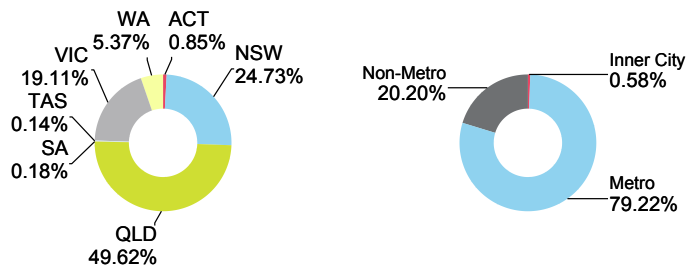

# Series 2017-1 Harvey Trust

Originator	Servicer	Servicer Ranking	Outlook
Credit Union Australia Ltd.	Credit Union Australia Ltd.	Not Rated	Not Applicable

Loan Pool Arrears Performance vs SPIN

Arrears Reported on a Scheduled Balance Basis

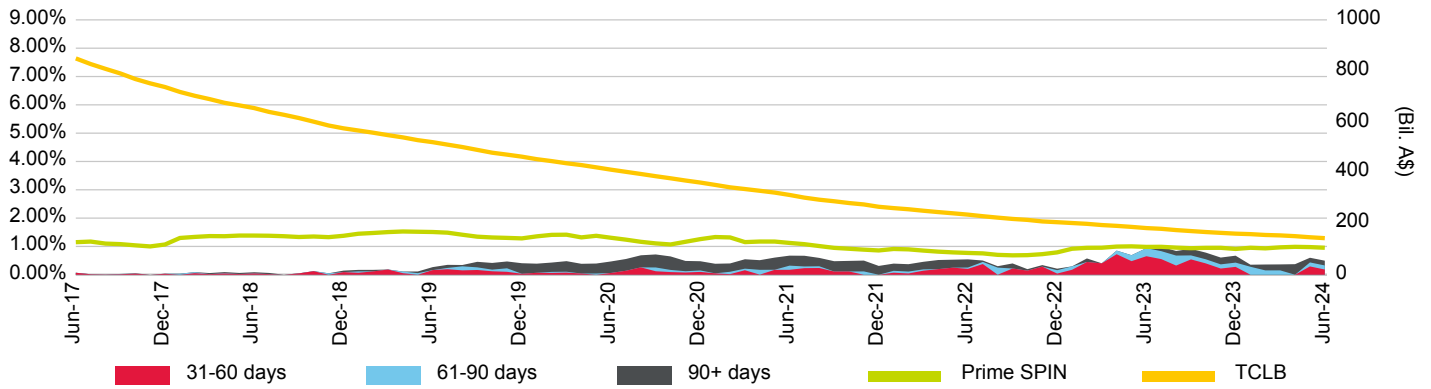

Loan Pool Repayment Trend and Outstanding Security Balance

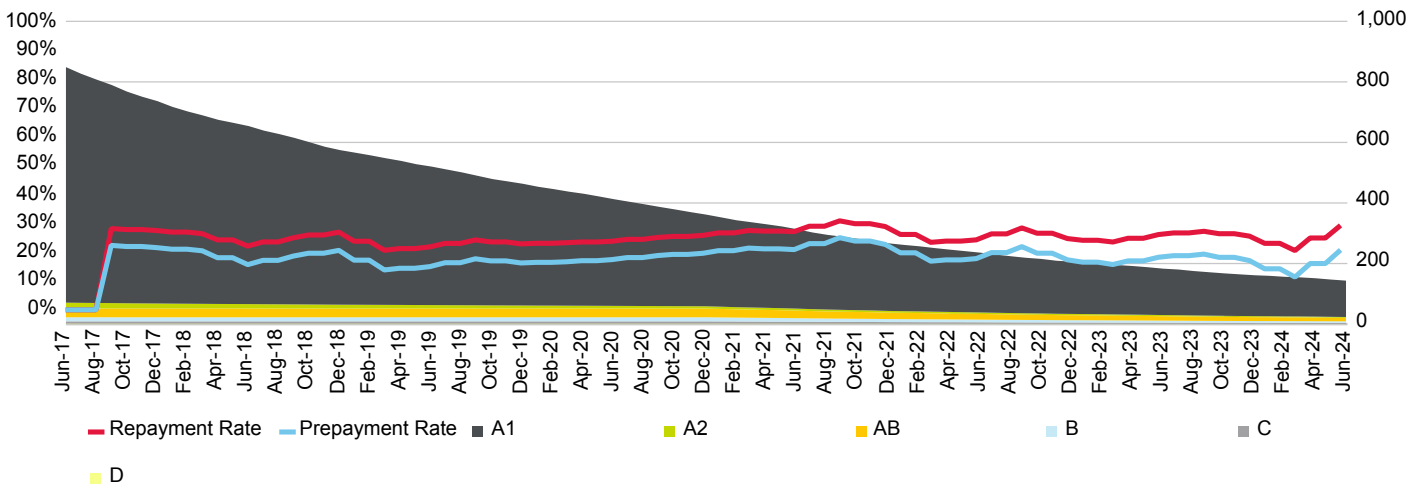

Current Loan To Value Ratio Distribution

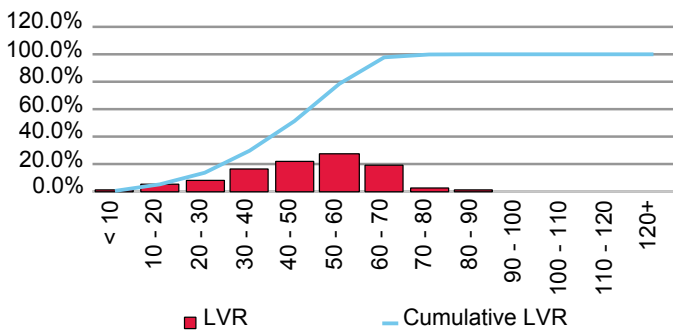

Current Loan Size Distribution (A\$,000)

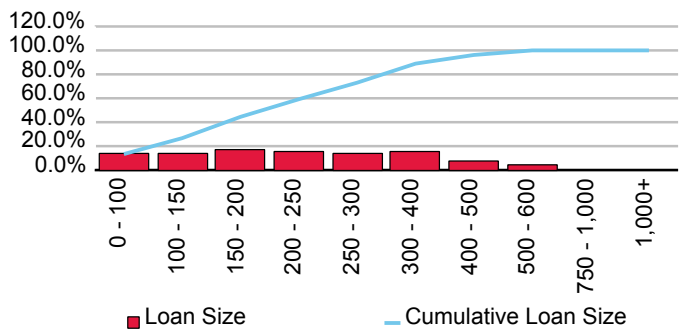

Cumulative Losses

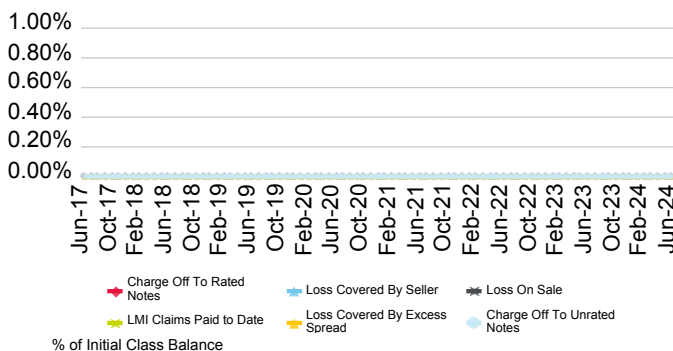

Current Geographic Distribution

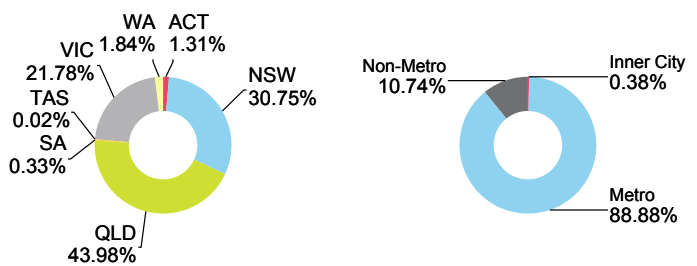

# Series 2018-1 Harvey Trust

Originator	Servicer	Servicer Ranking	Outlook
Credit Union Australia Ltd.	Credit Union Australia Ltd.	Not Ranked	Not Applicable

Loan Pool Arrears Performance vs SPIN

Arrears Reported on a Scheduled Balance Basis

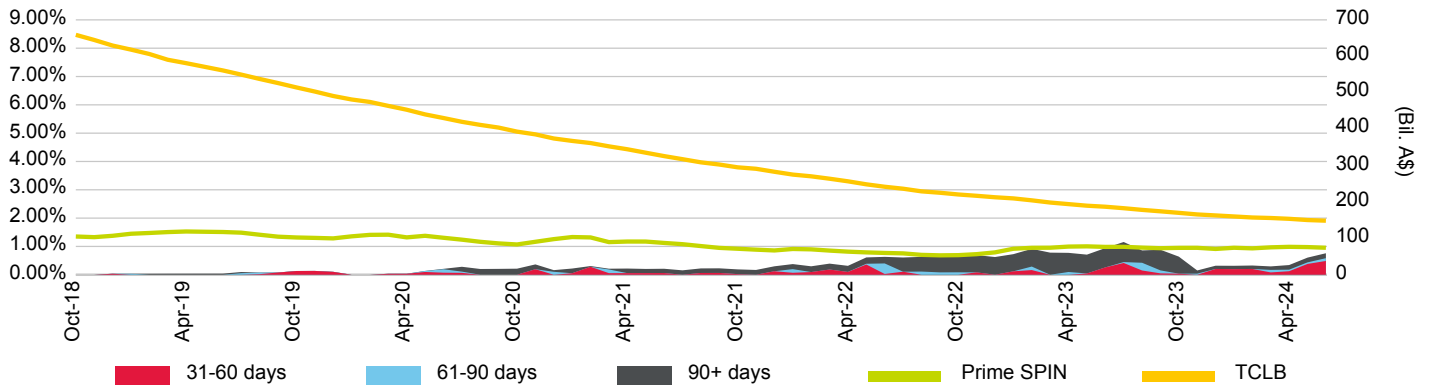

Loan Pool Repayment Trend and Outstanding Security Balance

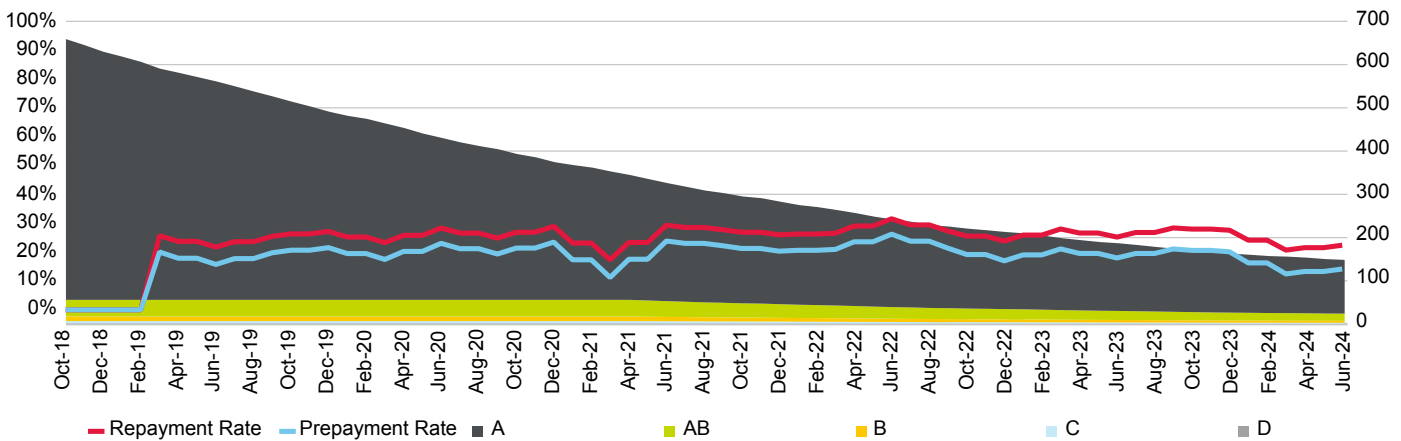

Current Loan To Value Ratio Distribution

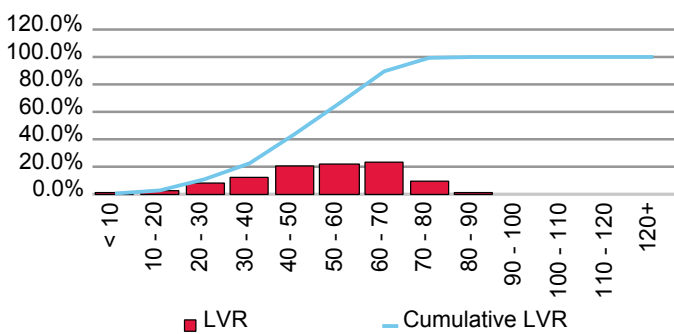

Current Loan Size Distribution (A\$,000)

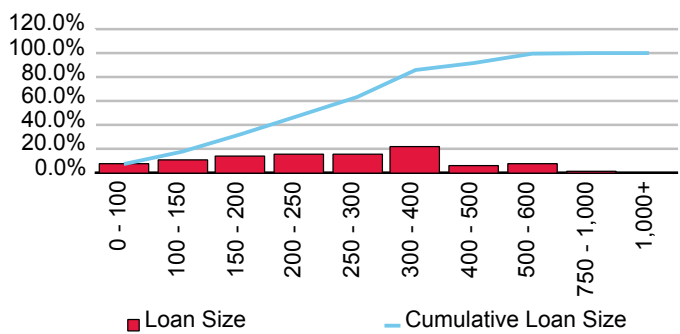

Cumulative Losses

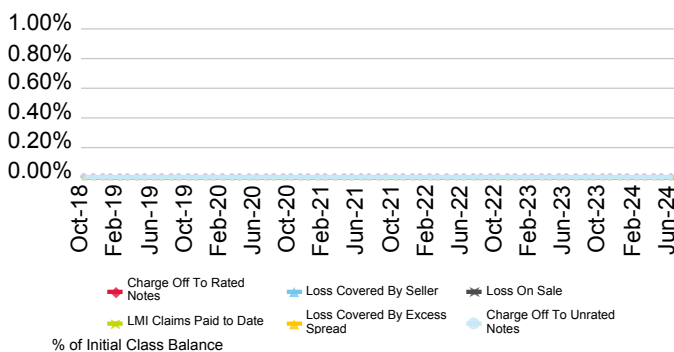

Current Geographic Distribution

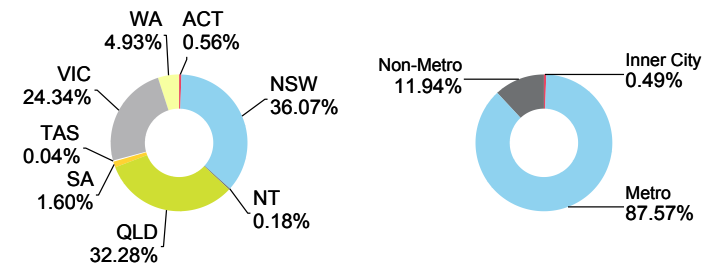

# Series 2021-1 Harvey Trust

Originator	Servicer	Servicer Ranking	Outlook
Credit Union Australia Ltd.	Credit Union Australia Ltd.	Not Rated	Not Applicable

Loan Pool Arrears Performance vs SPIN

Arrears Reported on a Scheduled Balance Basis

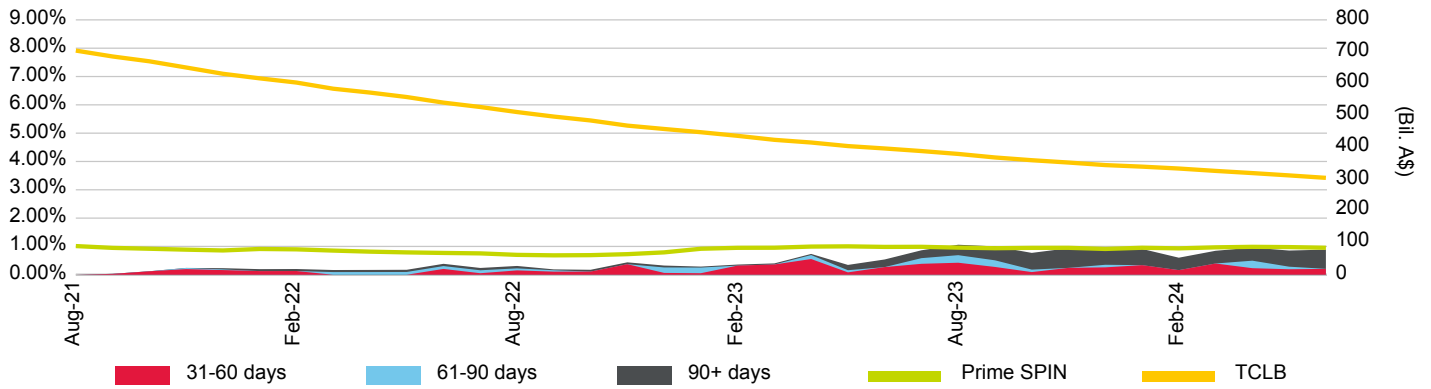

Loan Pool Repayment Trend and Outstanding Security Balance

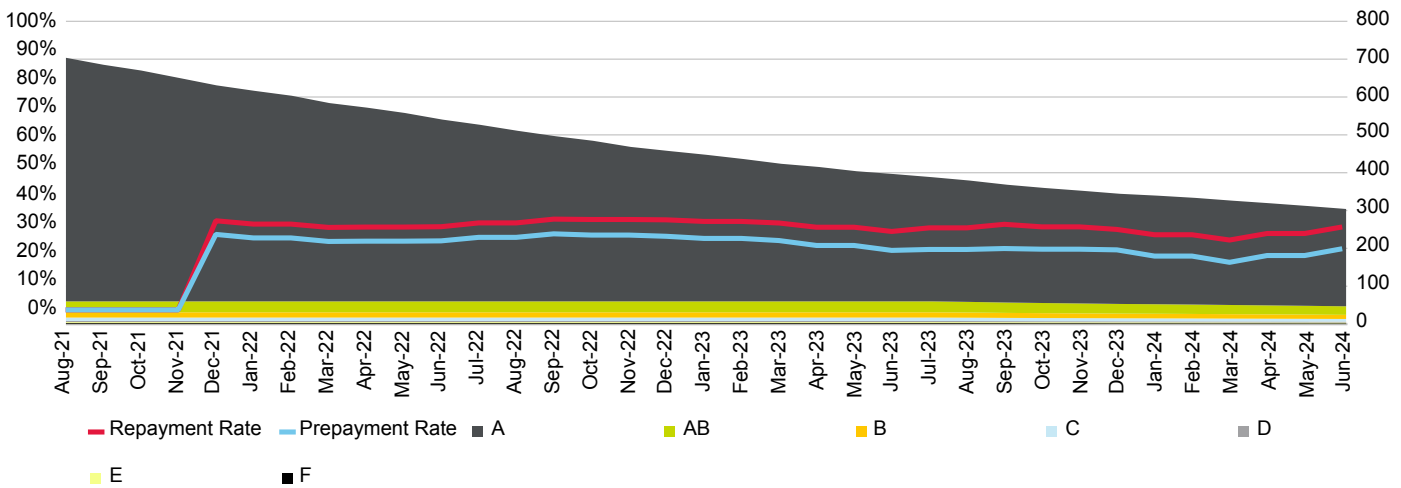

Current Loan To Value Ratio Distribution

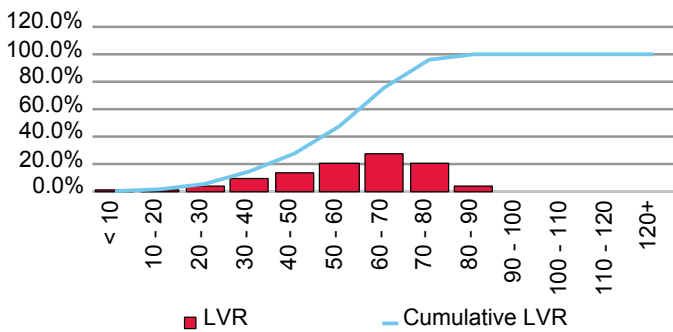

Current Loan Size Distribution (A\$,000)

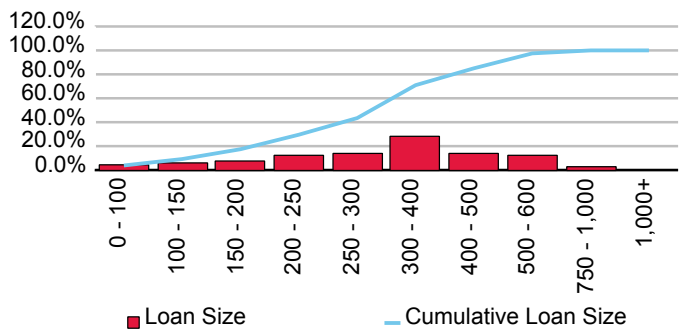

Cumulative Losses

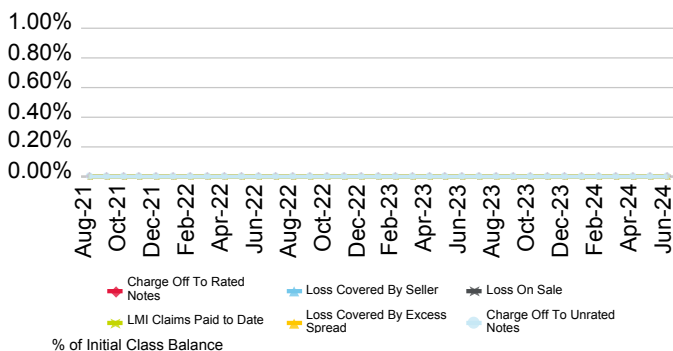

Current Geographic Distribution

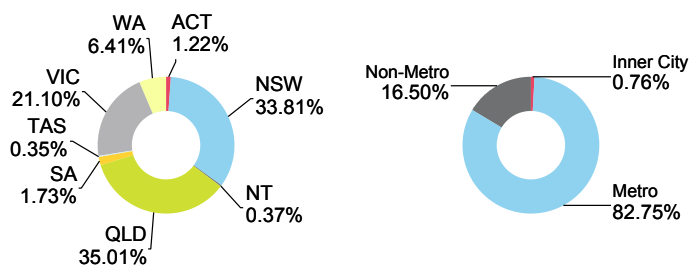

# Series 2023-1 Harvey Trust

Originator	Servicer	Servicer Ranking	Outlook
Credit Union Australia Ltd.	Credit Union Australia Ltd.	Not Rated	Not Applicable

Loan Pool Arrears Performance vs SPIN

Arrears Reported on a Scheduled Balance Basis

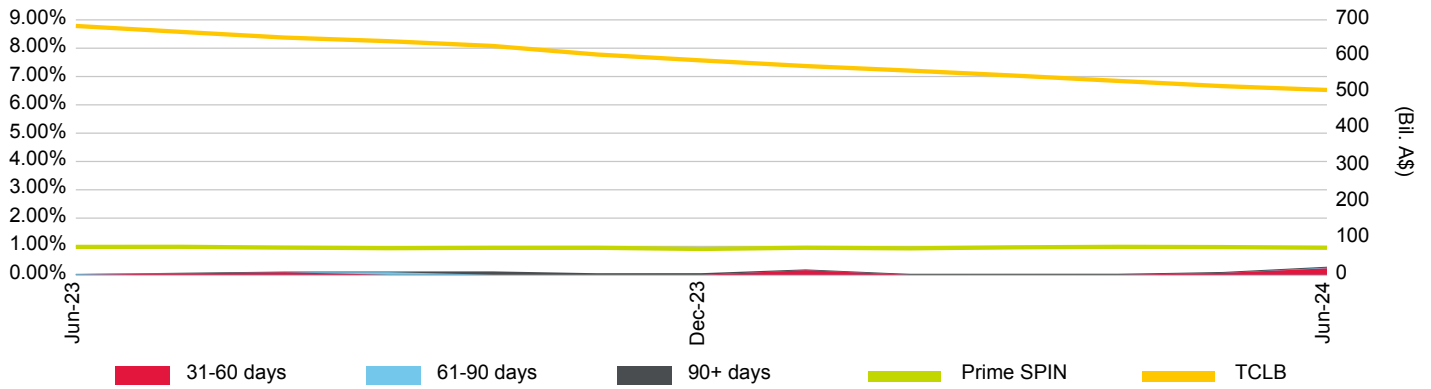

Loan Pool Repayment Trend and Outstanding Security Balance

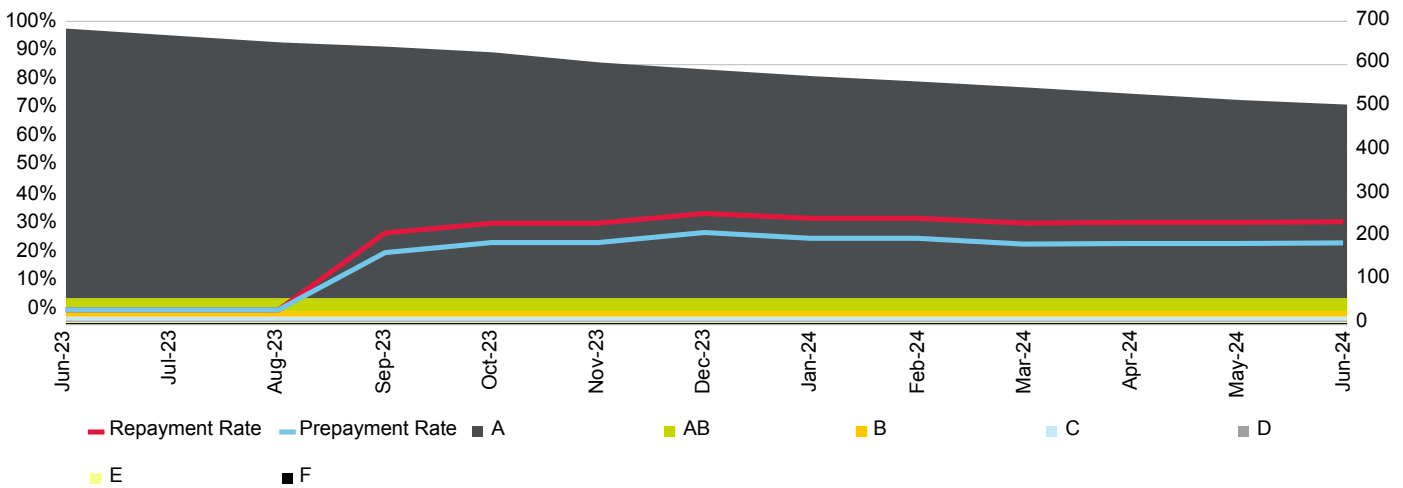

Current Loan To Value Ratio Distribution

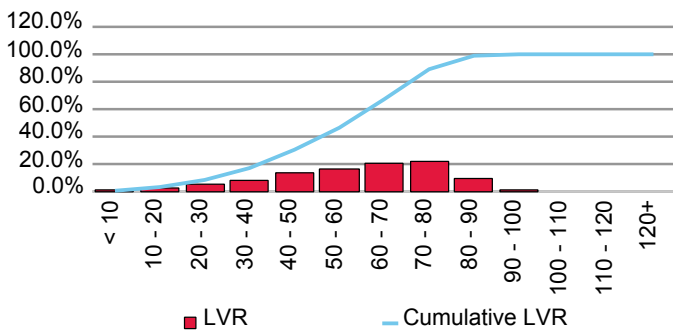

Current Loan Size Distribution (A\$,000)

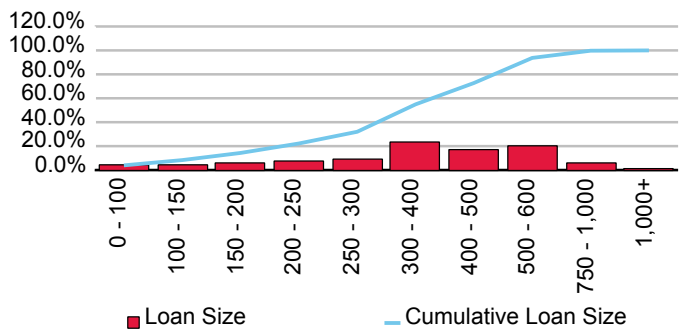

Cumulative Losses

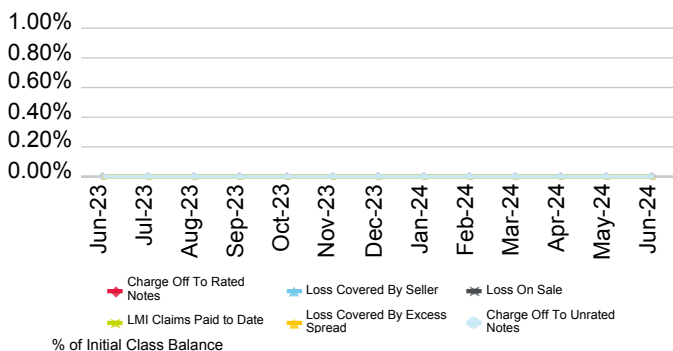

Current Geographic Distribution

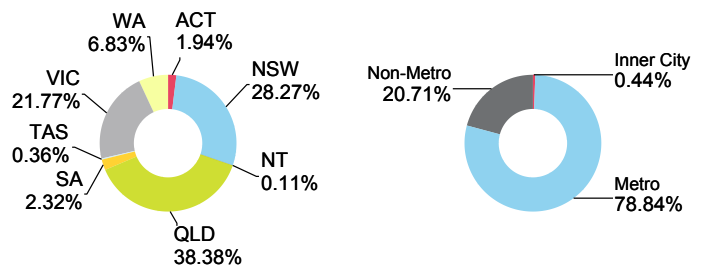

# Credit Union SA Limited

First Issue Released	Total # Domestic Issues	Total # Cross Border Issues	# Outstanding	Value Outstanding
18-Oct-17	1	0	1	Mil. A\$ 283.50

Loan Pool Arrears Performance vs Prime SPIN

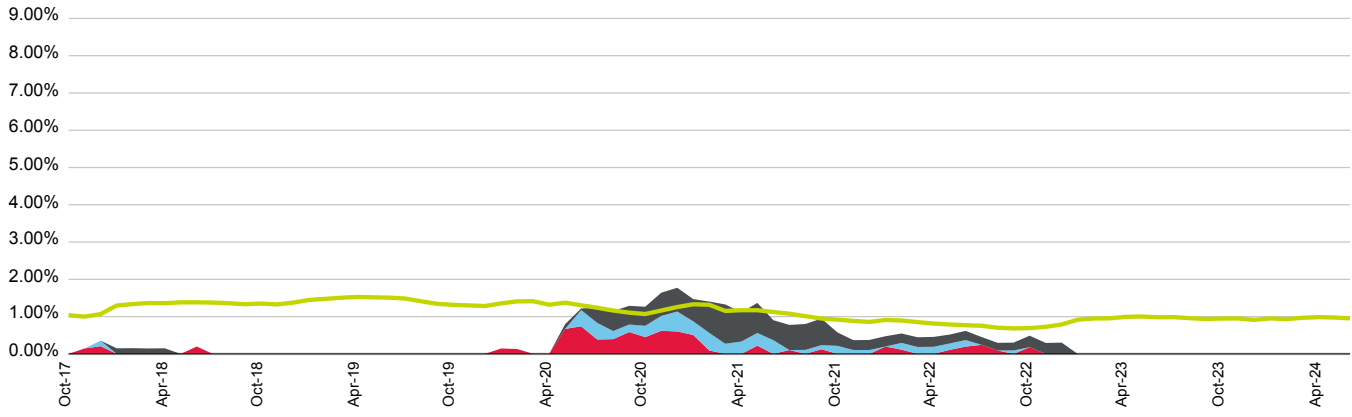

■ 31-60 days   
 ■ 61-90 days   
 ■ 90+ days   
 ■ Prime SPIN

(%)	Jul-23	Aug-23	Sep-23	Oct-23	Nov-23	Dec-23	Jan-24	Feb-24	Mar-24	Apr-24	May-24	Jun-24
<b>31-60 days</b>	0.00	0.00	0.00	0.00	0.00	0.00	0.00	0.00	0.00	0.00	0.00	0.00
<b>61-90 days</b>	0.00	0.00	0.00	0.00	0.00	0.00	0.00	0.00	0.00	0.00	0.00	0.00
<b>90+ days</b>	0.00	0.00	0.00	0.00	0.00	0.00	0.00	0.00	0.00	0.00	0.00	0.00
<b>Total</b>	0.00	0.00	0.00	0.00	0.00	0.00	0.00	0.00	0.00	0.00	0.00	0.00
<b>Prime SPIN</b>	0.99	0.96	0.94	0.95	0.95	0.91	0.95	0.93	0.97	0.99	0.98	0.95

Prepayment & Repayment Rates vs Prime SPPI

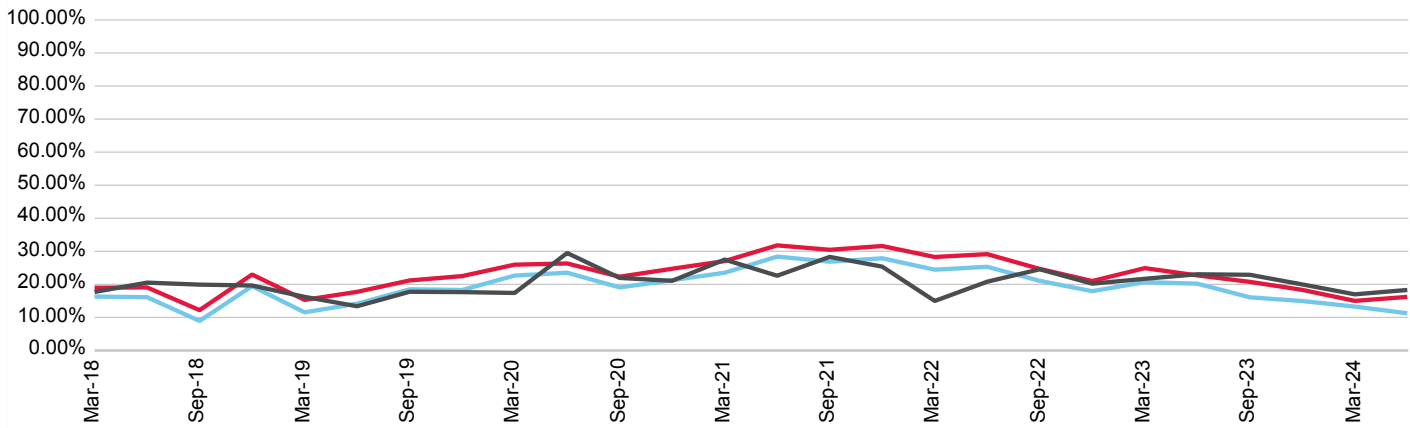

■ Repayment Rates   
 ■ Prepayment Rate   
 ■ Prime SPPI

(%)	Sep-21	Dec-21	Mar-22	Jun-22	Sep-22	Dec-22	Mar-23	Jun-23	Sep-23	Dec-23	Mar-24	Jun-24
<b>Prepayment</b>	26.87	27.89	24.45	25.32	21.07	17.94	20.68	20.21	16.09	14.96	13.29	11.26
<b>Repayment</b>	30.46	31.61	28.29	29.14	24.68	21.01	24.92	22.72	20.77	18.34	15.01	16.21
<b>Prime SPPI</b>	28.31	25.37	14.98	20.81	24.57	20.22	21.69	23.06	22.90	19.99	16.98	18.31



# MTG CUSA Trust Repo Series No. 1

Originator	Servicer	Servicer Ranking	Outlook
Credit Union SA Limited	Credit Union SA Limited	Not Ranked	Not Applicable

Loan Pool Arrears Performance vs SPIN

Arrears Reported on a Scheduled Balance Basis

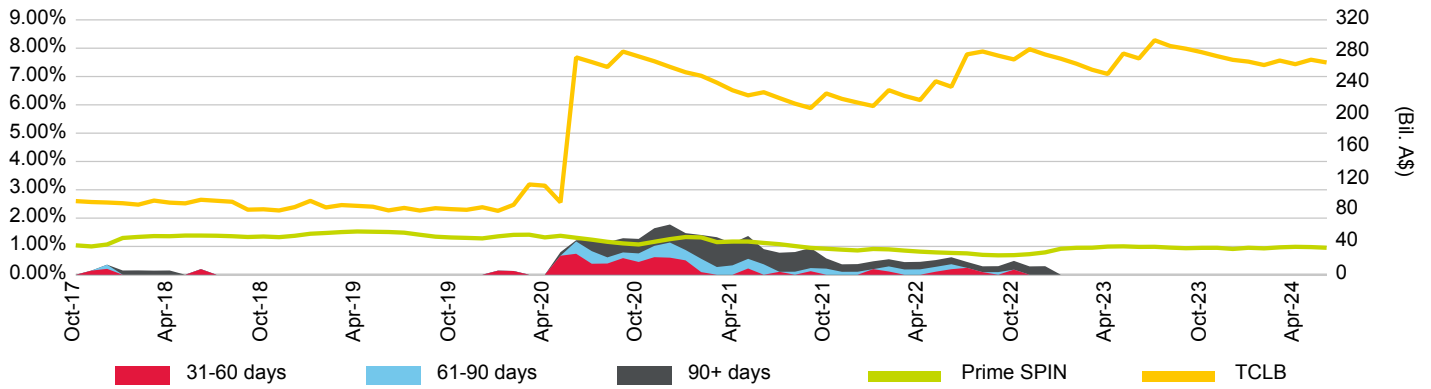

Loan Pool Repayment Trend and Outstanding Security Balance

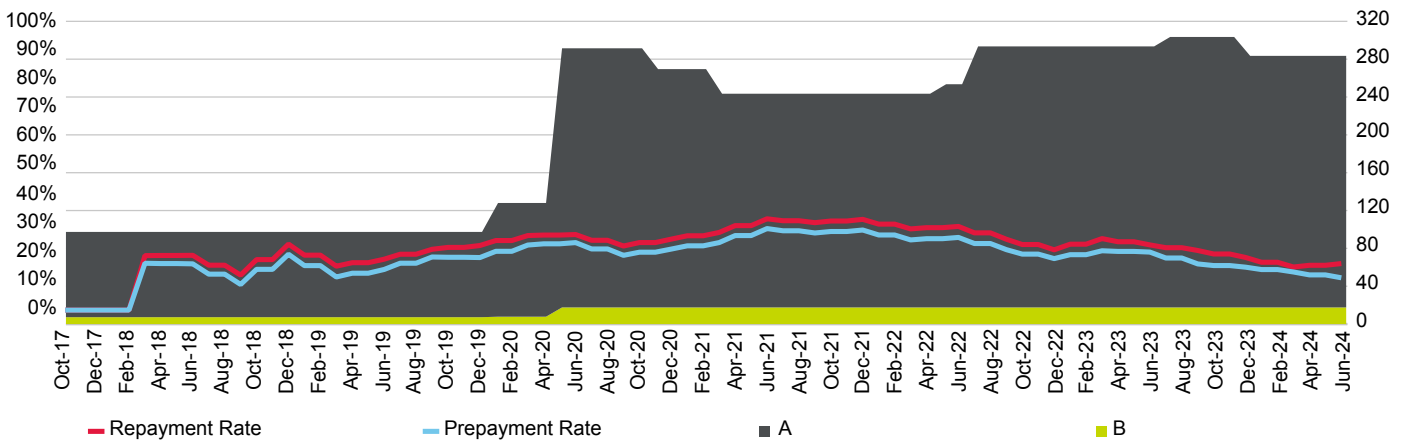

Current Loan To Value Ratio Distribution

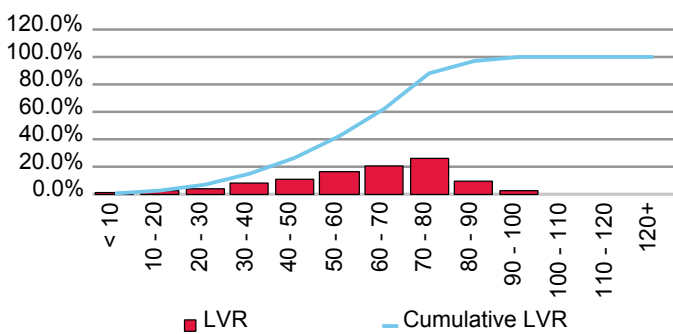

Current Loan Size Distribution (A\$,000)

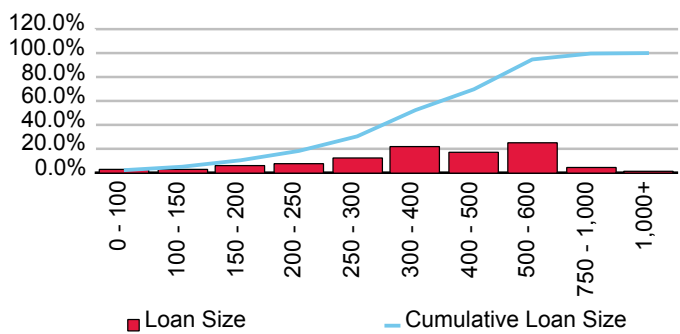

Cumulative Losses

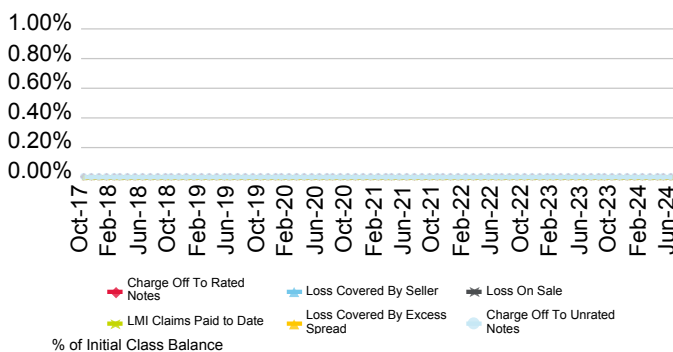

Current Geographic Distribution

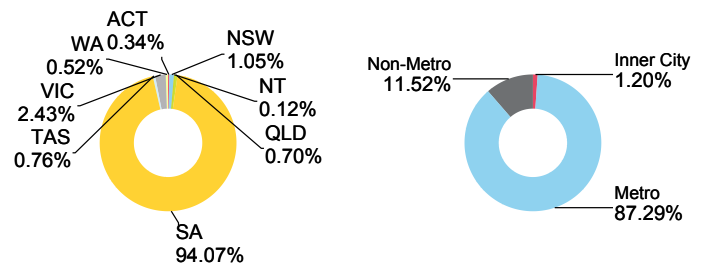

# FirstMac Ltd.

First Issue Released	Total # Domestic Issues	Total # Cross Border Issues	# Outstanding	Value Outstanding
30-Sep-03	40	22	29	Mil. A\$ 10,915.34

Loan Pool Arrears Performance vs Prime SPIN

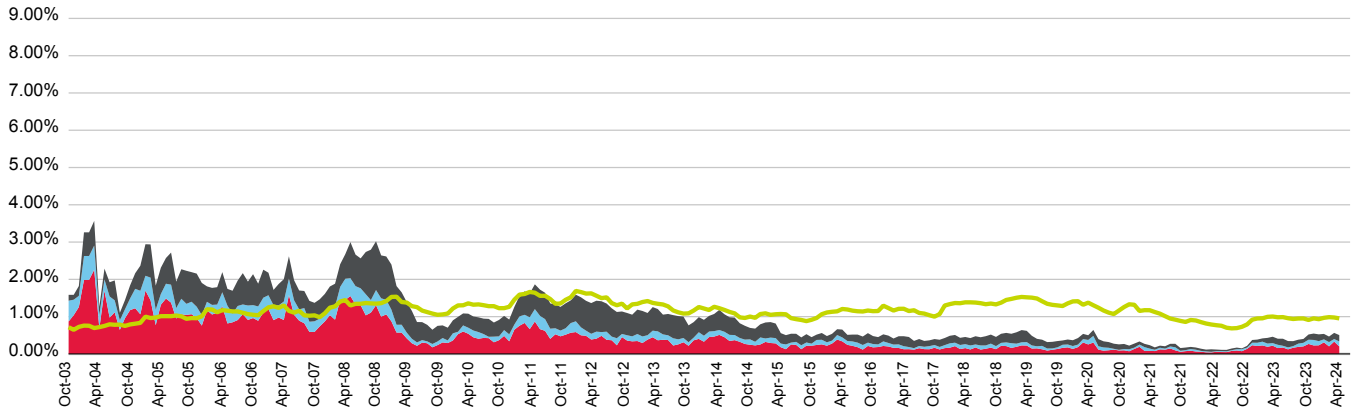

■ 31-60 days   
 ■ 61-90 days   
 ■ 90+ days   
 ■ Prime SPIN

(%)	Jul-23	Aug-23	Sep-23	Oct-23	Nov-23	Dec-23	Jan-24	Feb-24	Mar-24	Apr-24	May-24	Jun-24
<b>31-60 days</b>	0.17	0.12	0.16	0.19	0.20	0.27	0.23	0.23	0.31	0.20	0.33	0.20
<b>61-90 days</b>	0.05	0.05	0.04	0.09	0.10	0.11	0.15	0.11	0.08	0.11	0.07	0.13
<b>90+ days</b>	0.19	0.17	0.13	0.11	0.10	0.14	0.17	0.18	0.15	0.15	0.16	0.17
<b>Total</b>	0.41	0.34	0.34	0.38	0.40	0.52	0.55	0.52	0.54	0.47	0.56	0.50
<b>Prime SPIN</b>	0.99	0.96	0.94	0.95	0.95	0.91	0.95	0.93	0.97	0.99	0.98	0.95

Prepayment & Repayment Rates vs Prime SPPI

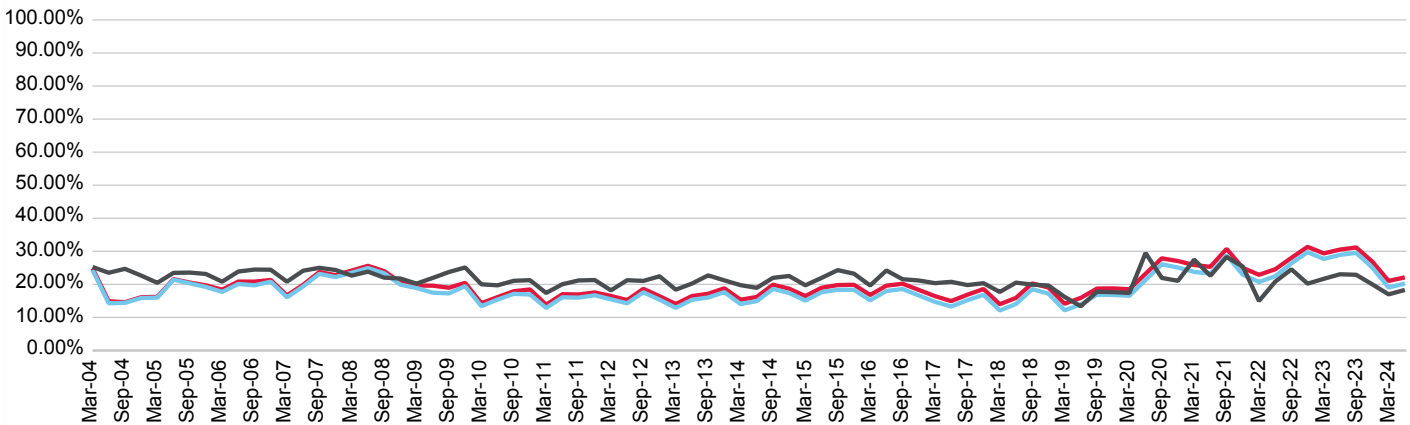

■ Repayment Rates   
 ■ Prepayment Rate   
 ■ Prime SPPI

(%)	Sep-21	Dec-21	Mar-22	Jun-22	Sep-22	Dec-22	Mar-23	Jun-23	Sep-23	Dec-23	Mar-24	Jun-24
<b>Prepayment</b>	28.81	22.91	20.73	22.45	26.37	29.75	27.70	28.92	29.54	25.06	19.06	20.25
<b>Repayment</b>	30.73	24.99	22.89	24.56	28.02	31.35	29.38	30.53	31.18	26.86	21.05	22.11
<b>Prime SPPI</b>	28.31	25.37	14.98	20.81	24.57	20.22	21.69	23.06	22.90	19.99	16.98	18.31

# Firstmac Mortgage Funding Trust No. 4 Series 1-2017

Originator	Servicer	Servicer Ranking	Outlook
FirstMac Ltd.	FirstMac Ltd.	Not Ranked	Not Applicable

Loan Pool Arrears Performance vs SPIN

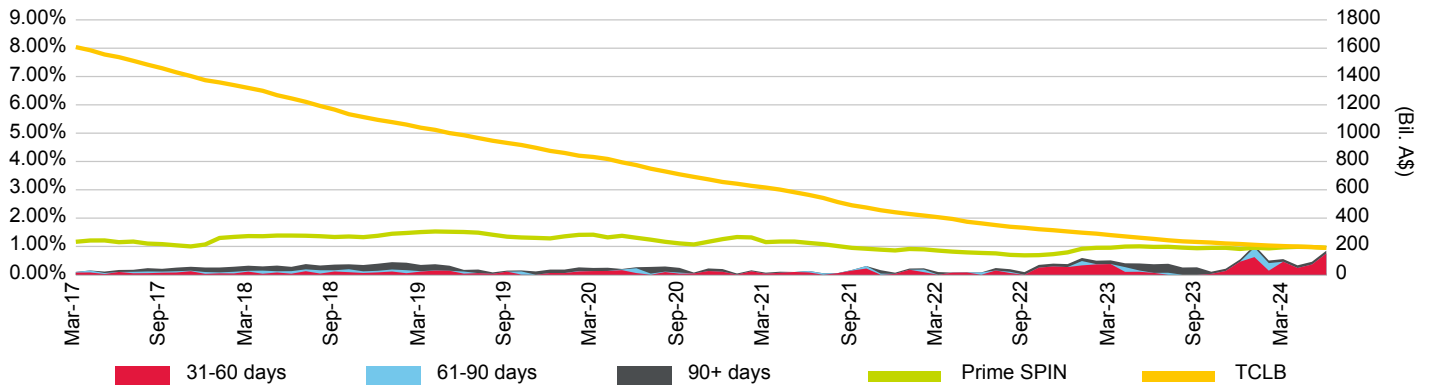

Loan Pool Repayment Trend and Outstanding Security Balance

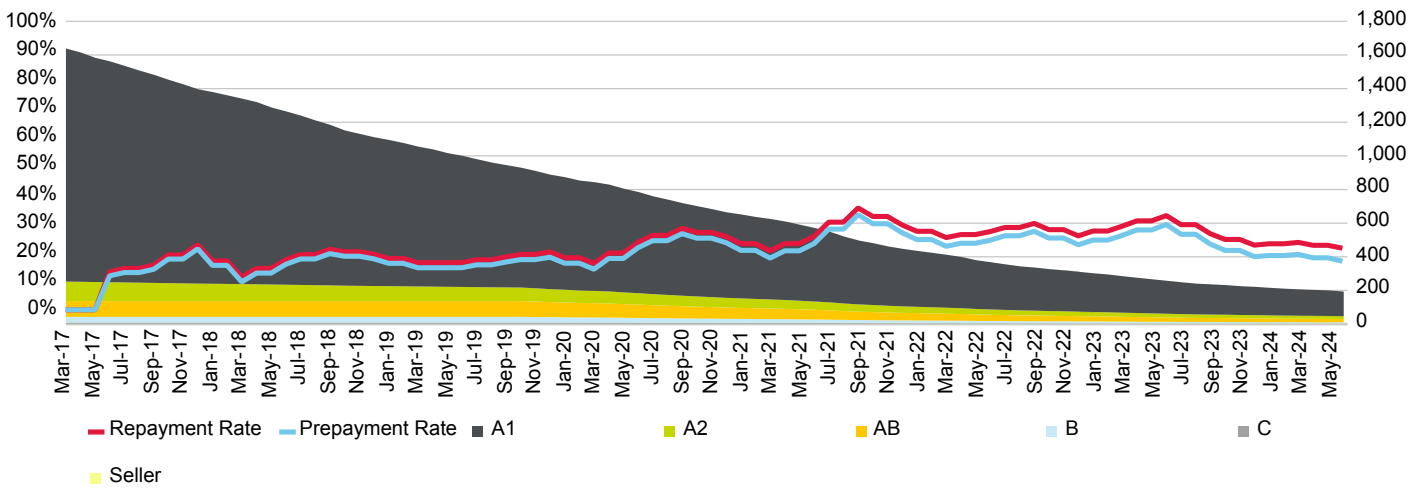

Current Loan To Value Ratio Distribution

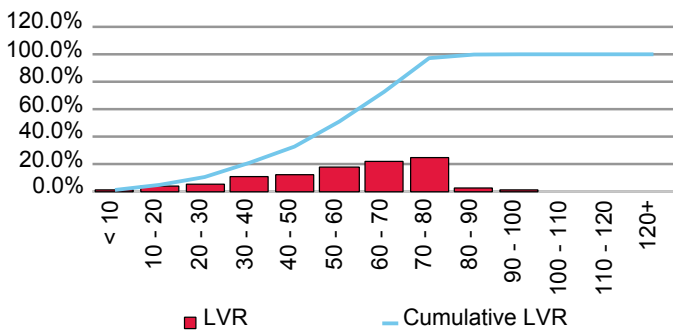

Current Loan Size Distribution (A\$,000)

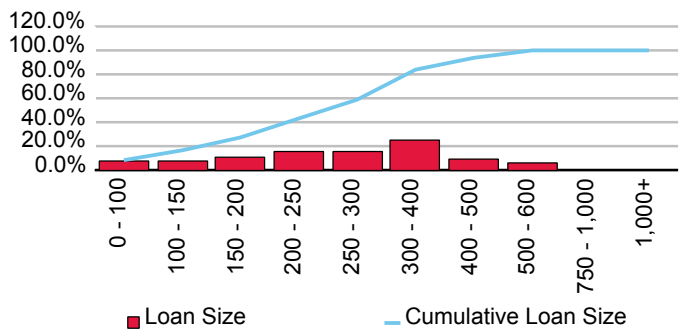

Cumulative Losses

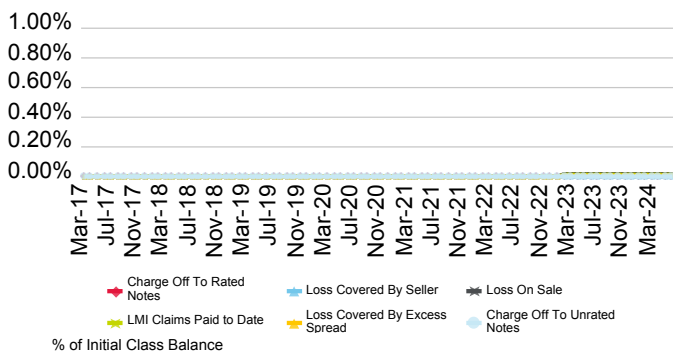

Current Geographic Distribution

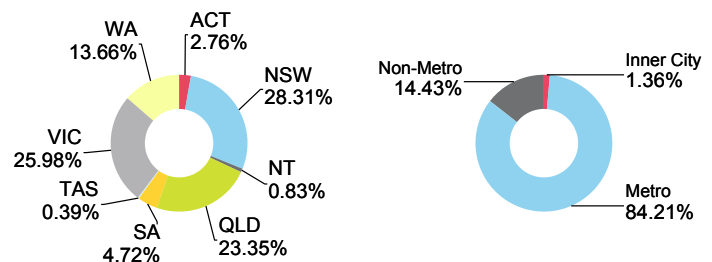

# Firstmac Mortgage Funding Trust No. 4 Series 1-2020

Originator	Servicer	Servicer Ranking	Outlook
FirstMac Ltd.	FirstMac Ltd.	Not Ranked	Not Applicable

Loan Pool Arrears Performance vs SPIN

Arrears Reported on a Scheduled Balance Basis

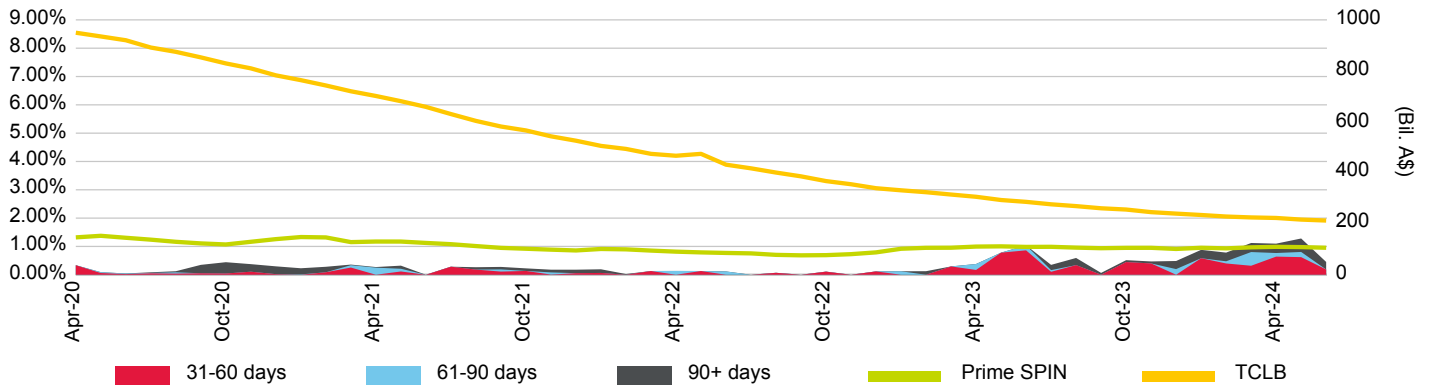

Loan Pool Repayment Trend and Outstanding Security Balance

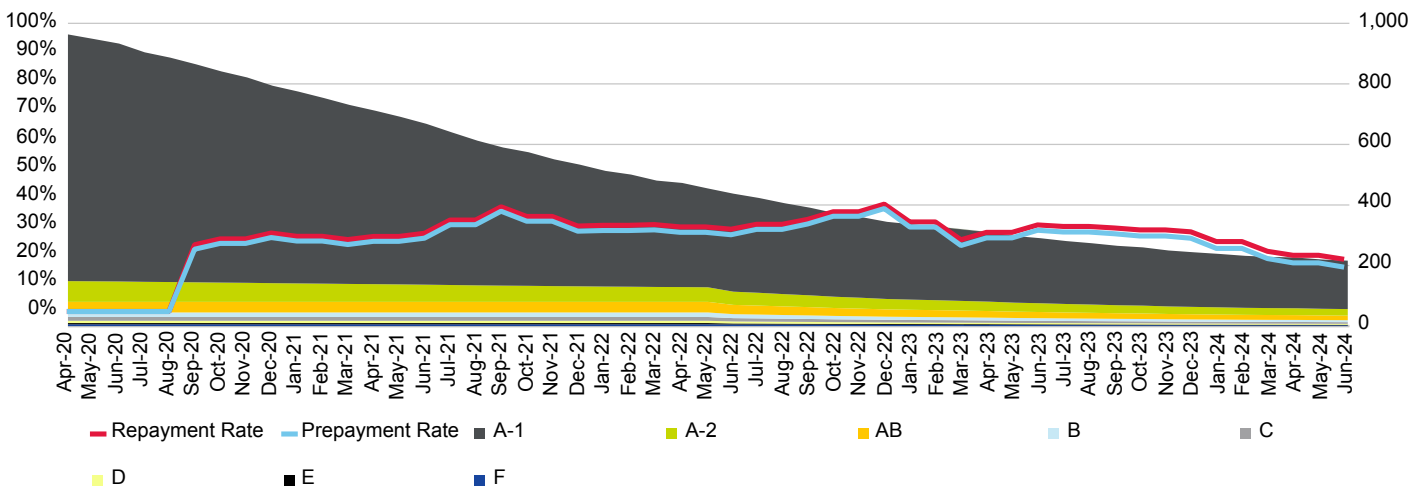

Current Loan To Value Ratio Distribution

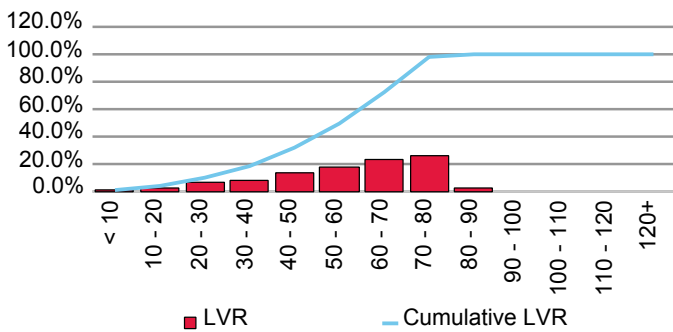

Current Loan Size Distribution (A\$,000)

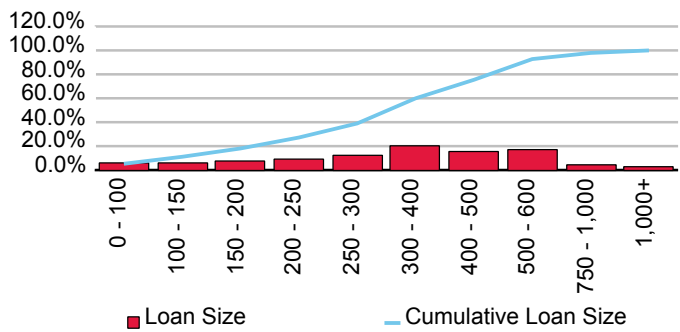

Cumulative Losses

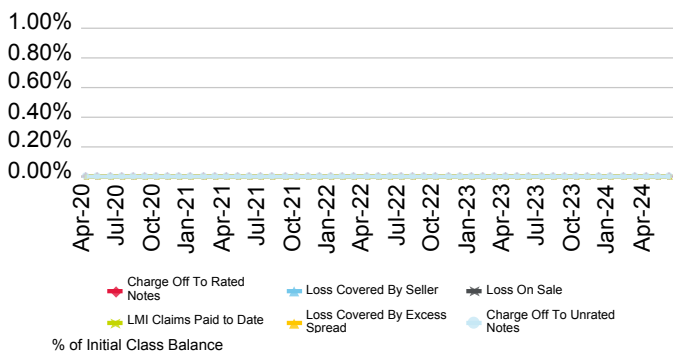

Current Geographic Distribution

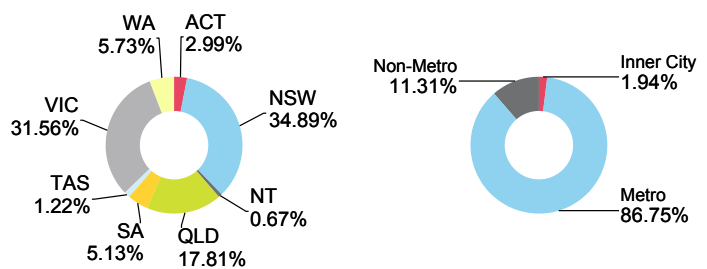

# Firstmac Mortgage Funding Trust No. 4 Series 2-2018

Originator	Servicer	Servicer Ranking	Outlook
FirstMac Ltd.	FirstMac Ltd.	Not Ranked	Not Applicable

Loan Pool Arrears Performance vs SPIN

Arrears Reported on a Scheduled Balance Basis

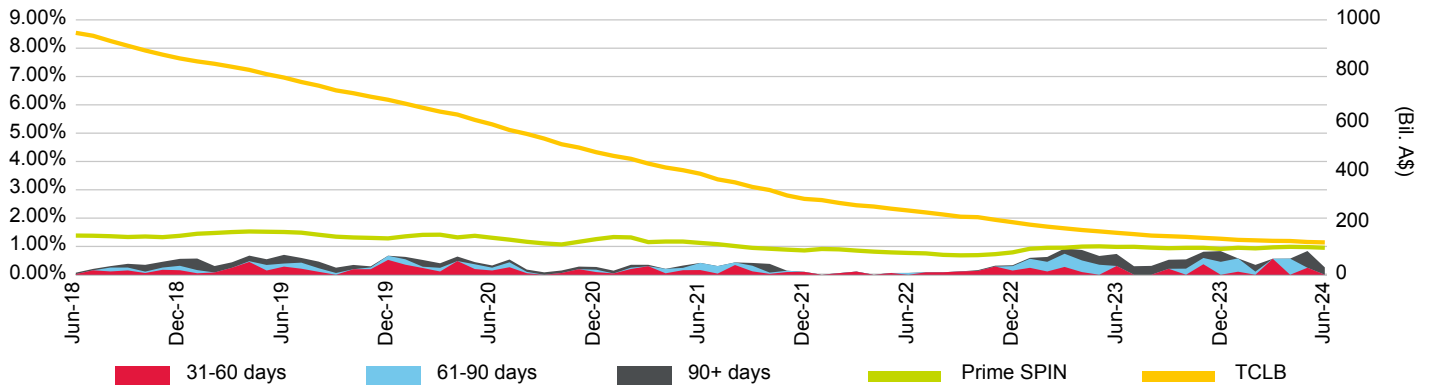

Loan Pool Repayment Trend and Outstanding Security Balance

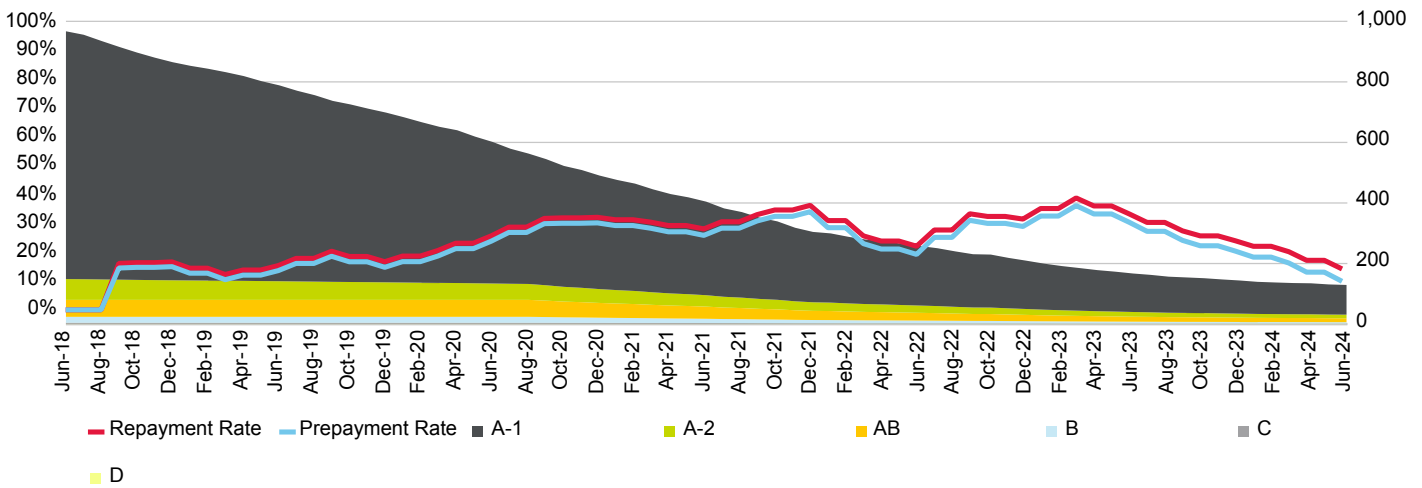

Current Loan To Value Ratio Distribution

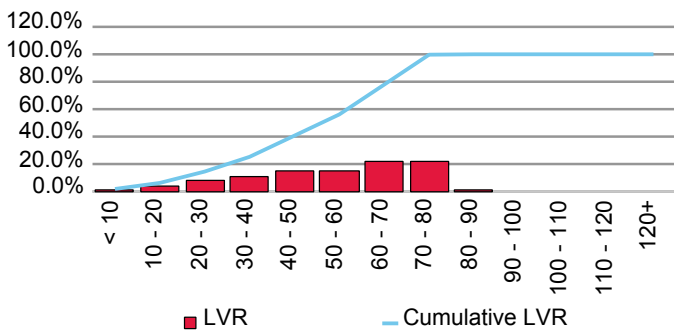

Current Loan Size Distribution (A\$,000)

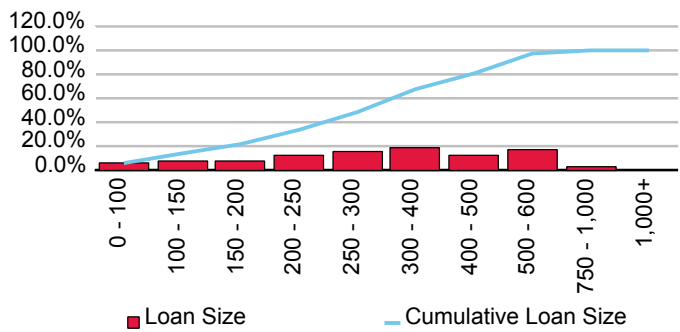

Cumulative Losses

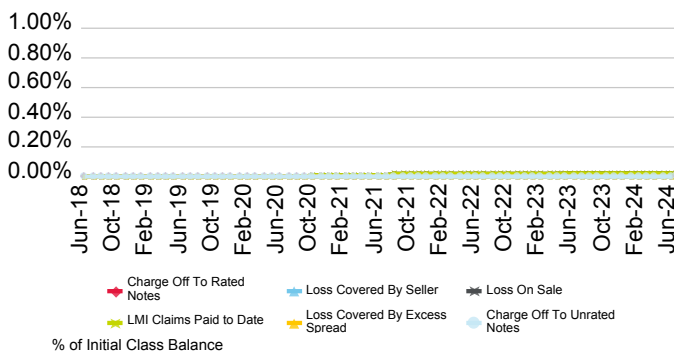

Current Geographic Distribution

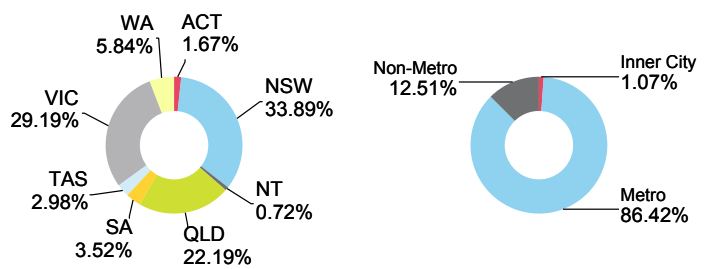

# Firstmac Mortgage Funding Trust No. 4 Series 2-2020

Originator	Servicer	Servicer Ranking	Outlook
FirstMac Ltd.	FirstMac Ltd.	Not Ranked	Not Applicable

Loan Pool Arrears Performance vs SPIN

Arrears Reported on a Scheduled Balance Basis

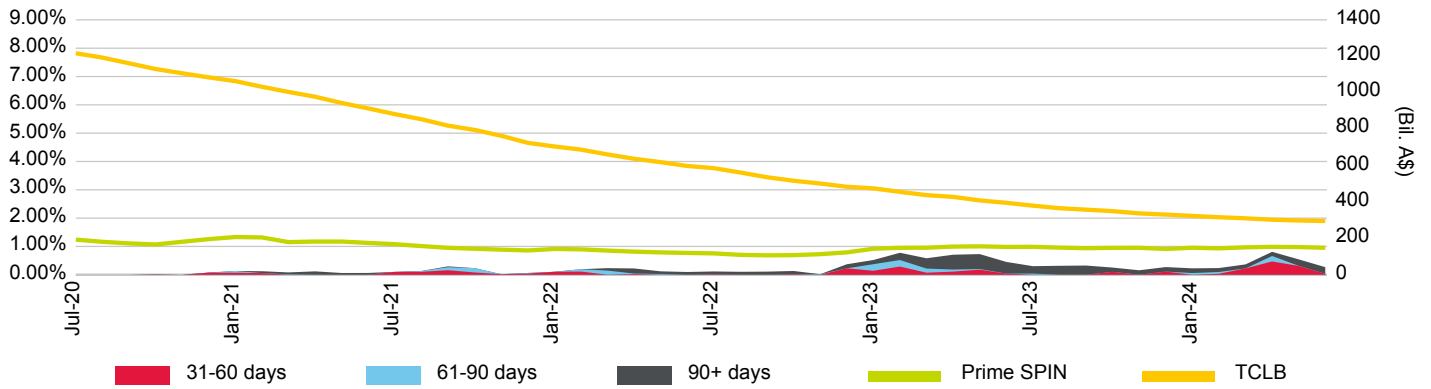

Loan Pool Repayment Trend and Outstanding Security Balance

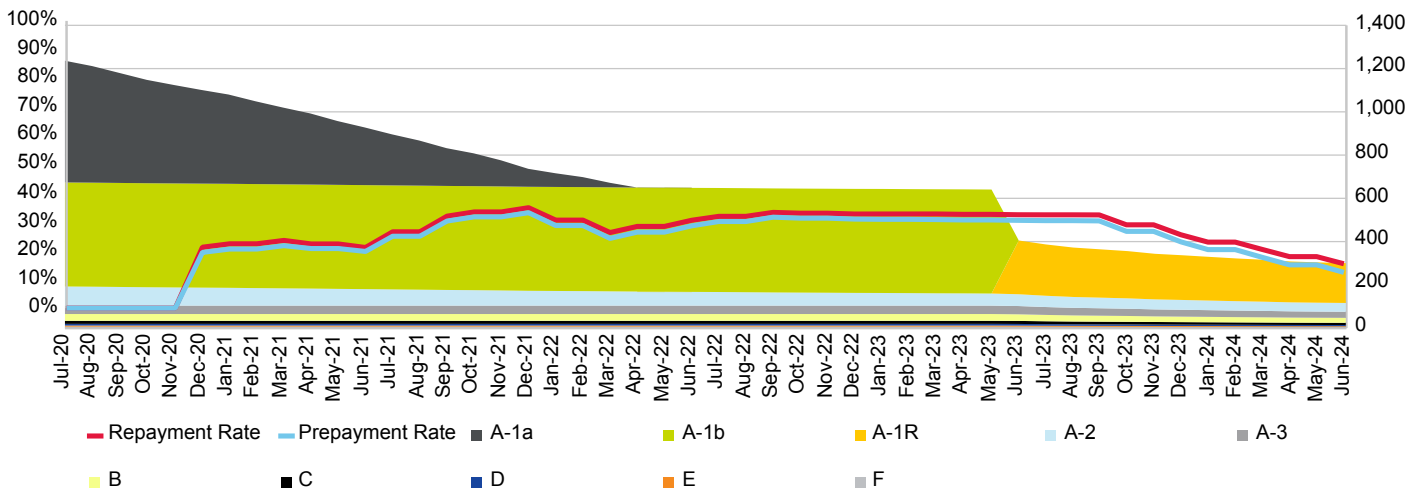

Current Loan To Value Ratio Distribution

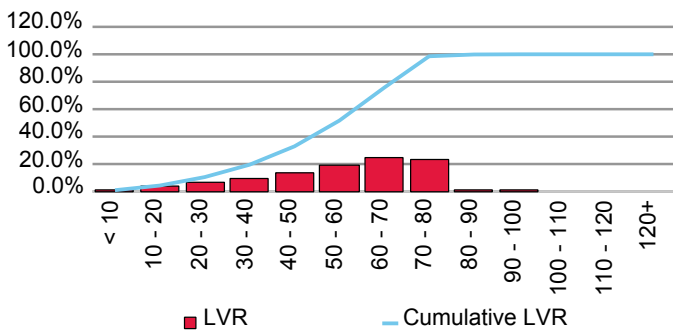

Current Loan Size Distribution (A\$,000)

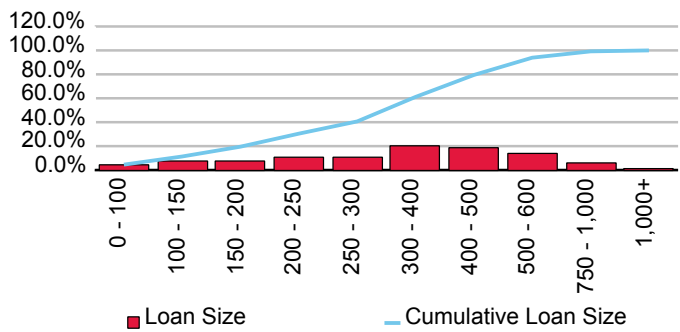

Cumulative Losses

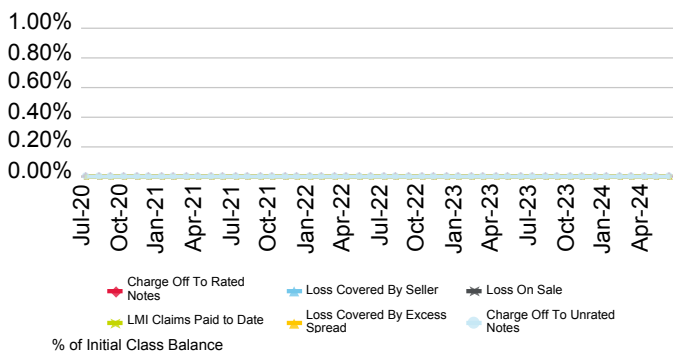

Current Geographic Distribution

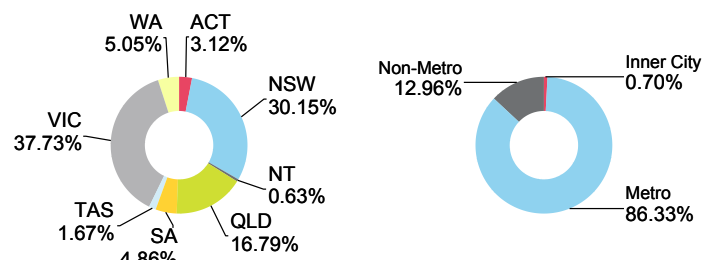

# Firstmac Mortgage Funding Trust No. 4 Series 2020-3

Originator	Servicer	Servicer Ranking	Outlook
FirstMac Ltd.	FirstMac Ltd.	Not Ranked	Not Applicable

Loan Pool Arrears Performance vs SPIN

Arrears Reported on a Scheduled Balance Basis

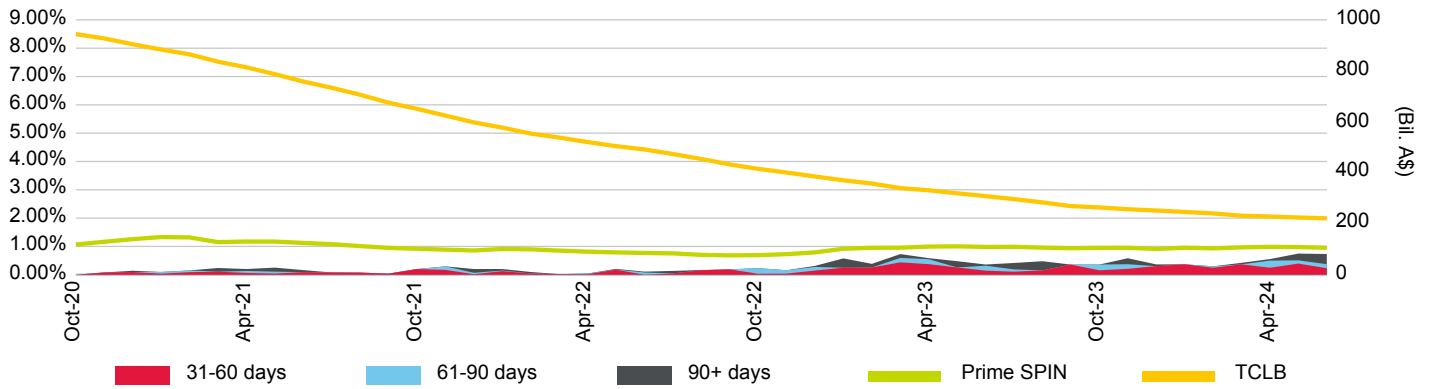

Loan Pool Repayment Trend and Outstanding Security Balance

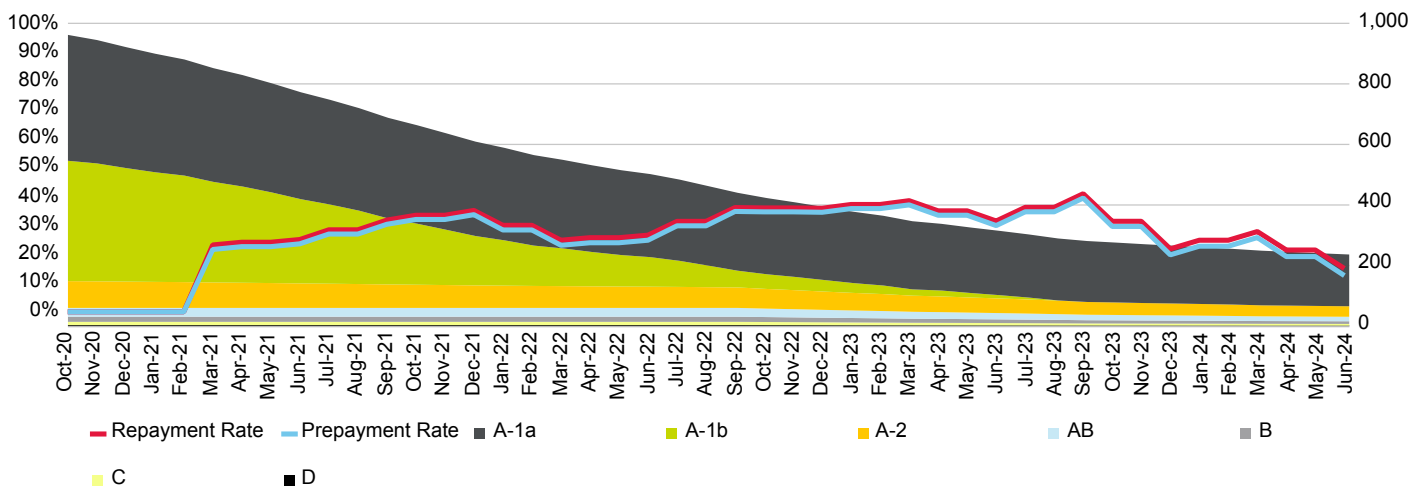

Current Loan To Value Ratio Distribution

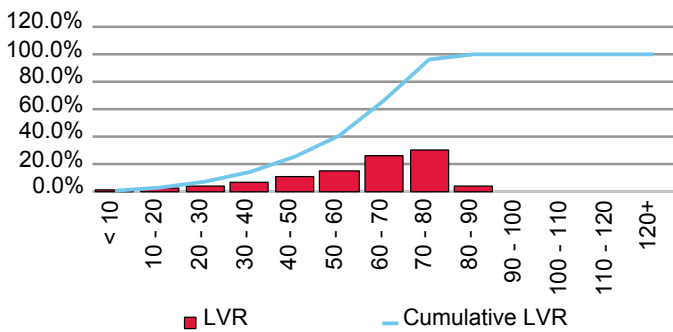

Current Loan Size Distribution (A\$,000)

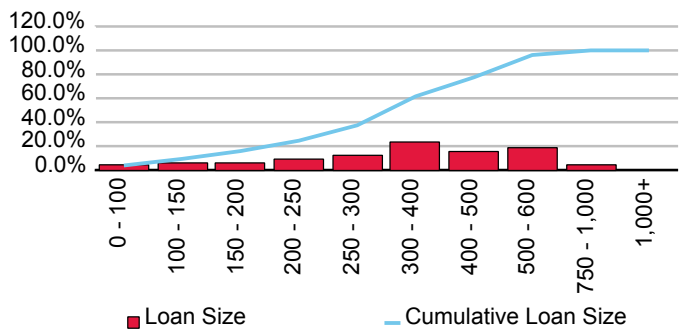

Cumulative Losses

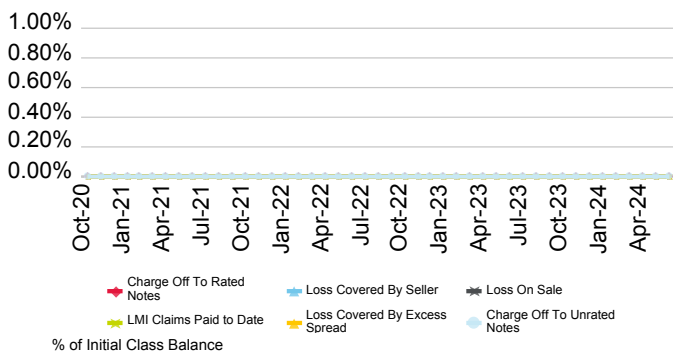

Current Geographic Distribution

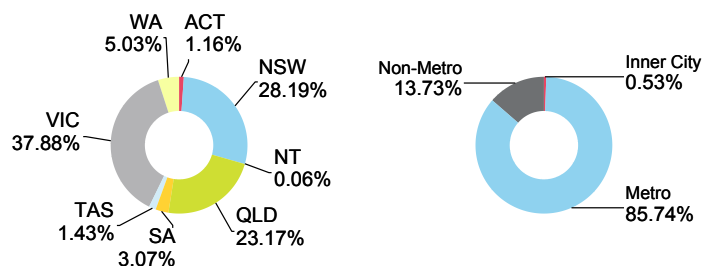

# Firstmac Mortgage Funding Trust No. 4 Series 2021-3PP

Originator	Servicer	Servicer Ranking	Outlook
FirstMac Ltd.	FirstMac Ltd.	Not Ranked	Not Applicable

Loan Pool Arrears Performance vs SPIN

Arrears Reported on a Scheduled Balance Basis

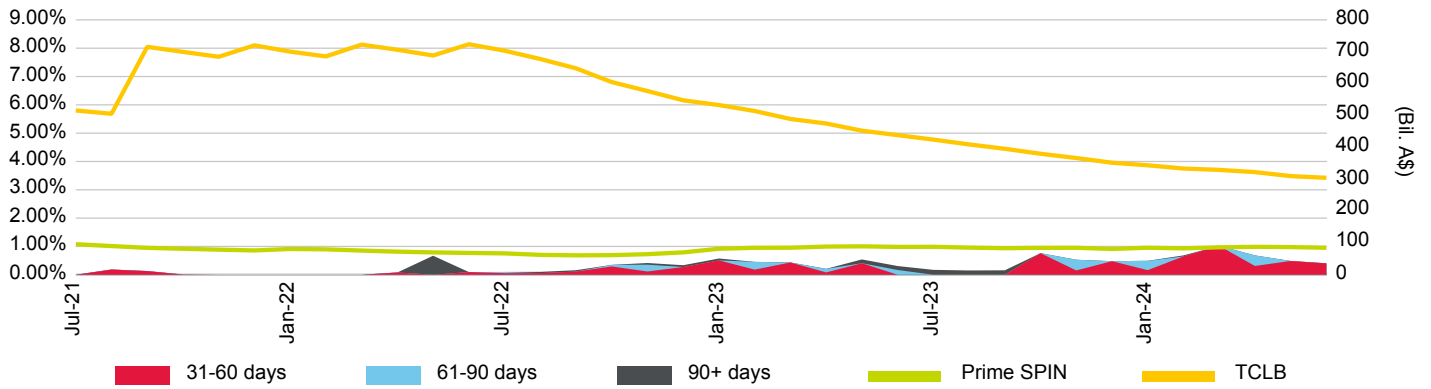

Loan Pool Repayment Trend and Outstanding Security Balance

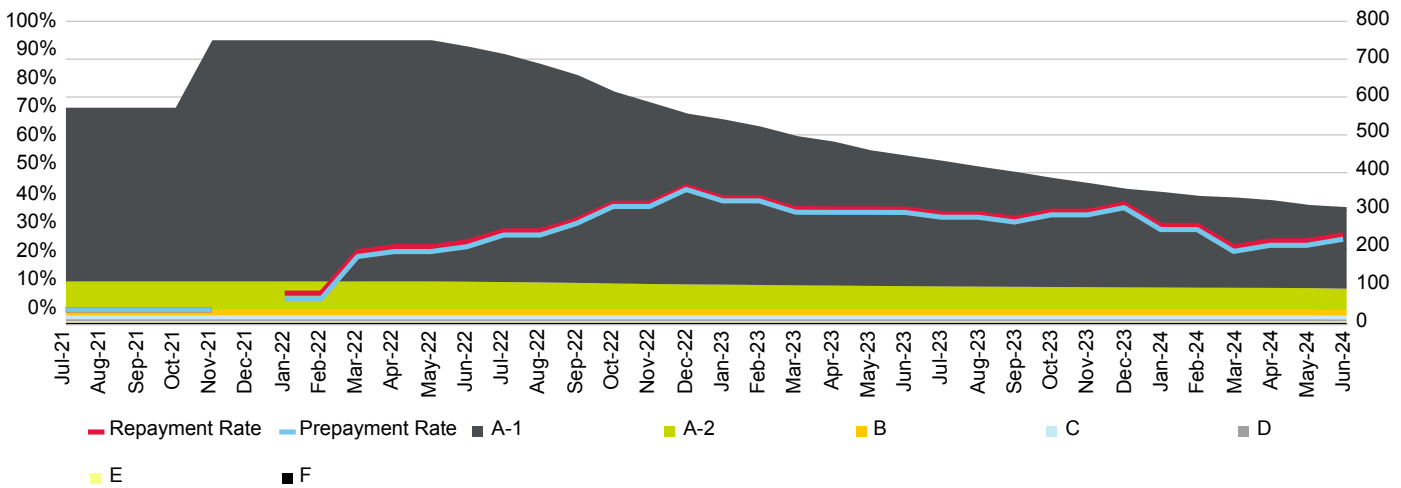

Current Loan To Value Ratio Distribution

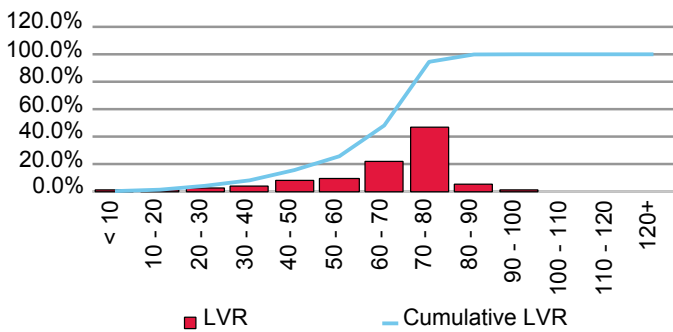

Current Loan Size Distribution (A\$,000)

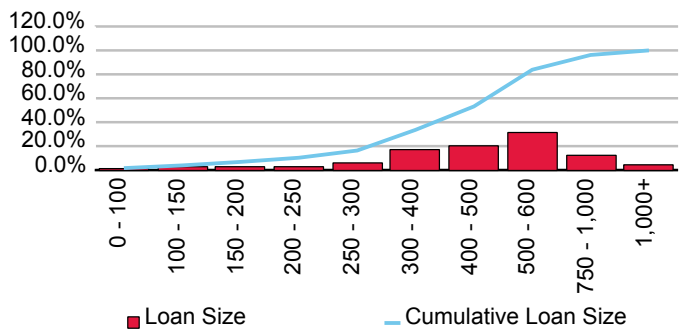

Cumulative Losses

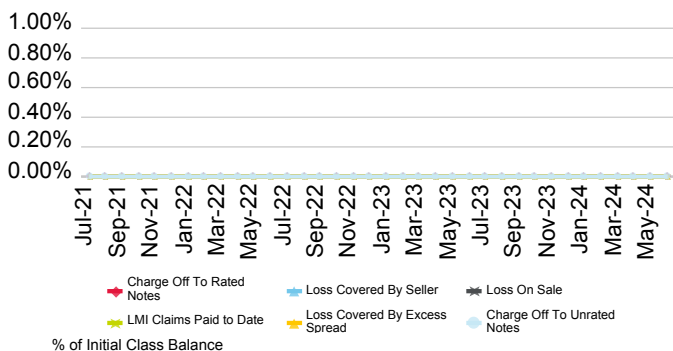

Current Geographic Distribution

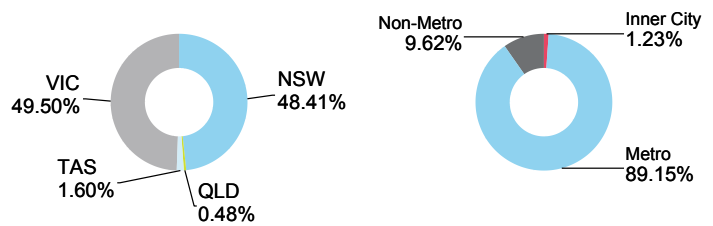



# Firstmac Mortgage Funding Trust No. 4 Series 2021-4

Originator	Servicer	Servicer Ranking	Outlook
FirstMac Ltd.	FirstMac Ltd.	Not Ranked	Not Applicable

Loan Pool Arrears Performance vs SPIN

Arrears Reported on a Scheduled Balance Basis

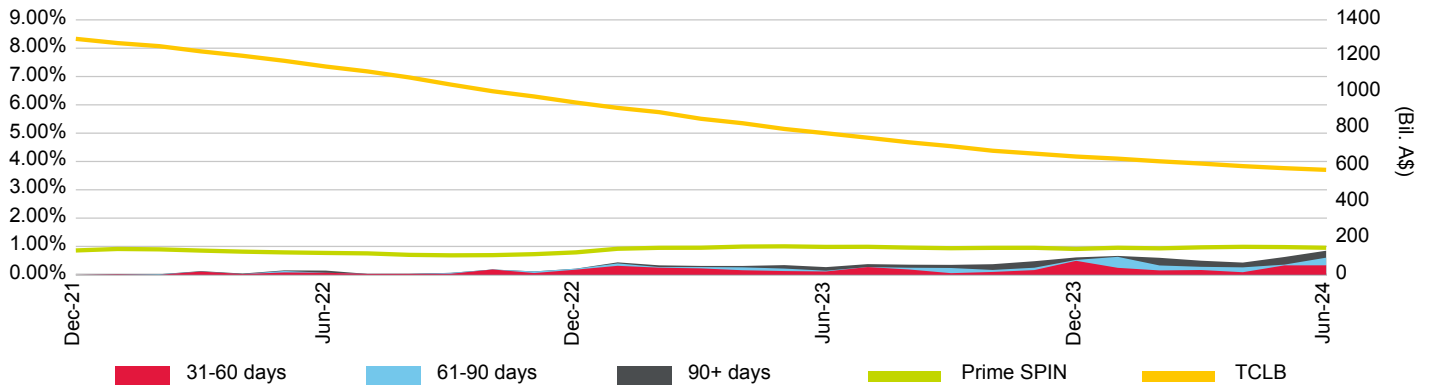

Loan Pool Repayment Trend and Outstanding Security Balance

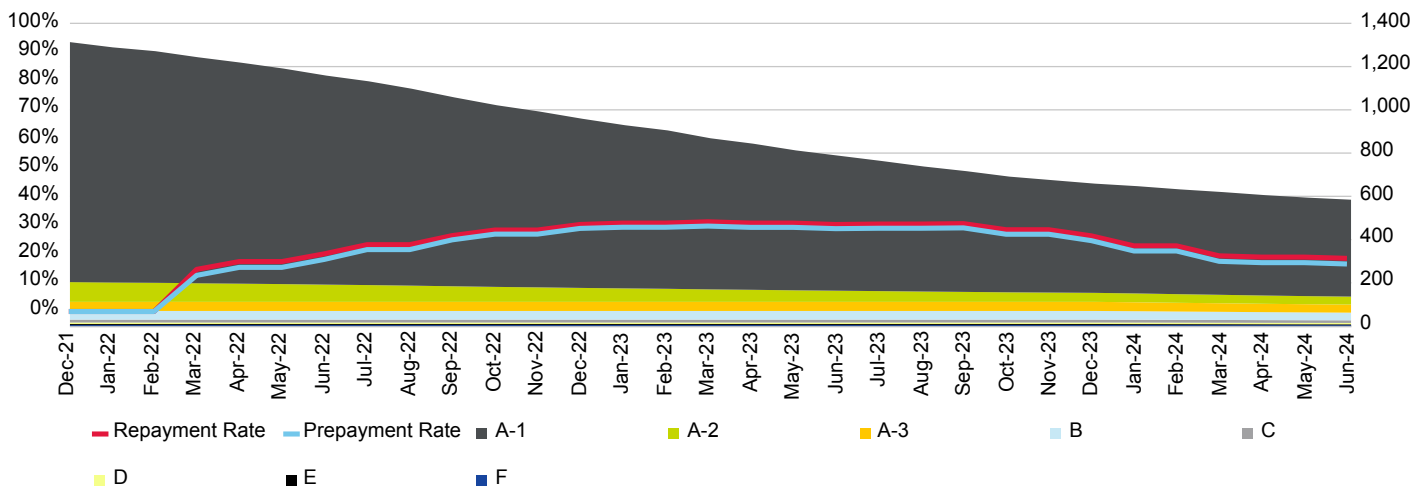

Current Loan To Value Ratio Distribution

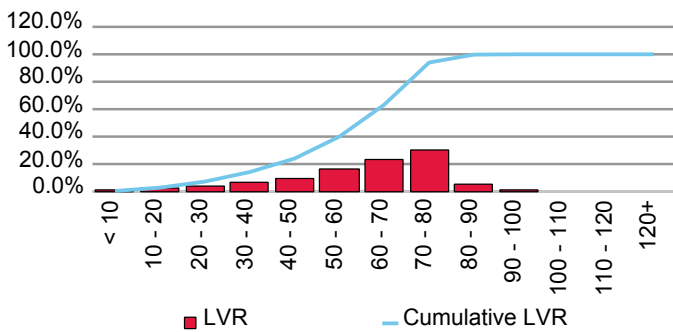

Current Loan Size Distribution (A\$,000)

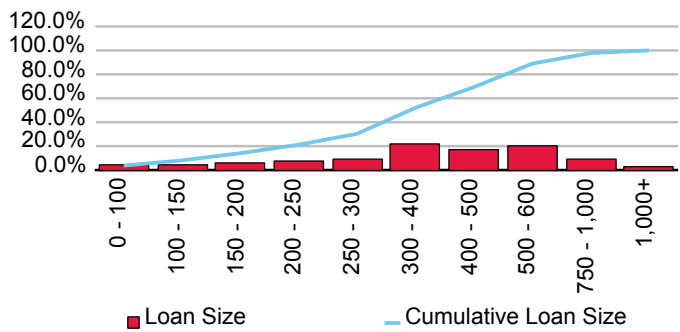

Cumulative Losses

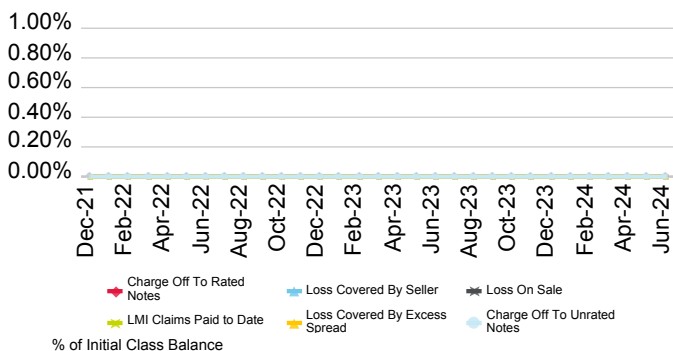

Current Geographic Distribution

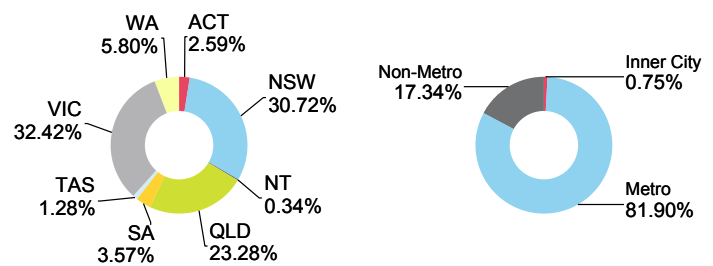

# Firstmac Mortgage Funding Trust No. 4 Series 2022-2PP

Originator	Servicer	Servicer Ranking	Outlook
FirstMac Ltd.	FirstMac Ltd.	Not Rated	Not Applicable

Loan Pool Arrears Performance vs SPIN

Arrears Reported on a Scheduled Balance Basis

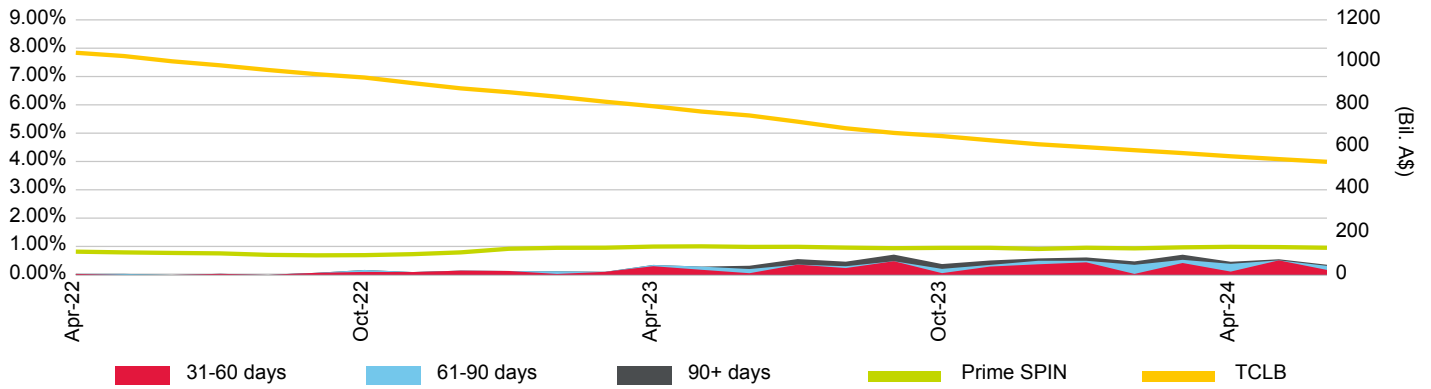

Loan Pool Repayment Trend and Outstanding Security Balance

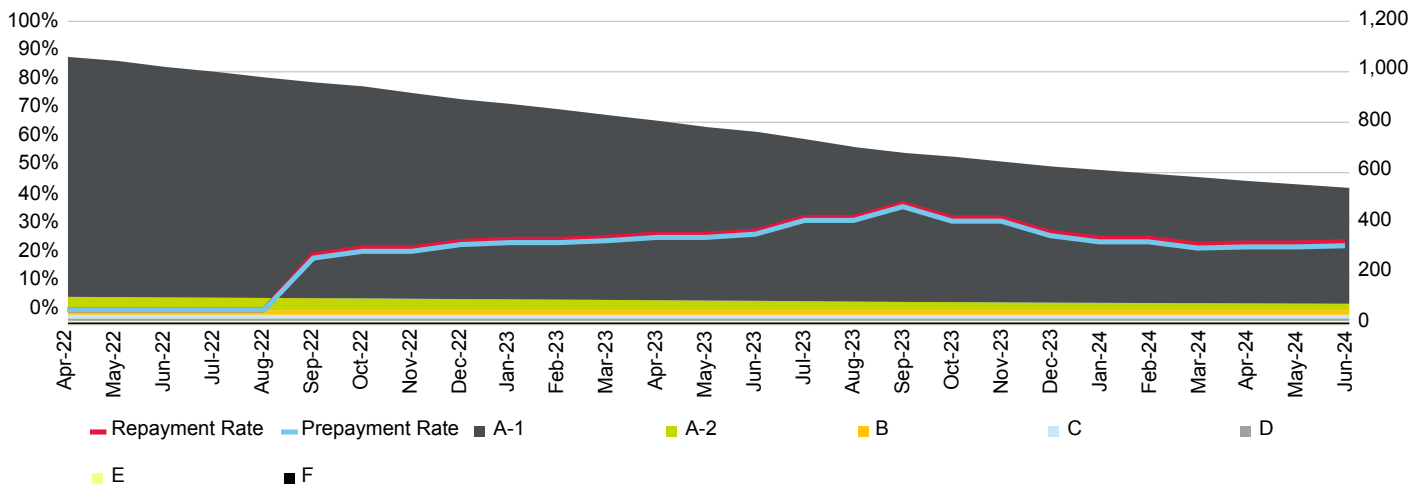

Current Loan To Value Ratio Distribution

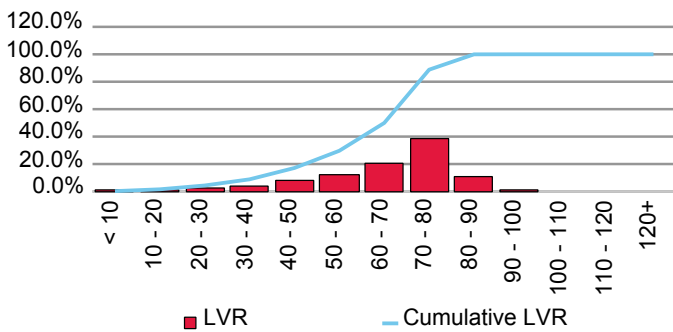

Current Loan Size Distribution (A\$,000)

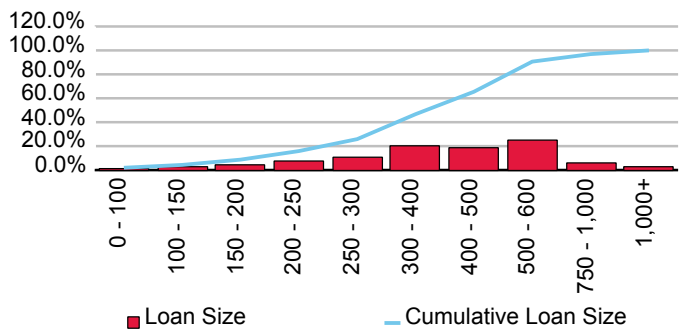

Cumulative Losses

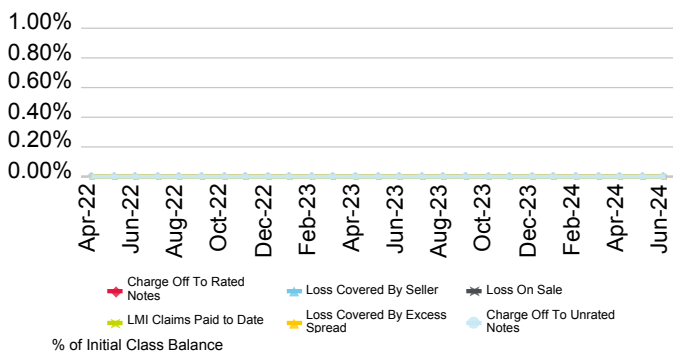

Current Geographic Distribution

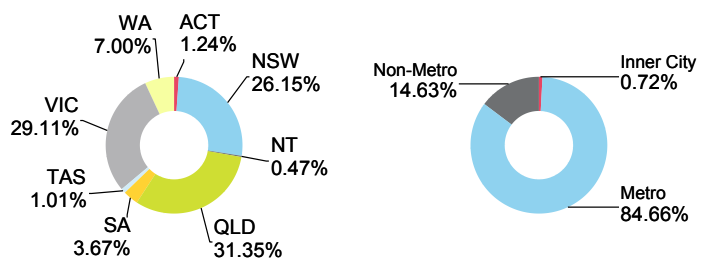

# Firstmac Mortgage Funding Trust No. 4 Series 2022-4

Originator	Servicer	Servicer Ranking	Outlook
FirstMac Ltd.	FirstMac Ltd.	Not Ranked	Not Applicable

Loan Pool Arrears Performance vs SPIN

Arrears Reported on a Scheduled Balance Basis

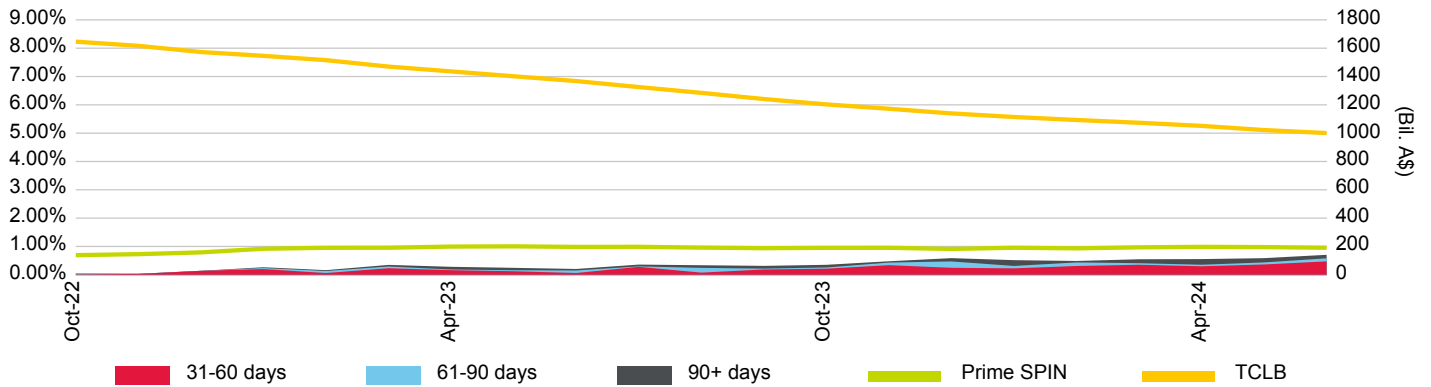

Loan Pool Repayment Trend and Outstanding Security Balance

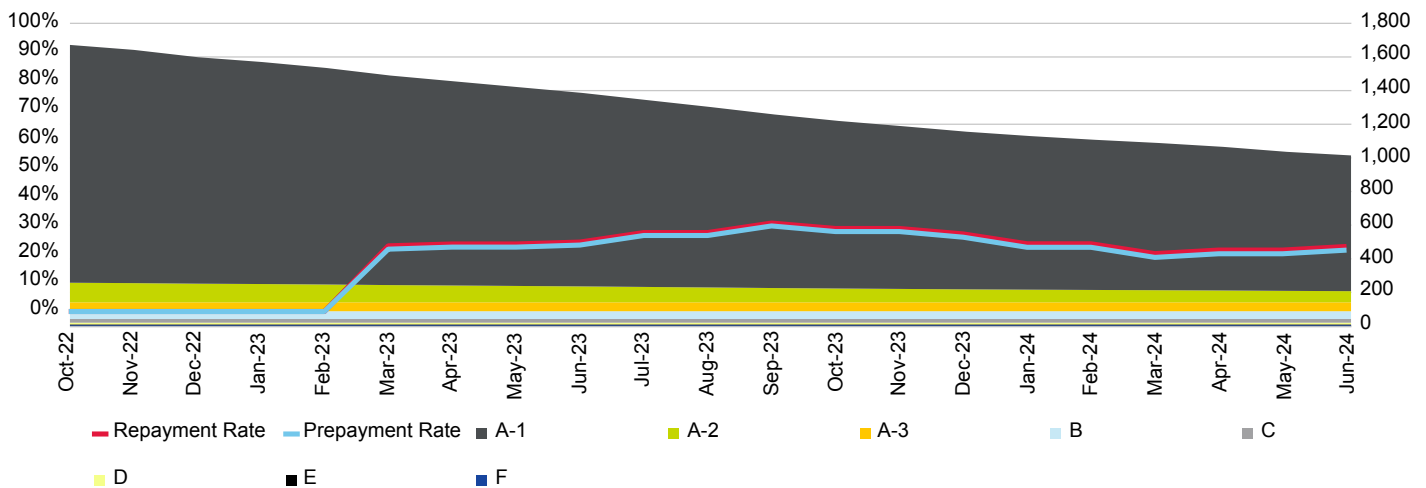

Current Loan To Value Ratio Distribution

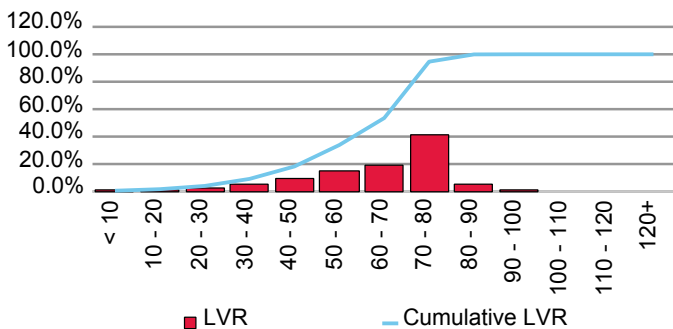

Current Loan Size Distribution (A\$,000)

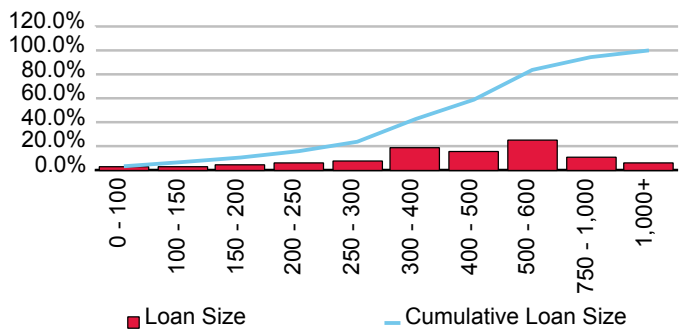

Cumulative Losses

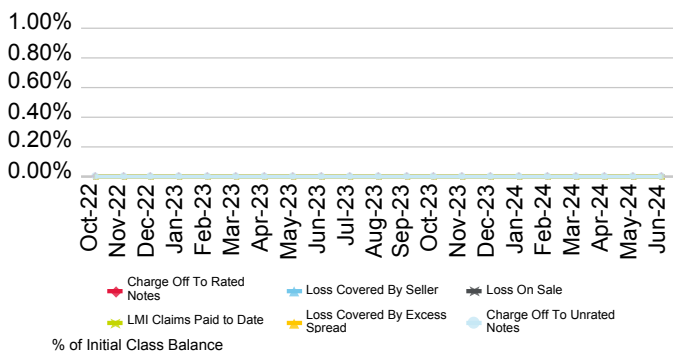

Current Geographic Distribution

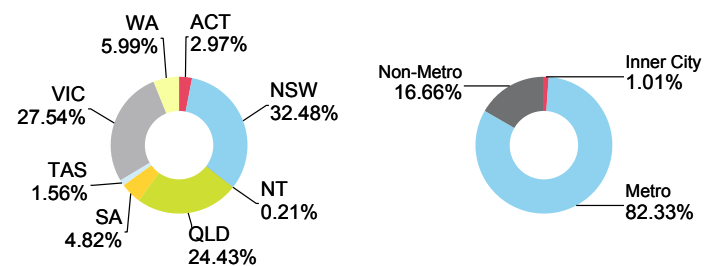

# Firstmac Mortgage Funding Trust No. 4 Series 3-2018

Originator	Servicer	Servicer Ranking	Outlook
FirstMac Ltd.	FirstMac Ltd.	Not Ranked	Not Applicable

Loan Pool Arrears Performance vs SPIN

Arrears Reported on a Scheduled Balance Basis

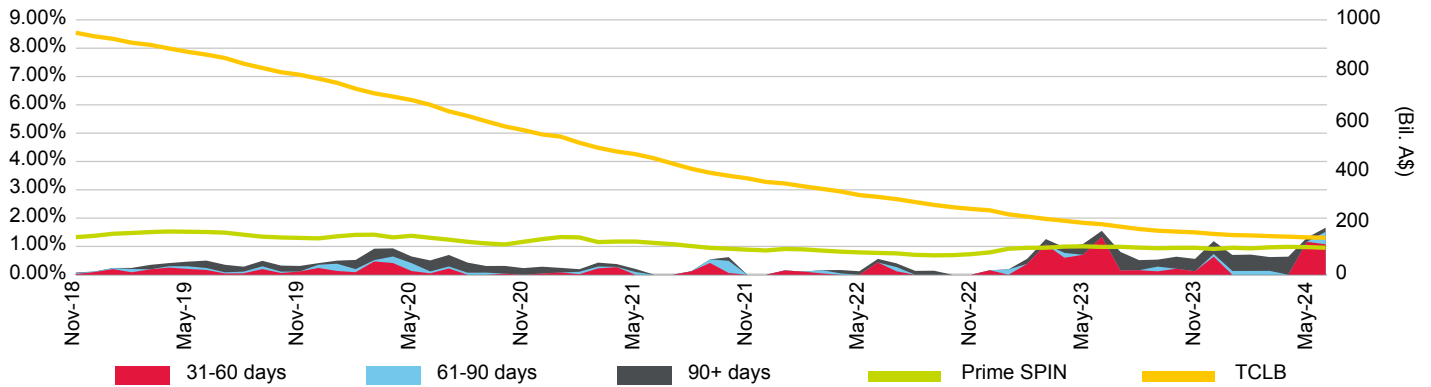

Loan Pool Repayment Trend and Outstanding Security Balance

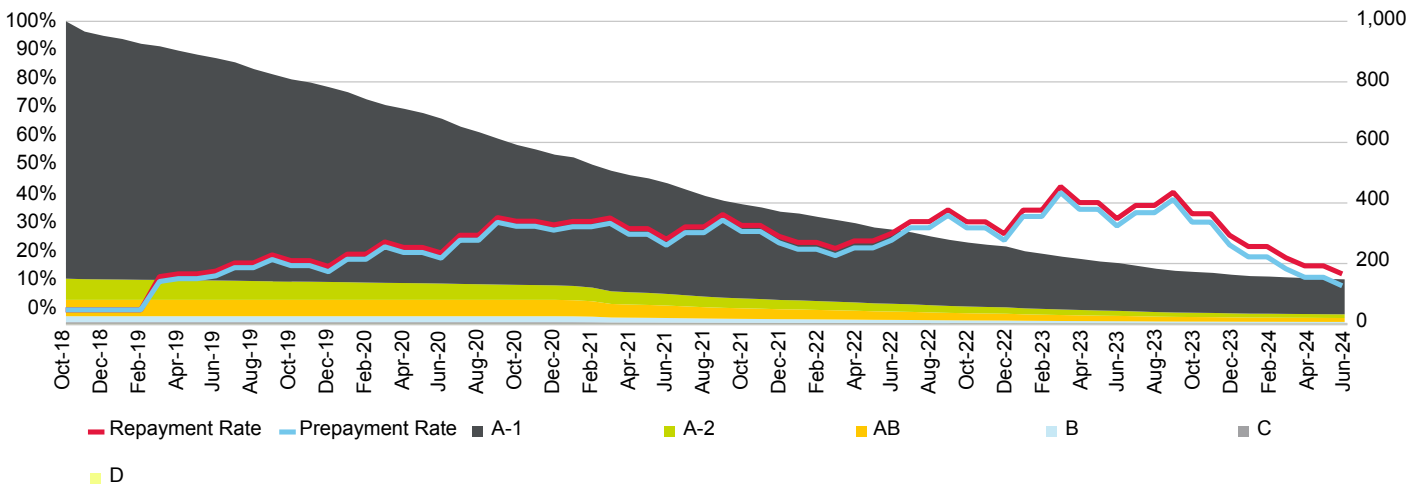

Current Loan To Value Ratio Distribution

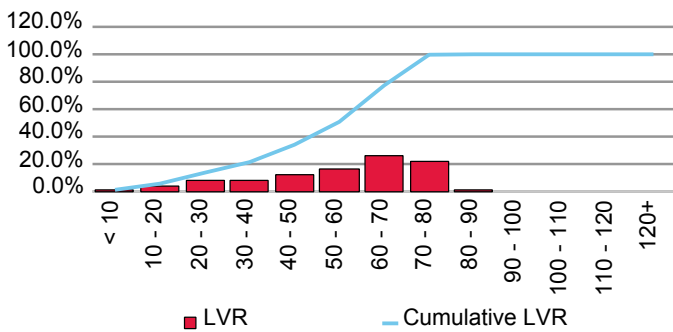

Current Loan Size Distribution (A\$,000)

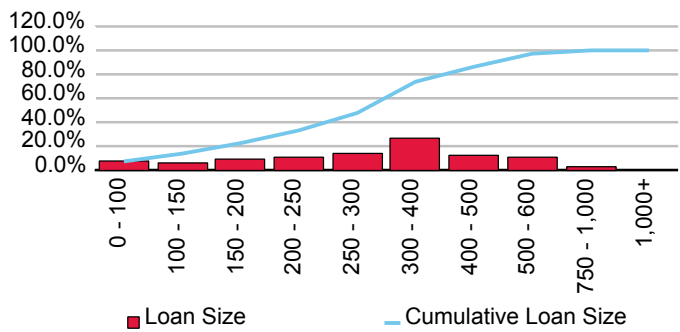

Cumulative Losses

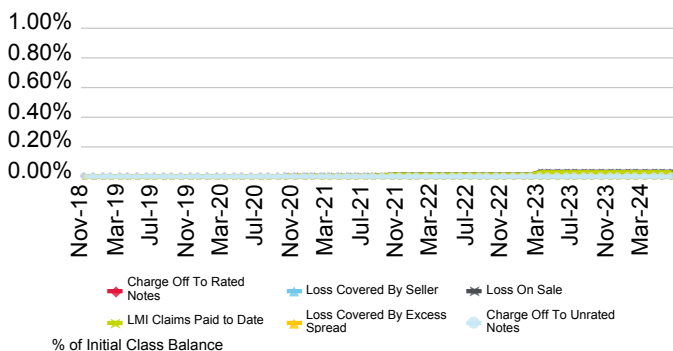

Current Geographic Distribution

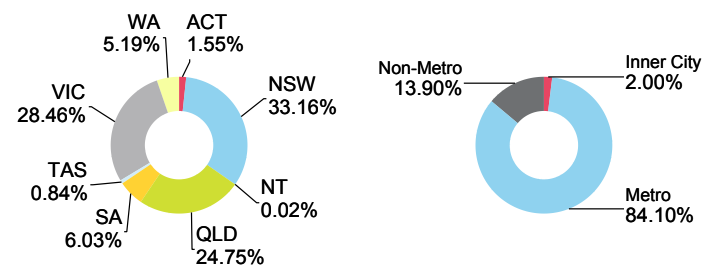

# Firstmac Mortgage Funding Trust No. 4 Series 3PP-2019

Originator	Servicer	Servicer Ranking	Outlook
FirstMac Ltd.	FirstMac Ltd.	Not Rated	Not Applicable

Loan Pool Arrears Performance vs SPIN

Arrears Reported on a Scheduled Balance Basis

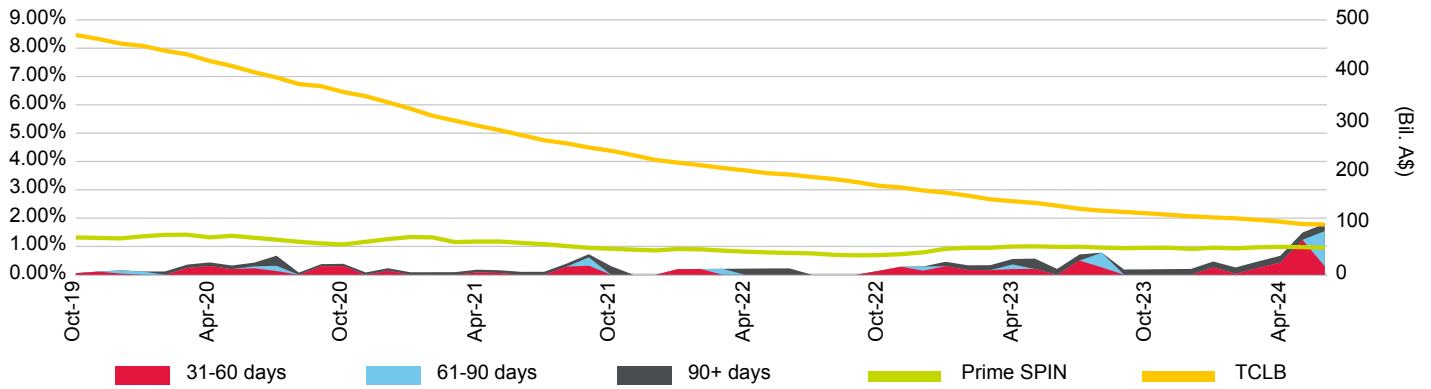

Loan Pool Repayment Trend and Outstanding Security Balance

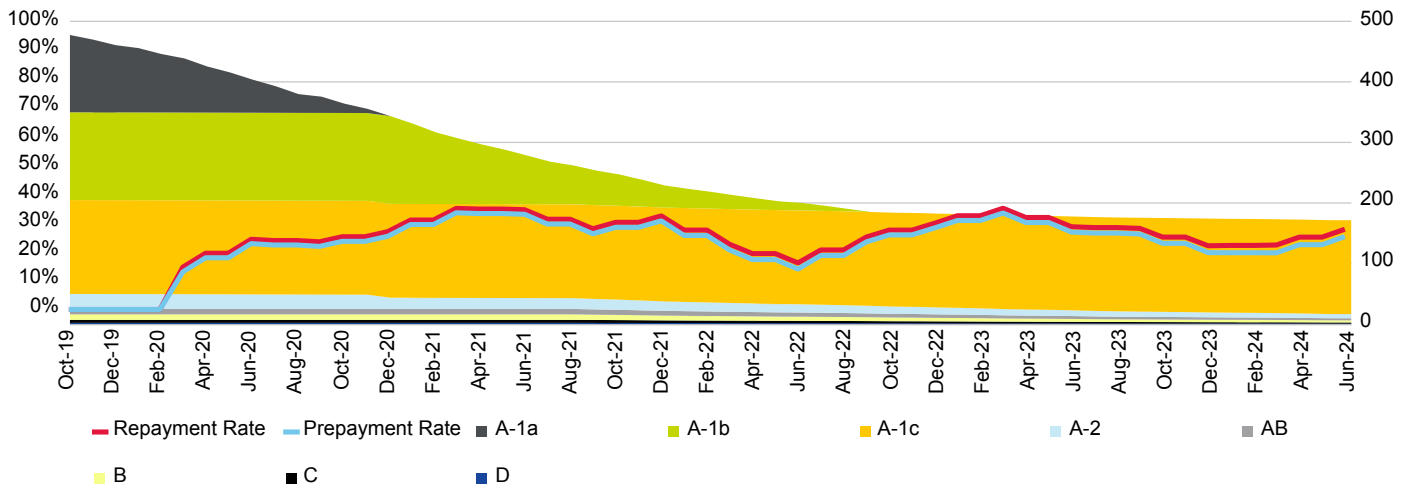

Current Loan To Value Ratio Distribution

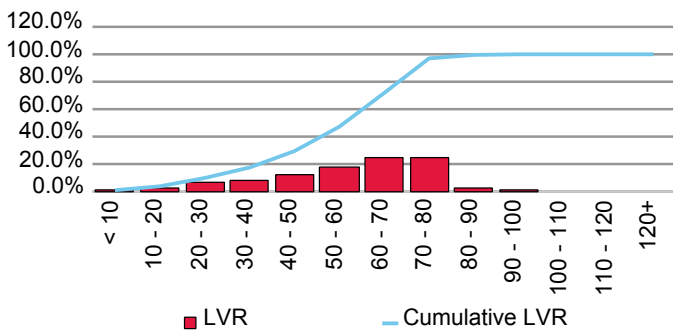

Current Loan Size Distribution (A\$,000)

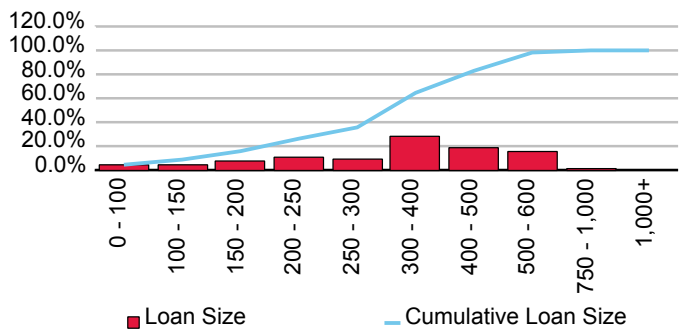

Cumulative Losses

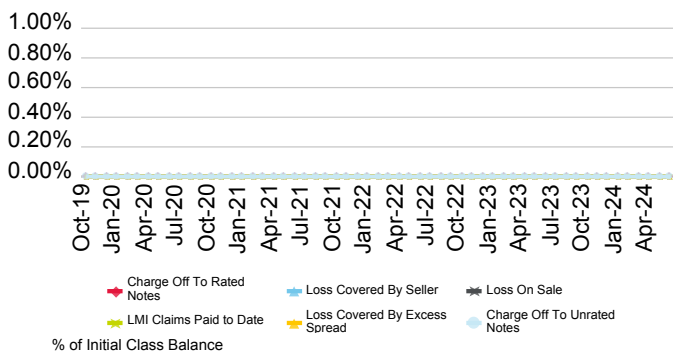

Current Geographic Distribution

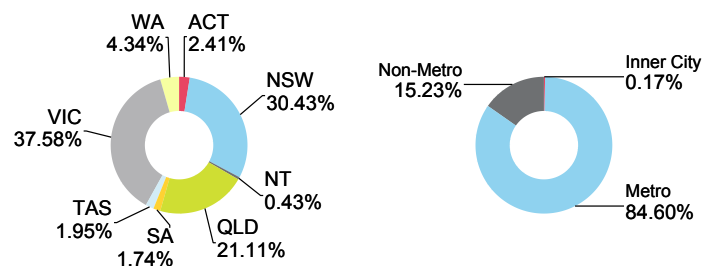

# Firstmac Mortgage Funding Trust No. 4 Series 4-2019

Originator	Servicer	Servicer Ranking	Outlook
FirstMac Ltd.	FirstMac Ltd.	Not Ranked	Not Applicable

Loan Pool Arrears Performance vs SPIN

Arrears Reported on a Scheduled Balance Basis

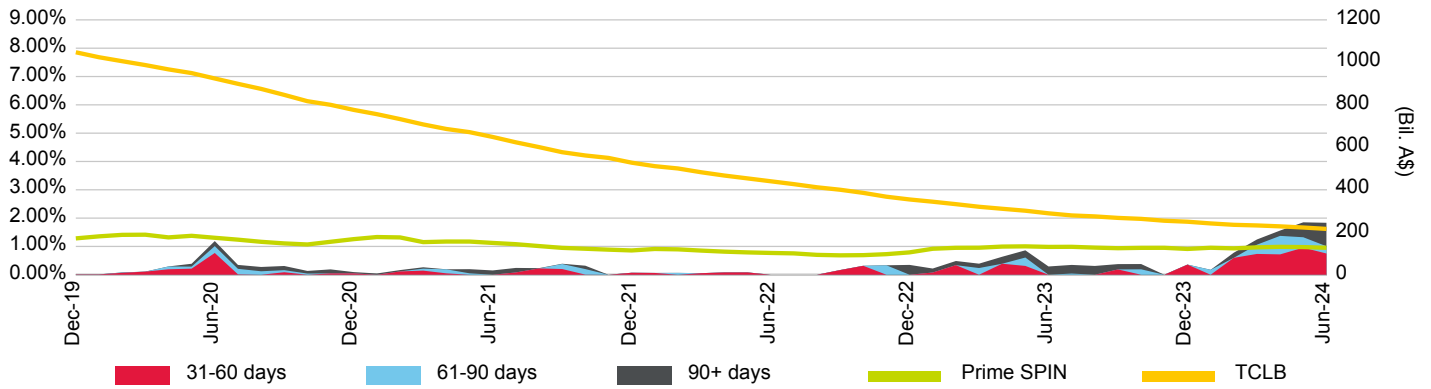

Loan Pool Repayment Trend and Outstanding Security Balance

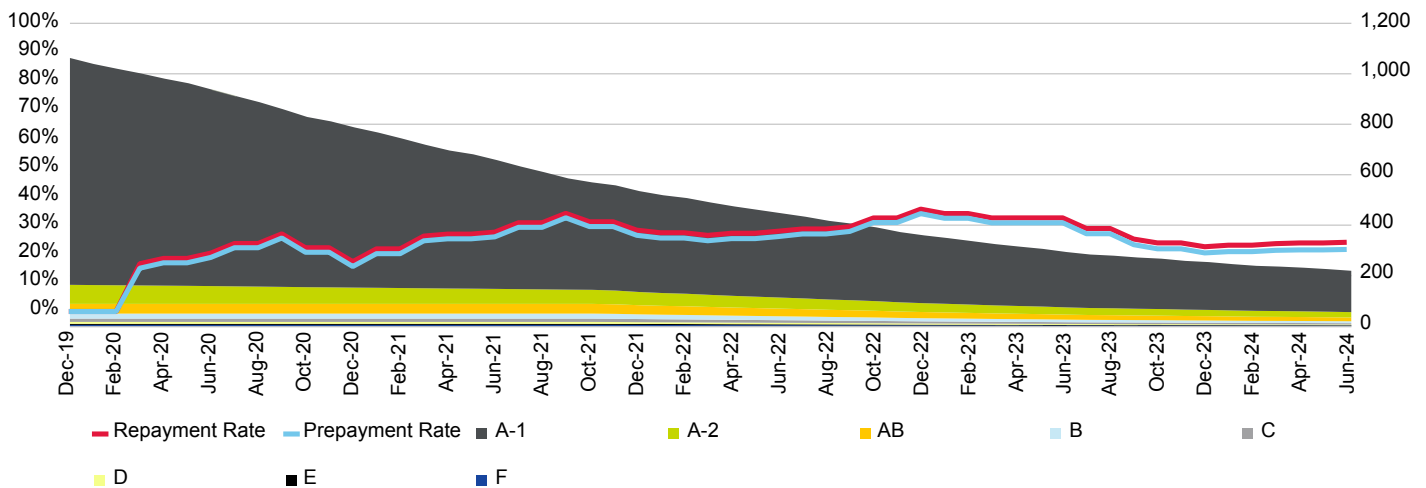

Current Loan To Value Ratio Distribution

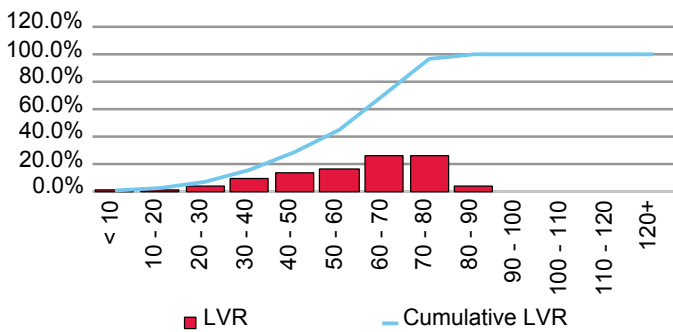

Current Loan Size Distribution (A\$,000)

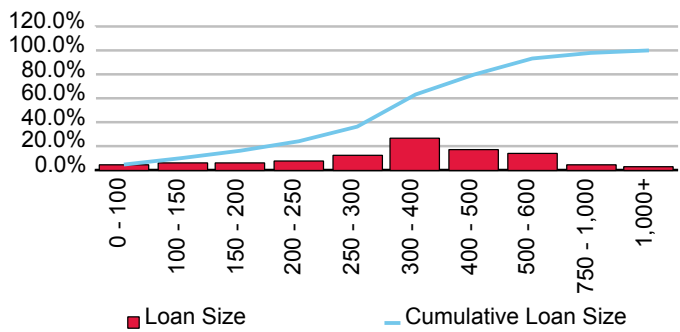

Cumulative Losses

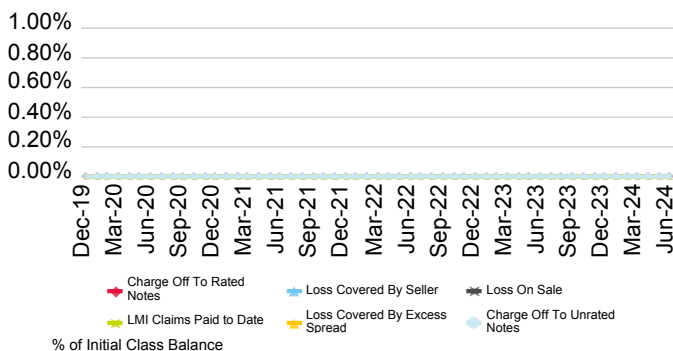

Current Geographic Distribution

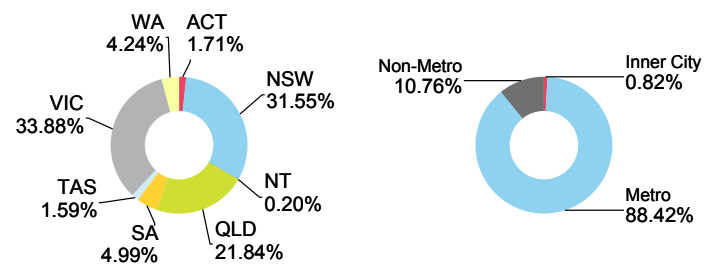

# Firstmac Mortgage Funding Trust No. 4 Series Eagle No. 1

Originator	Servicer	Servicer Ranking	Outlook
FirstMac Ltd.	FirstMac Ltd.	Not Ranked	Not Applicable

Loan Pool Arrears Performance vs SPIN

Arrears Reported on a Scheduled Balance Basis

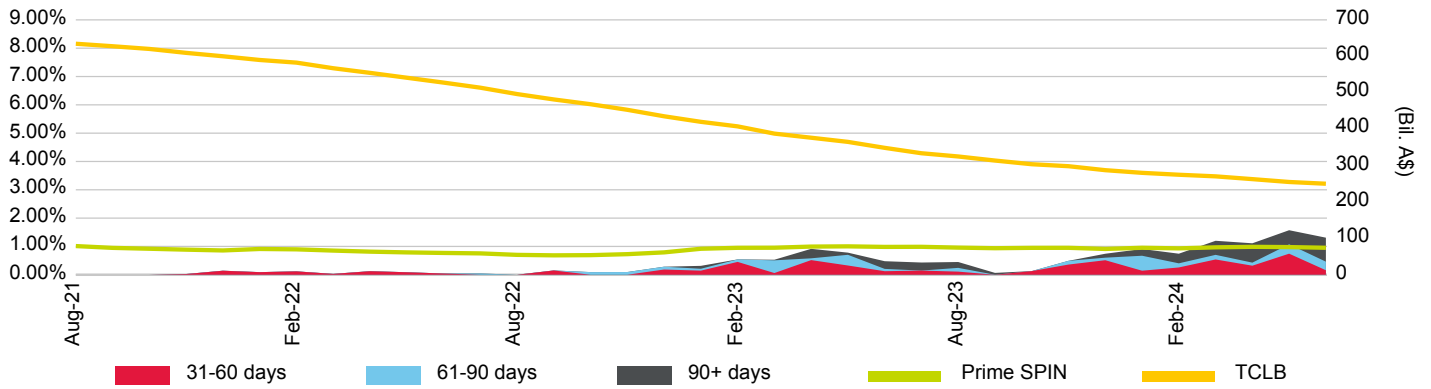

Loan Pool Repayment Trend and Outstanding Security Balance

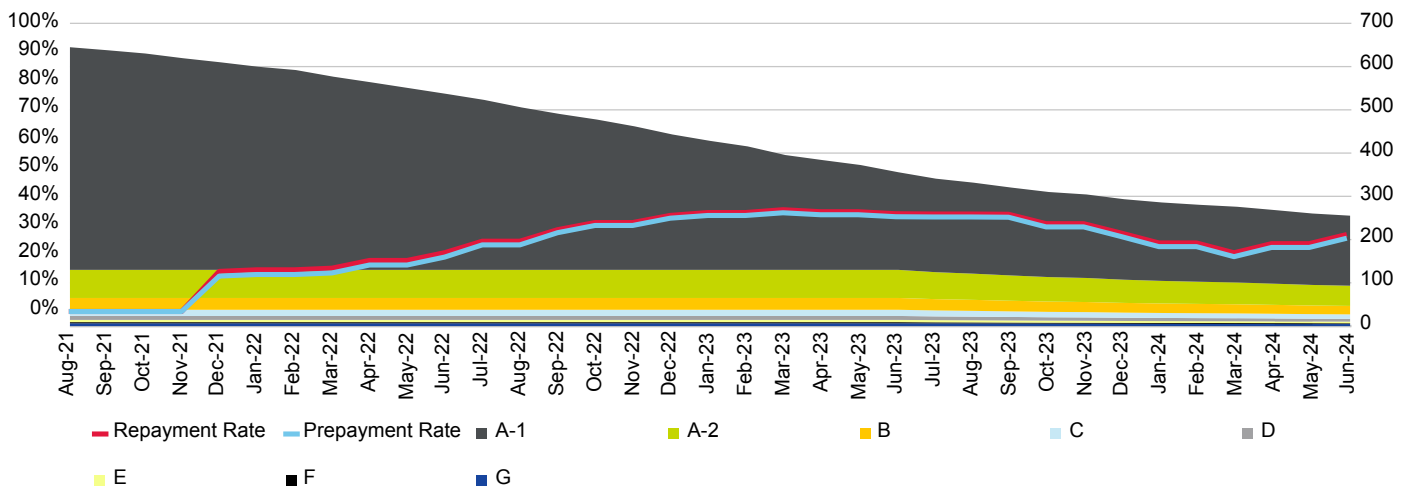

Current Loan To Value Ratio Distribution

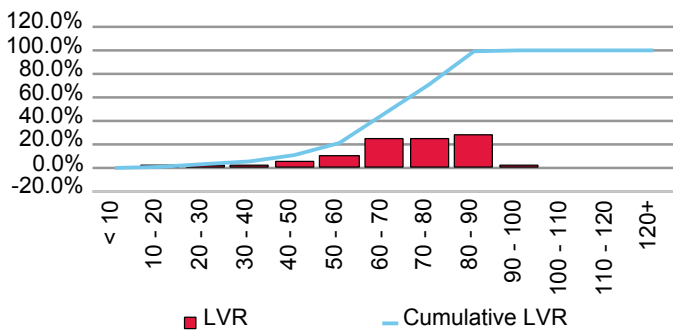

Current Loan Size Distribution (A\$,000)

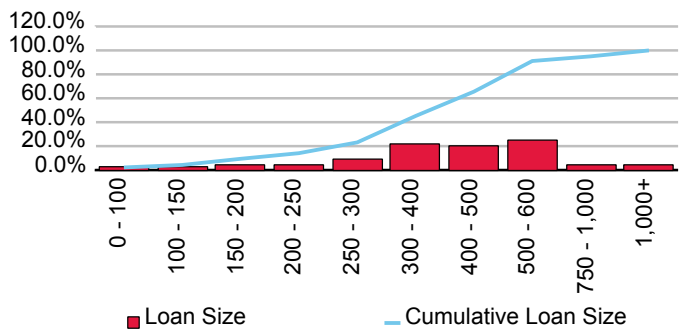

Cumulative Losses

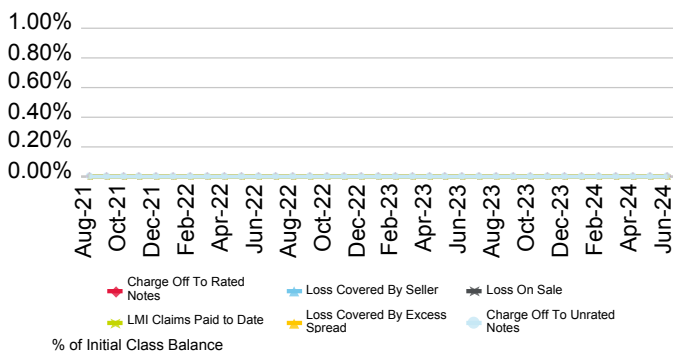

Current Geographic Distribution

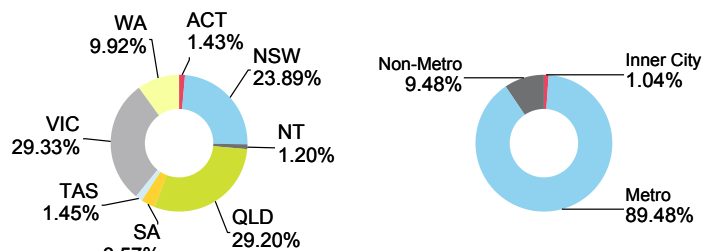

# Firstmac Mortgage Funding Trust No. 4 Series Eagle No. 2

Originator	Servicer	Servicer Ranking	Outlook
FirstMac Ltd.	FirstMac Ltd.	Not Ranked	Not Applicable

Loan Pool Arrears Performance vs SPIN

Arrears Reported on a Scheduled Balance Basis

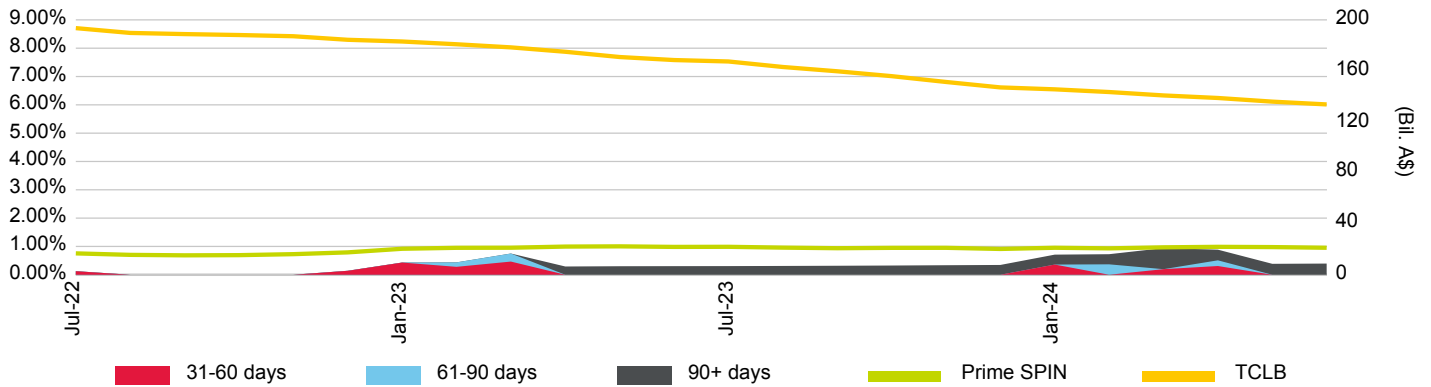

Loan Pool Repayment Trend and Outstanding Security Balance

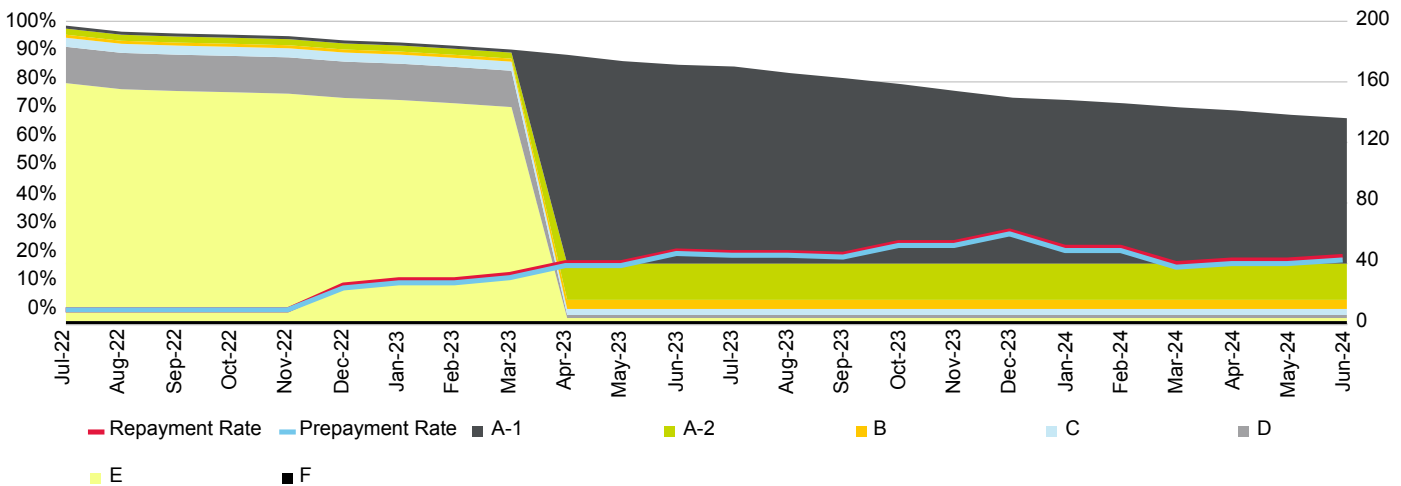

Current Loan To Value Ratio Distribution

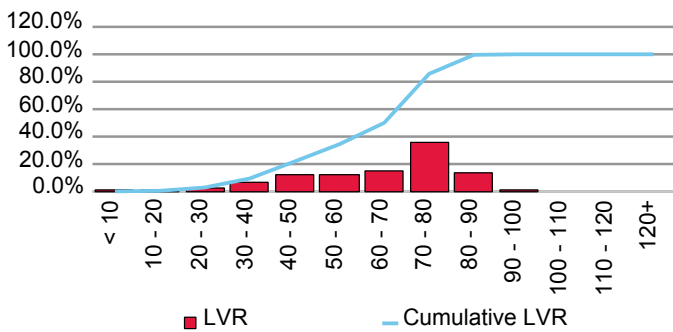

Current Loan Size Distribution (A\$,000)

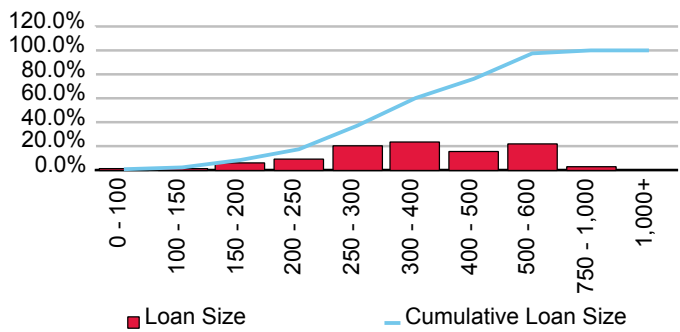

Cumulative Losses

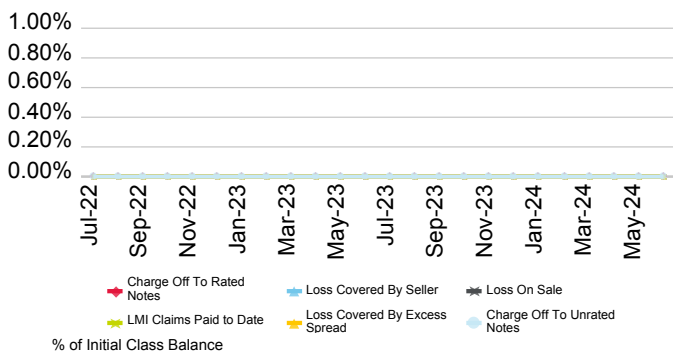

Current Geographic Distribution

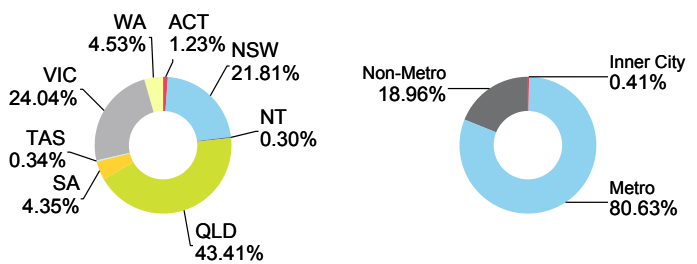



# Firstmac Mortgage Funding Trust No.4 Series 2-2017

Originator	Servicer	Servicer Ranking	Outlook
FirstMac Ltd.	FirstMac Ltd.	Not Ranked	Not Applicable

Loan Pool Arrears Performance vs SPIN

Arrears Reported on a Scheduled Balance Basis

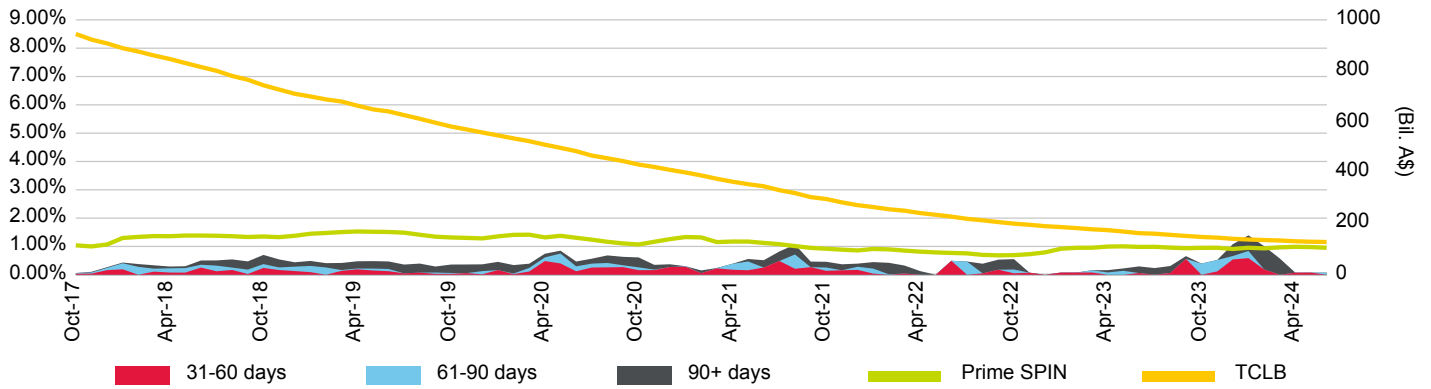

Loan Pool Repayment Trend and Outstanding Security Balance

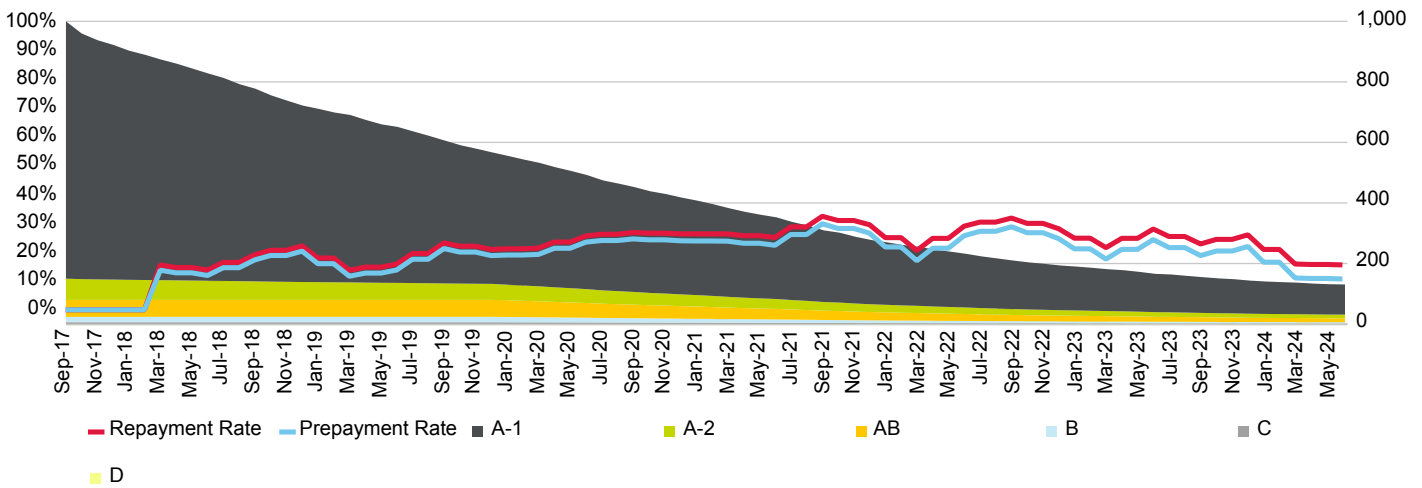

Current Loan To Value Ratio Distribution

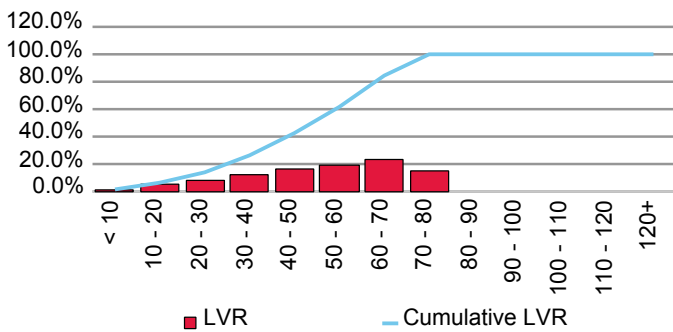

Current Loan Size Distribution (A\$,000)

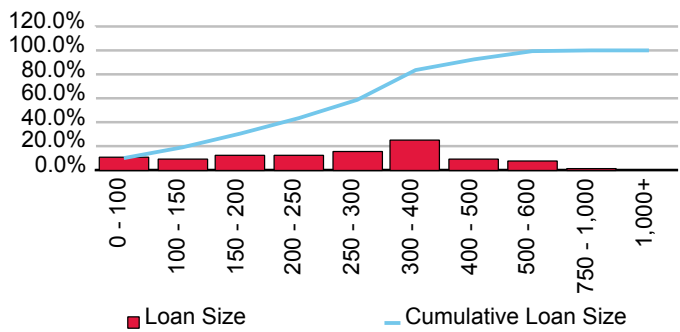

Cumulative Losses

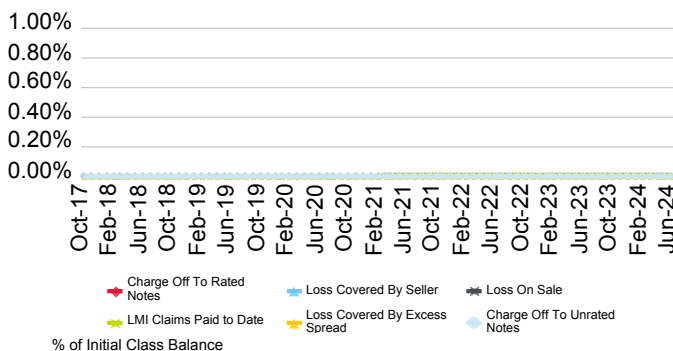

Current Geographic Distribution

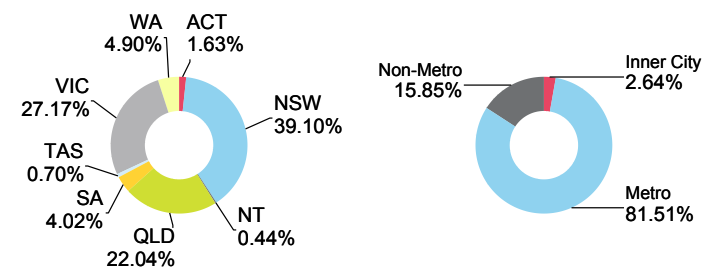

# Firstmac Mortgage Funding Trust No.4 Series 2-2019

Originator	Servicer	Servicer Ranking	Outlook
FirstMac Ltd.	FirstMac Ltd.	Not Ranked	Not Applicable

Loan Pool Arrears Performance vs SPIN

Arrears Reported on a Scheduled Balance Basis

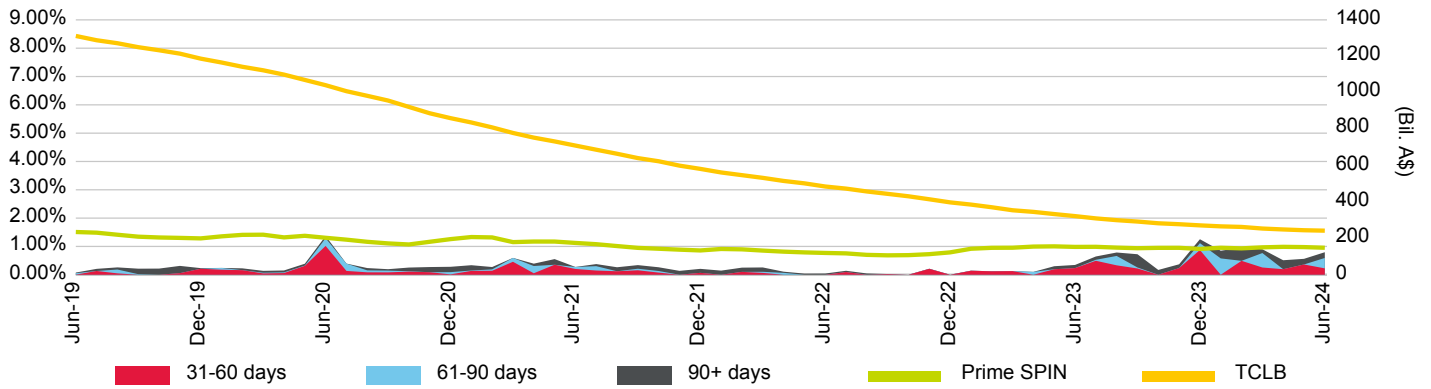

Loan Pool Repayment Trend and Outstanding Security Balance

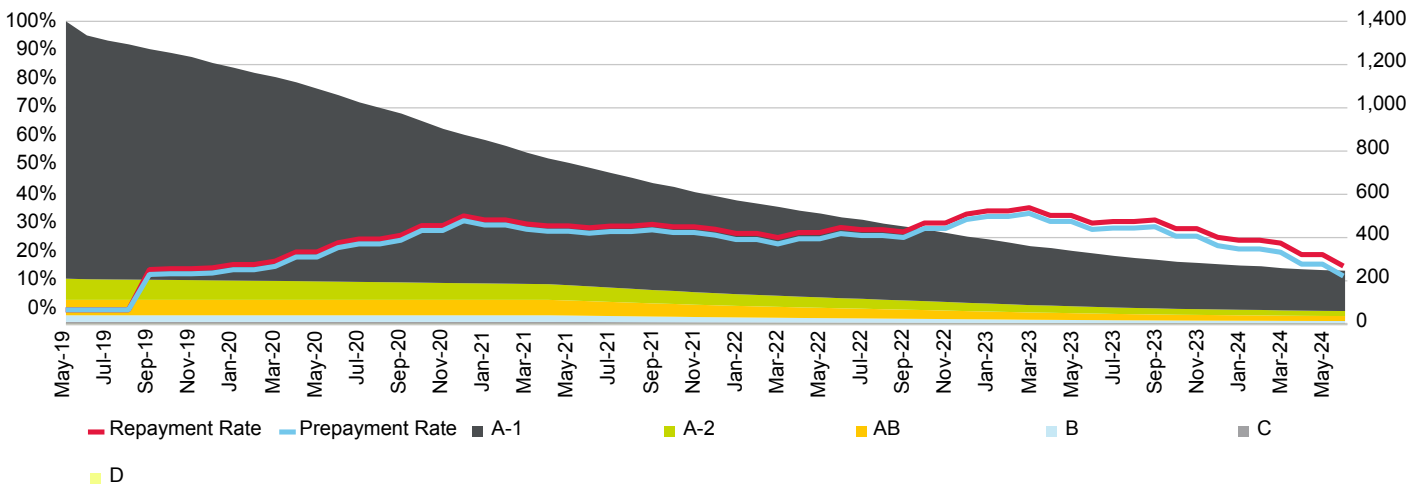

Current Loan To Value Ratio Distribution

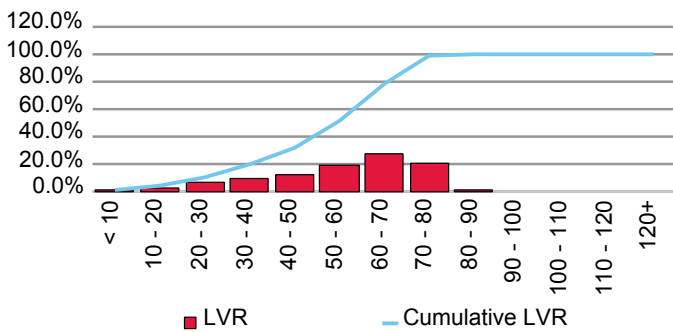

Current Loan Size Distribution (A\$,000)

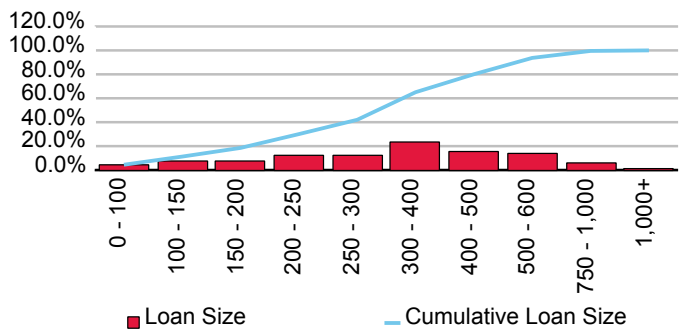

Cumulative Losses

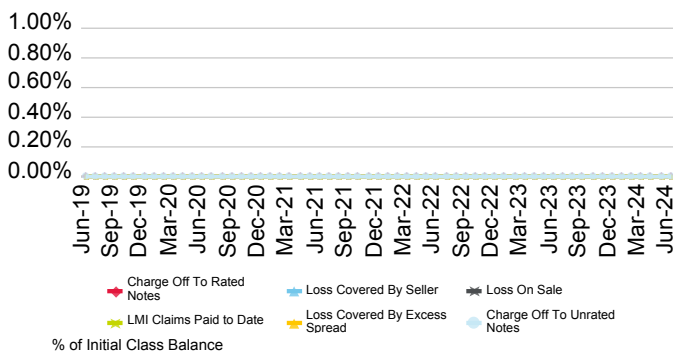

Current Geographic Distribution

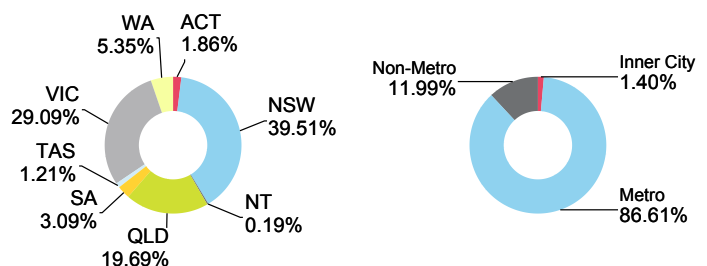

# Firstmac Mortgage Funding Trust No.4 Series 2021-1PP

Originator	Servicer	Servicer Ranking	Outlook
FirstMac Ltd.	FirstMac Ltd.	Not Ranked	Not Applicable

Loan Pool Arrears Performance vs SPIN

Arrears Reported on a Scheduled Balance Basis

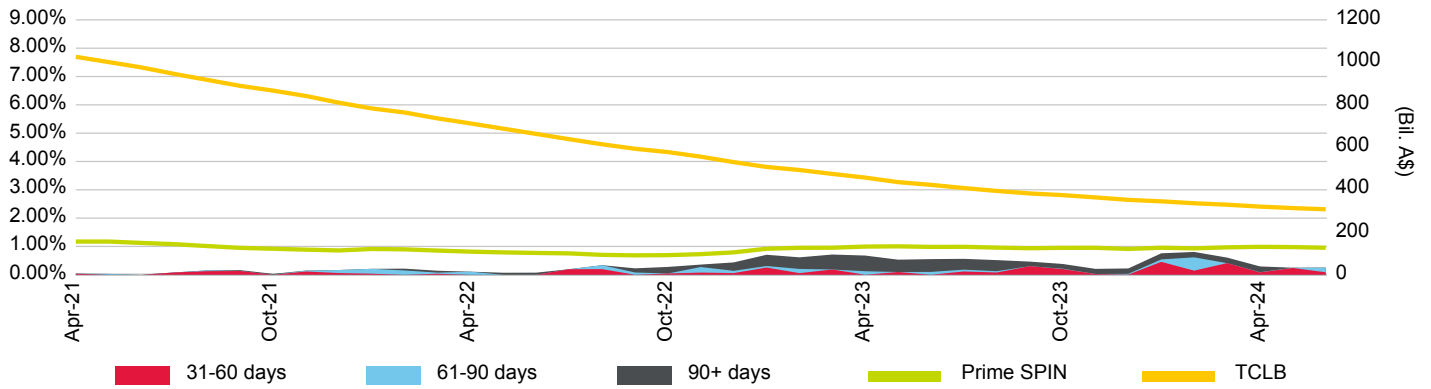

Loan Pool Repayment Trend and Outstanding Security Balance

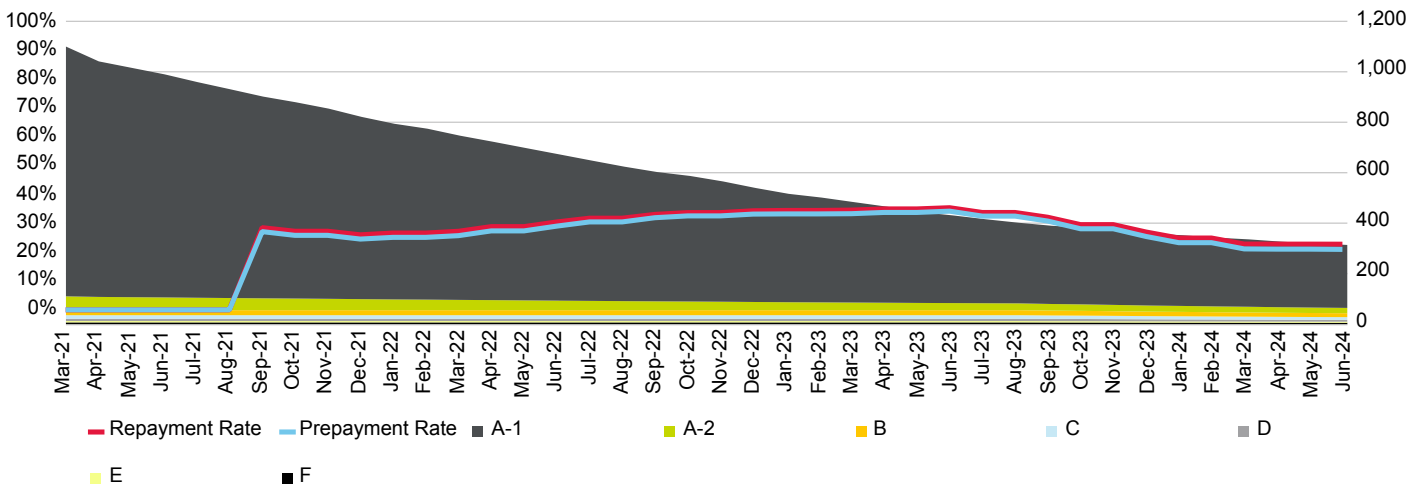

Current Loan To Value Ratio Distribution

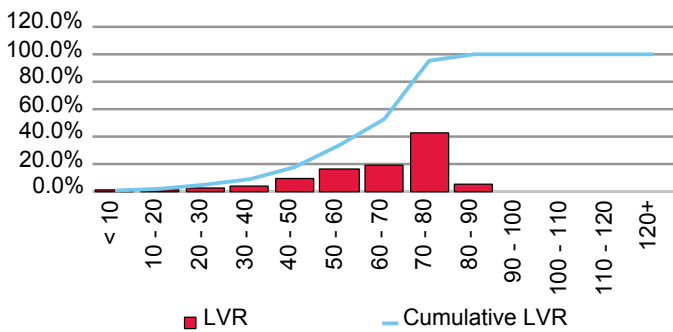

Current Loan Size Distribution (A\$,000)

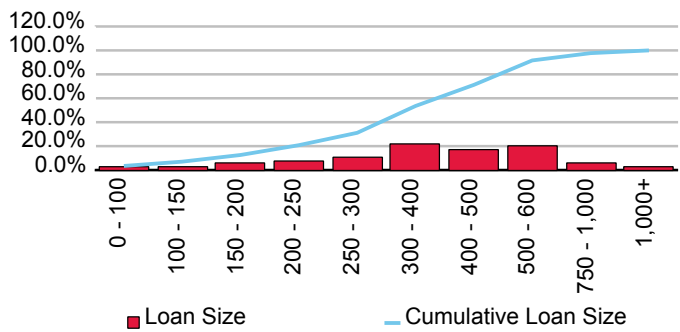

Cumulative Losses

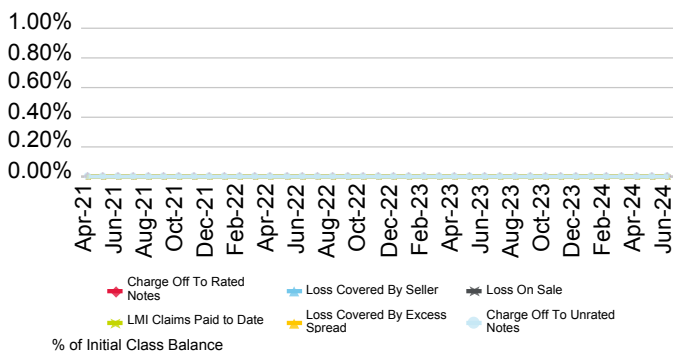

Current Geographic Distribution

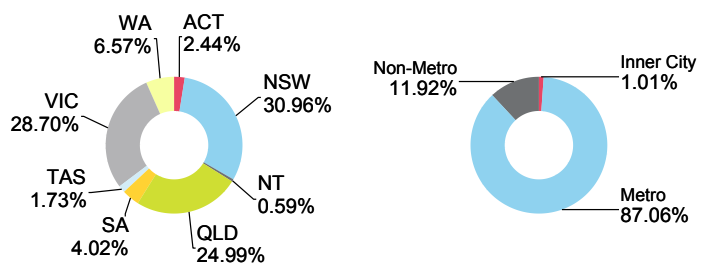

# Firstmac Mortgage Funding Trust No.4 Series 2021-2

Originator	Servicer	Servicer Ranking	Outlook
FirstMac Ltd.	FirstMac Ltd.	Not Ranked	Not Applicable

Loan Pool Arrears Performance vs SPIN

Arrears Reported on a Scheduled Balance Basis

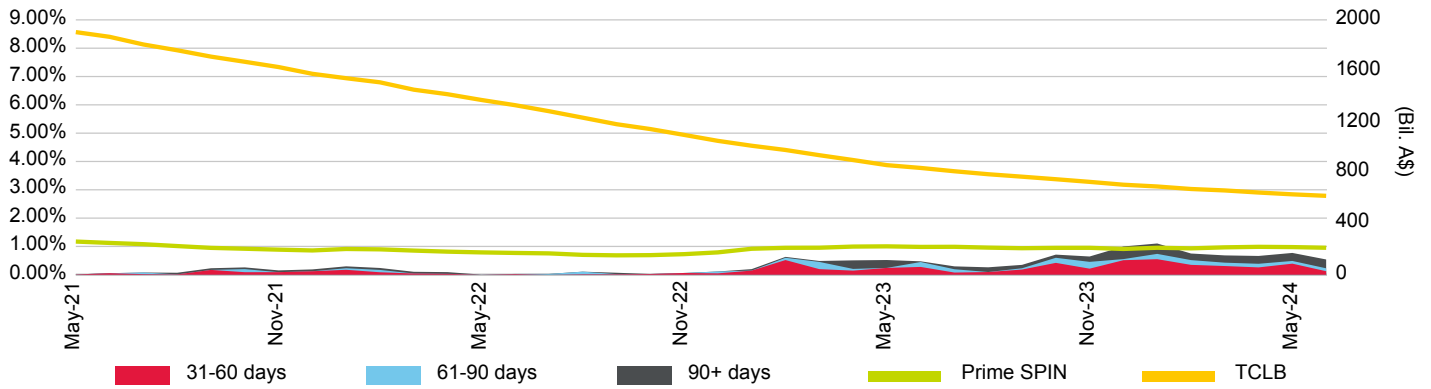

Loan Pool Repayment Trend and Outstanding Security Balance

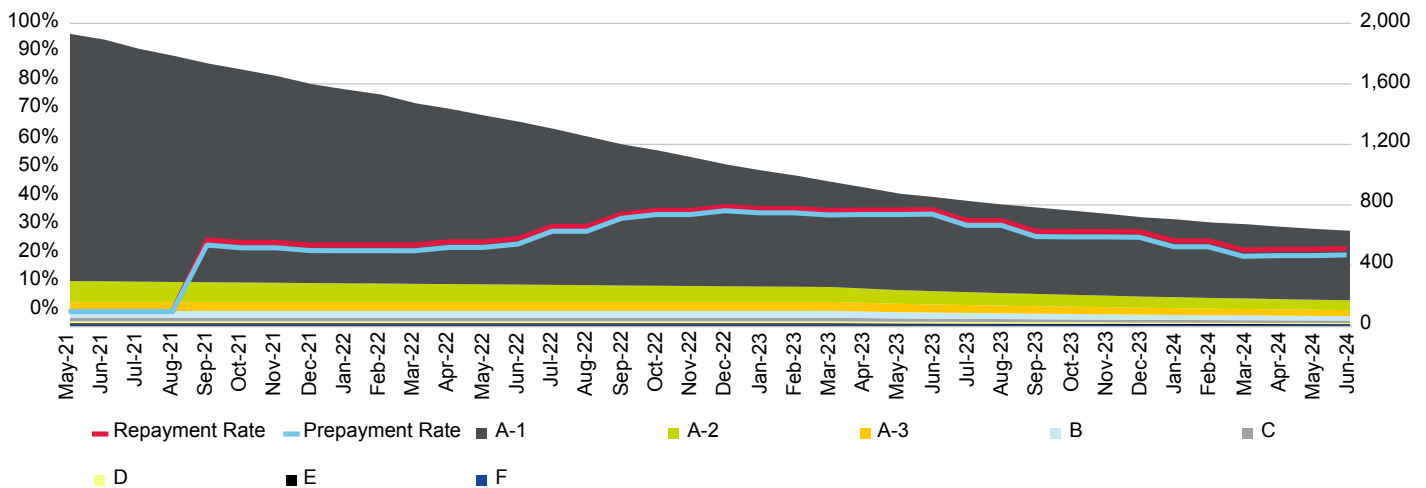

Current Loan To Value Ratio Distribution

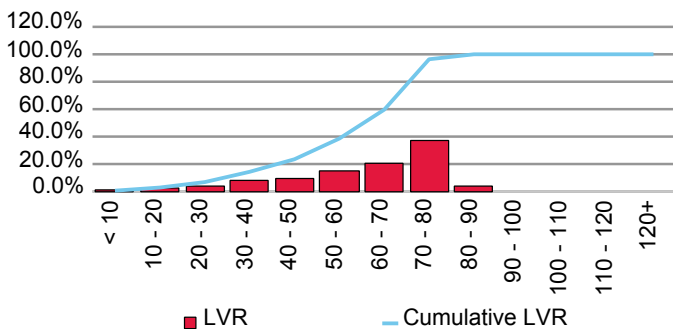

Current Loan Size Distribution (A\$,000)

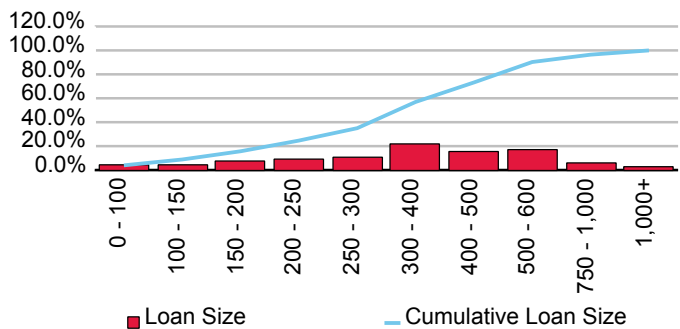

Cumulative Losses

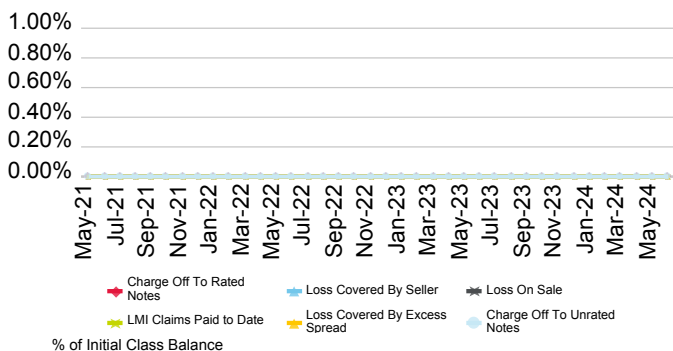

Current Geographic Distribution

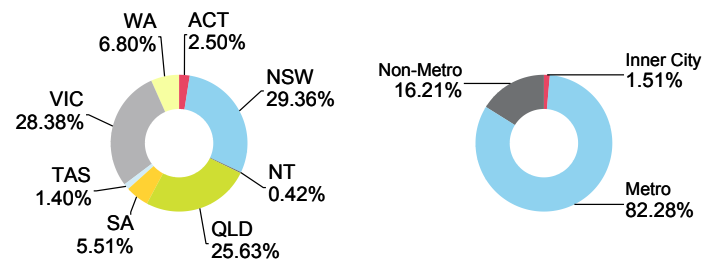

# Firstmac Mortgage Funding Trust No.4 Series 2022-1

Originator	Servicer	Servicer Ranking	Outlook
FirstMac Ltd.	FirstMac Ltd.	Not Ranked	Not Applicable

Loan Pool Arrears Performance vs SPIN

Arrears Reported on a Scheduled Balance Basis

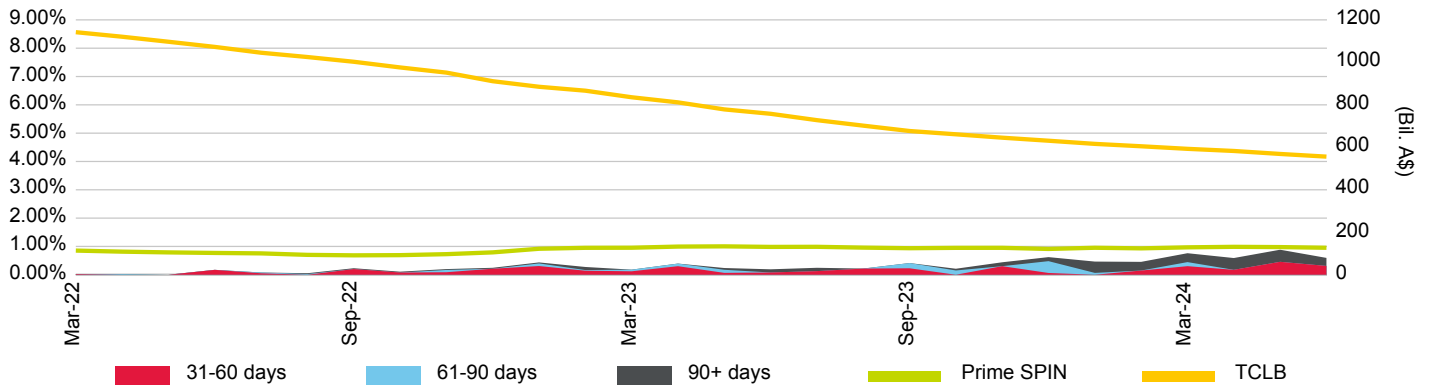

Loan Pool Repayment Trend and Outstanding Security Balance

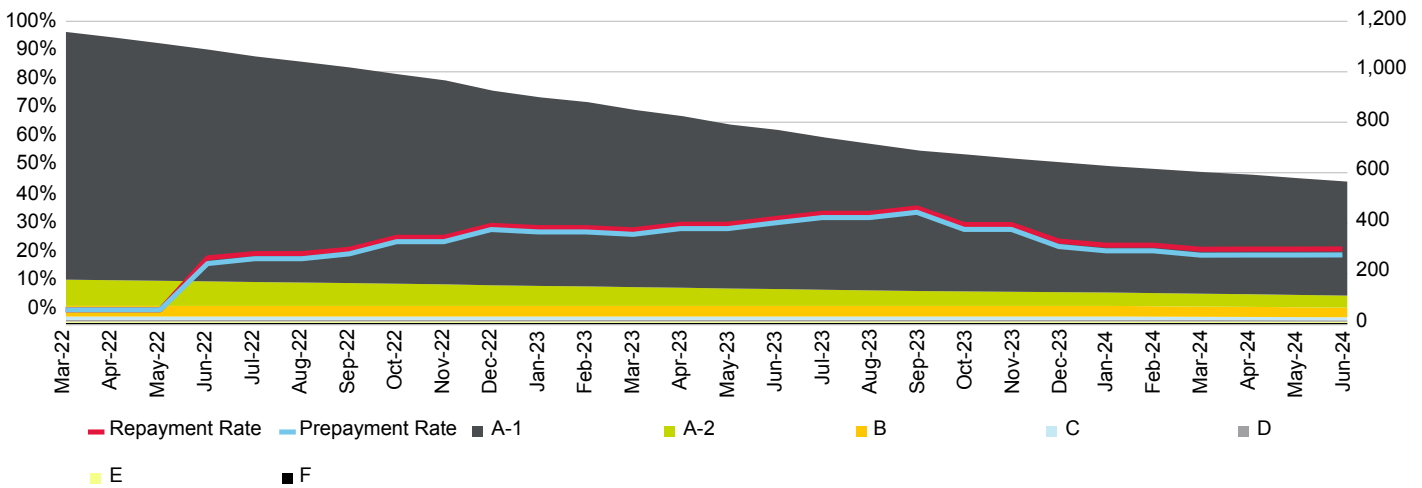

Current Loan To Value Ratio Distribution

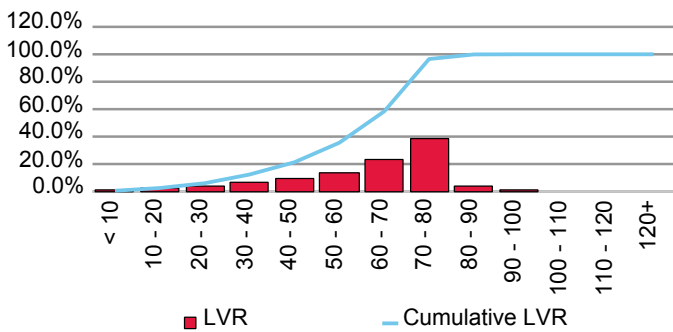

Current Loan Size Distribution (A\$,000)

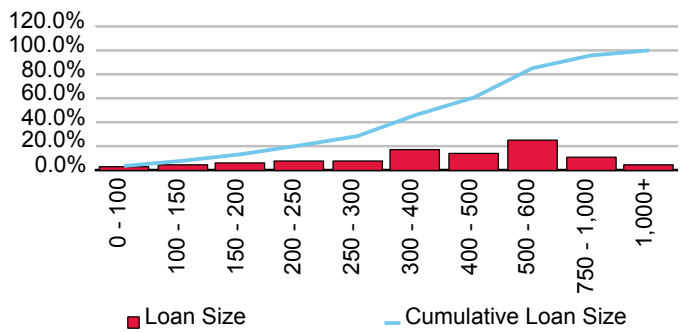

Cumulative Losses

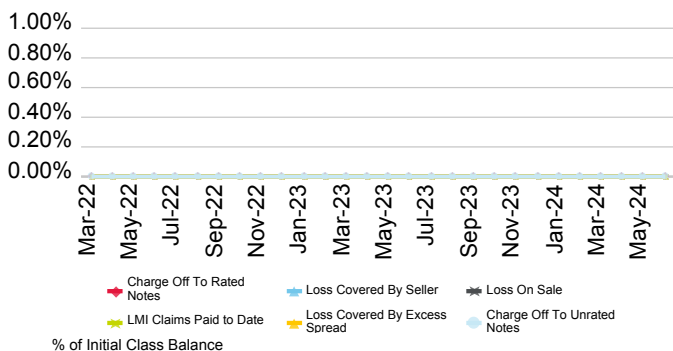

Current Geographic Distribution

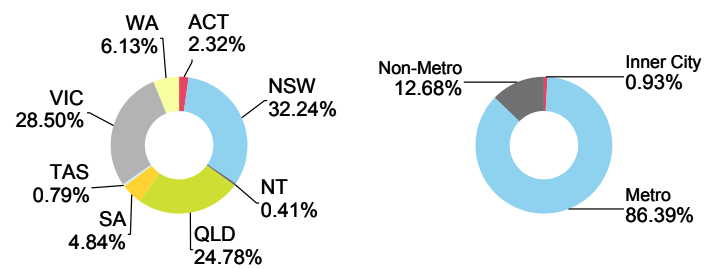

# Firstmac Mortgage Funding Trust No.4 Series 2022-3

Originator	Servicer	Servicer Ranking	Outlook
FirstMac Ltd.	FirstMac Ltd.	Not Ranked	Not Applicable

Loan Pool Arrears Performance vs SPIN

Arrears Reported on a Scheduled Balance Basis

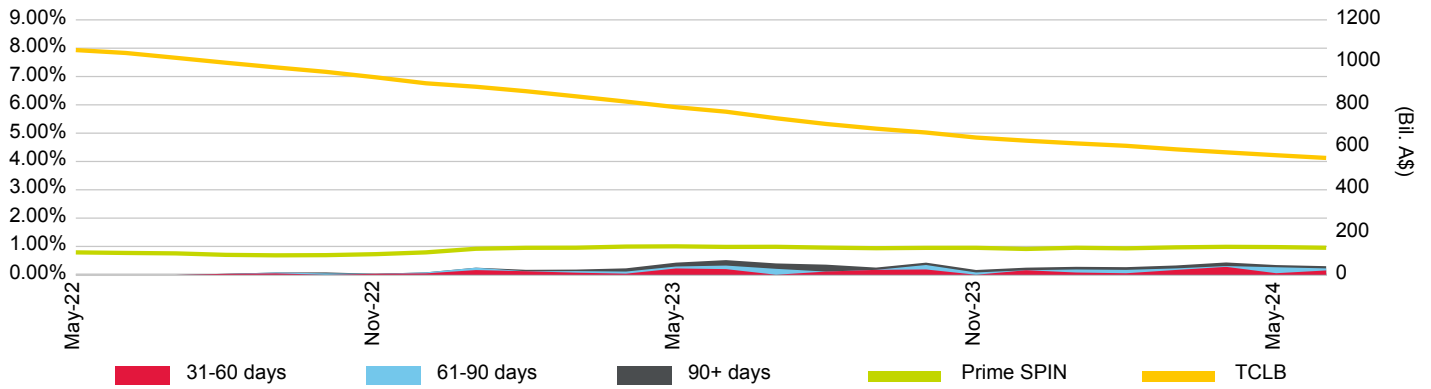

Loan Pool Repayment Trend and Outstanding Security Balance

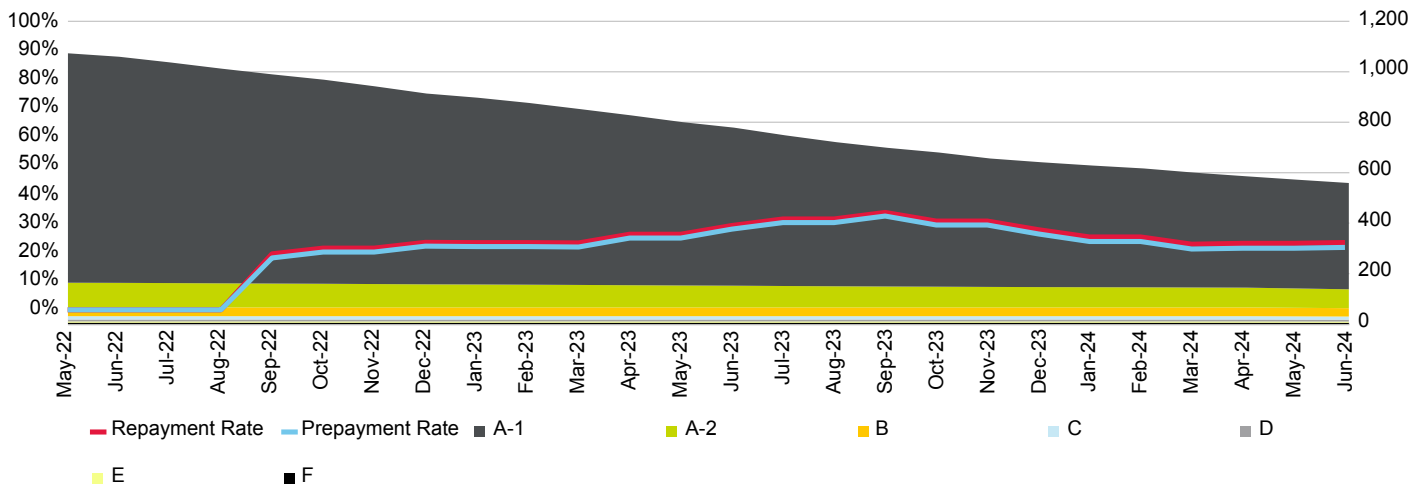

Current Loan To Value Ratio Distribution

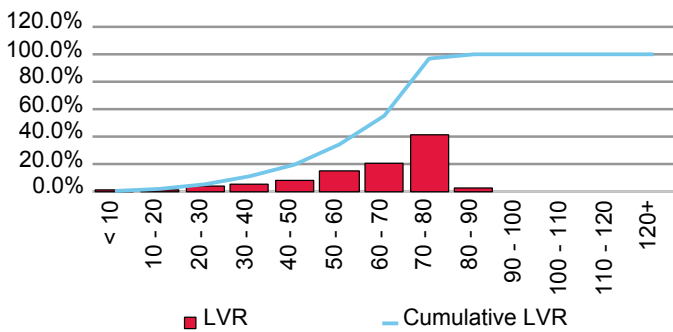

Current Loan Size Distribution (A\$,000)

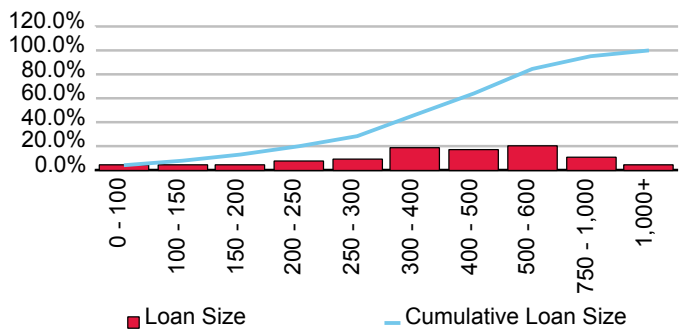

Cumulative Losses

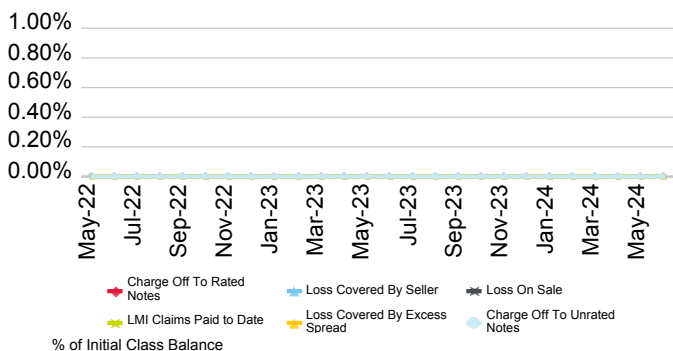

Current Geographic Distribution

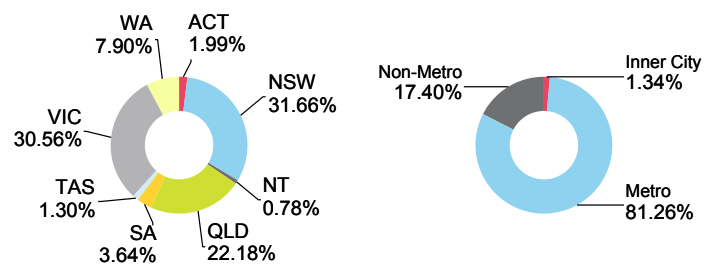

# Firstmac Mortgage Funding Trust No.4 Series 2023-1

Originator	Servicer	Servicer Ranking	Outlook
FirstMac Ltd.	FirstMac Ltd.	Not Ranked	Not Applicable

Loan Pool Arrears Performance vs SPIN

Arrears Reported on a Scheduled Balance Basis

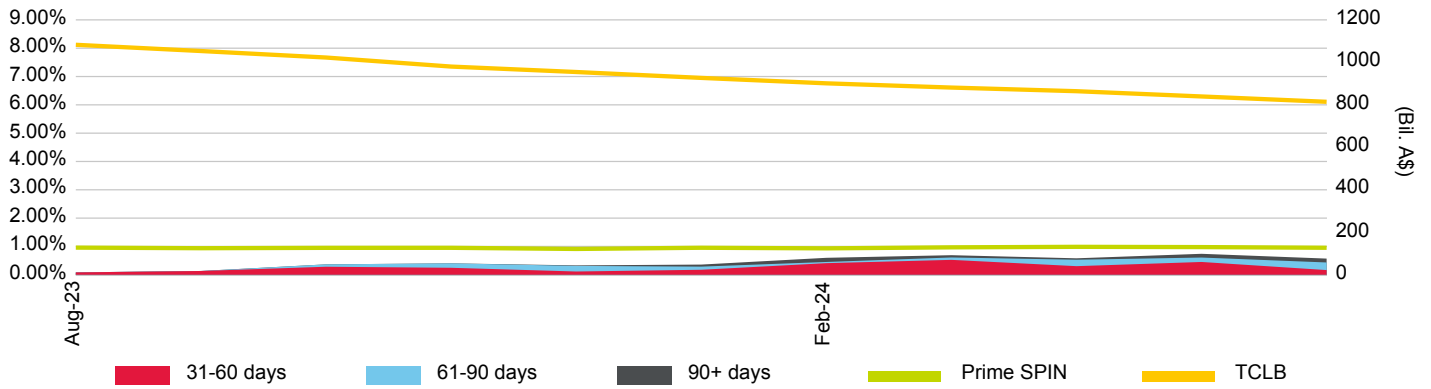

Loan Pool Repayment Trend and Outstanding Security Balance

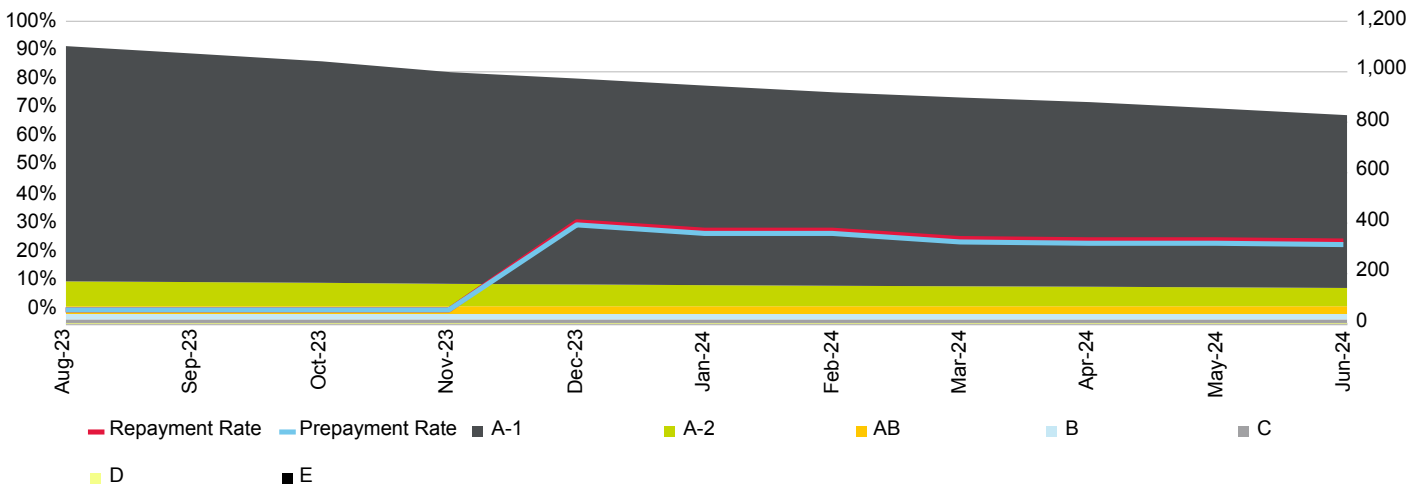

Current Loan To Value Ratio Distribution

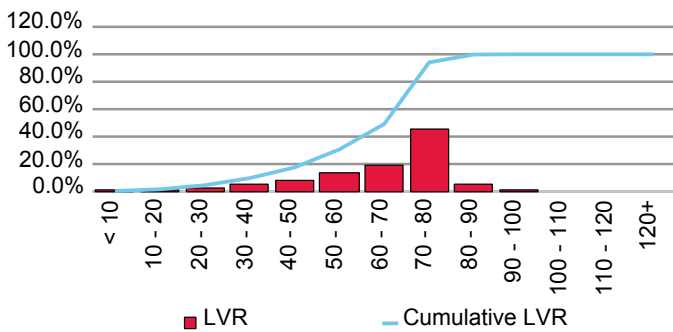

Current Loan Size Distribution (A\$,000)

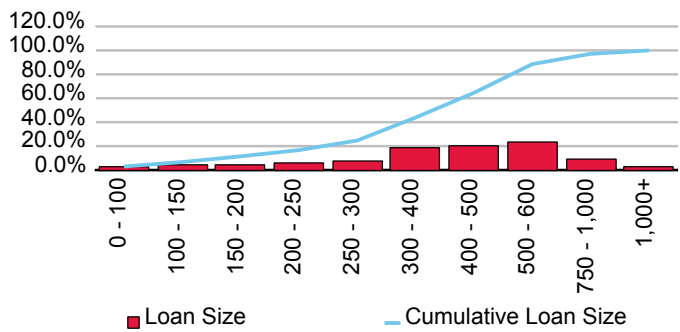

Cumulative Losses

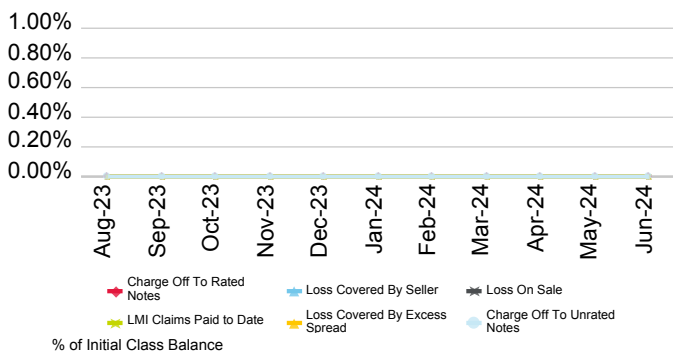

Current Geographic Distribution

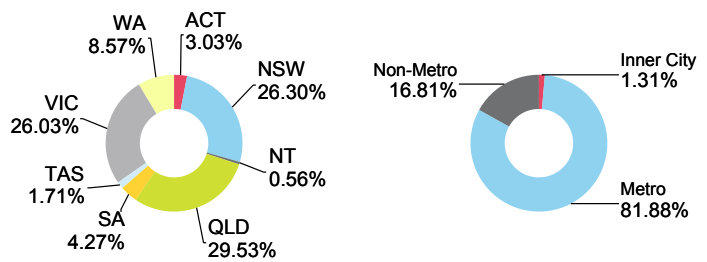

# Firstmac Mortgage Funding Trust No.4 Series 2024-1

Originator	Servicer	Servicer Ranking	Outlook
FirstMac Ltd.	FirstMac Ltd.	Not Ranked	Not Applicable

Loan Pool Arrears Performance vs SPIN

Arrears Reported on a Scheduled Balance Basis

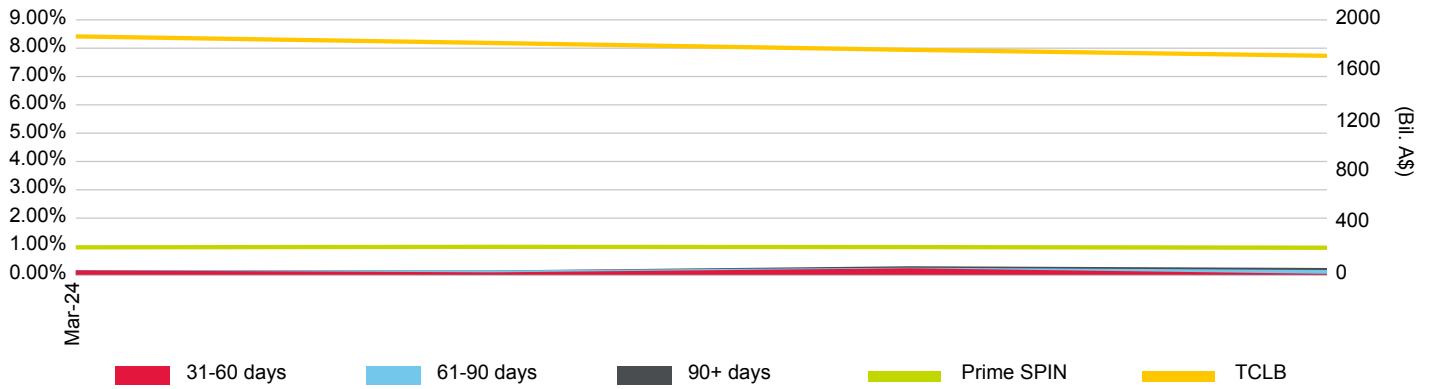

Loan Pool Repayment Trend and Outstanding Security Balance

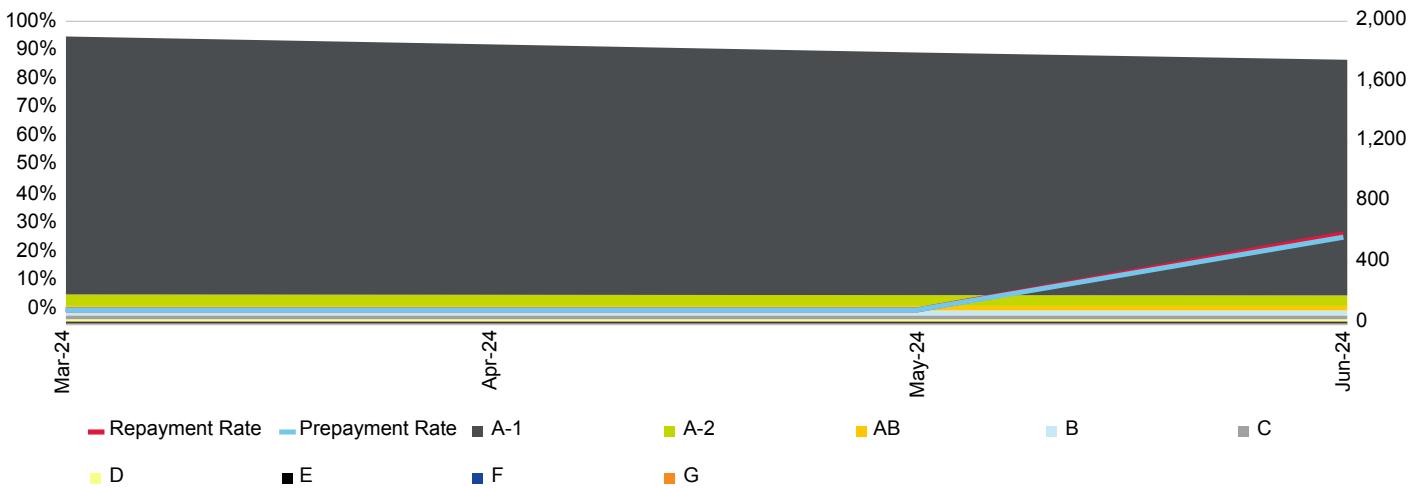

Current Loan To Value Ratio Distribution

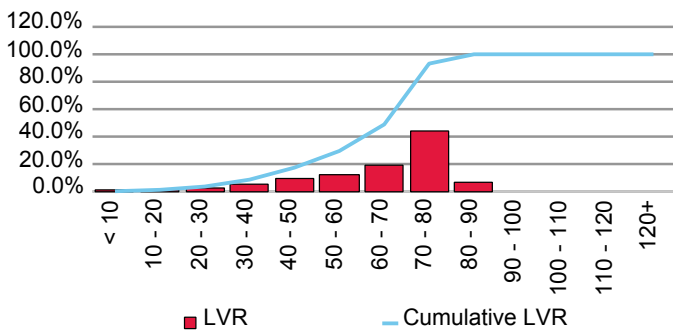

Current Loan Size Distribution (A\$,000)

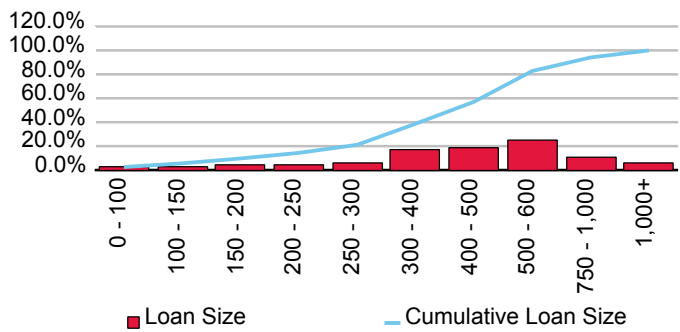

Cumulative Losses

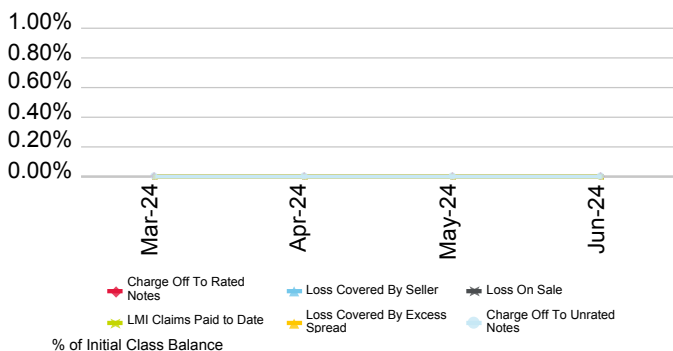

Current Geographic Distribution

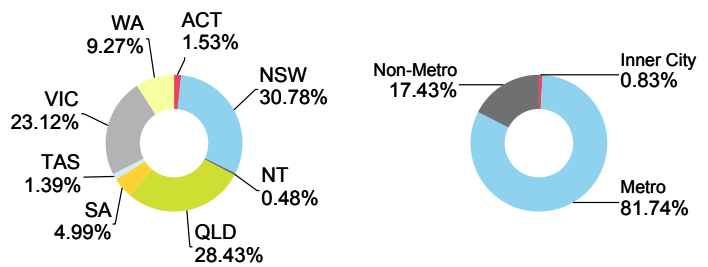



# Firstmac Mortgage Funding Trust No.4 Series 2024-2PP

Originator	Servicer	Servicer Ranking	Outlook
FirstMac Ltd.	FirstMac Ltd.	Not Ranked	Not Applicable

Loan Pool Arrears Performance vs SPIN

Arrears Reported on a Scheduled Balance Basis

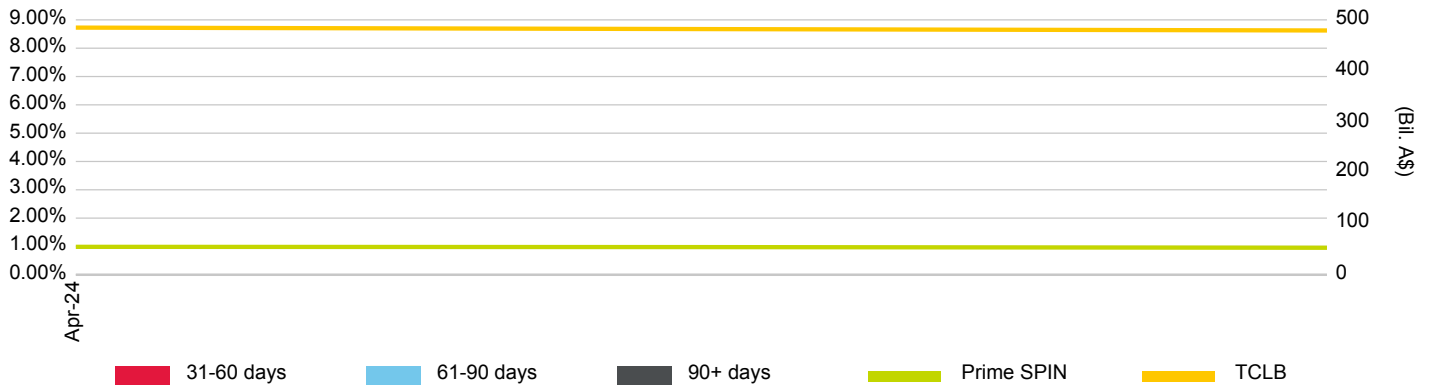

Loan Pool Repayment Trend and Outstanding Security Balance

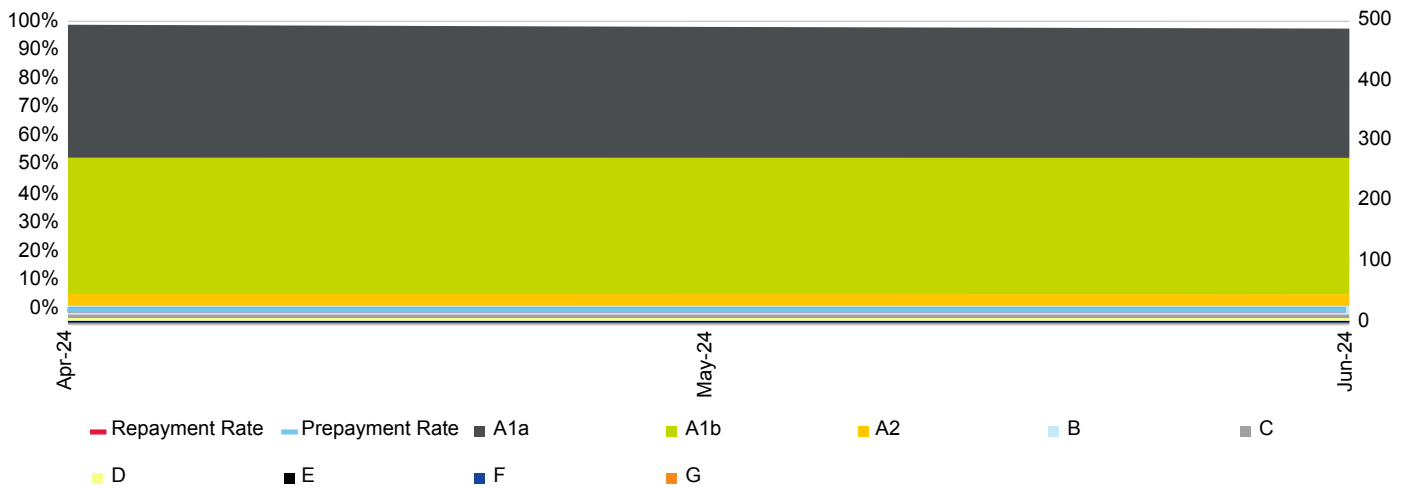

Current Loan To Value Ratio Distribution

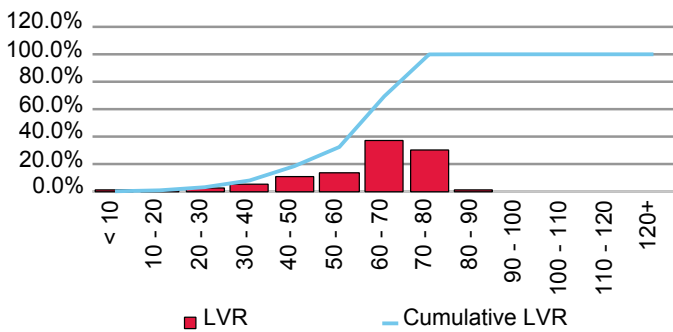

Current Loan Size Distribution (A\$,000)

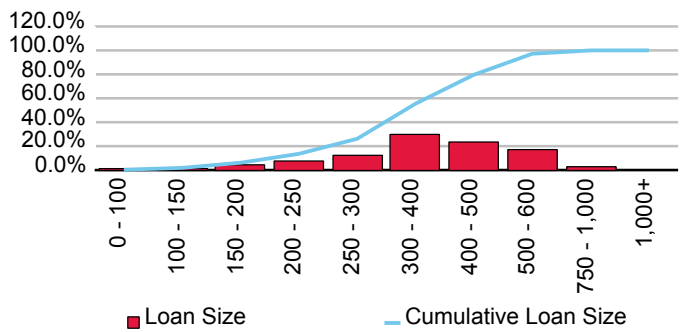

Cumulative Losses

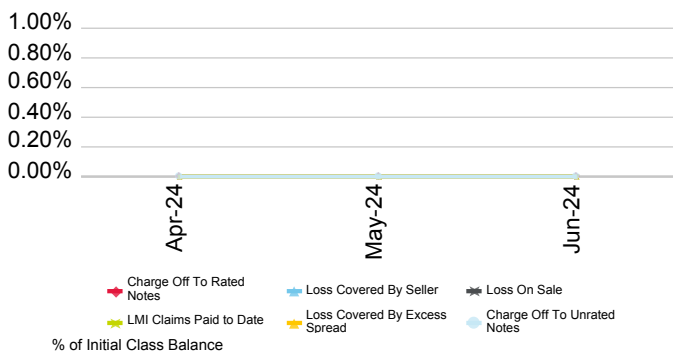

Current Geographic Distribution

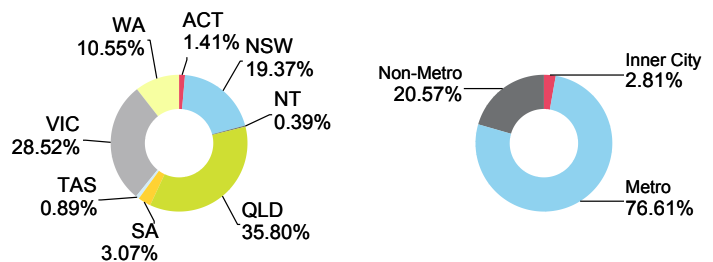

# Firstmac Mortgage Funding Trust No.4 Series 3-2016

Originator	Servicer	Servicer Ranking	Outlook
FirstMac Ltd.	FirstMac Ltd.	Not Ranked	Not Applicable

Loan Pool Arrears Performance vs SPIN

Arrears Reported on a Scheduled Balance Basis

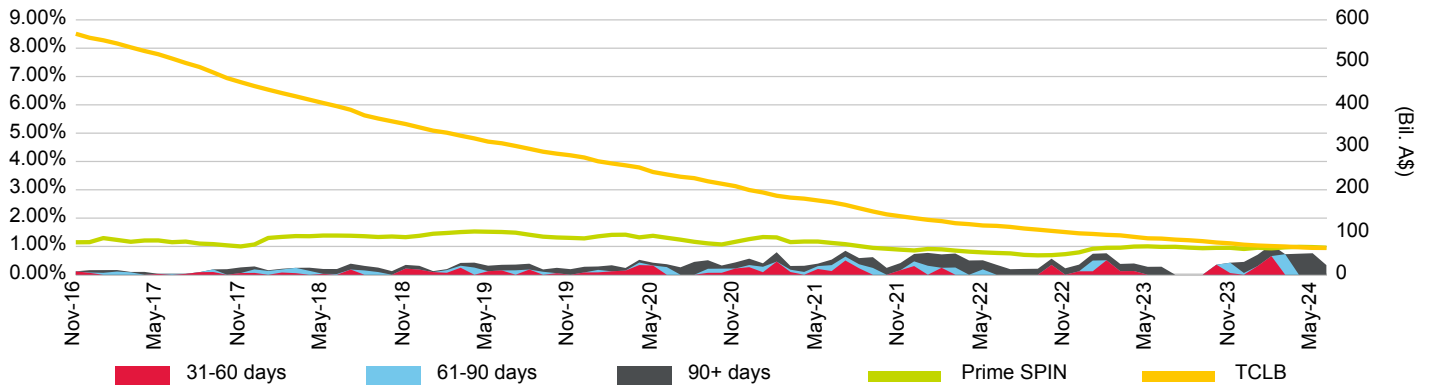

Loan Pool Repayment Trend and Outstanding Security Balance

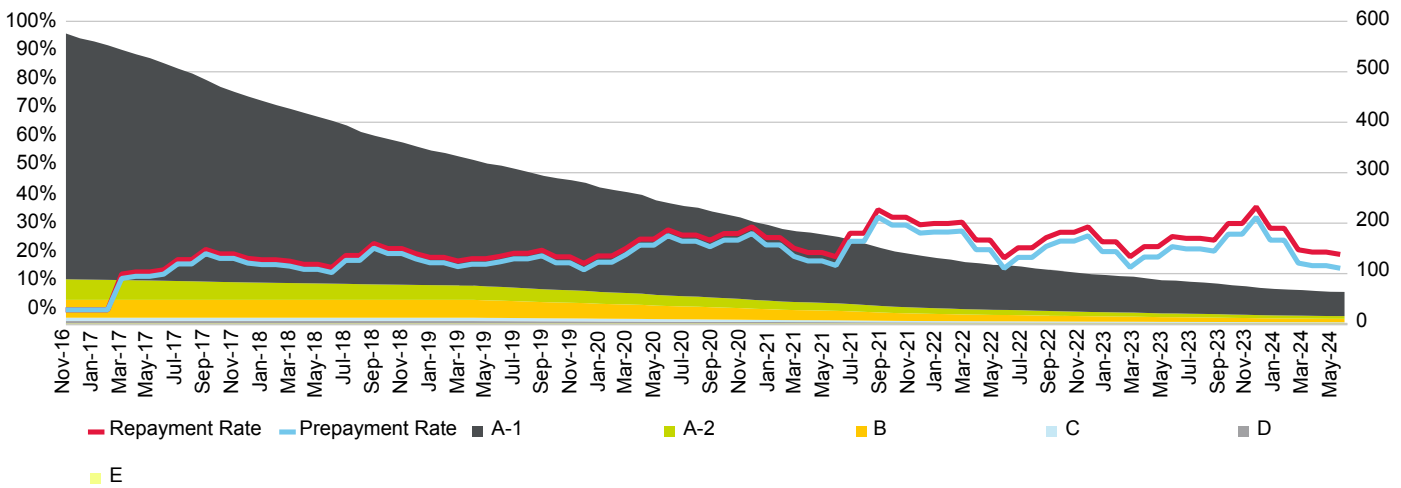

Current Loan To Value Ratio Distribution

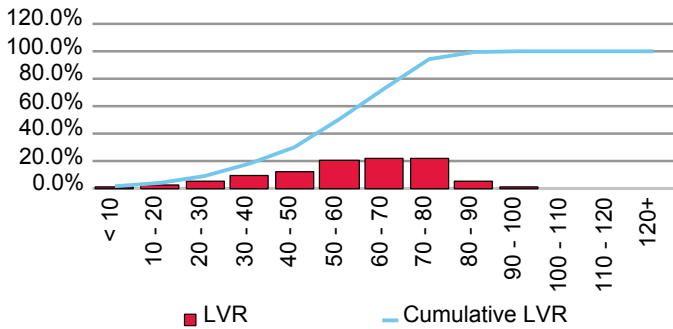

Current Loan Size Distribution (A\$,000)

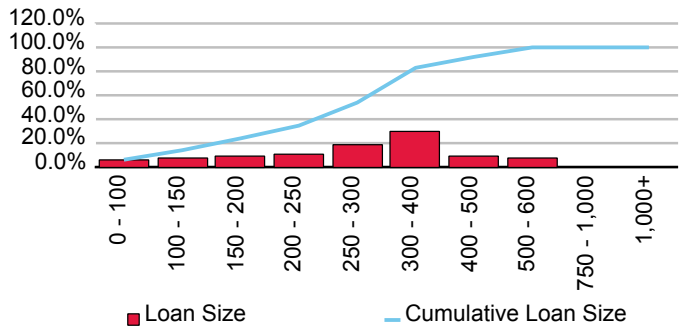

Cumulative Losses

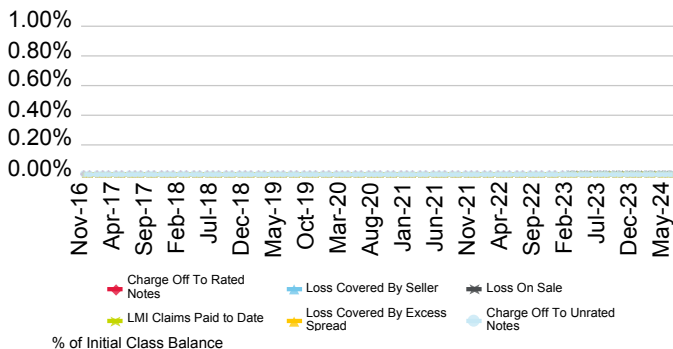

Current Geographic Distribution

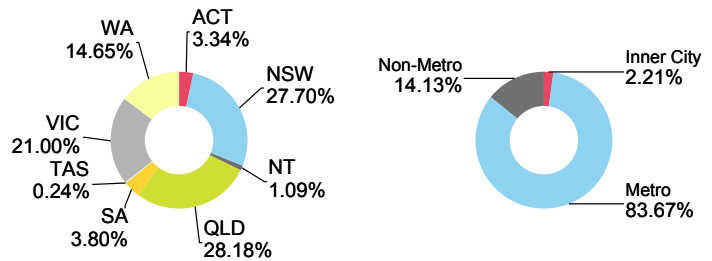

# Firstmac Mortgage Funding Trust No.4 Series 3-2017

Originator	Servicer	Servicer Ranking	Outlook
FirstMac Ltd.	FirstMac Ltd.	Not Ranked	Not Applicable

Loan Pool Arrears Performance vs SPIN

Arrears Reported on a Scheduled Balance Basis

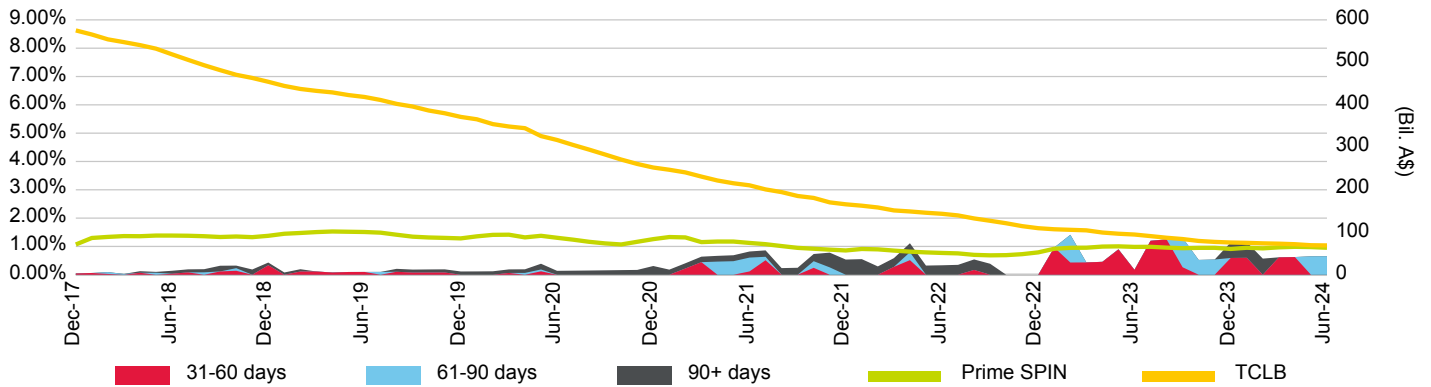

Loan Pool Repayment Trend and Outstanding Security Balance

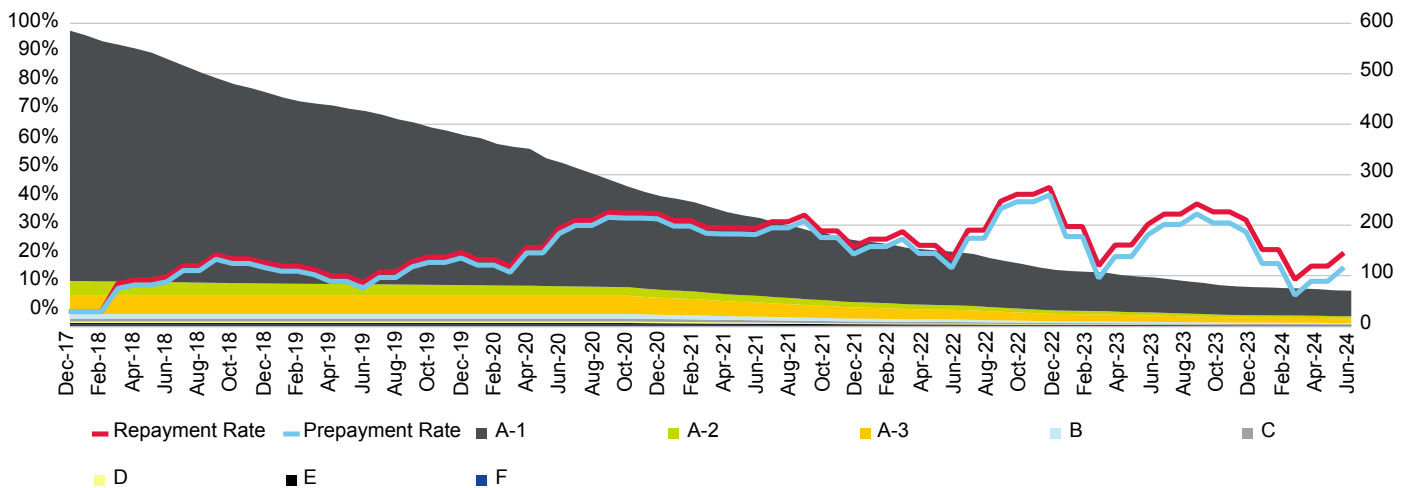

Current Loan To Value Ratio Distribution

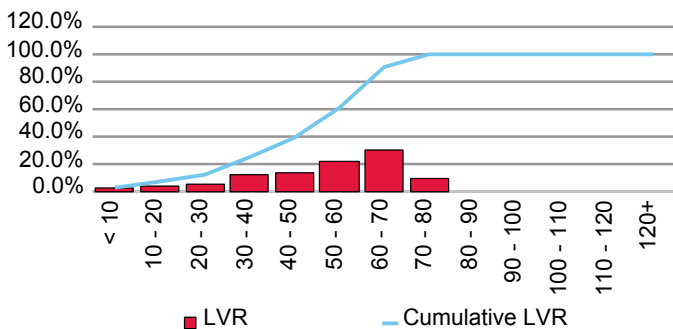

Current Loan Size Distribution (A\$,000)

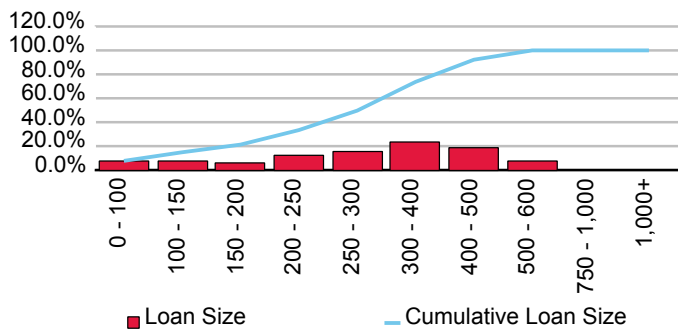

Cumulative Losses

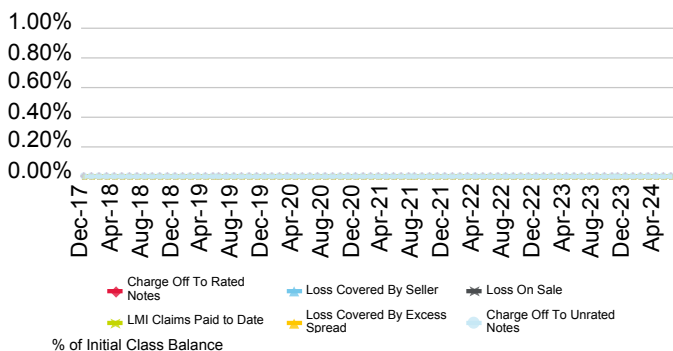

Current Geographic Distribution

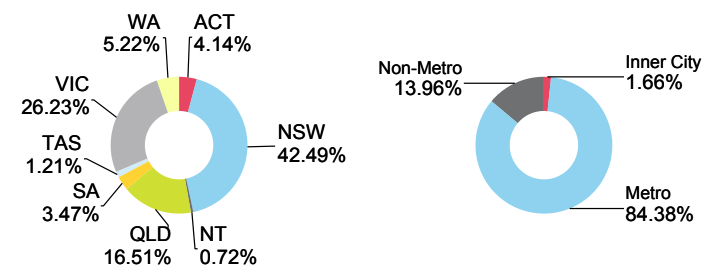

# Firstmac Mortgage Funding Trust No.4 Series Eagle No.3PP

Originator	Servicer	Servicer Ranking	Outlook
FirstMac Ltd.	FirstMac Ltd.	Not Ranked	Not Applicable

Loan Pool Arrears Performance vs SPIN

Arrears Reported on a Scheduled Balance Basis

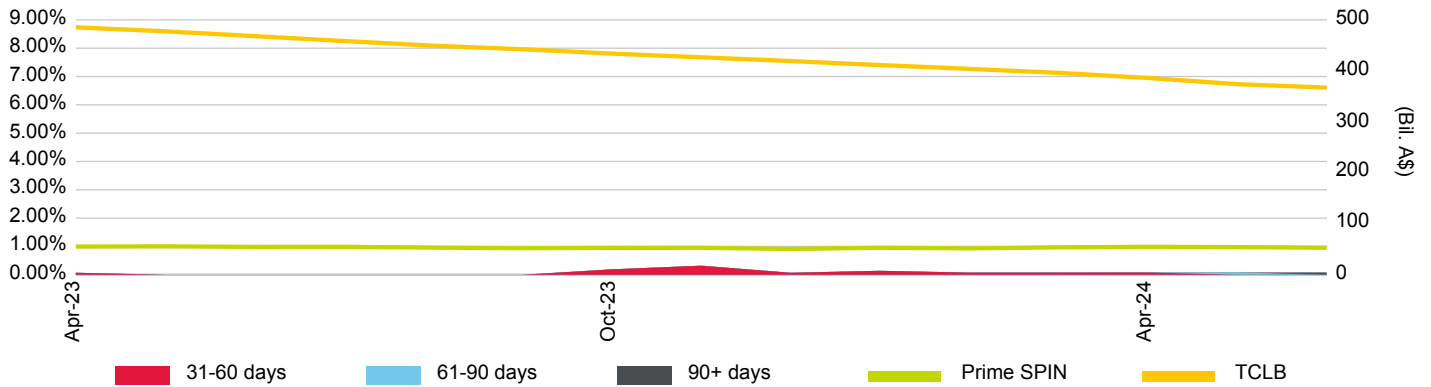

Loan Pool Repayment Trend and Outstanding Security Balance

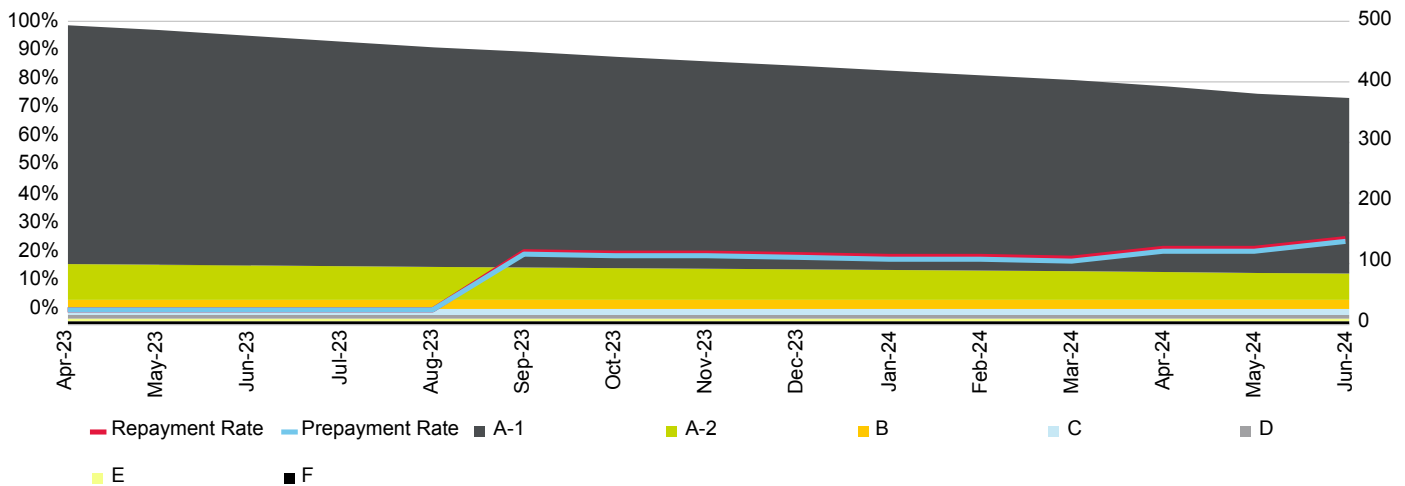

Current Loan To Value Ratio Distribution

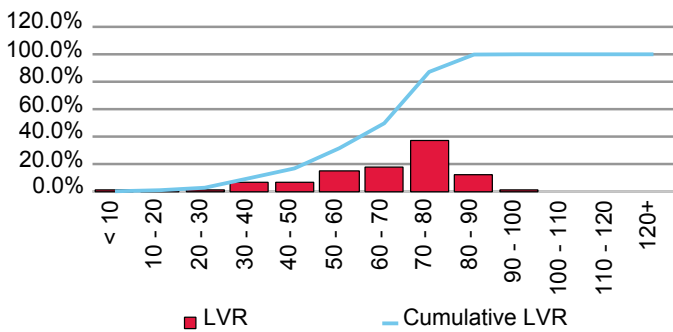

Current Loan Size Distribution (A\$,000)

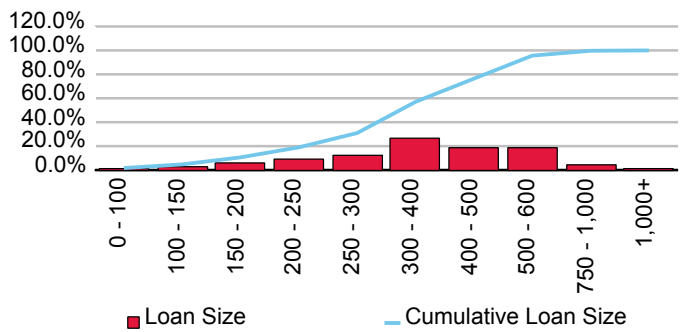

Cumulative Losses

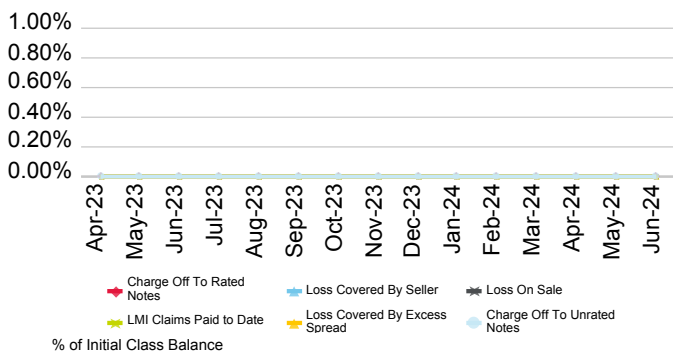

Current Geographic Distribution

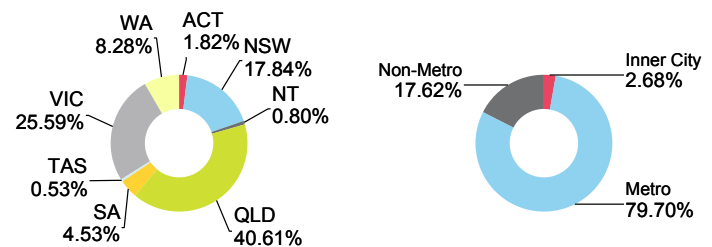

# Firstmac Mortgage Funding Trust No.4 Series Eagle No.4

Originator	Servicer	Servicer Ranking	Outlook
FirstMac Ltd.	FirstMac Ltd.	Not Ranked	Not Applicable

Loan Pool Arrears Performance vs SPIN

Arrears Reported on a Scheduled Balance Basis

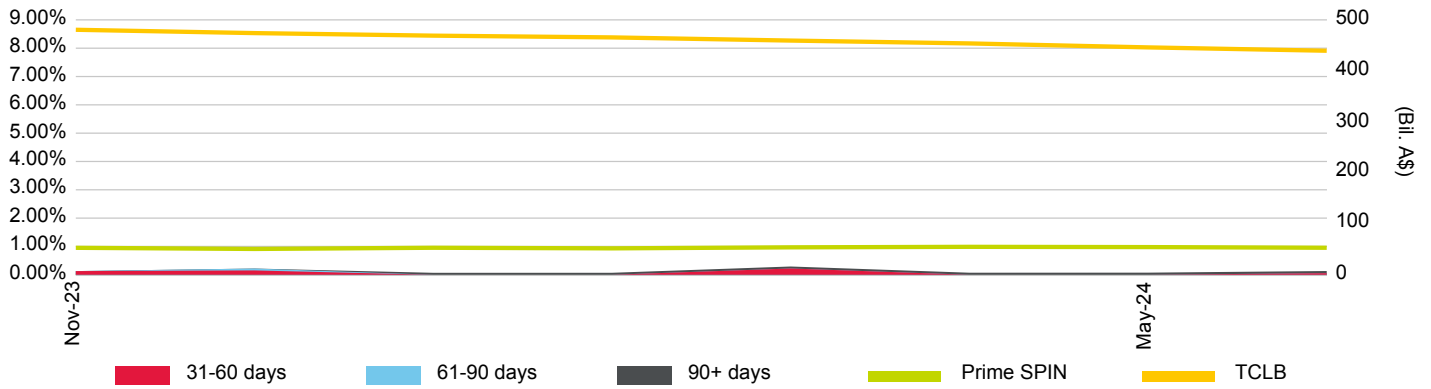

Loan Pool Repayment Trend and Outstanding Security Balance

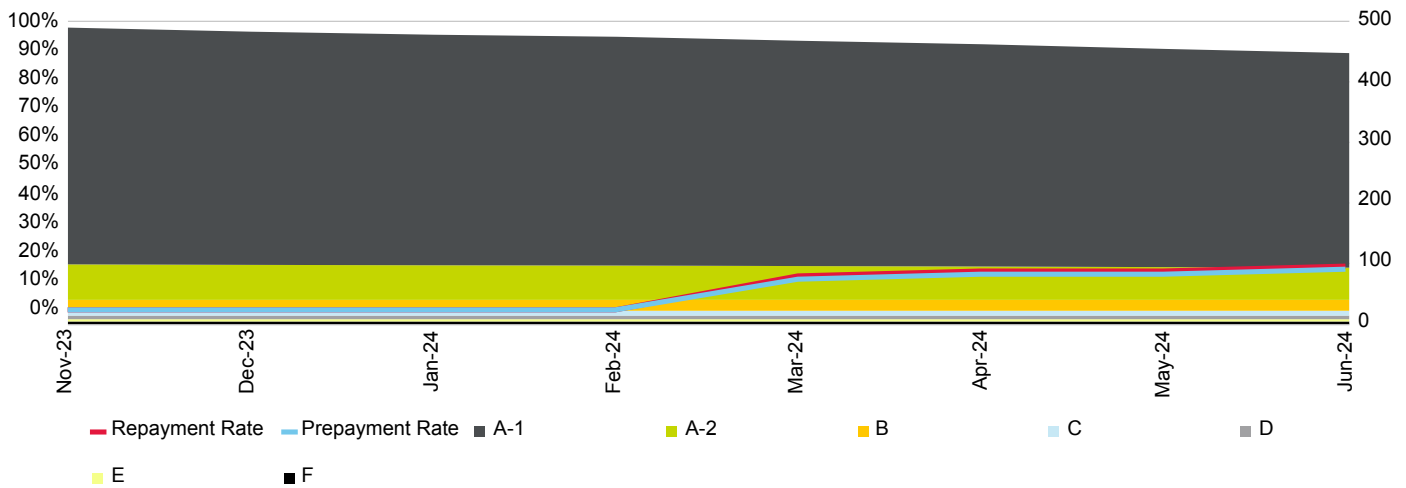

Current Loan To Value Ratio Distribution

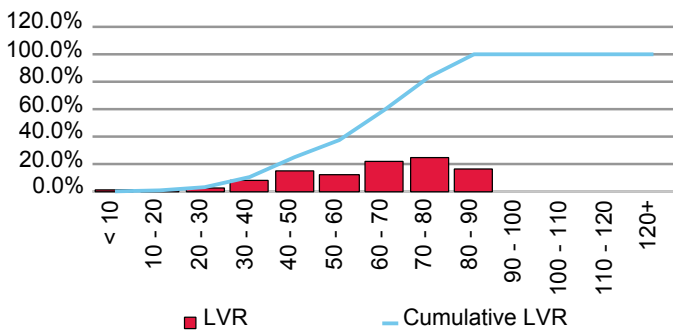

Current Loan Size Distribution (A\$,000)

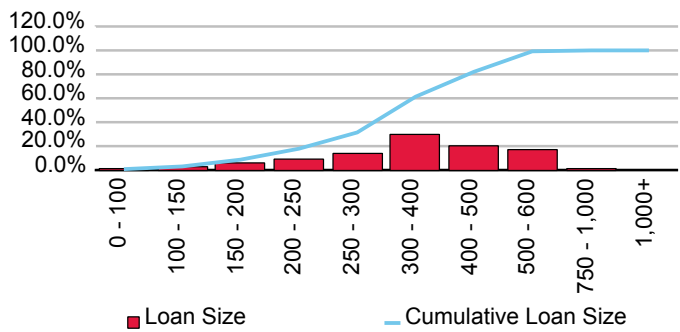

Cumulative Losses

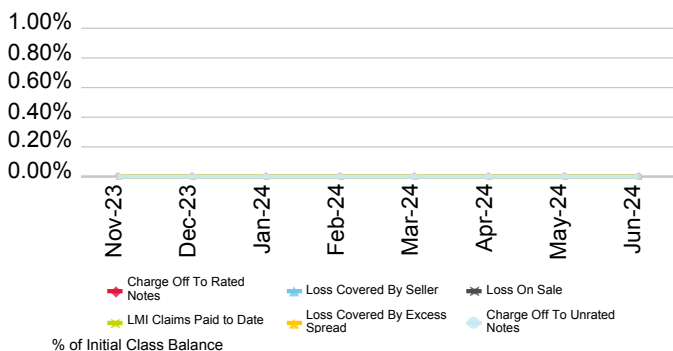

Current Geographic Distribution

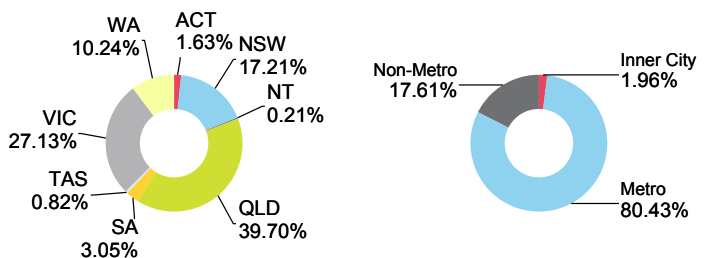

# Gateway Bank Ltd.

First Issue Released	Total # Domestic Issues	Total # Cross Border Issues	# Outstanding	Value Outstanding
12-Jul-13	1	0	1	Mil. A\$ 186.51

Loan Pool Arrears Performance vs Prime SPIN

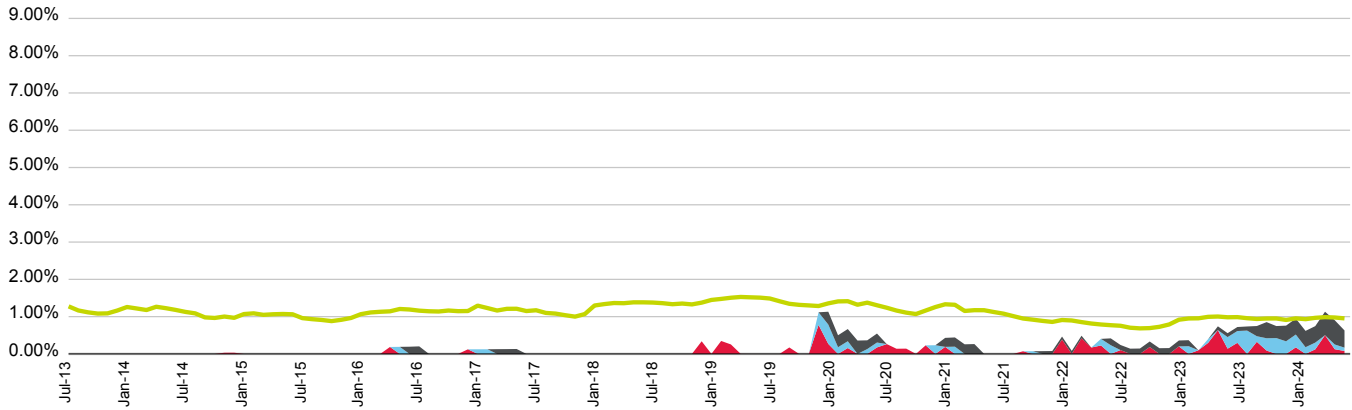

■ 31-60 days   
 ■ 61-90 days   
 ■ 90+ days   
 ■ Prime SPIN

(%)	Jul-23	Aug-23	Sep-23	Oct-23	Nov-23	Dec-23	Jan-24	Feb-24	Mar-24	Apr-24	May-24	Jun-24
<b>31-60 days</b>	0.30	0.00	0.33	0.09	0.00	0.00	0.18	0.00	0.12	0.50	0.13	0.08
<b>61-90 days</b>	0.32	0.63	0.15	0.33	0.43	0.34	0.34	0.18	0.18	0.00	0.13	0.09
<b>90+ days</b>	0.11	0.11	0.27	0.43	0.32	0.42	0.43	0.44	0.44	0.63	0.65	0.46
<b>Total</b>	0.72	0.74	0.75	0.85	0.75	0.76	0.95	0.62	0.75	1.13	0.90	0.63
<b>Prime SPIN</b>	0.99	0.96	0.94	0.95	0.95	0.91	0.95	0.93	0.97	0.99	0.98	0.95

Prepayment & Repayment Rates vs Prime SPPI

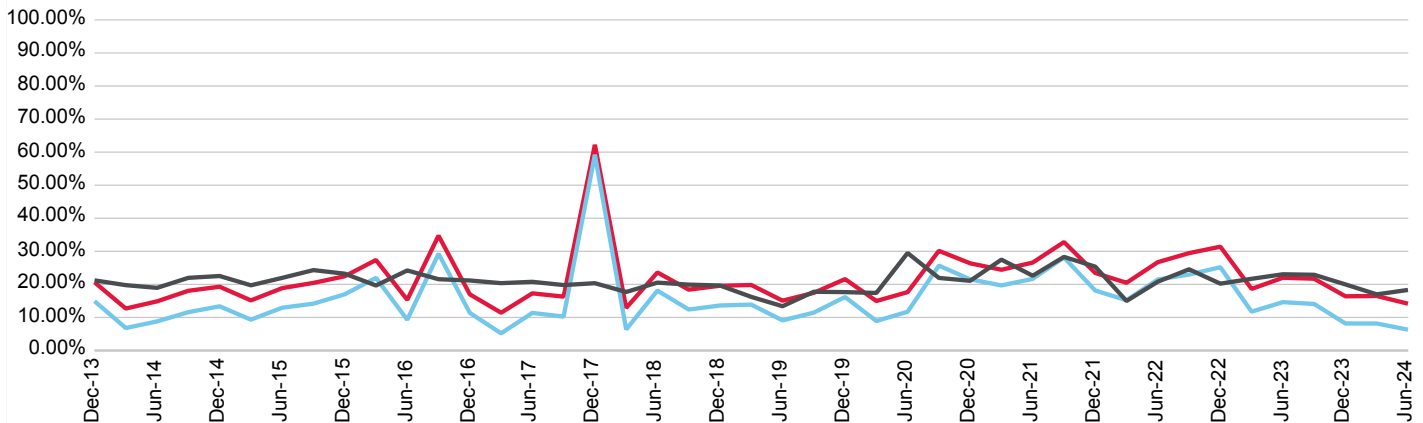

■ Repayment Rates   
 ■ Prepayment Rate   
 ■ Prime SPPI

(%)	Sep-21	Dec-21	Mar-22	Jun-22	Sep-22	Dec-22	Mar-23	Jun-23	Sep-23	Dec-23	Mar-24	Jun-24
<b>Prepayment</b>	28.14	18.14	15.20	21.48	22.97	25.20	11.75	14.62	14.08	8.18	8.17	6.30
<b>Repayment</b>	32.80	23.45	20.49	26.72	29.46	31.40	18.63	22.01	21.71	16.40	16.49	14.17
<b>Prime SPPI</b>	28.31	25.37	14.98	20.81	24.57	20.22	21.69	23.06	22.90	19.99	16.98	18.31

## Additional Comments

- In March 2018 Gateway Credit Union Ltd changed its name to Gateway Bank Ltd.

# Portavia Trust No.2 Series 2013-1R

Originator	Servicer	Servicer Ranking	Outlook
Gateway Bank Ltd.	Gateway Bank Ltd.	Not Ranked	Not Applicable

Loan Pool Arrears Performance vs SPIN

Arrears Reported on a Scheduled Balance Basis

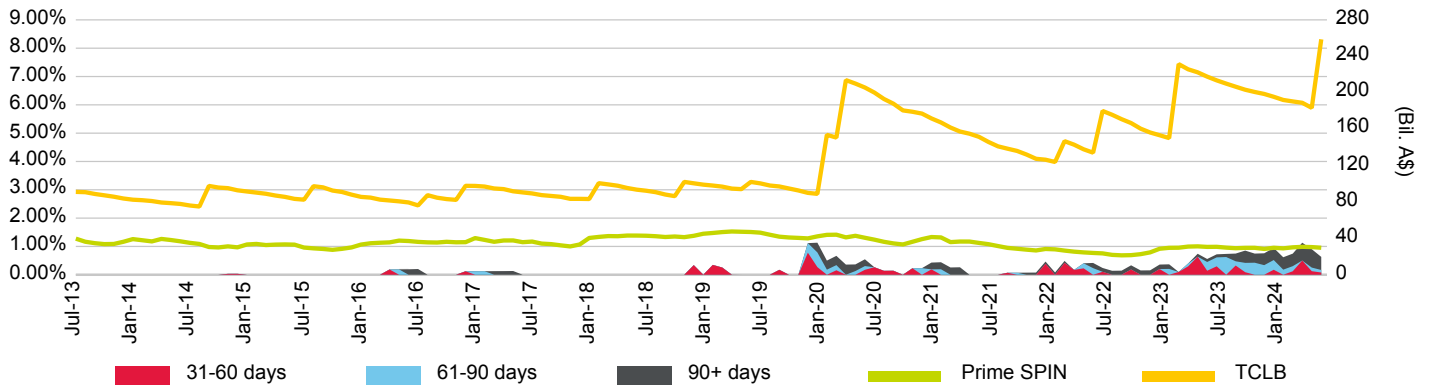

Loan Pool Repayment Trend and Outstanding Security Balance

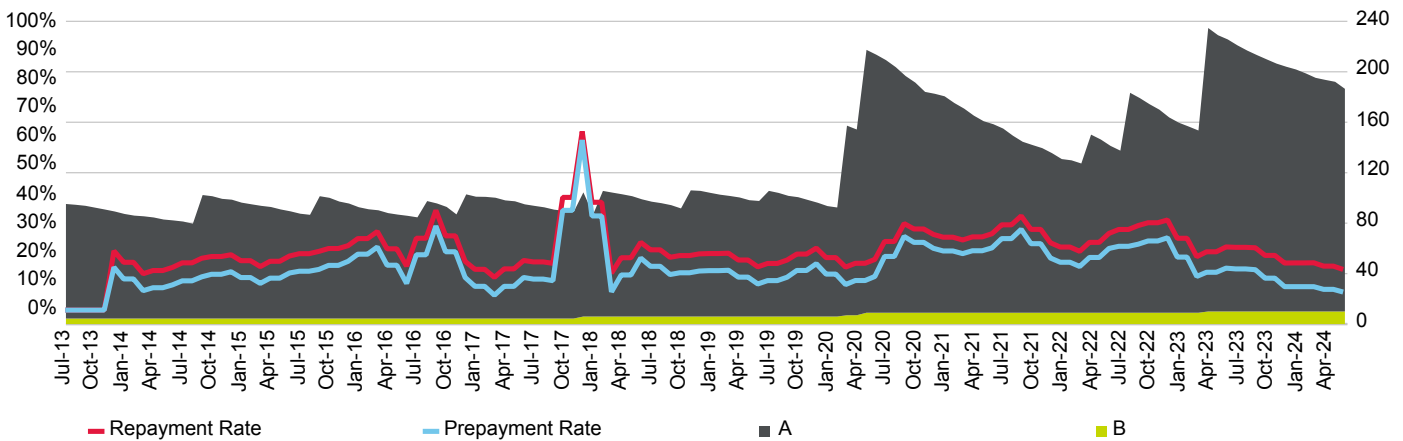

Current Loan To Value Ratio Distribution

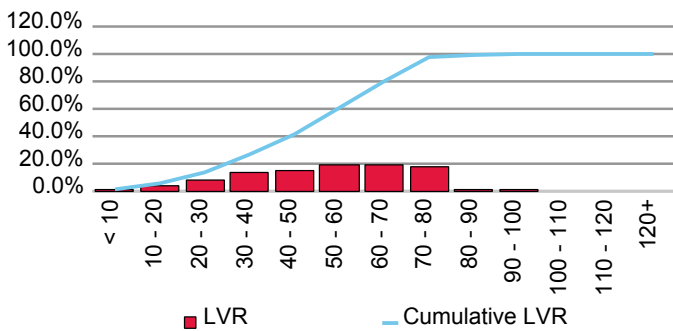

Current Loan Size Distribution (A\$,000)

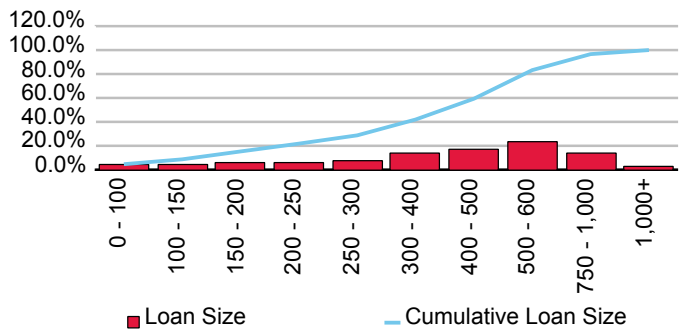

Cumulative Losses

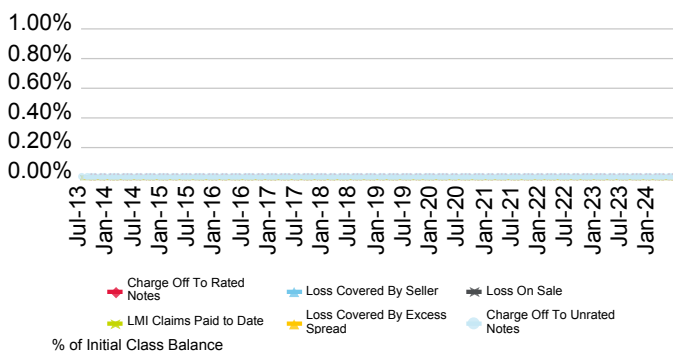

Current Geographic Distribution

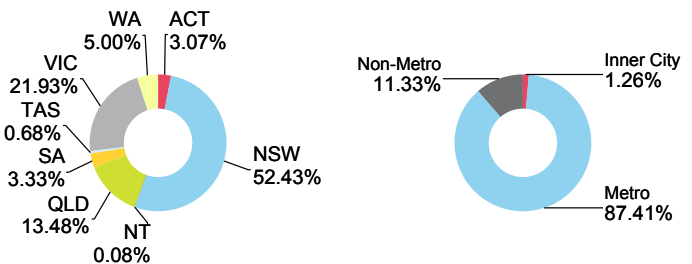

# Heritage and People's Choice Limited

First Issue Released	Total # Domestic Issues	Total # Cross Border Issues	# Outstanding	Value Outstanding
7-Aug-07	12	0	7	Mil. A\$ 1,631.43

Loan Pool Arrears Performance vs Prime SPIN

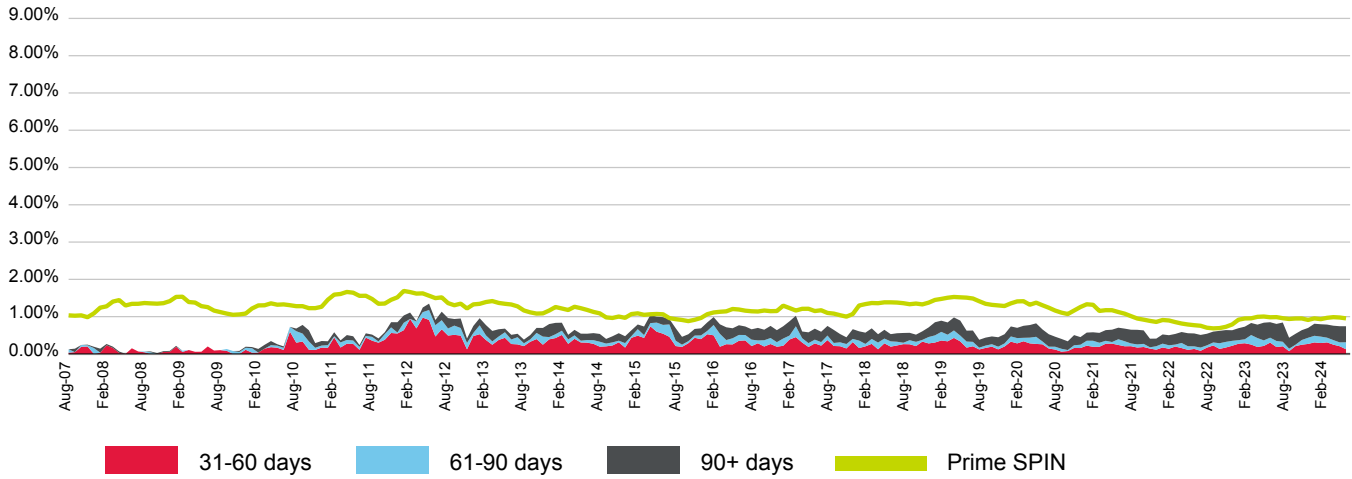

(%)	Jul-23	Aug-23	Sep-23	Oct-23	Nov-23	Dec-23	Jan-24	Feb-24	Mar-24	Apr-24	May-24	Jun-24
<b>31-60 days</b>	0.19	0.20	0.07	0.21	0.25	0.27	0.31	0.29	0.31	0.25	0.21	0.13
<b>61-90 days</b>	0.16	0.12	0.07	0.04	0.13	0.17	0.18	0.17	0.13	0.12	0.10	0.19
<b>90+ days</b>	0.46	0.52	0.29	0.29	0.26	0.26	0.32	0.33	0.35	0.39	0.43	0.43
<b>Total</b>	0.80	0.84	0.43	0.54	0.64	0.70	0.81	0.80	0.79	0.76	0.74	0.74
<b>Prime SPIN</b>	0.99	0.96	0.94	0.95	0.95	0.91	0.95	0.93	0.97	0.99	0.98	0.95

Prepayment & Repayment Rates vs Prime SPPI

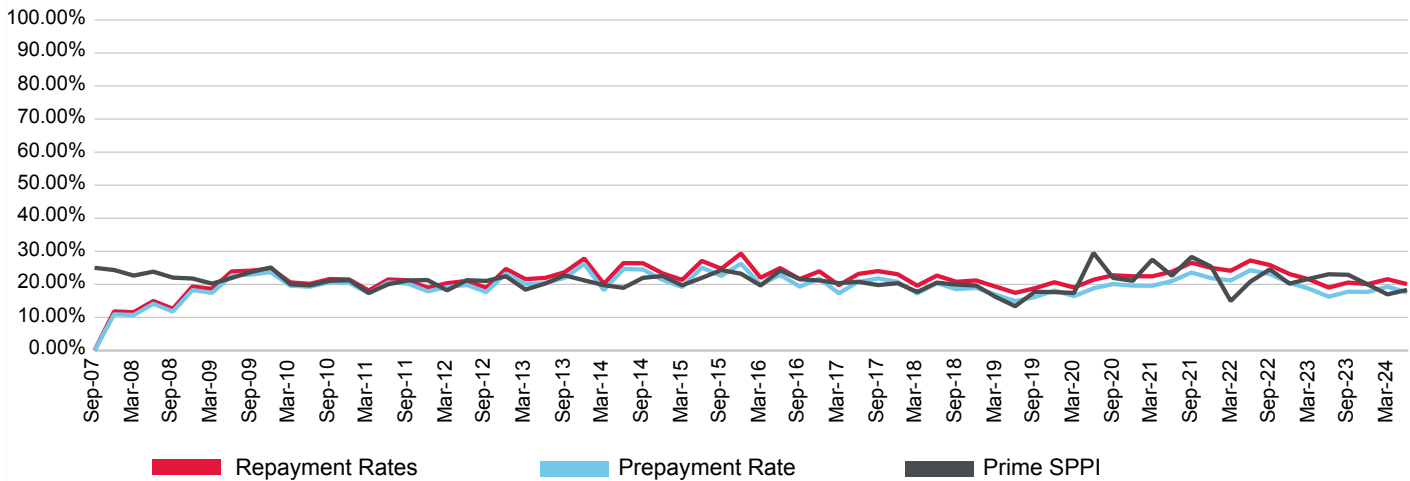

(%)	Sep-21	Dec-21	Mar-22	Jun-22	Sep-22	Dec-22	Mar-23	Jun-23	Sep-23	Dec-23	Mar-24	Jun-24
<b>Prepayment</b>	23.57	21.91	21.18	24.28	23.14	20.46	18.70	16.28	17.78	17.70	19.30	17.59
<b>Repayment</b>	26.55	25.01	24.12	27.22	25.85	23.14	21.52	19.05	20.55	20.08	21.56	20.09
<b>Prime SPPI</b>	28.31	25.37	14.98	20.81	24.57	20.22	21.69	23.06	22.90	19.99	16.98	18.31



# HBS Trust 2017-1

Originator	Servicer	Servicer Ranking	Outlook
Heritage and People's Choice Limited	Heritage and People's Choice Limited	NR	NR

Loan Pool Arrears Performance vs SPIN

Arrears Reported on a Scheduled Balance Basis

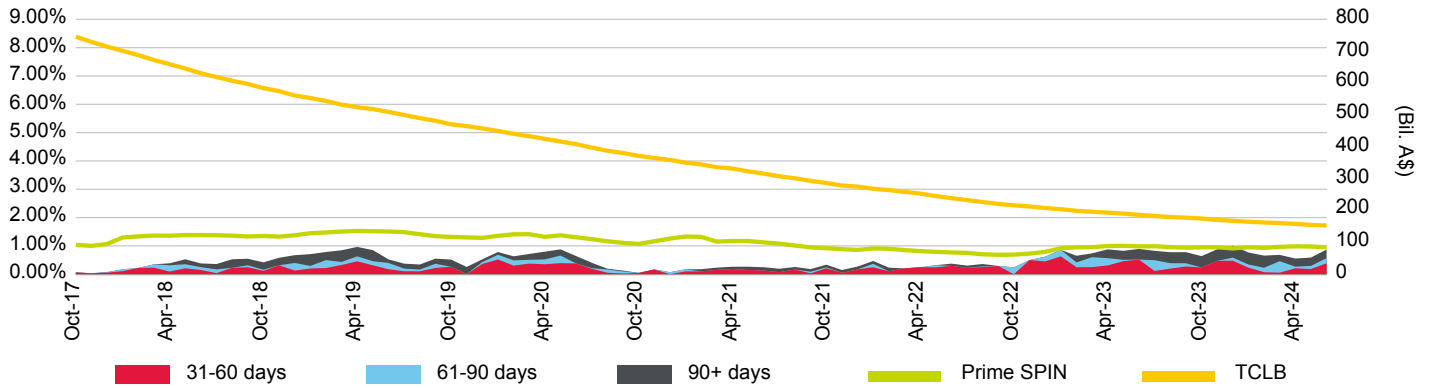

Loan Pool Repayment Trend and Outstanding Security Balance

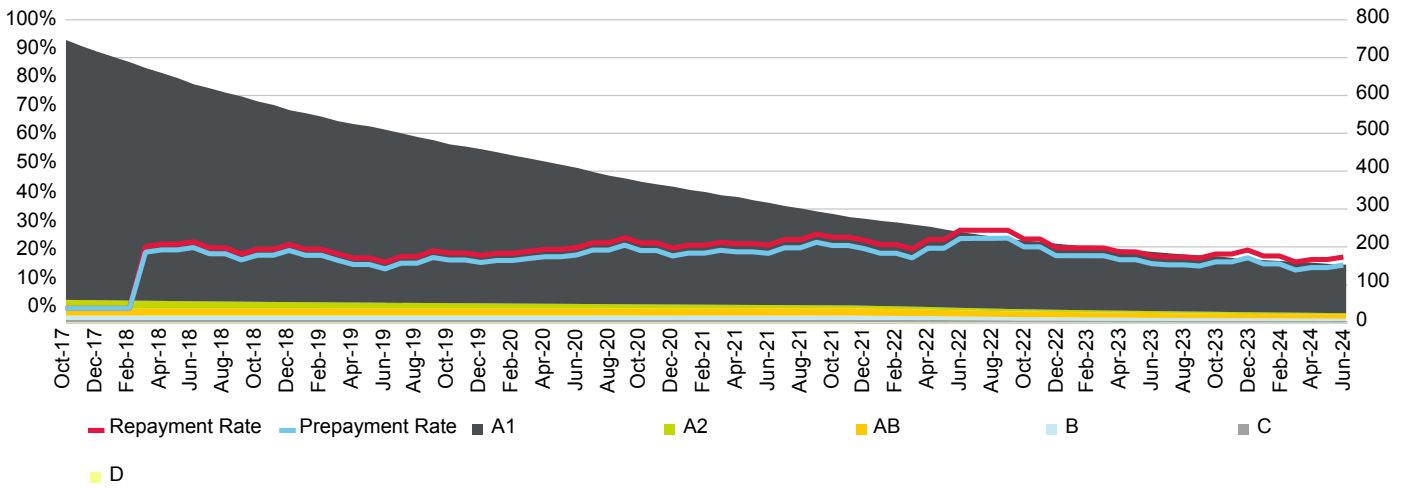

Current Loan To Value Ratio Distribution

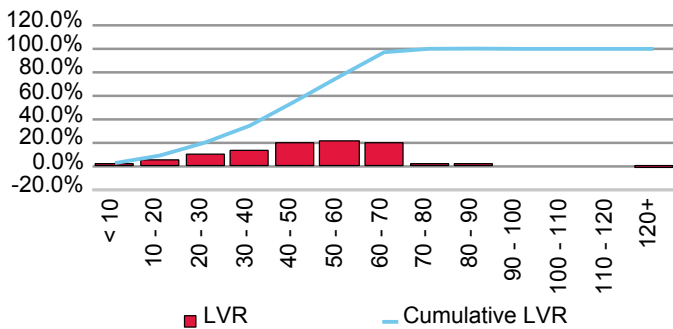

Current Loan Size Distribution (A\$,000)

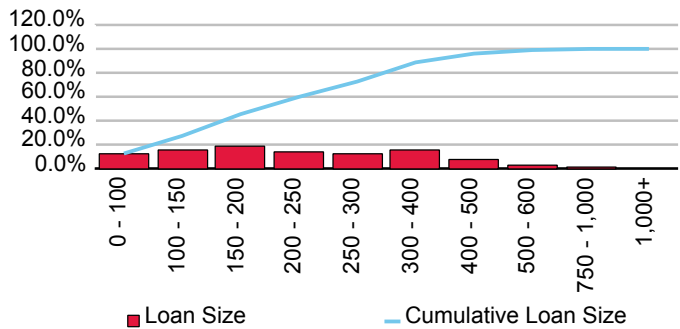

Cumulative Losses

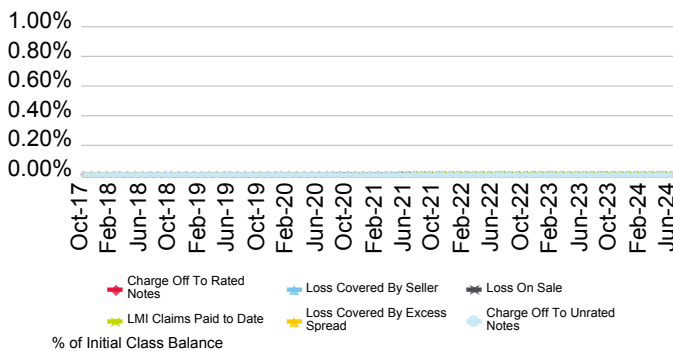

Current Geographic Distribution

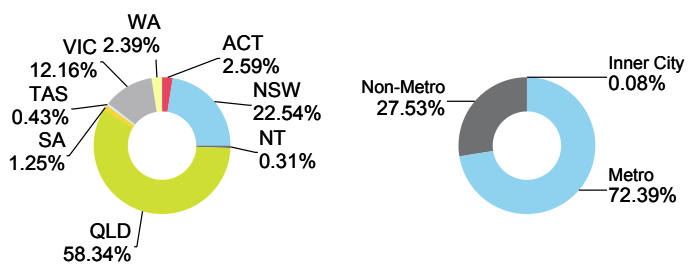

# Light Trust 2017-1

Originator	Servicer	Servicer Ranking	Outlook
Heritage and People's Choice Limited	Heritage and People's Choice Limited	Not Ranked	Not Applicable

Loan Pool Arrears Performance vs SPIN

Arrears Reported on a Scheduled Balance Basis

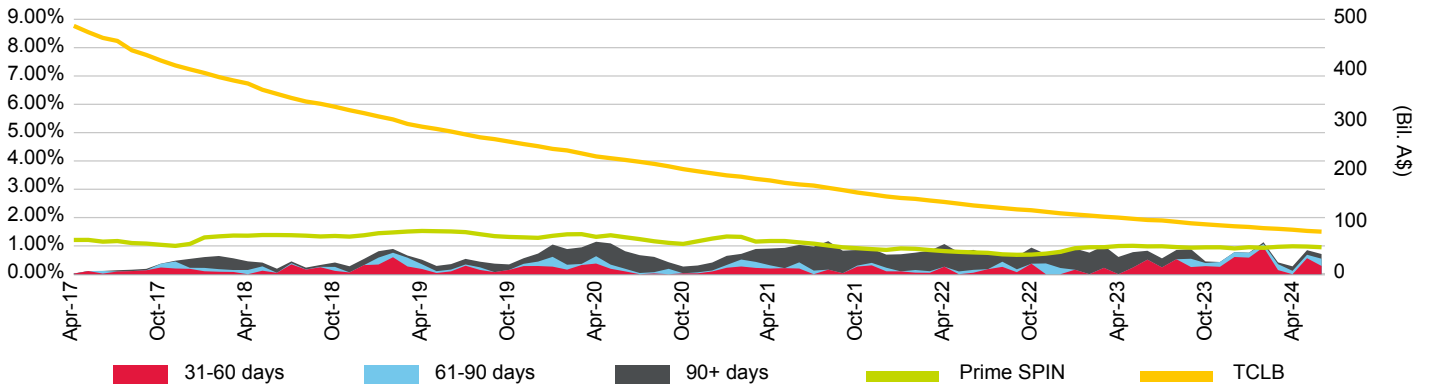

Loan Pool Repayment Trend and Outstanding Security Balance

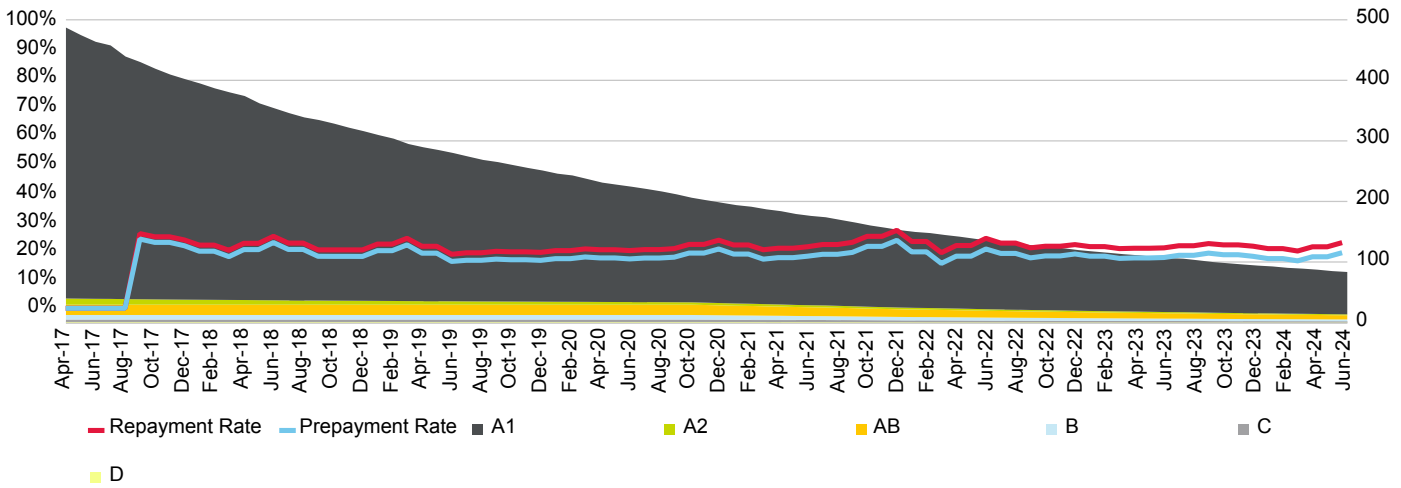

Current Loan To Value Ratio Distribution

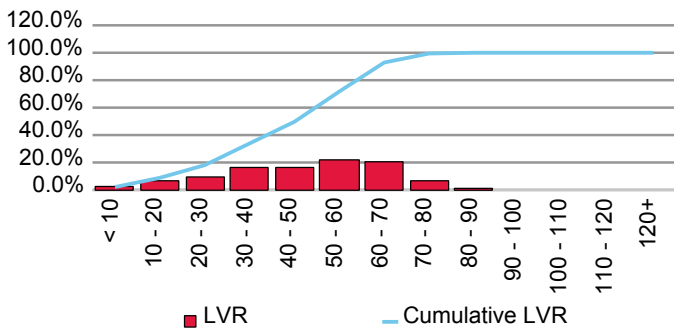

Current Loan Size Distribution (A\$,000)

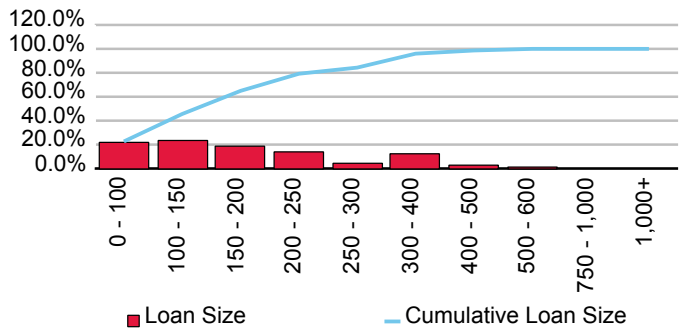

Cumulative Losses

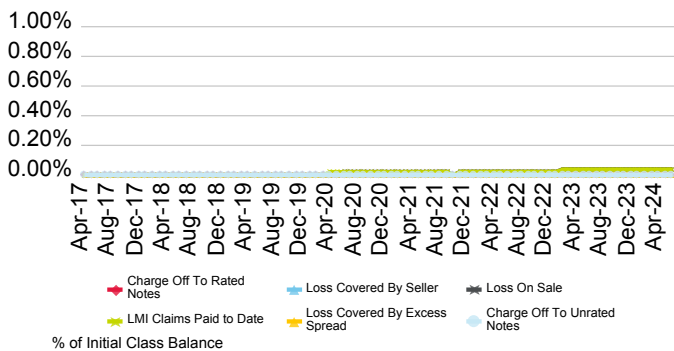

Current Geographic Distribution

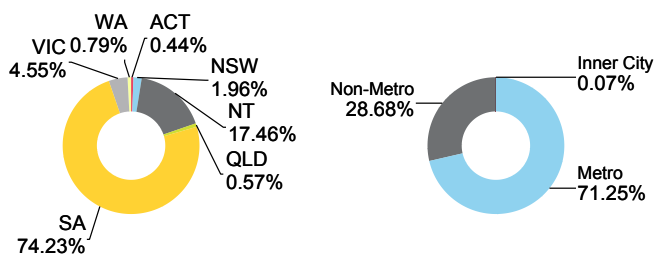

# Light Trust 2018-1

Originator	Servicer	Servicer Ranking	Outlook
Heritage and People's Choice Limited	Heritage and People's Choice Limited	Not Rated	Not Applicable

Loan Pool Arrears Performance vs SPIN

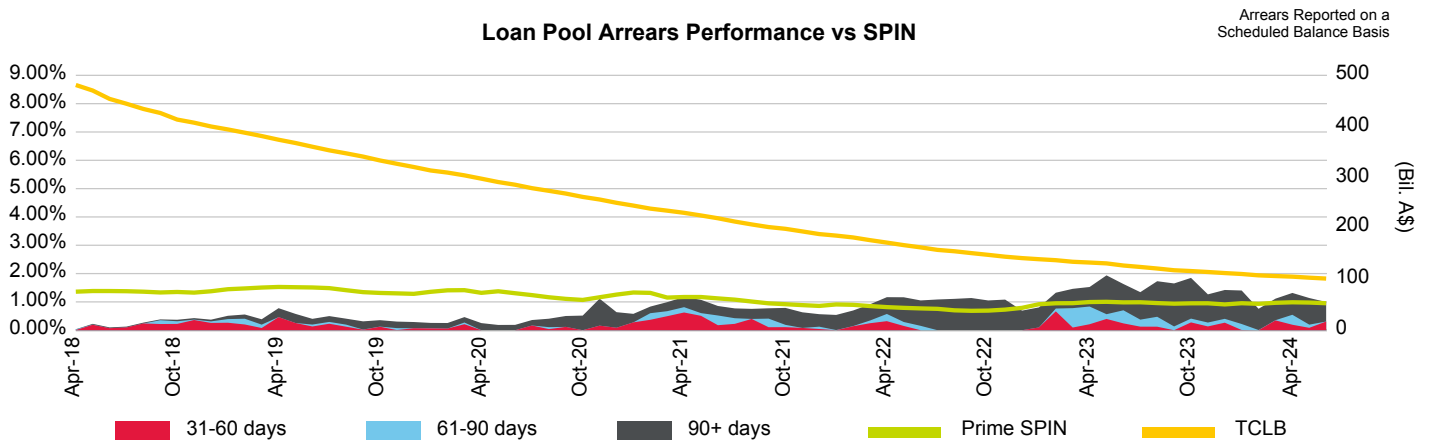

Loan Pool Repayment Trend and Outstanding Security Balance

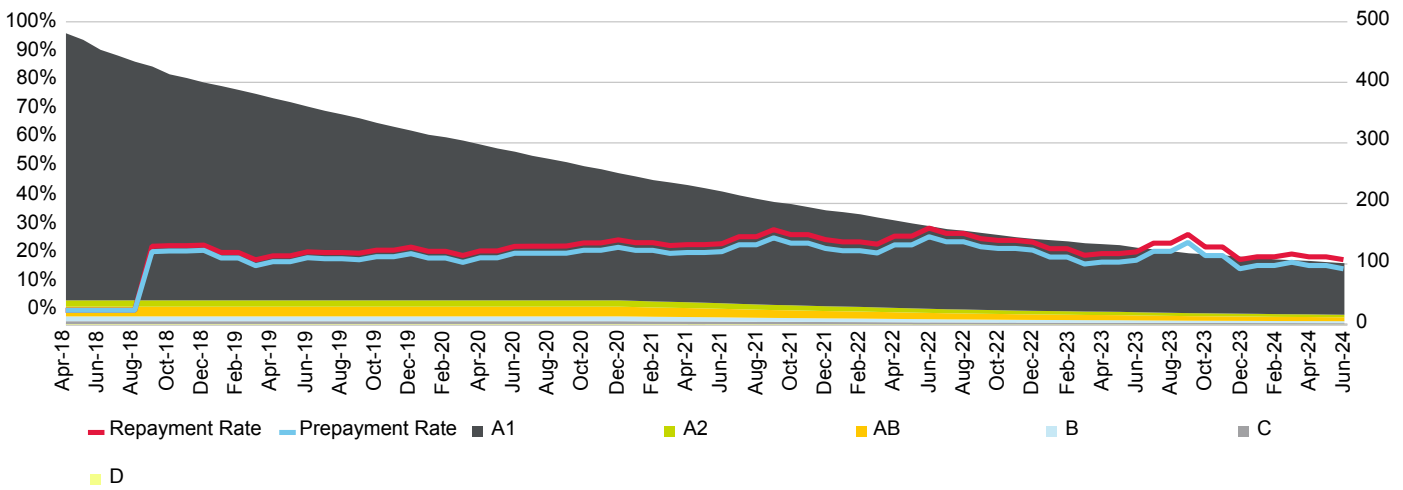

Current Loan To Value Ratio Distribution

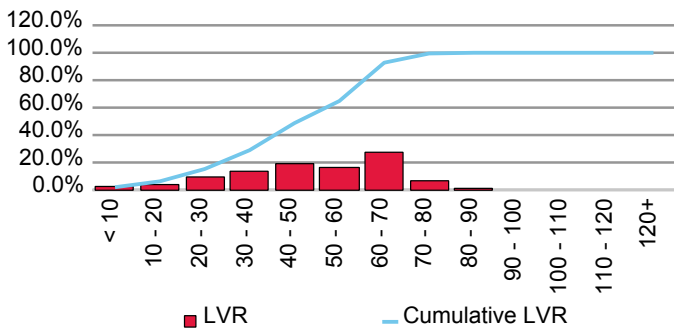

Current Loan Size Distribution (A\$,000)

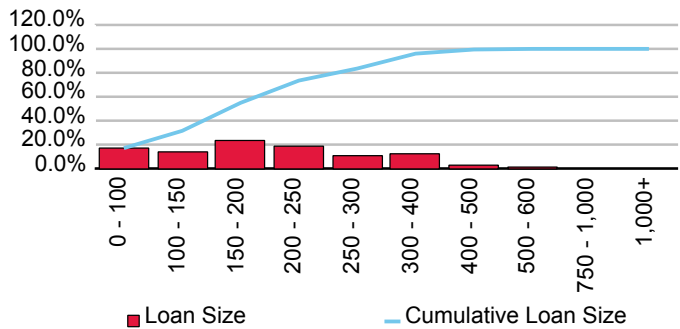

Cumulative Losses

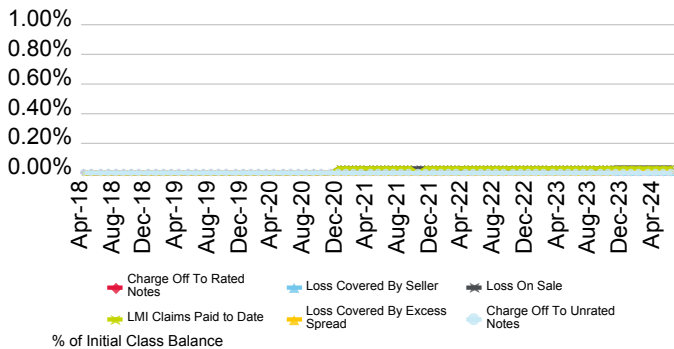

Current Geographic Distribution

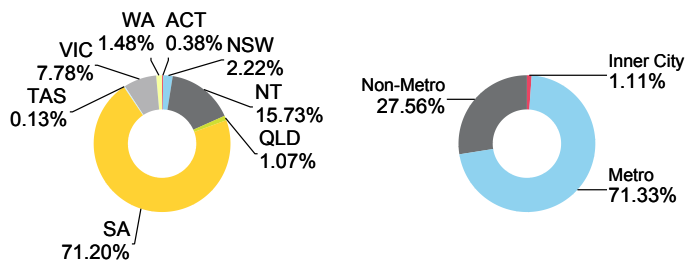

# Light Trust 2019-1

Originator	Servicer	Servicer Ranking	Outlook
Heritage and People's Choice Limited	Heritage and People's Choice Limited	Not Ranked	Not Applicable

Loan Pool Arrears Performance vs SPIN

Arrears Reported on a Scheduled Balance Basis

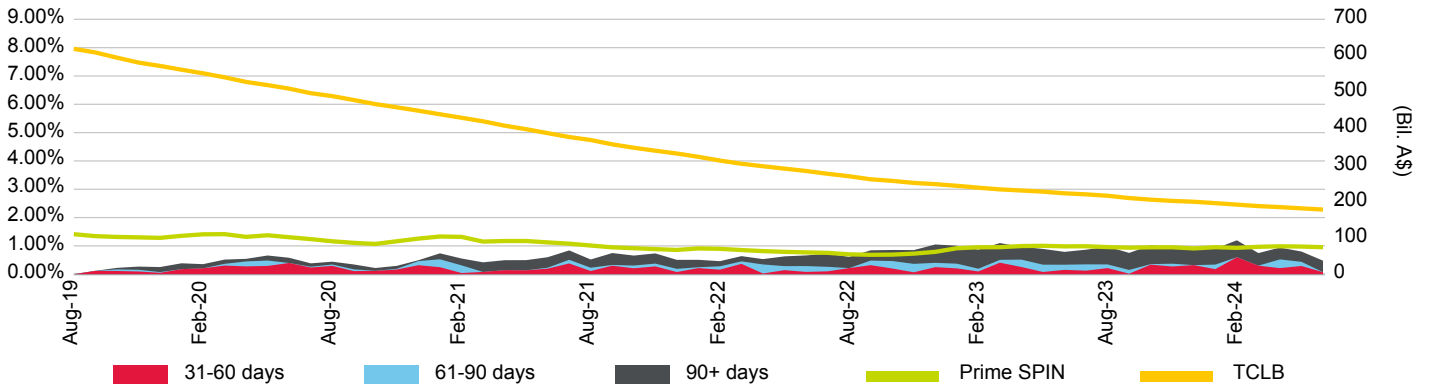

Loan Pool Repayment Trend and Outstanding Security Balance

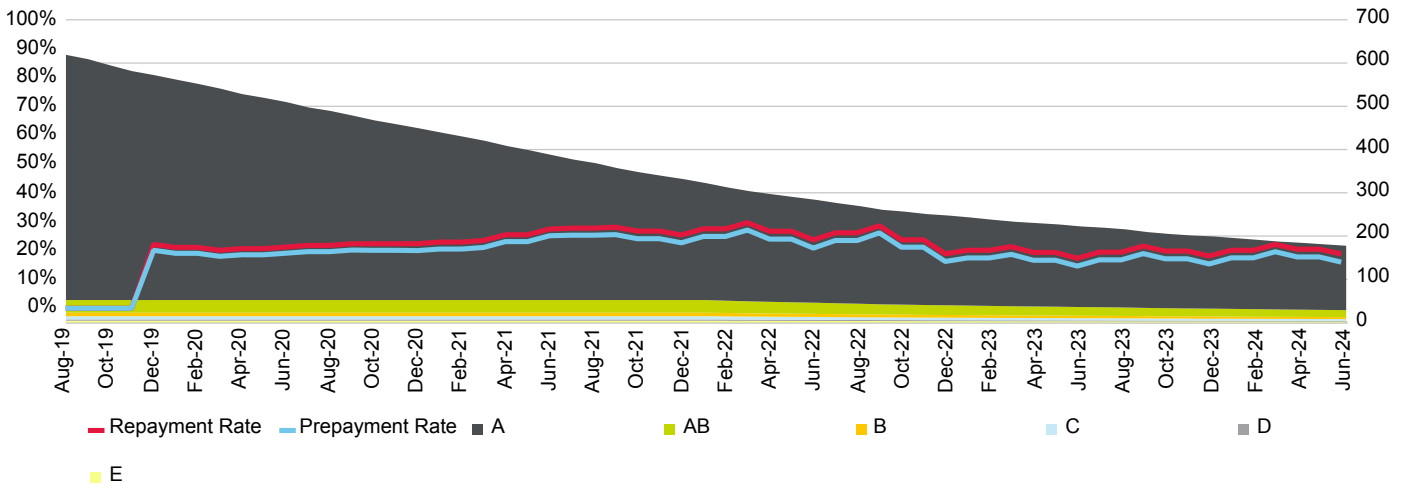

Current Loan To Value Ratio Distribution

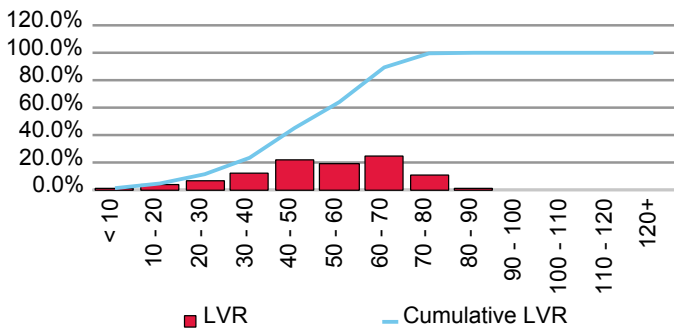

Current Loan Size Distribution (A\$,000)

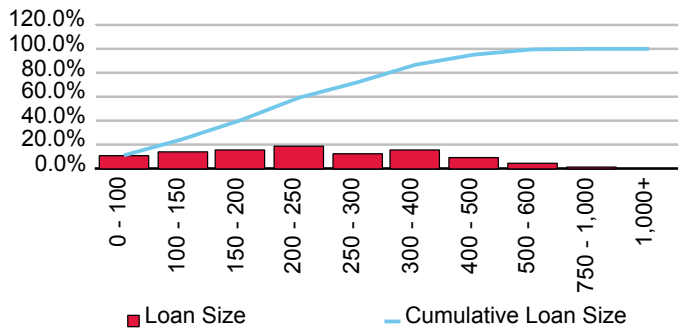

Cumulative Losses

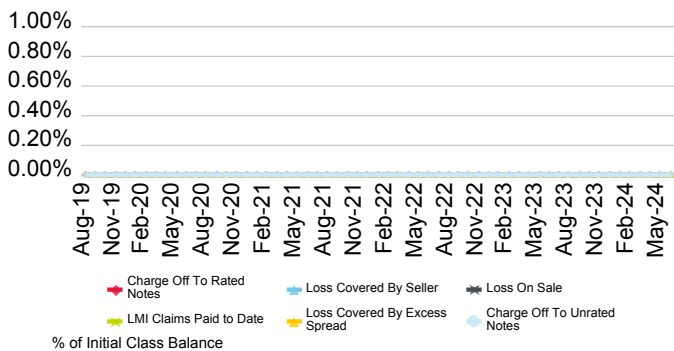

Current Geographic Distribution

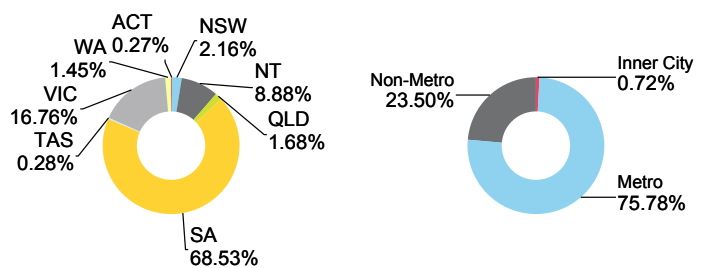

# Light Trust 2021-1

Originator	Servicer	Servicer Ranking	Outlook
Heritage and People's Choice Limited	Heritage and People's Choice Limited	Not Ranked	Not Applicable

Loan Pool Arrears Performance vs SPIN

Arrears Reported on a Scheduled Balance Basis

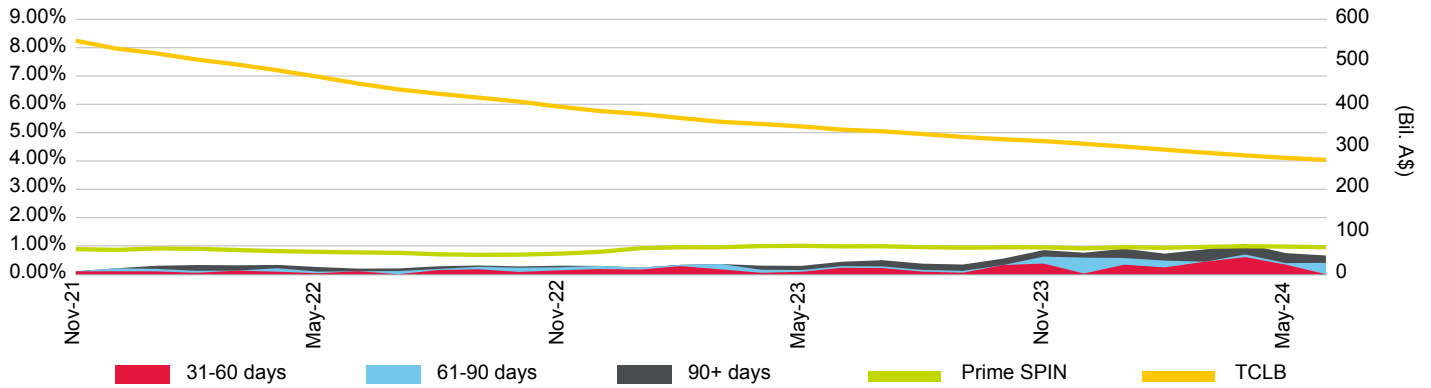

Loan Pool Repayment Trend and Outstanding Security Balance

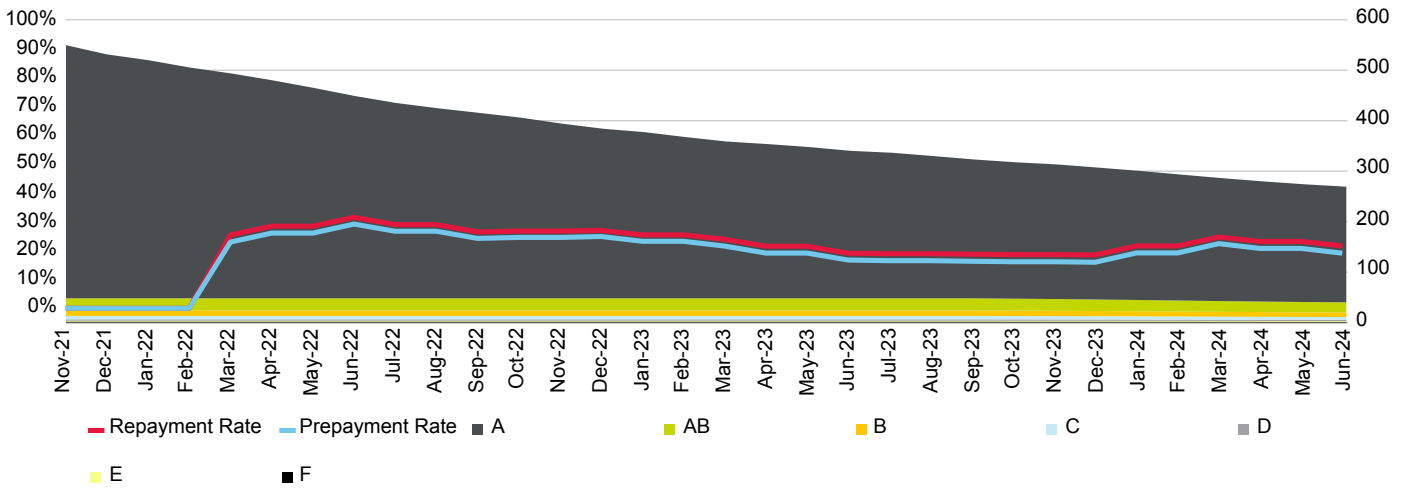

Current Loan To Value Ratio Distribution

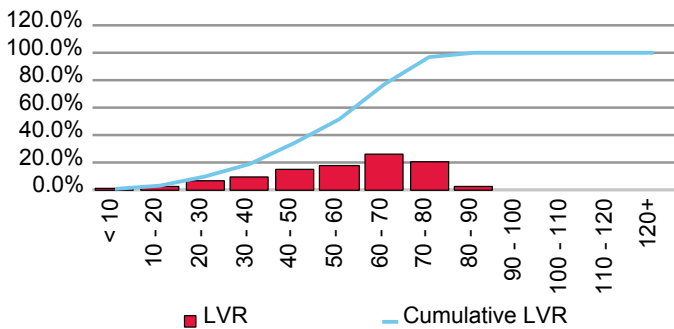

Current Loan Size Distribution (A\$,000)

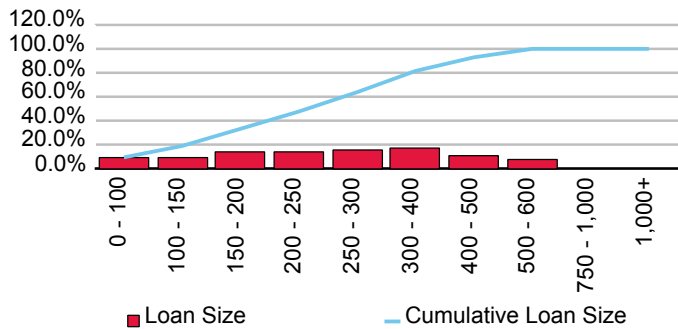

Cumulative Losses

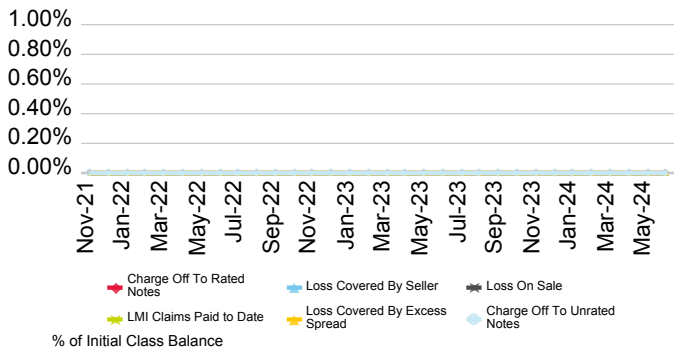

Current Geographic Distribution

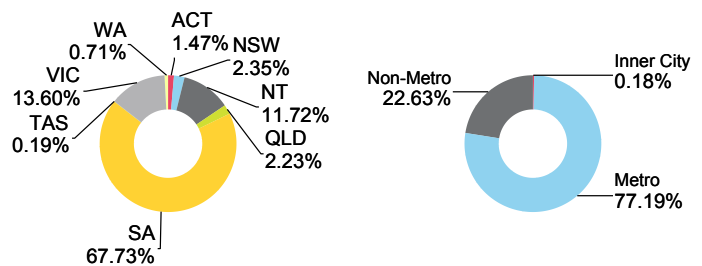

# Light Trust 2023-1

Originator	Servicer	Servicer Ranking	Outlook
Heritage and People's Choice Limited	Heritage and People's Choice Limited	Not Ranked	Not Applicable

Loan Pool Arrears Performance vs SPIN

Arrears Reported on a Scheduled Balance Basis

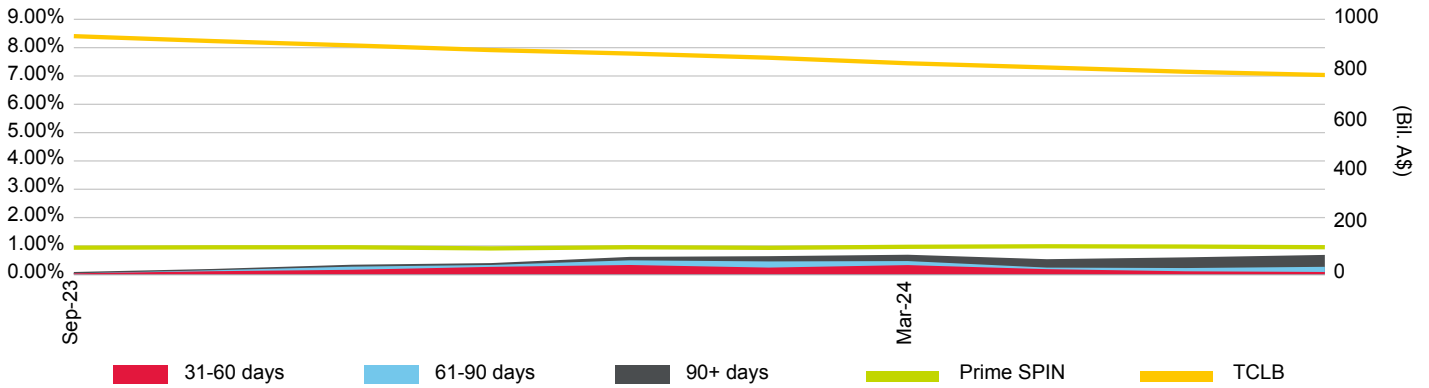

Loan Pool Repayment Trend and Outstanding Security Balance

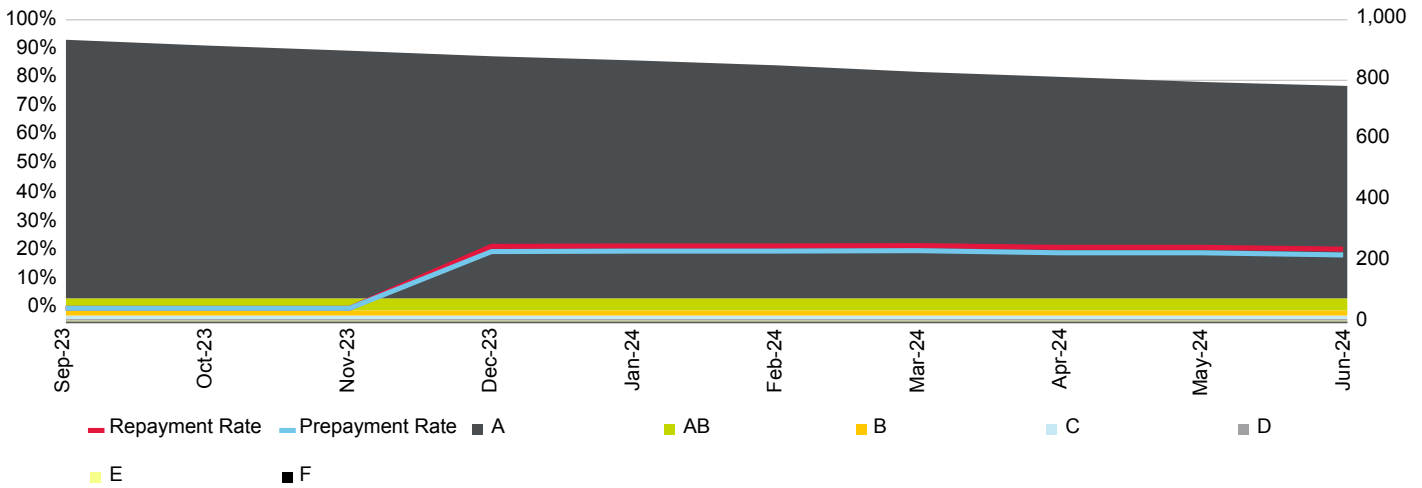

Current Loan To Value Ratio Distribution

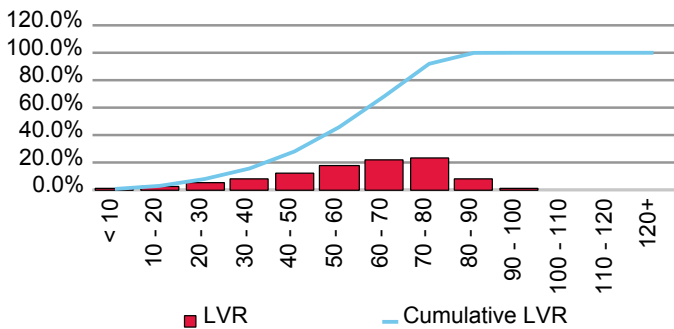

Current Loan Size Distribution (A\$,000)

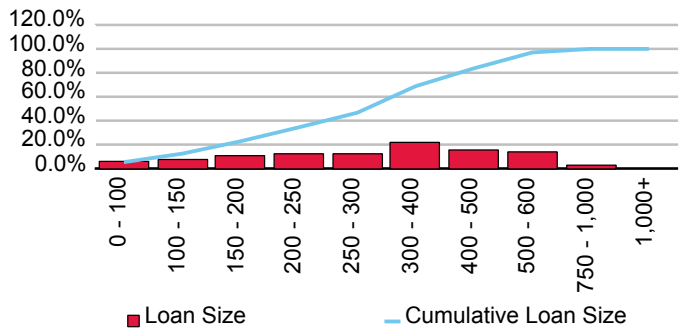

Cumulative Losses

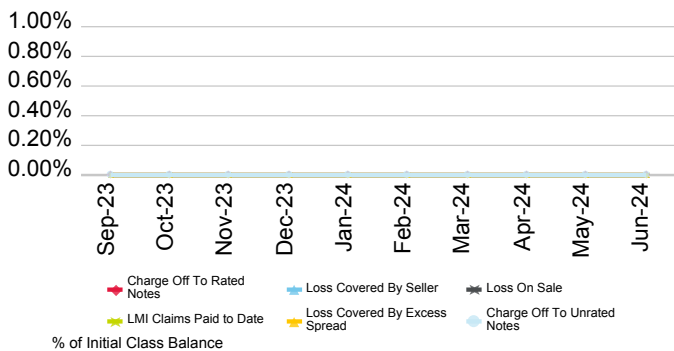

Current Geographic Distribution

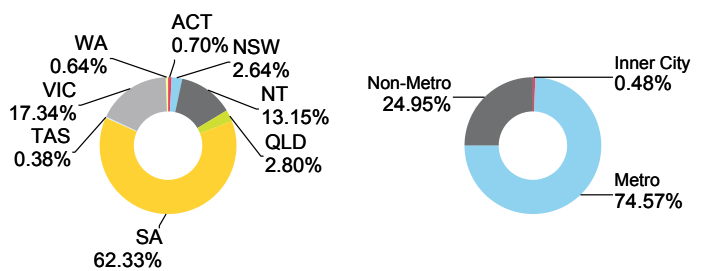

# Light Trust No.6

Originator	Servicer	Servicer Ranking	Outlook
Heritage and People's Choice Limited	Heritage and People's Choice Limited	Not Ranked	Not Applicable

Loan Pool Arrears Performance vs SPIN

Arrears Reported on a Scheduled Balance Basis

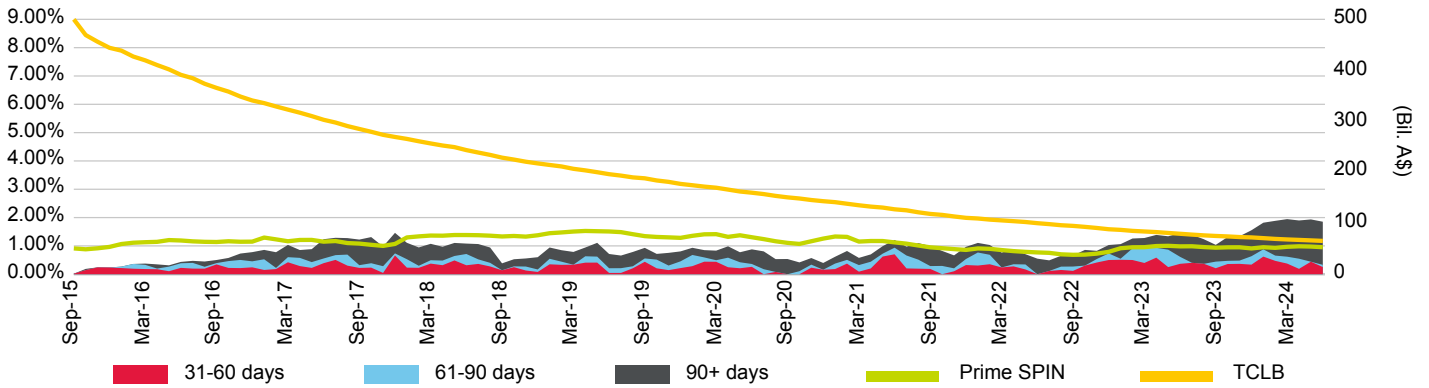

Loan Pool Repayment Trend and Outstanding Security Balance

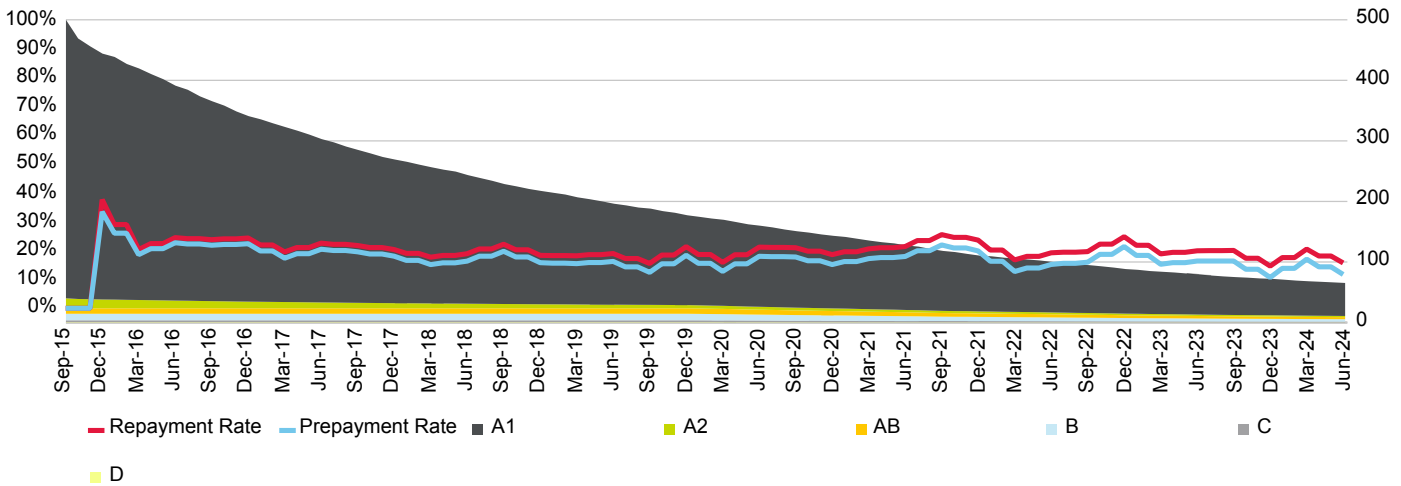

Current Loan To Value Ratio Distribution

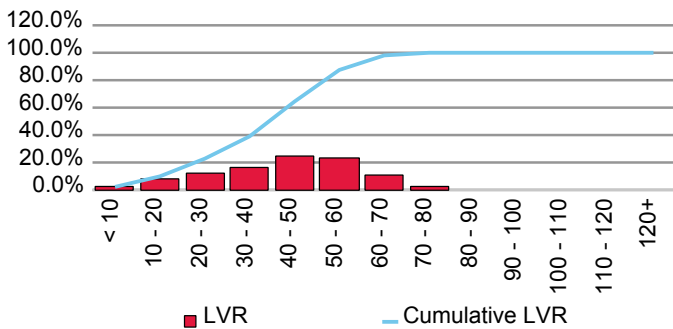

Current Loan Size Distribution (A\$,000)

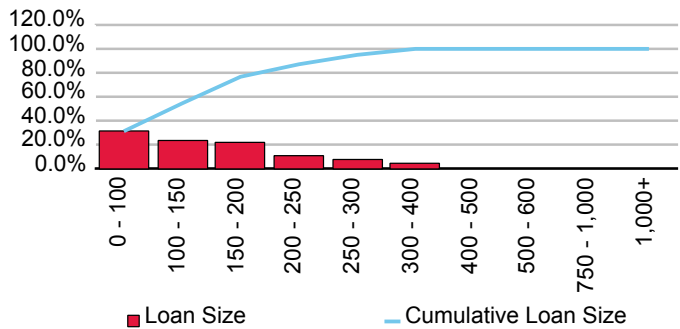

Cumulative Losses

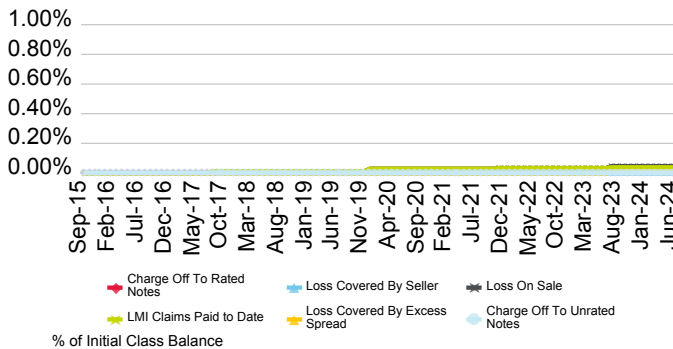

Current Geographic Distribution

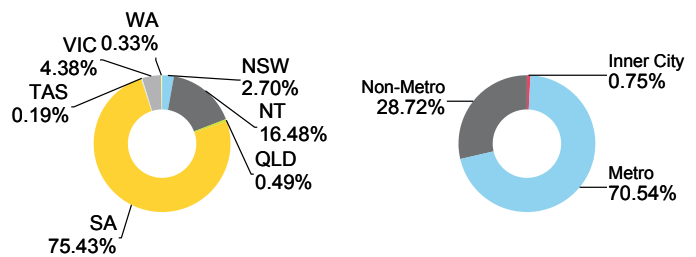

# HSBC Bank Australia Ltd.

First Issue Released	Total # Domestic Issues	Total # Cross Border Issues	# Outstanding	Value Outstanding
12-Apr-07	4	0	3	Mil. A\$ 1,431.11

Loan Pool Arrears Performance vs Prime SPIN

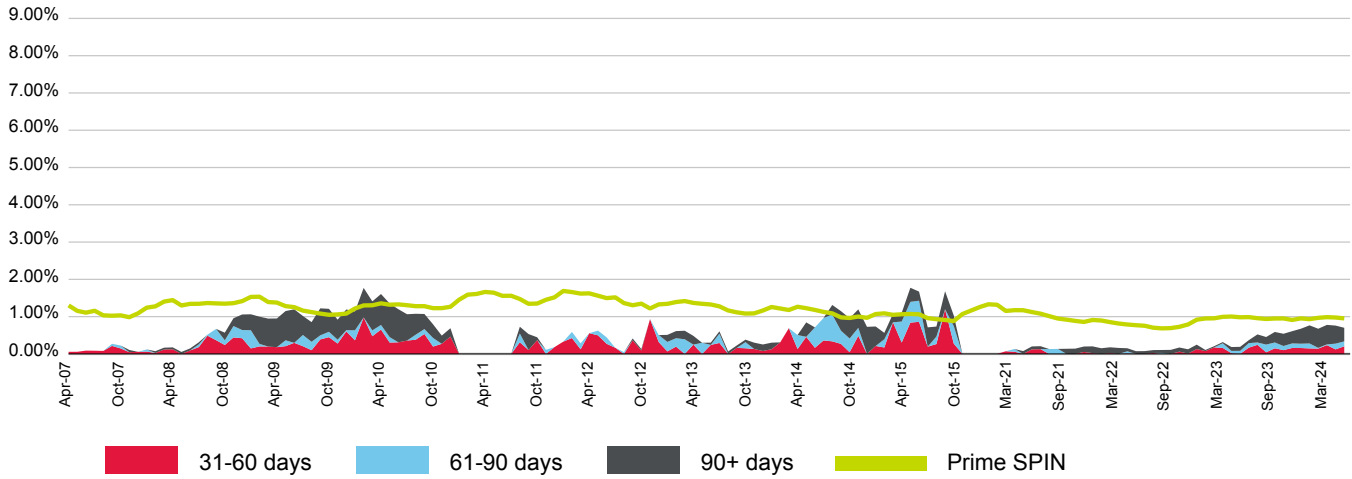

(%)	Jul-23	Aug-23	Sep-23	Oct-23	Nov-23	Dec-23	Jan-24	Feb-24	Mar-24	Apr-24	May-24	Jun-24
<b>31-60 days</b>	0.17	0.24	0.04	0.15	0.10	0.16	0.16	0.15	0.14	0.23	0.12	0.20
<b>61-90 days</b>	0.12	0.06	0.21	0.16	0.11	0.12	0.12	0.13	0.02	0.02	0.15	0.13
<b>90+ days</b>	0.08	0.22	0.20	0.28	0.33	0.33	0.40	0.49	0.51	0.52	0.48	0.36
<b>Total</b>	0.37	0.52	0.45	0.59	0.54	0.61	0.68	0.77	0.68	0.78	0.76	0.70
<b>Prime SPIN</b>	0.99	0.96	0.94	0.95	0.95	0.91	0.95	0.93	0.97	0.99	0.98	0.95

Prepayment & Repayment Rates vs Prime SPPI

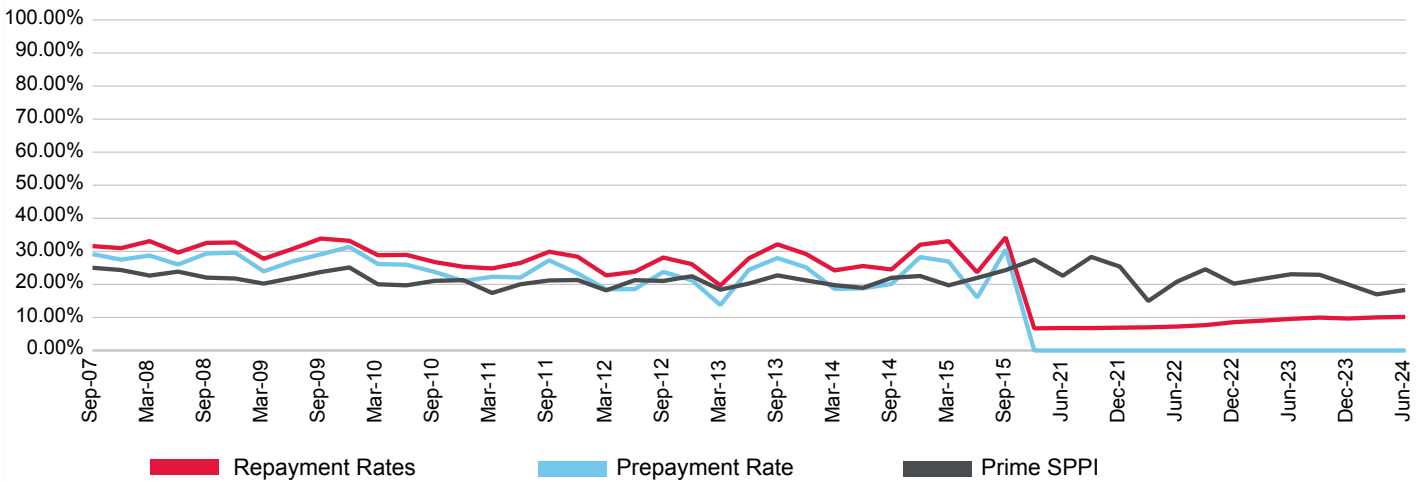

(%)	Sep-21	Dec-21	Mar-22	Jun-22	Sep-22	Dec-22	Mar-23	Jun-23	Sep-23	Dec-23	Mar-24	Jun-24
<b>Prepayment</b>	0.00	0.00	0.00	0.00	0.00	0.00	0.00	0.00	0.00	0.00	0.00	0.00
<b>Repayment</b>	6.78	6.90	7.01	7.25	7.68	8.57	9.03	9.56	9.95	9.67	10.01	10.15
<b>Prime SPPI</b>	28.31	25.37	14.98	20.81	24.57	20.22	21.69	23.06	22.90	19.99	16.98	18.31



# Lion Series 2020-1 Trust

Originator	Servicer	Servicer Ranking	Outlook
HSBC Bank Australia Ltd.	HSBC Bank Australia Ltd.	Not Rated	Not Applicable

Loan Pool Arrears Performance vs SPIN

Arrears Reported on a Scheduled Balance Basis

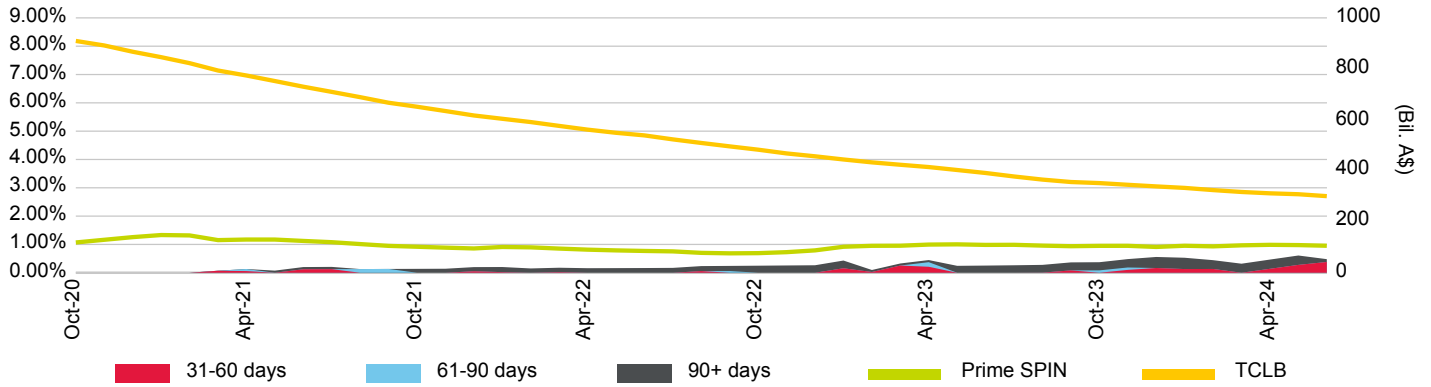

Loan Pool Repayment Trend and Outstanding Security Balance

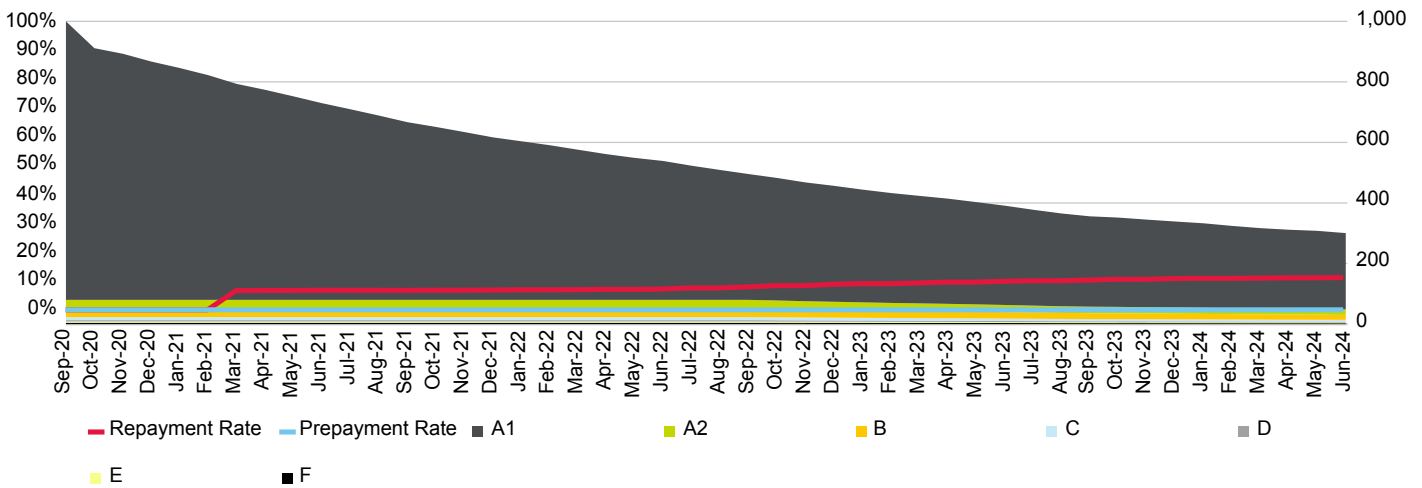

Current Loan To Value Ratio Distribution

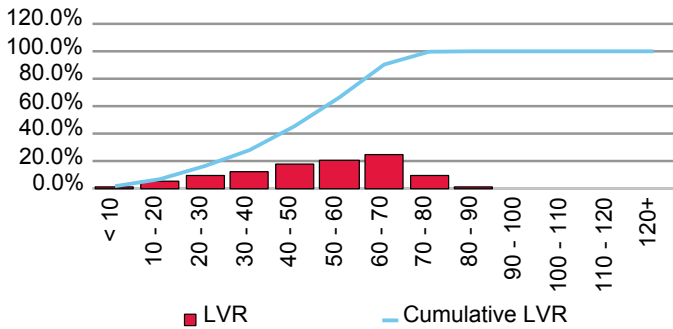

Current Loan Size Distribution (A\$,000)

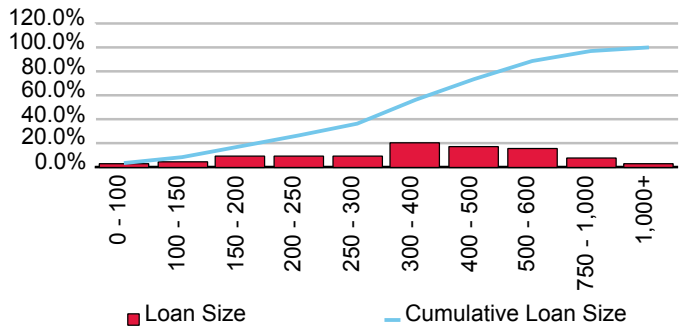

Cumulative Losses

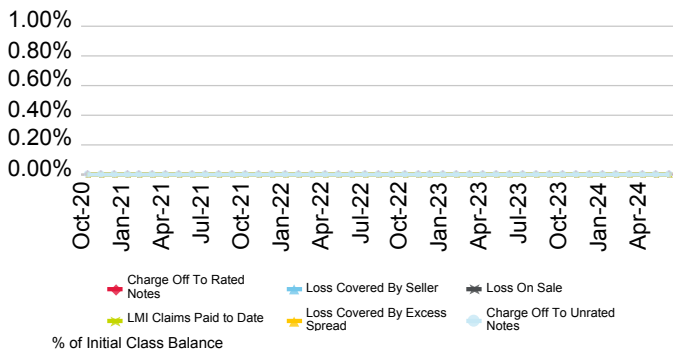

Current Geographic Distribution

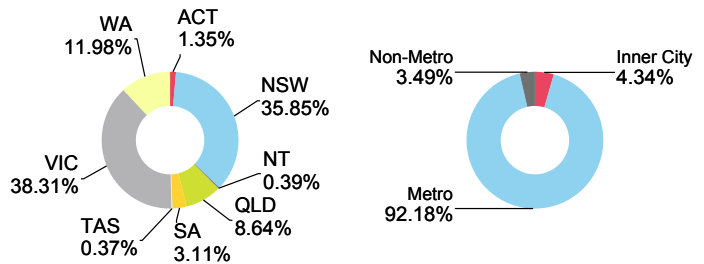

# Lion Series 2022-1 Trust

Originator	Servicer	Servicer Ranking	Outlook
HSBC Bank Australia Ltd.	HSBC Bank Australia Ltd.	Not Rated	Not Applicable

Loan Pool Arrears Performance vs SPIN

Arrears Reported on a Scheduled Balance Basis

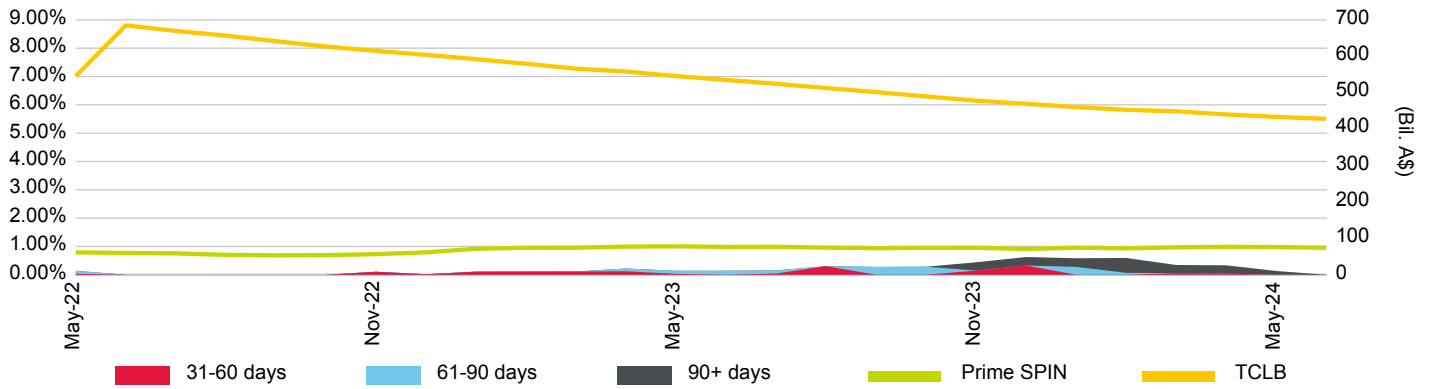

Loan Pool Repayment Trend and Outstanding Security Balance

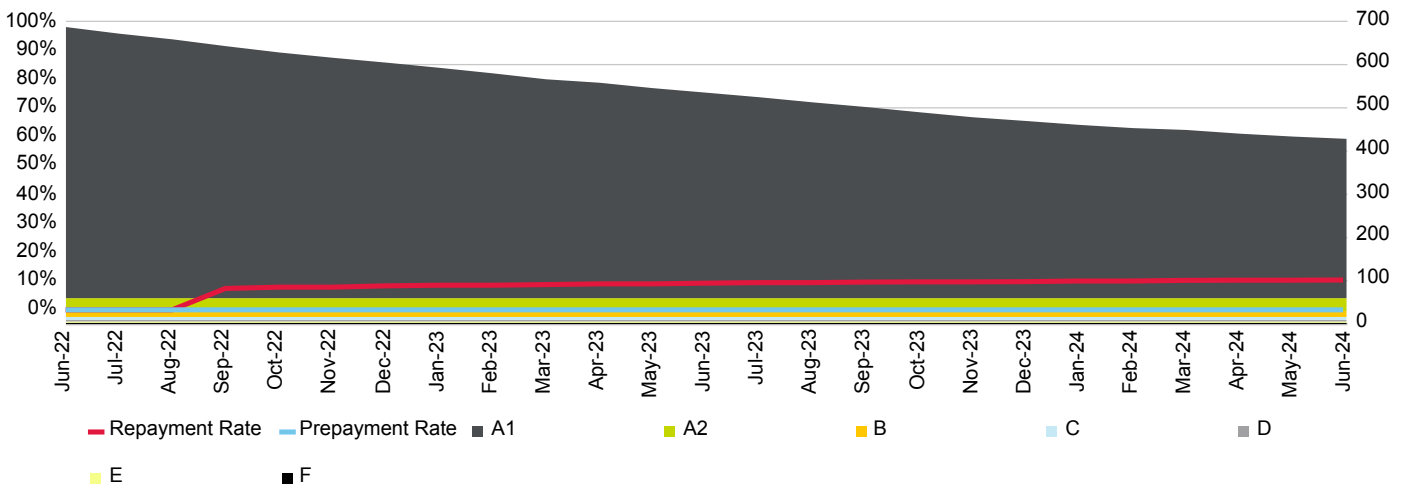

Current Loan To Value Ratio Distribution

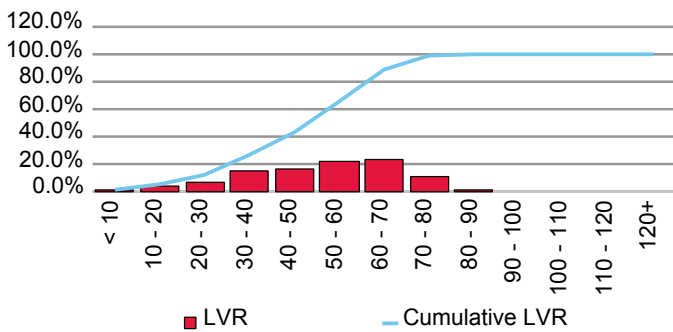

Current Loan Size Distribution (A\$,000)

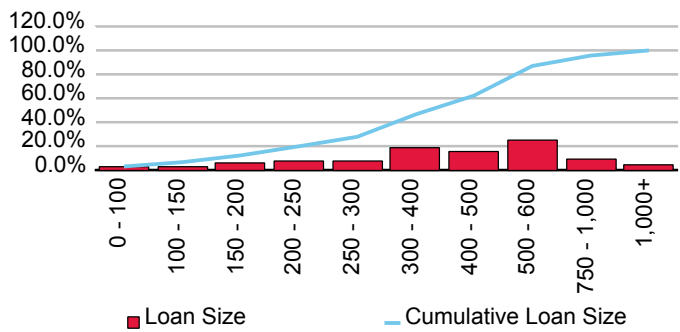

Cumulative Losses

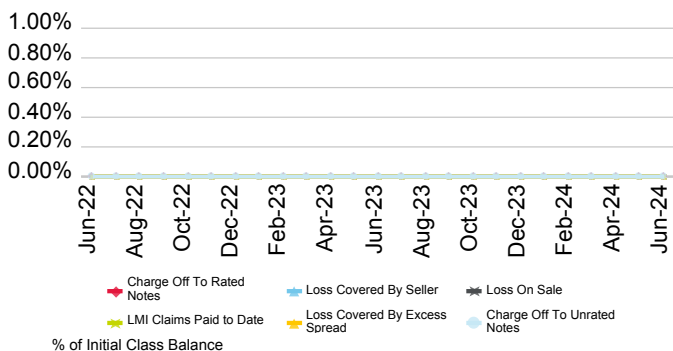

Current Geographic Distribution

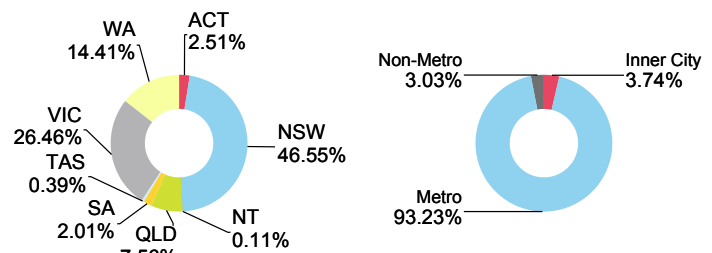

# Lion Series 2023-1 Trust

Originator	Servicer	Servicer Ranking	Outlook
HSBC Bank Australia Ltd.	HSBC Bank Australia Ltd.	Not Rated	Not Applicable

Loan Pool Arrears Performance vs SPIN

Arrears Reported on a Scheduled Balance Basis

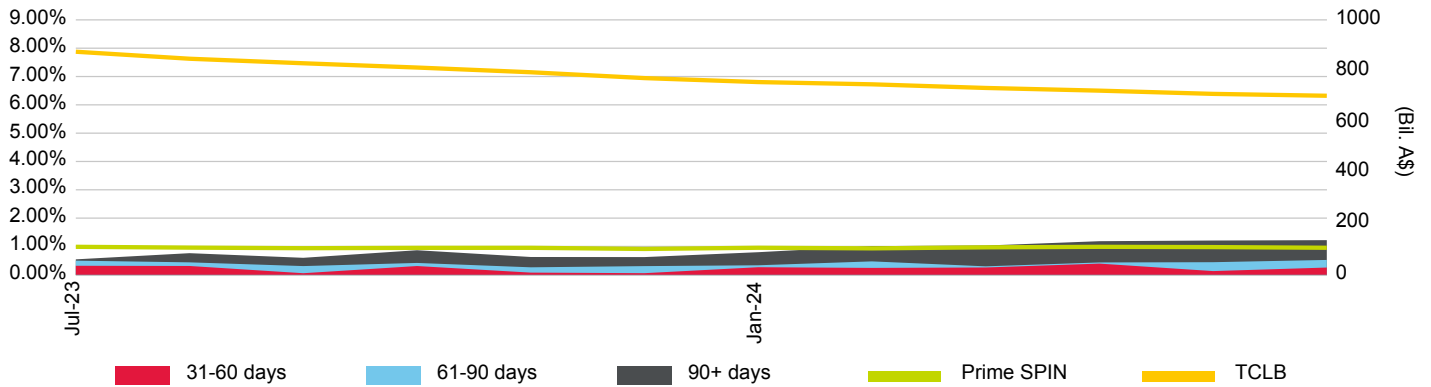

Loan Pool Repayment Trend and Outstanding Security Balance

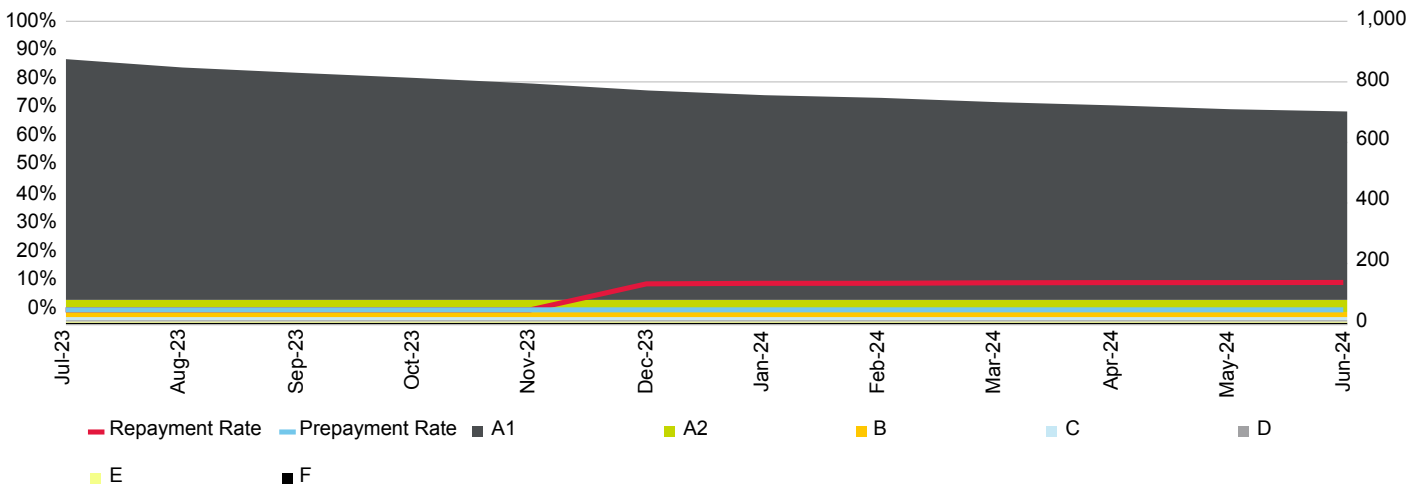

Current Loan To Value Ratio Distribution

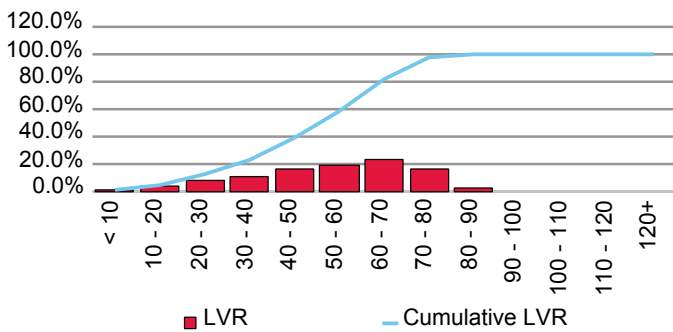

Current Loan Size Distribution (A\$,000)

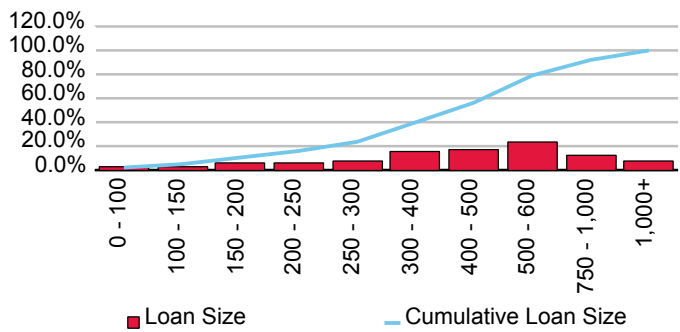

Cumulative Losses

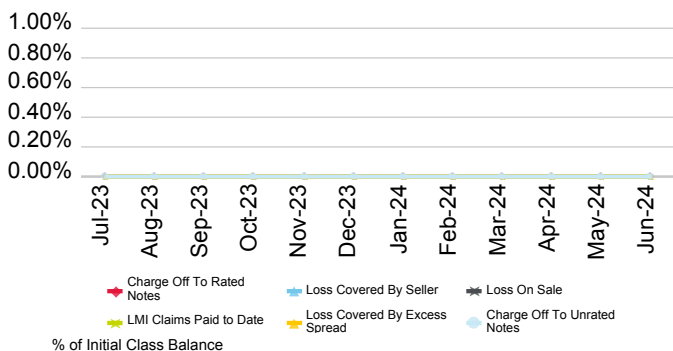

Current Geographic Distribution

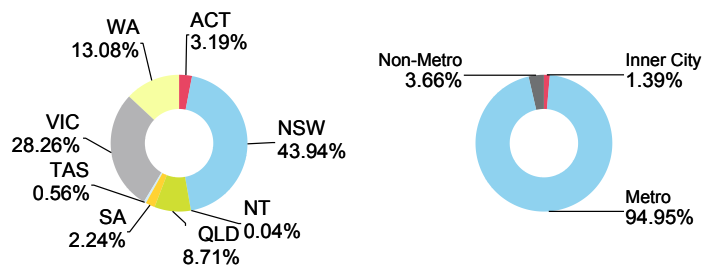

# Hume Bank Ltd.

First Issue Released	Total # Domestic Issues	Total # Cross Border Issues	# Outstanding	Value Outstanding
6-Mar-14	1	0	1	Mil. A\$ 400.10

Loan Pool Arrears Performance vs Prime SPIN

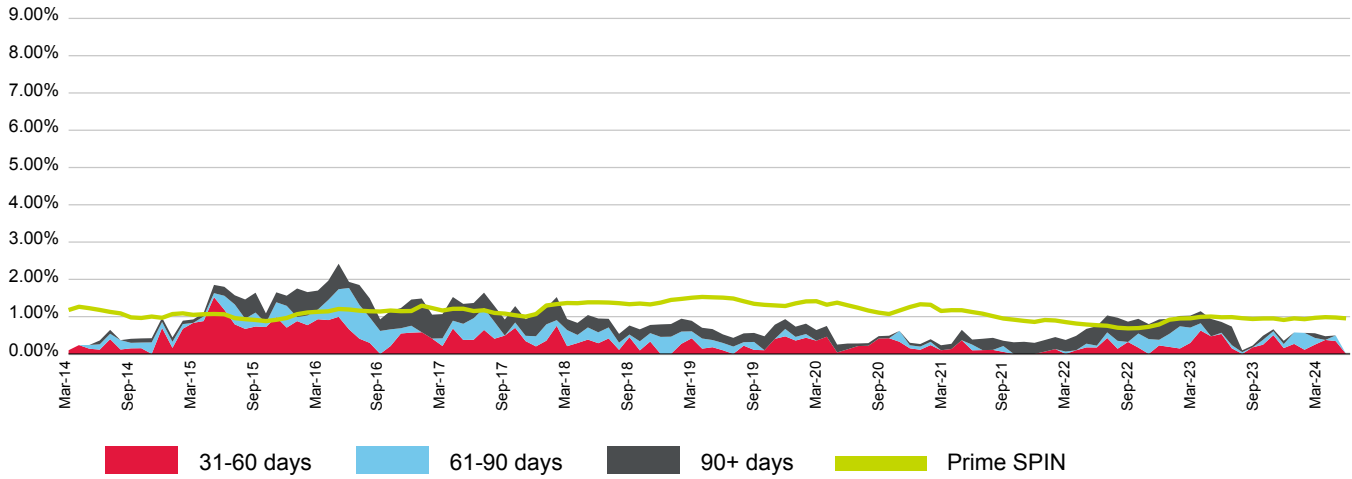

(%)	Jul-23	Aug-23	Sep-23	Oct-23	Nov-23	Dec-23	Jan-24	Feb-24	Mar-24	Apr-24	May-24	Jun-24
<b>31-60 days</b>	0.15	0.00	0.18	0.25	0.50	0.16	0.27	0.11	0.25	0.37	0.34	0.00
<b>61-90 days</b>	0.09	0.05	0.00	0.13	0.11	0.11	0.31	0.45	0.18	0.00	0.15	0.00
<b>90+ days</b>	0.50	0.05	0.05	0.11	0.05	0.09	0.00	0.00	0.12	0.10	0.00	0.00
<b>Total</b>	0.73	0.10	0.22	0.49	0.66	0.35	0.58	0.56	0.55	0.47	0.50	0.00
<b>Prime SPIN</b>	0.99	0.96	0.94	0.95	0.95	0.91	0.95	0.93	0.97	0.99	0.98	0.95

Prepayment & Repayment Rates vs Prime SPPI

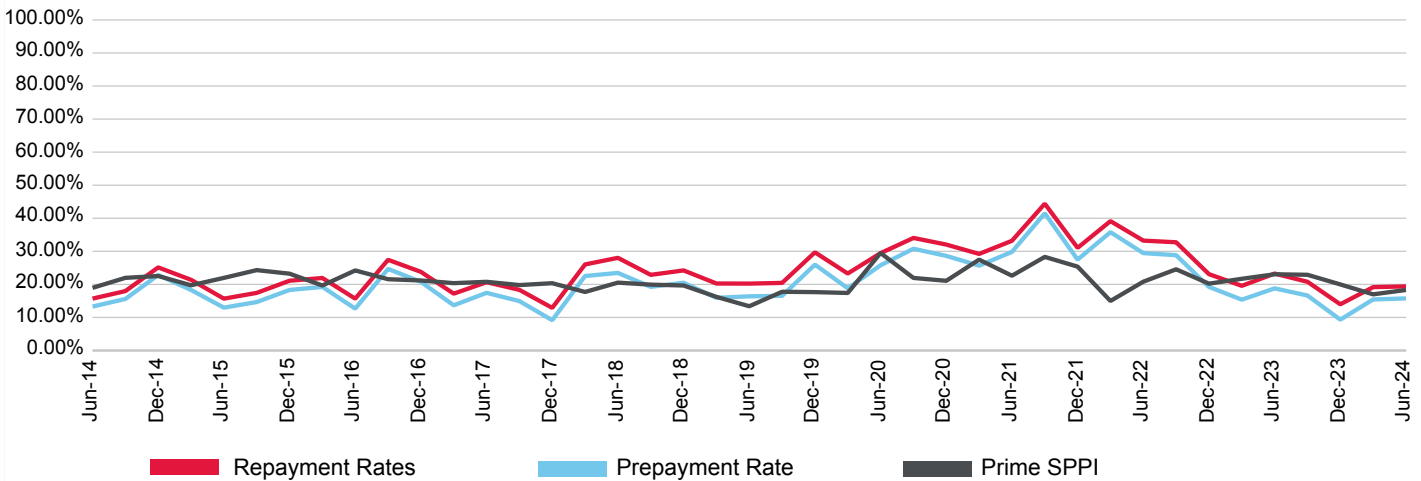

(%)	Sep-21	Dec-21	Mar-22	Jun-22	Sep-22	Dec-22	Mar-23	Jun-23	Sep-23	Dec-23	Mar-24	Jun-24
<b>Prepayment</b>	41.49	27.49	35.80	29.47	28.84	19.24	15.37	18.79	16.63	9.33	15.44	15.76
<b>Repayment</b>	44.39	31.06	39.14	33.24	32.74	23.10	19.56	23.27	20.79	13.98	19.17	19.39
<b>Prime SPPI</b>	28.31	25.37	14.98	20.81	24.57	20.22	21.69	23.06	22.90	19.99	16.98	18.31

# Murray Trust Repo Series No.1

Originator	Servicer	Servicer Ranking	Outlook
Hume Bank Ltd.	Hume Bank Ltd.	Not Ranked	Not Applicable

Loan Pool Arrears Performance vs SPIN

Arrears Reported on a Scheduled Balance Basis

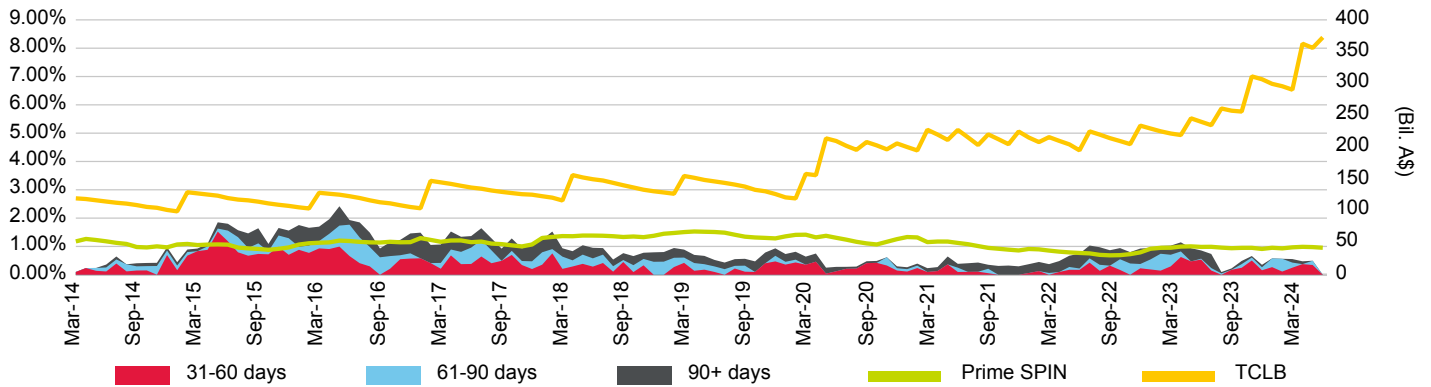

Loan Pool Repayment Trend and Outstanding Security Balance

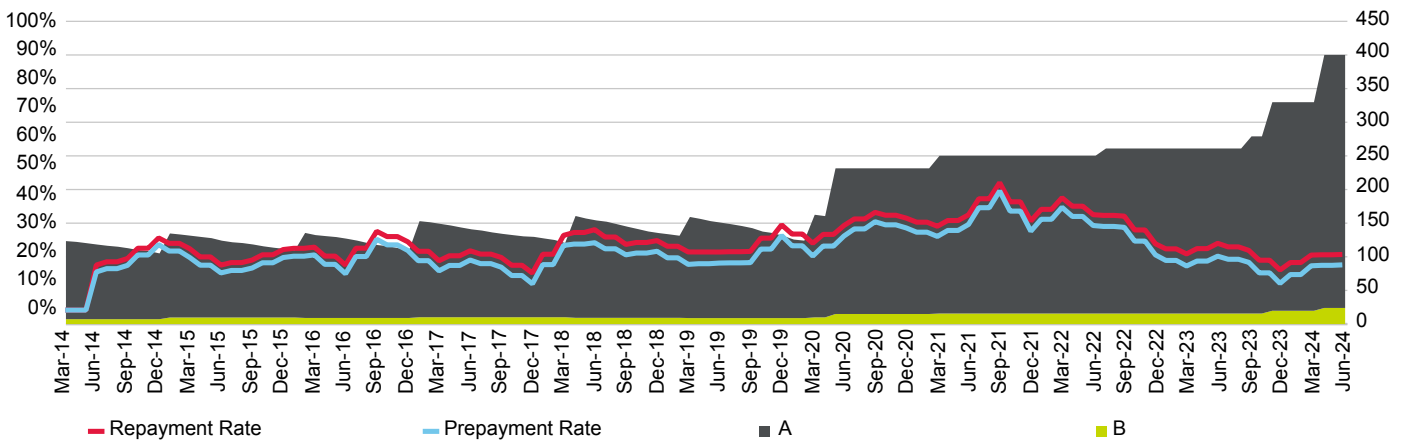

Current Loan To Value Ratio Distribution

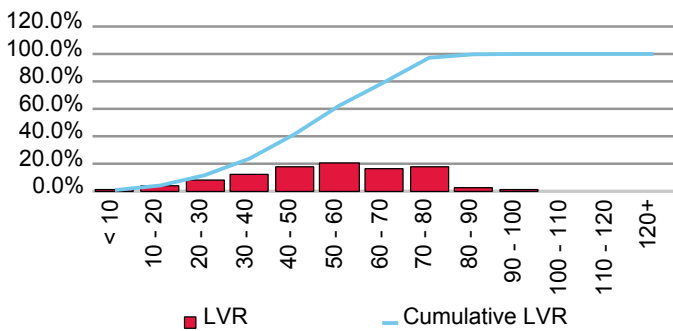

Current Loan Size Distribution (A\$,000)

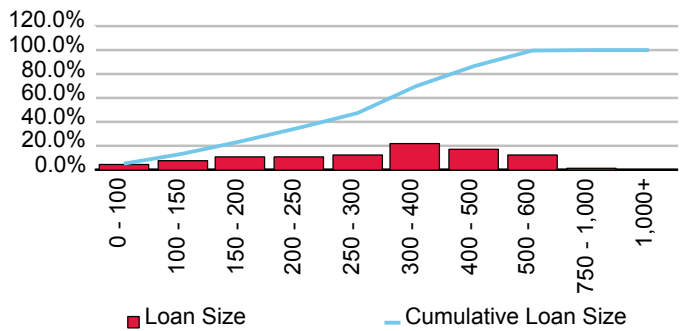

Cumulative Losses

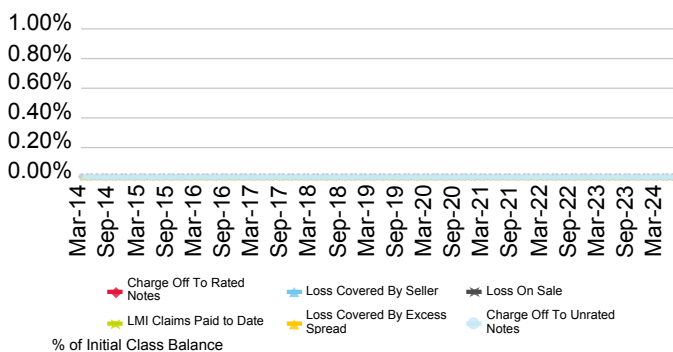

Current Geographic Distribution

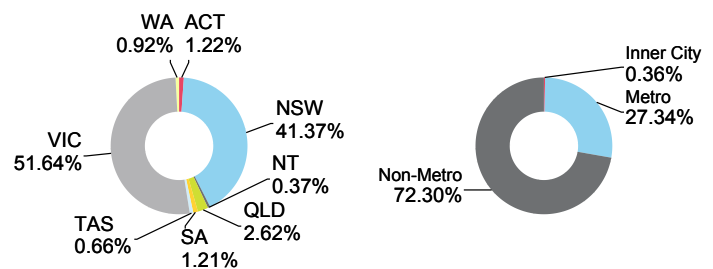

# Illawarra Credit Union Limited

First Issue Released	Total # Domestic Issues	Total # Cross Border Issues	# Outstanding	Value Outstanding
17-Dec-18	2	0	2	Mil. A\$ 201.51

Loan Pool Arrears Performance vs Prime SPIN

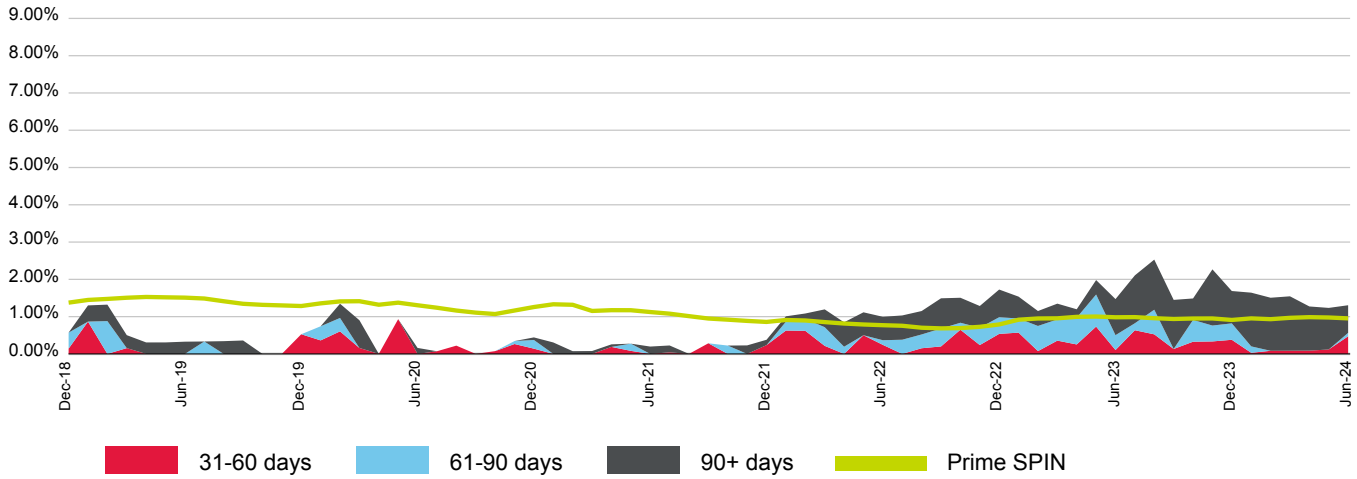

(%)	Jul-23	Aug-23	Sep-23	Oct-23	Nov-23	Dec-23	Jan-24	Feb-24	Mar-24	Apr-24	May-24	Jun-24
<b>31-60 days</b>	0.63	0.52	0.13	0.33	0.33	0.38	0.03	0.08	0.09	0.09	0.12	0.47
<b>61-90 days</b>	0.19	0.66	0.00	0.58	0.43	0.44	0.17	0.00	0.00	0.00	0.00	0.09
<b>90+ days</b>	1.28	1.34	1.32	0.58	1.51	0.87	1.44	1.42	1.46	1.19	1.11	0.74
<b>Total</b>	2.11	2.53	1.45	1.49	2.27	1.69	1.64	1.51	1.54	1.27	1.23	1.31
<b>Prime SPIN</b>	0.99	0.96	0.94	0.95	0.95	0.91	0.95	0.93	0.97	0.99	0.98	0.95

Prepayment & Repayment Rates vs Prime SPPI

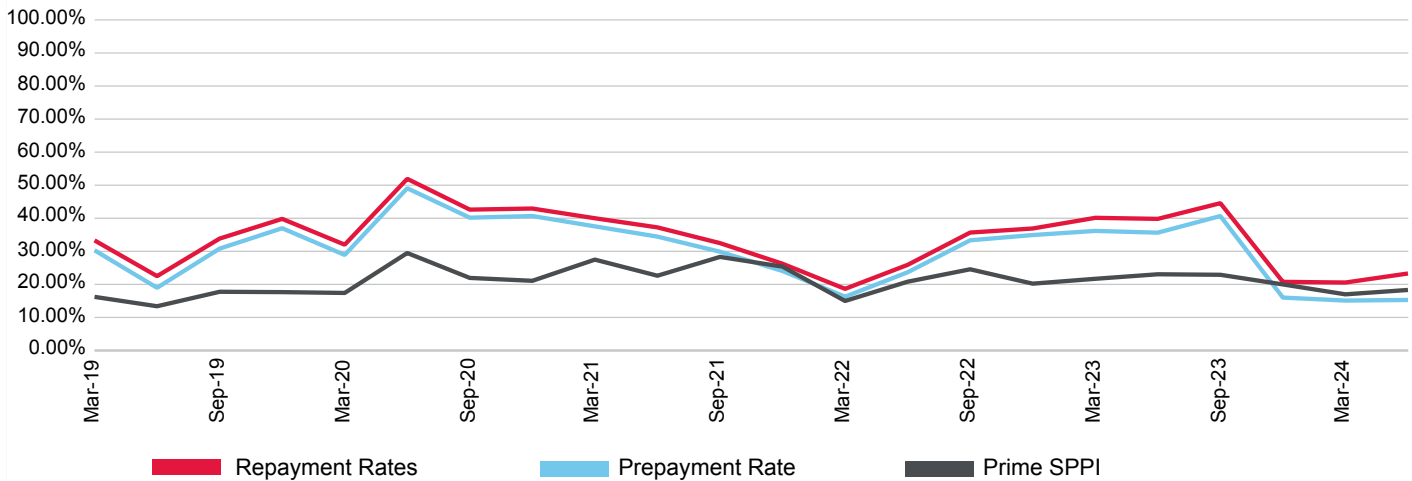

(%)	Sep-21	Dec-21	Mar-22	Jun-22	Sep-22	Dec-22	Mar-23	Jun-23	Sep-23	Dec-23	Mar-24	Jun-24
<b>Prepayment</b>	29.87	24.05	16.27	23.65	33.34	34.93	36.17	35.64	40.68	16.01	15.10	15.29
<b>Repayment</b>	32.48	26.25	18.65	25.90	35.67	36.91	40.13	39.81	44.56	20.76	20.57	23.29
<b>Prime SPPI</b>	28.31	25.37	14.98	20.81	24.57	20.22	21.69	23.06	22.90	19.99	16.98	18.31

# MTG ICU Trust Repo Series No.1

Originator	Servicer	Servicer Ranking	Outlook
Illawarra Credit Union Limited	Illawarra Credit Union Limited	Not Ranked	Not Applicable

Loan Pool Arrears Performance vs SPIN

Arrears Reported on a Scheduled Balance Basis

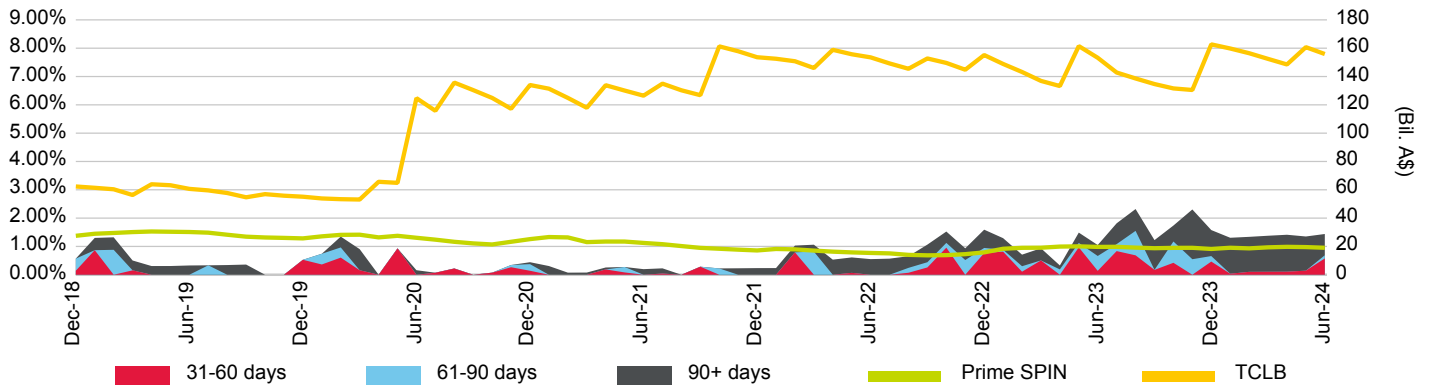

Loan Pool Repayment Trend and Outstanding Security Balance

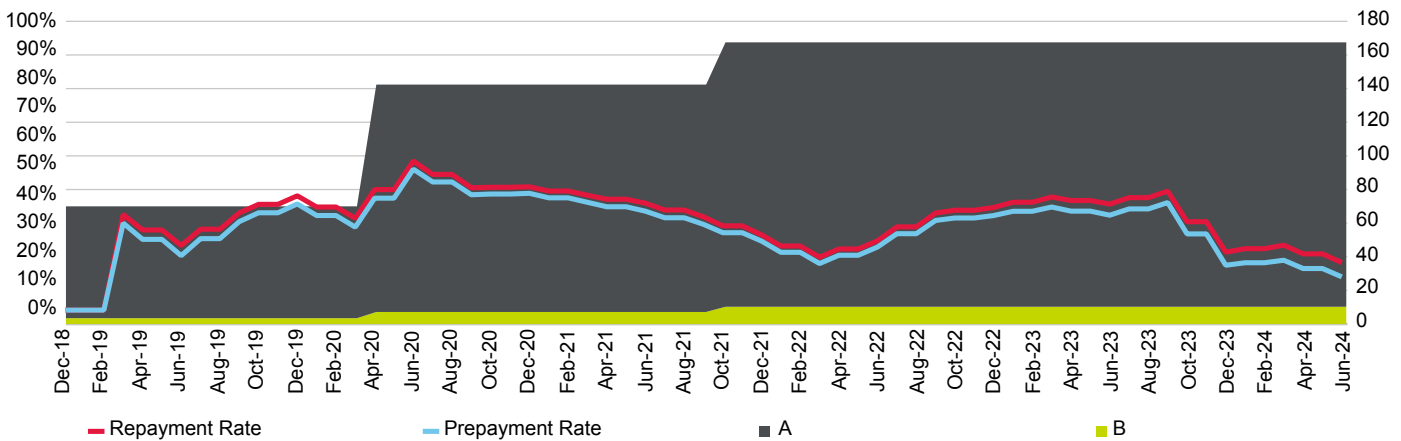

Current Loan To Value Ratio Distribution

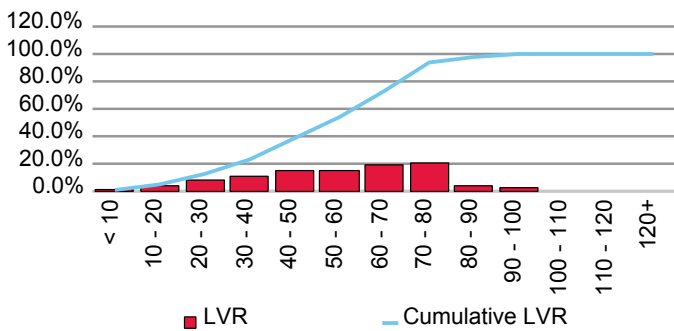

Current Loan Size Distribution (A\$,000)

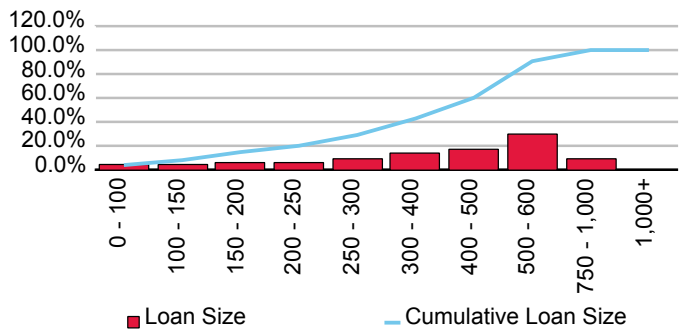

Cumulative Losses

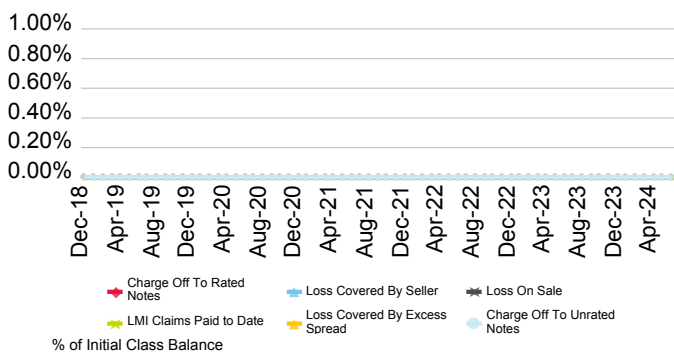

Current Geographic Distribution

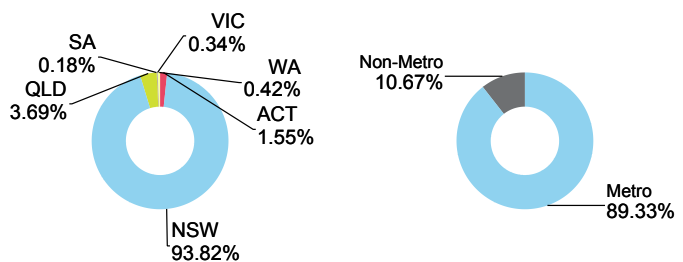

# MTG ICU Trust Series 2021-1

Originator	Servicer	Servicer Ranking	Outlook
Illawarra Credit Union Limited	Illawarra Credit Union Limited	Not Ranked	Not Applicable

Loan Pool Arrears Performance vs SPIN

Arrears Reported on a Scheduled Balance Basis

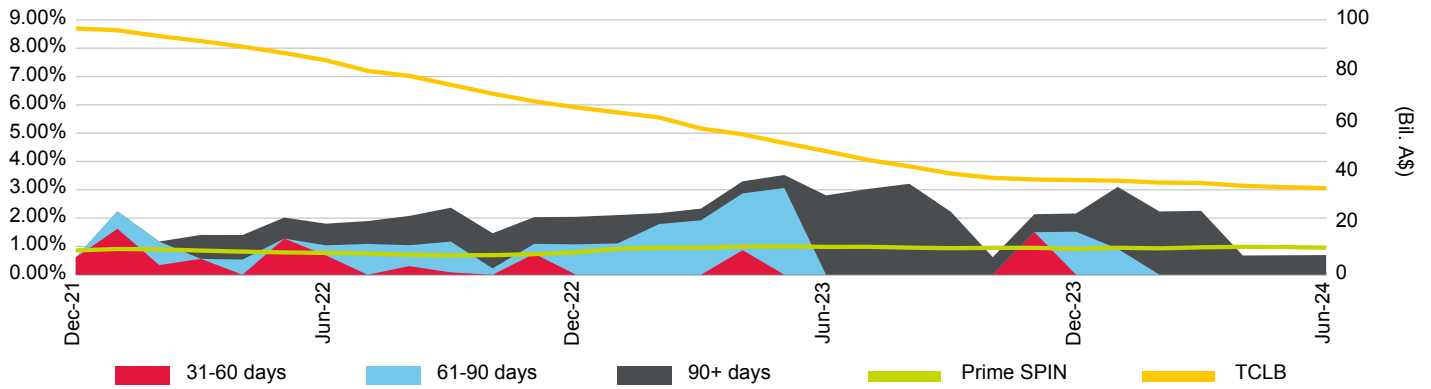

Loan Pool Repayment Trend and Outstanding Security Balance

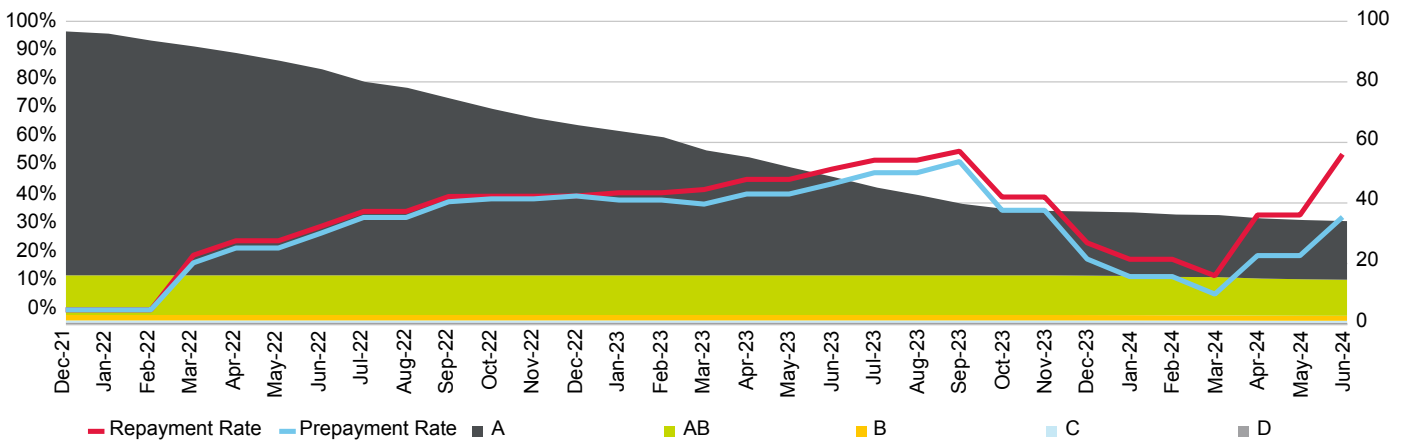

Current Loan To Value Ratio Distribution

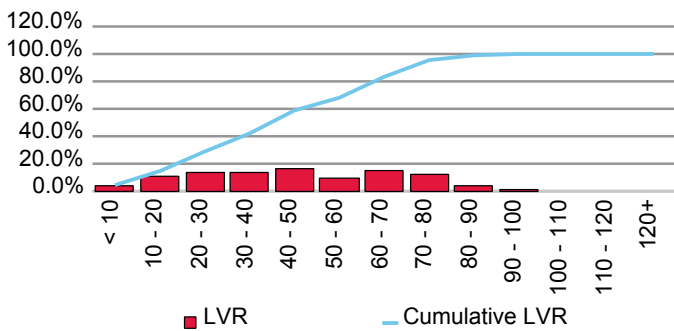

Current Loan Size Distribution (A\$,000)

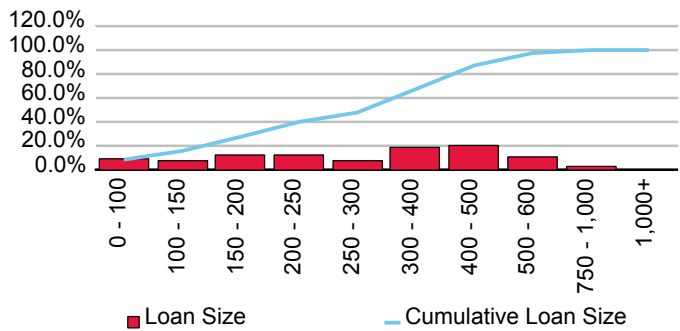

Cumulative Losses

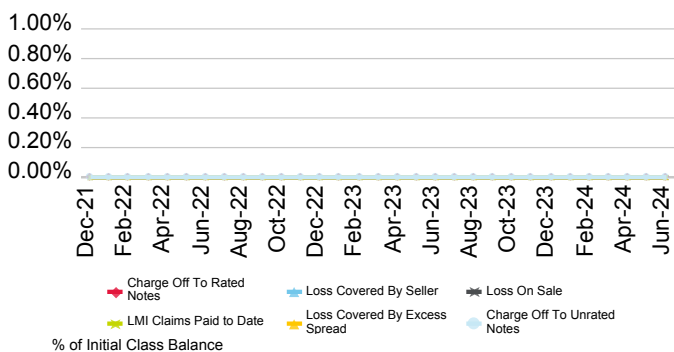

Current Geographic Distribution

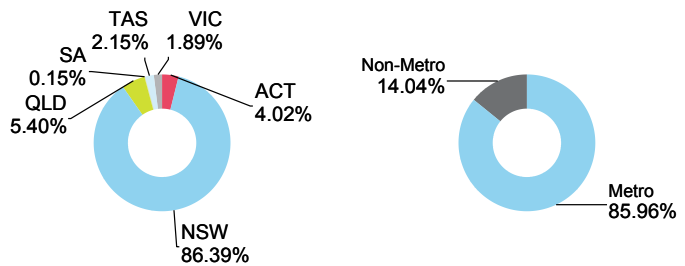



**IMB Ltd.**

First Issue Released	Total # Domestic Issues	Total # Cross Border Issues	# Outstanding	Value Outstanding
17-Jul-03	8	0	2	Mil. A\$ 501.76

**Loan Pool Arrears Performance vs Prime SPIN**

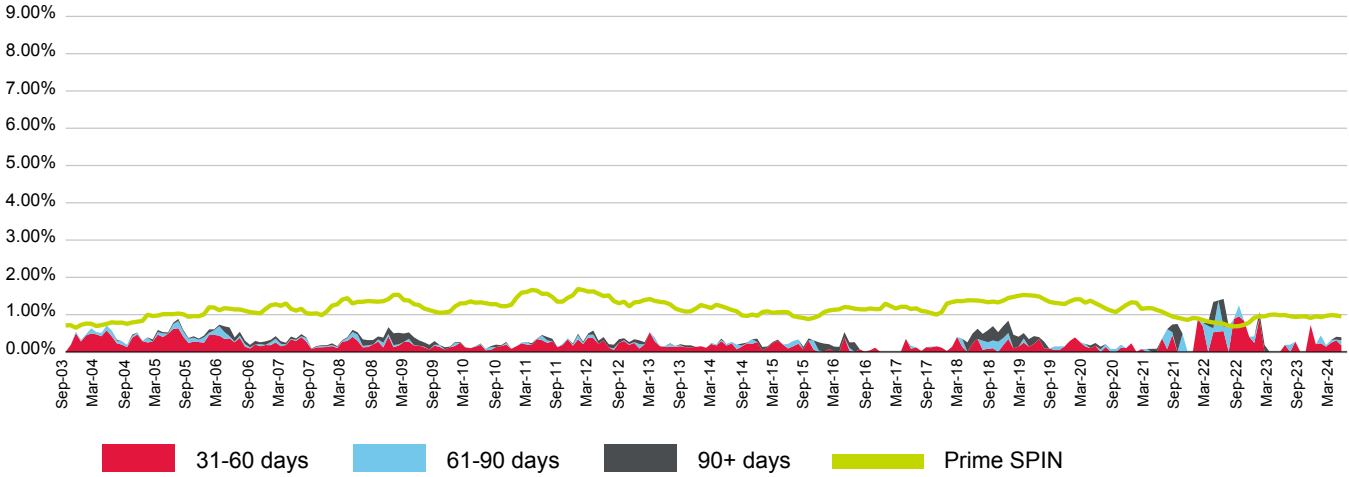

(%)	Jul-23	Aug-23	Sep-23	Oct-23	Nov-23	Dec-23	Jan-24	Feb-24	Mar-24	Apr-24	May-24	Jun-24
<b>31-60 days</b>	0.19	0.00	0.28	0.00	0.00	0.72	0.21	0.23	0.14	0.25	0.31	0.17
<b>61-90 days</b>	0.00	0.19	0.00	0.00	0.00	0.00	0.00	0.21	0.04	0.08	0.02	0.14
<b>90+ days</b>	0.00	0.00	0.00	0.00	0.00	0.00	0.00	0.00	0.00	0.00	0.08	0.08
<b>Total</b>	0.19	0.19	0.28	0.00	0.00	0.72	0.21	0.44	0.18	0.32	0.41	0.39
<b>Prime SPIN</b>	0.99	0.96	0.94	0.95	0.95	0.91	0.95	0.93	0.97	0.99	0.98	0.95

**Prepayment & Repayment Rates vs Prime SPPI**

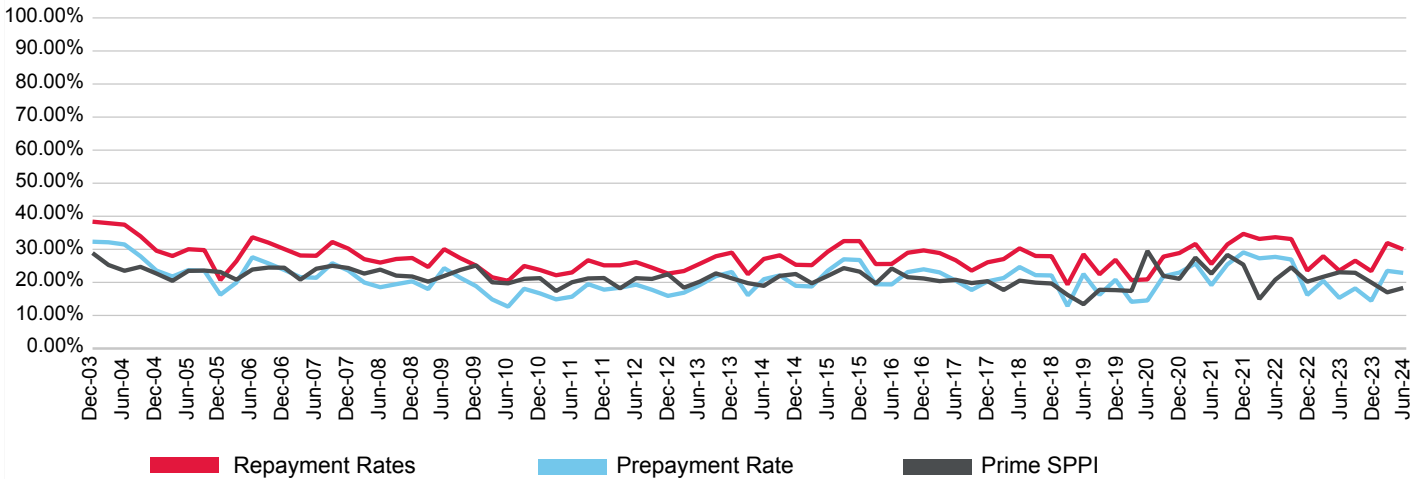

(%)	Sep-21	Dec-21	Mar-22	Jun-22	Sep-22	Dec-22	Mar-23	Jun-23	Sep-23	Dec-23	Mar-24	Jun-24
<b>Prepayment</b>	25.43	29.06	27.28	27.71	26.92	16.21	20.48	15.33	18.18	14.44	23.49	22.86
<b>Repayment</b>	31.48	34.68	33.14	33.66	33.11	23.58	27.92	23.56	26.57	23.41	31.92	29.98
<b>Prime SPPI</b>	28.31	25.37	14.98	20.81	24.57	20.22	21.69	23.06	22.90	19.99	16.98	18.31

# Illawarra Series 2017-1 RMBS Trust

Originator	Servicer	Servicer Ranking	Outlook
IMB Ltd.	IMB Ltd.	Not Ranked	Not Applicable

Loan Pool Arrears Performance vs SPIN

Arrears Reported on a Scheduled Balance Basis

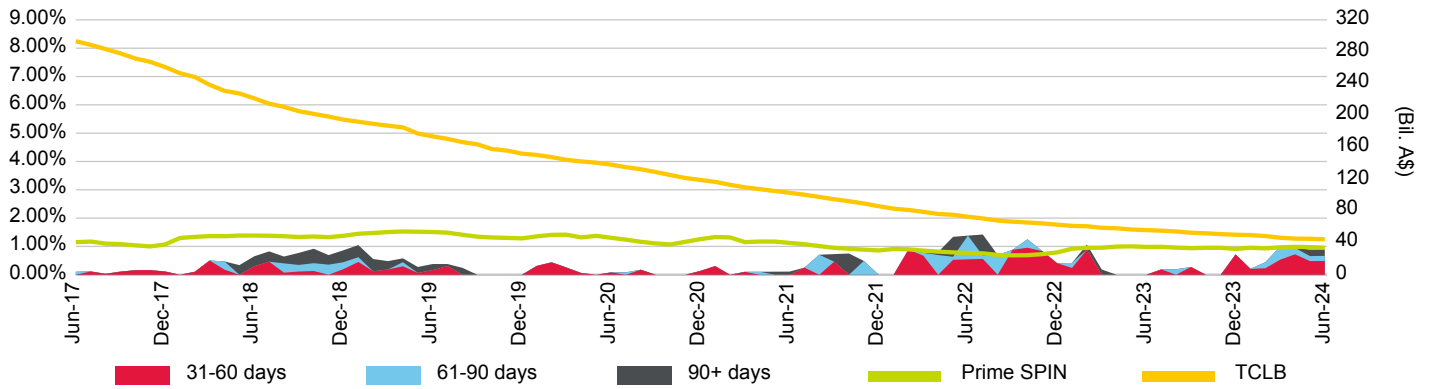

Loan Pool Repayment Trend and Outstanding Security Balance

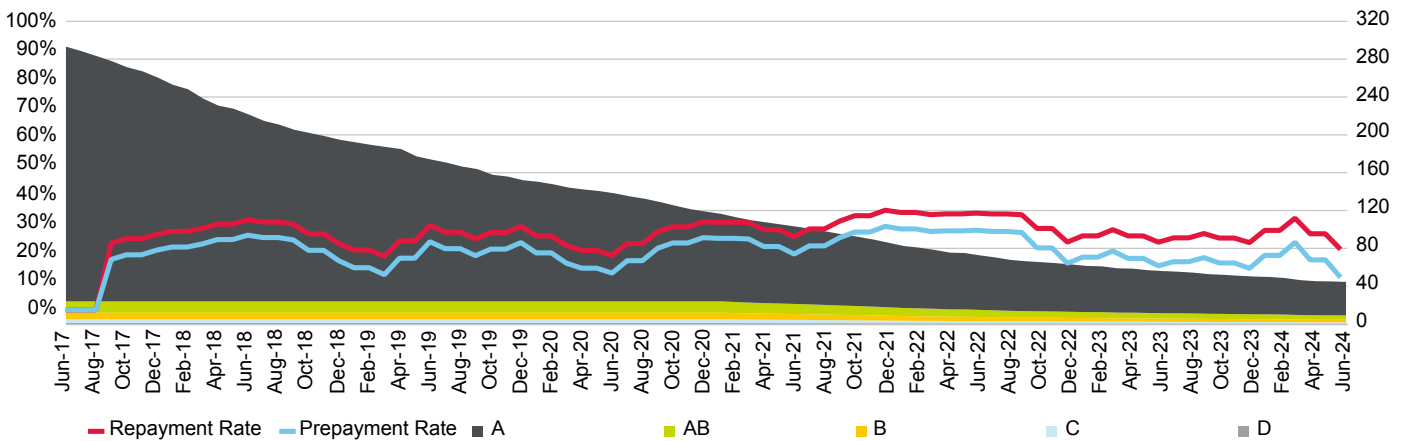

Current Loan To Value Ratio Distribution

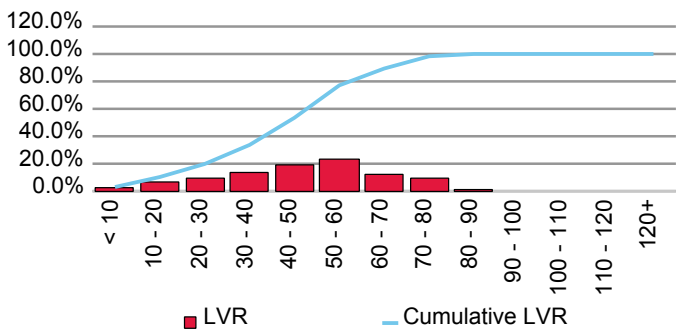

Current Loan Size Distribution (A\$,000)

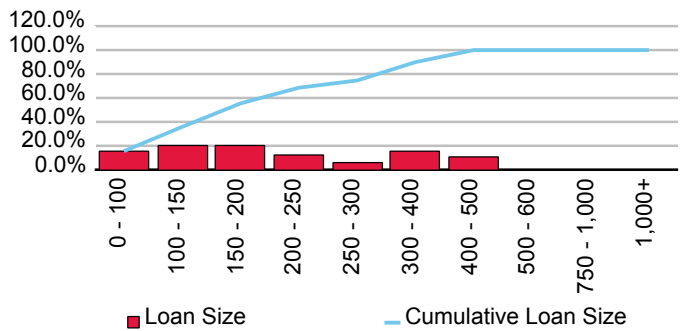

Cumulative Losses

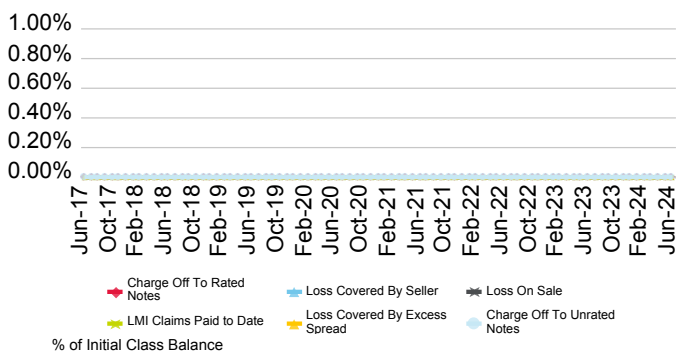

Current Geographic Distribution

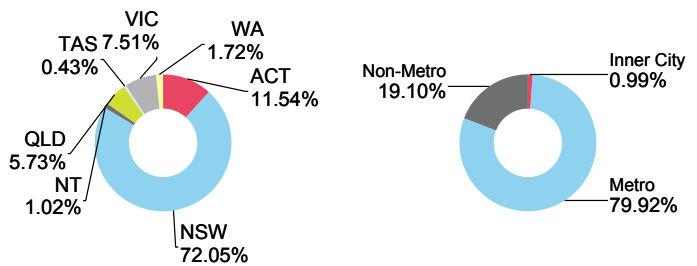

# Illawarra Series 2024-1 RMBS Trust

Originator	Servicer	Servicer Ranking	Outlook
IMB Ltd.	IMB Ltd.	Not Ranked	Not Applicable

Loan Pool Arrears Performance vs SPIN

Arrears Reported on a Scheduled Balance Basis

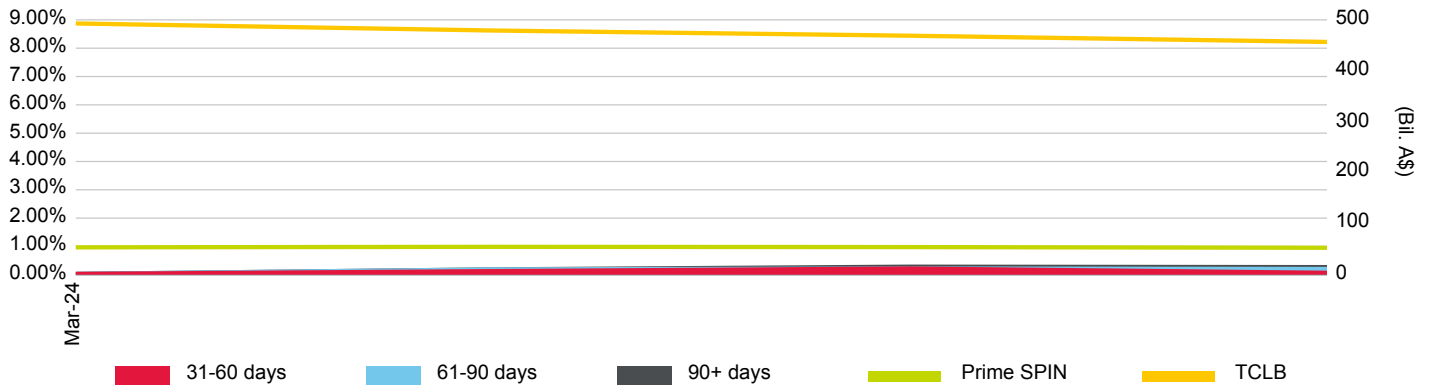

Loan Pool Repayment Trend and Outstanding Security Balance

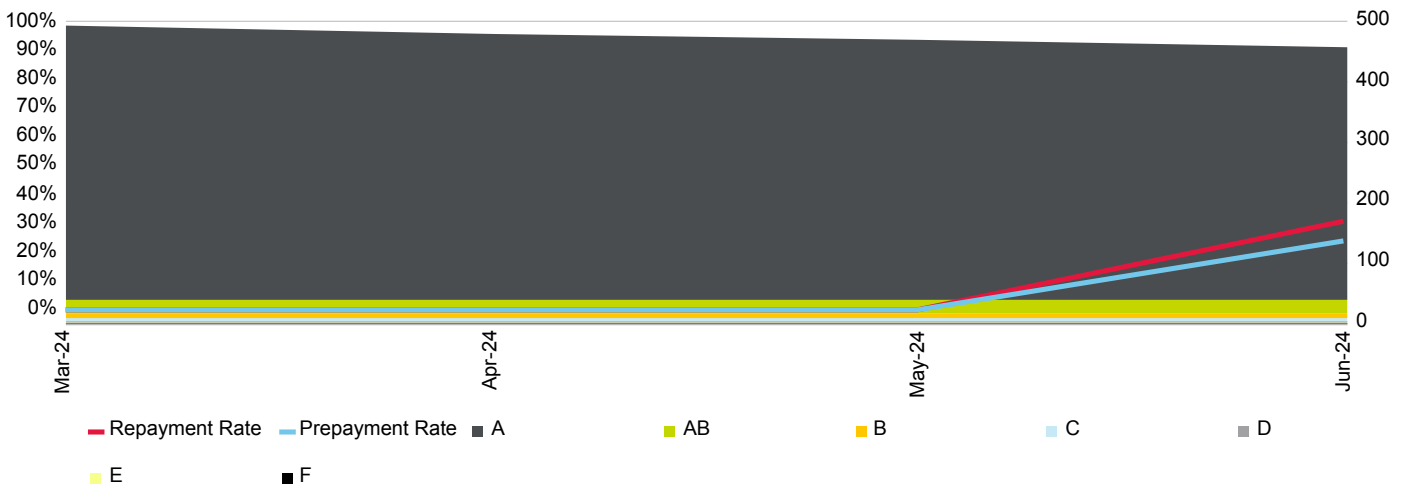

Current Loan To Value Ratio Distribution

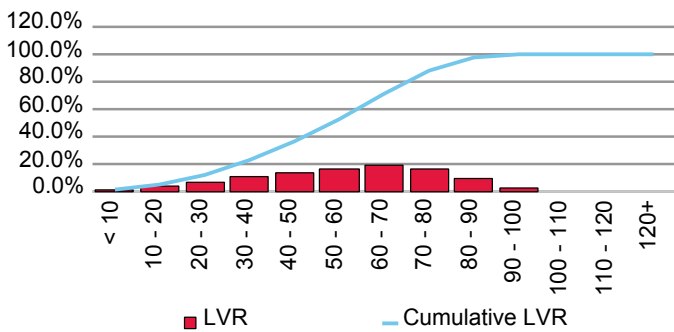

Current Loan Size Distribution (A\$,000)

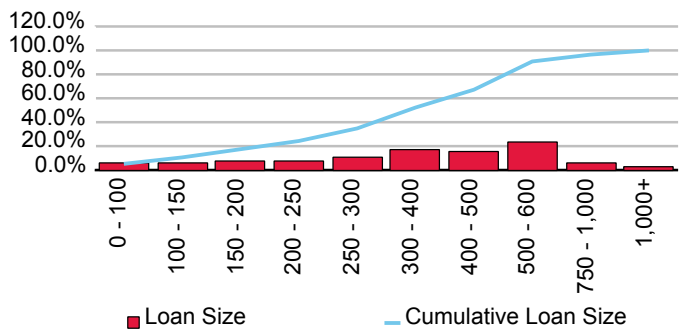

Cumulative Losses

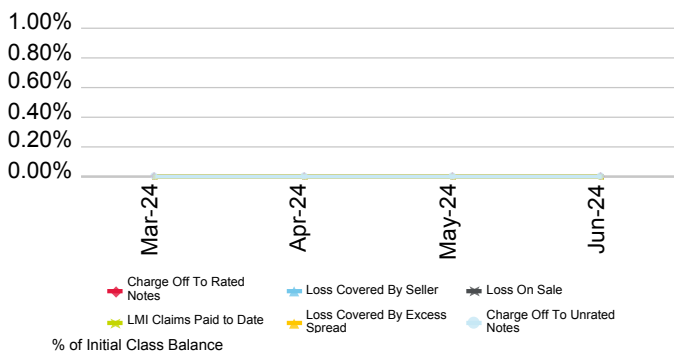

Current Geographic Distribution

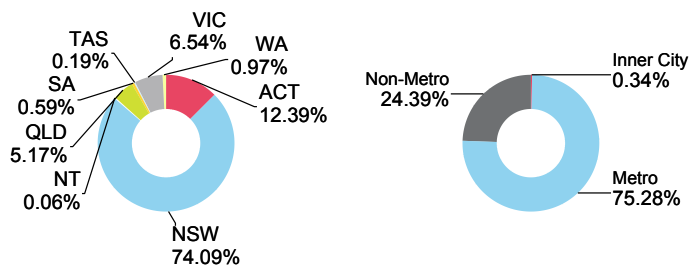

# ING Bank (Australia) Ltd.

First Issue Released	Total # Domestic Issues	Total # Cross Border Issues	# Outstanding	Value Outstanding
20-Oct-08	11	4	6	Mil. A\$ 16,023.29

Loan Pool Arrears Performance vs Prime SPIN

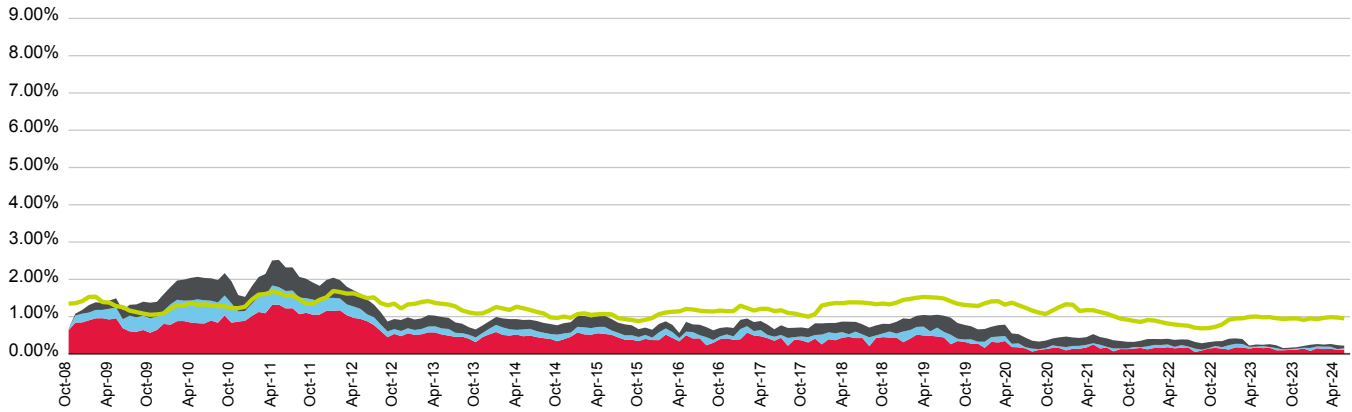

■ 31-60 days   
 ■ 61-90 days   
 ■ 90+ days   
 ■ Prime SPIN

(%)	Jul-23	Aug-23	Sep-23	Oct-23	Nov-23	Dec-23	Jan-24	Feb-24	Mar-24	Apr-24	May-24	Jun-24
<b>31-60 days</b>	0.16	0.10	0.10	0.11	0.11	0.15	0.08	0.15	0.13	0.14	0.11	0.12
<b>61-90 days</b>	0.02	0.06	0.02	0.02	0.03	0.02	0.08	0.05	0.07	0.06	0.02	0.04
<b>90+ days</b>	0.08	0.07	0.04	0.04	0.04	0.05	0.09	0.06	0.05	0.07	0.11	0.07
<b>Total</b>	0.26	0.23	0.16	0.17	0.18	0.21	0.25	0.26	0.25	0.27	0.24	0.22
<b>Prime SPIN</b>	0.99	0.96	0.94	0.95	0.95	0.91	0.95	0.93	0.97	0.99	0.98	0.95

Prepayment & Repayment Rates vs Prime SPPI

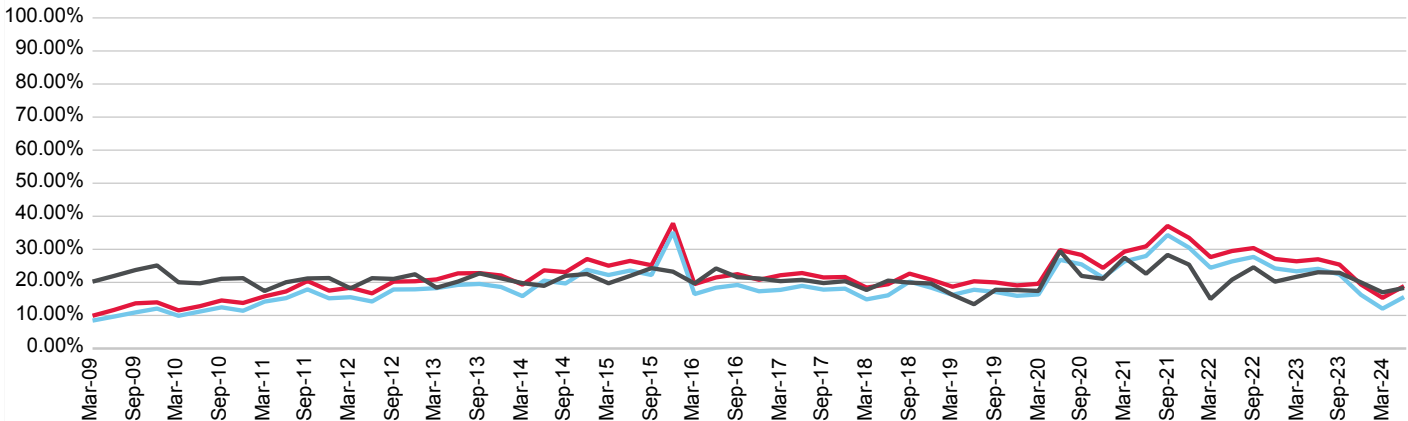

■ Repayment Rates   
 ■ Prepayment Rate   
 ■ Prime SPPI

(%)	Sep-21	Dec-21	Mar-22	Jun-22	Sep-22	Dec-22	Mar-23	Jun-23	Sep-23	Dec-23	Mar-24	Jun-24
<b>Prepayment</b>	34.31	30.51	24.43	26.34	27.70	24.22	23.35	24.09	22.40	16.23	12.06	15.57
<b>Repayment</b>	37.06	33.47	27.65	29.49	30.38	27.08	26.38	26.99	25.38	19.35	15.32	18.88
<b>Prime SPPI</b>	28.31	25.37	14.98	20.81	24.57	20.22	21.69	23.06	22.90	19.99	16.98	18.31

# IDOL 2017-1 Trust

Originator	Servicer	Servicer Ranking	Outlook
ING Bank (Australia) Ltd.	ING Bank (Australia) Ltd.	Not Rated	Not Applicable

Loan Pool Arrears Performance vs SPIN

Arrears Reported on a Scheduled Balance Basis

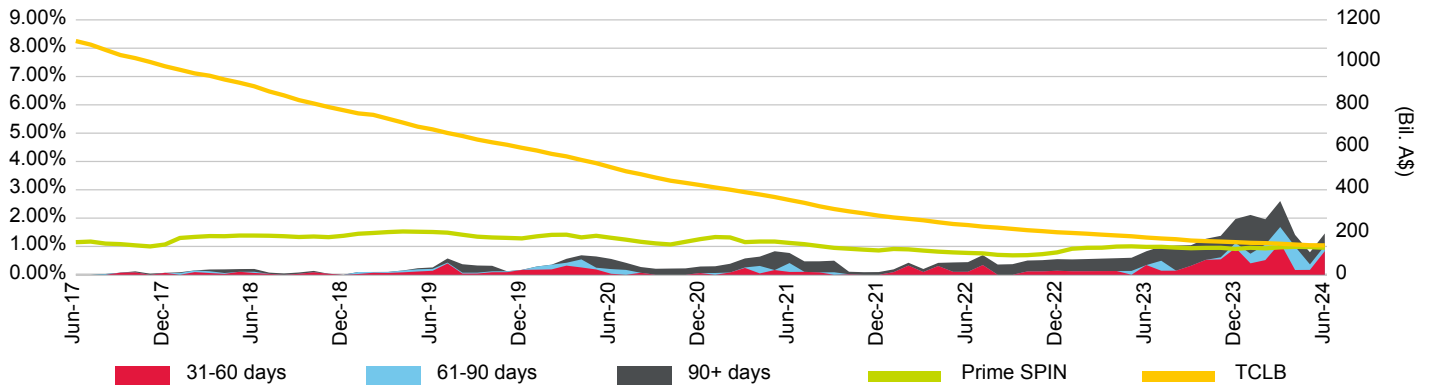

Loan Pool Repayment Trend and Outstanding Security Balance

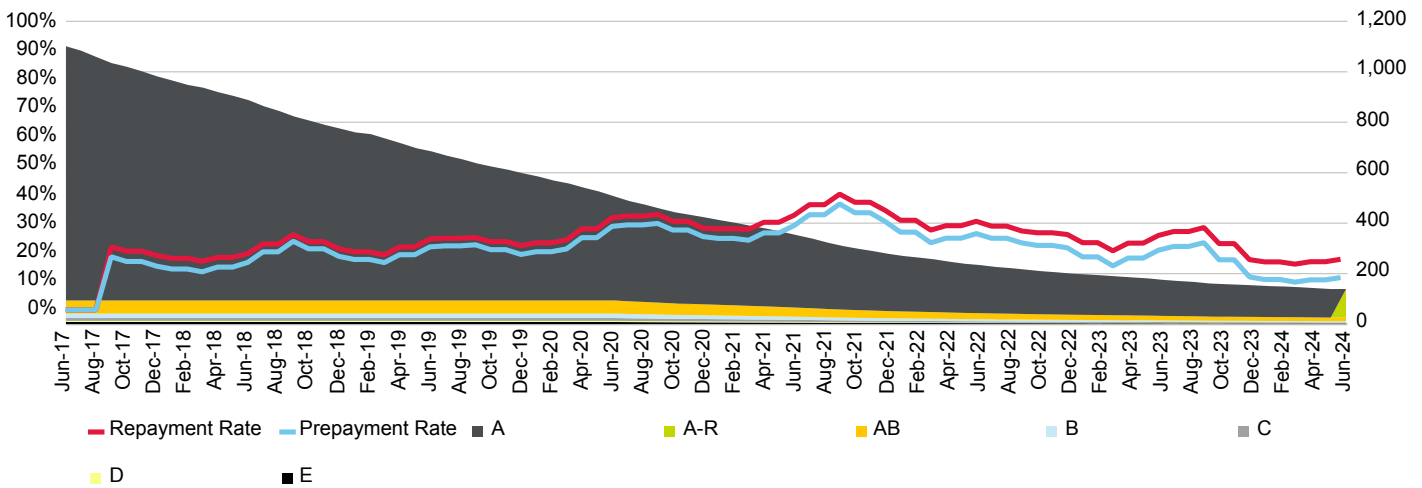

Current Loan To Value Ratio Distribution

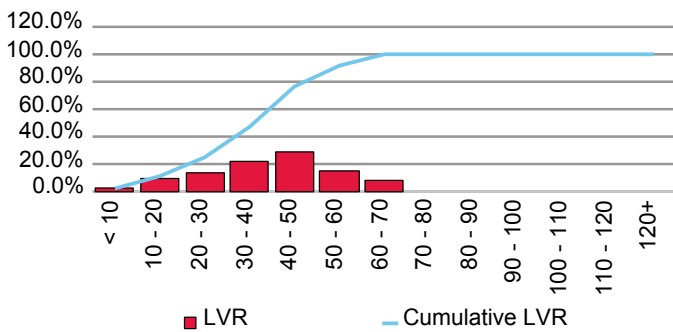

Current Loan Size Distribution (A\$,000)

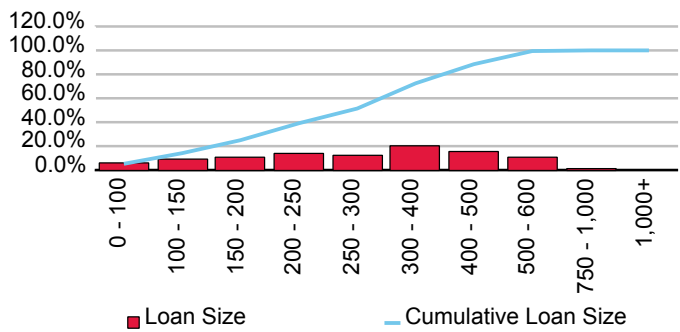

Cumulative Losses

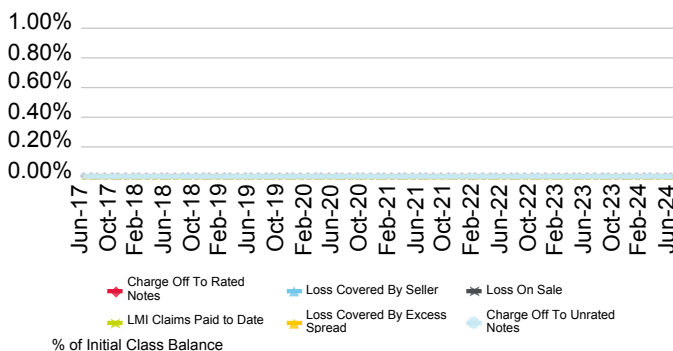

Current Geographic Distribution

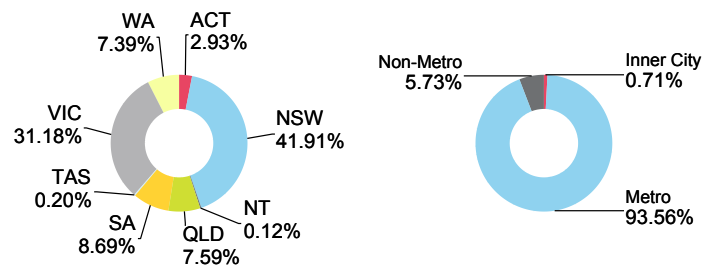

# IDOL 2019-1 Trust

Originator	Servicer	Servicer Ranking	Outlook
ING Bank (Australia) Ltd.	ING Bank (Australia) Ltd.	Not Rated	Not Applicable

Loan Pool Arrears Performance vs SPIN

Arrears Reported on a Scheduled Balance Basis

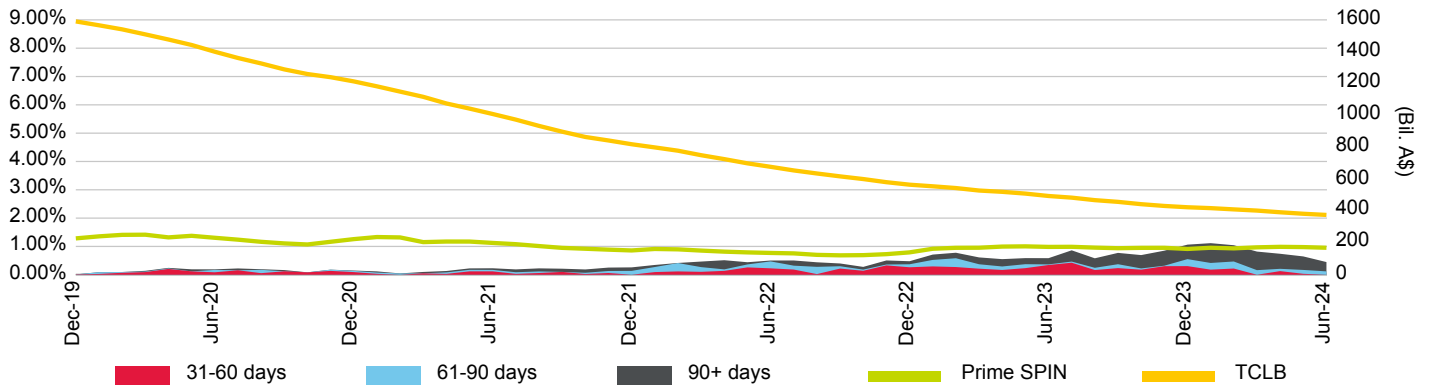

Loan Pool Repayment Trend and Outstanding Security Balance

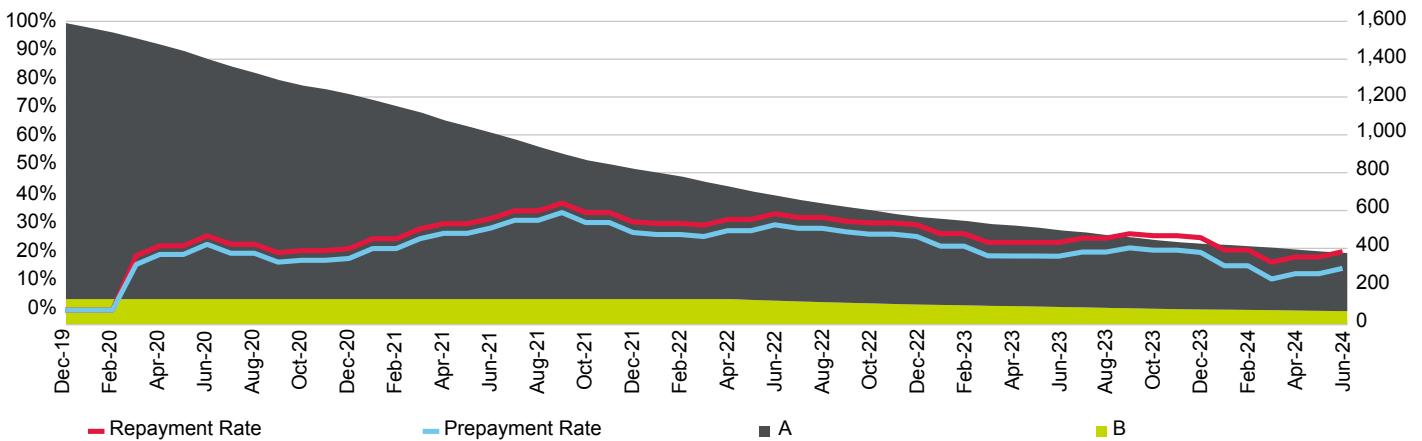

Current Loan To Value Ratio Distribution

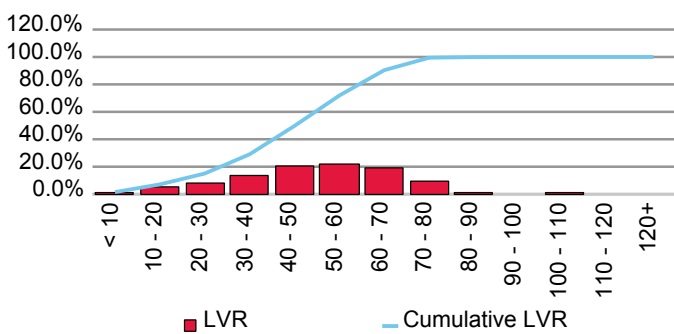

Current Loan Size Distribution (A\$,000)

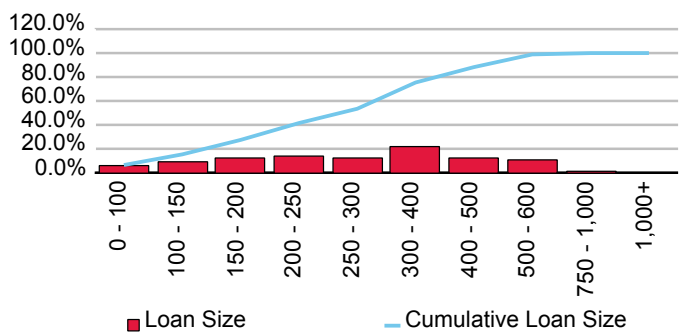

Cumulative Losses

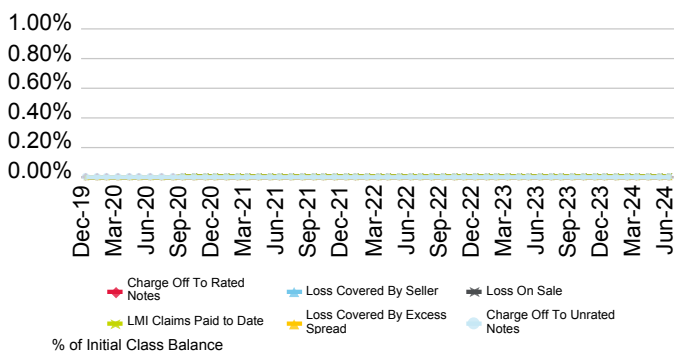

Current Geographic Distribution

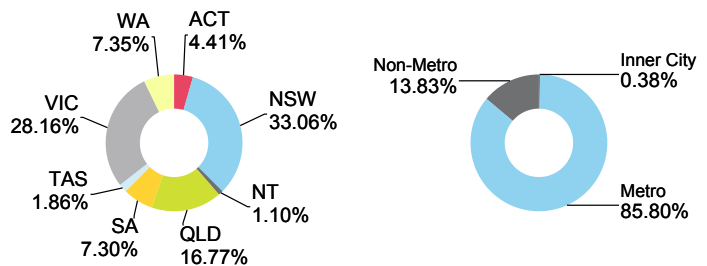

# IDOL 2023-1 Trust

Originator	Servicer	Servicer Ranking	Outlook
ING Bank (Australia) Ltd.	ING Bank (Australia) Ltd.	Not Rated	Not Applicable

Loan Pool Arrears Performance vs SPIN

Arrears Reported on a Scheduled Balance Basis

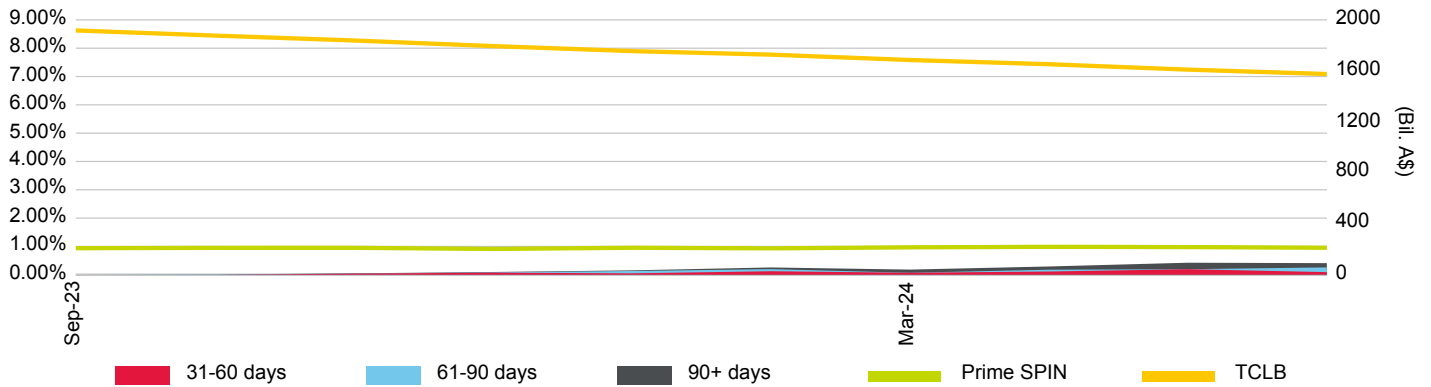

Loan Pool Repayment Trend and Outstanding Security Balance

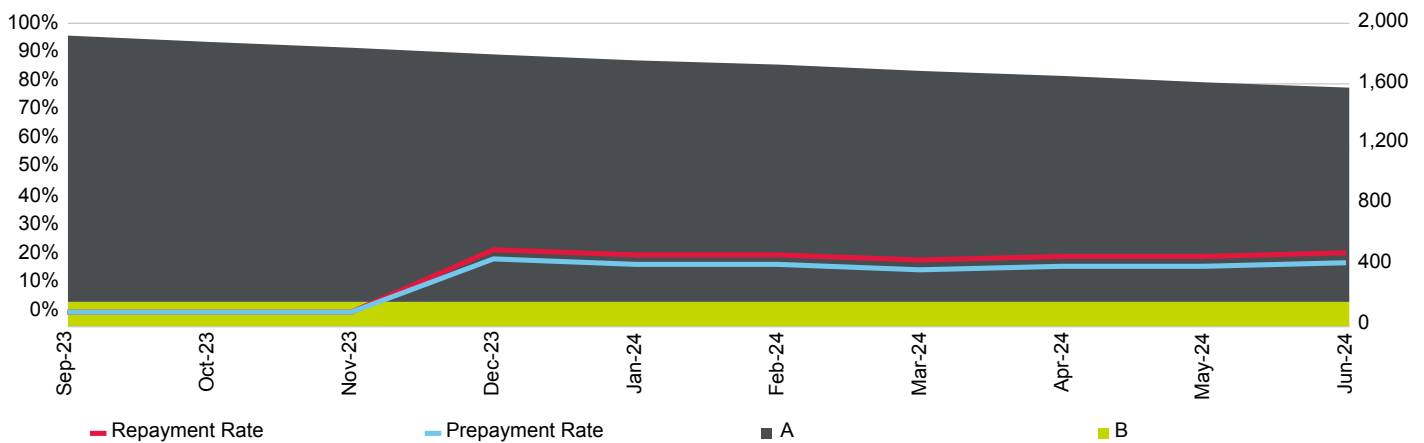

Current Loan To Value Ratio Distribution

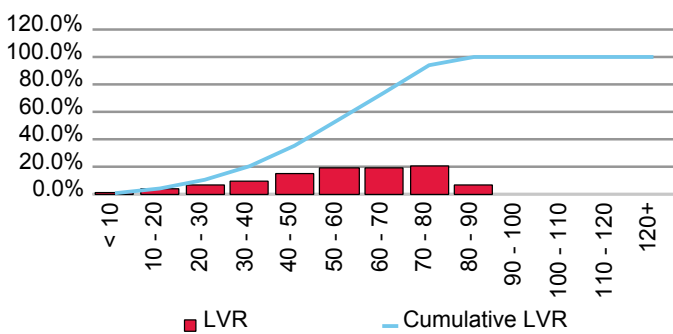

Current Loan Size Distribution (A\$,000)

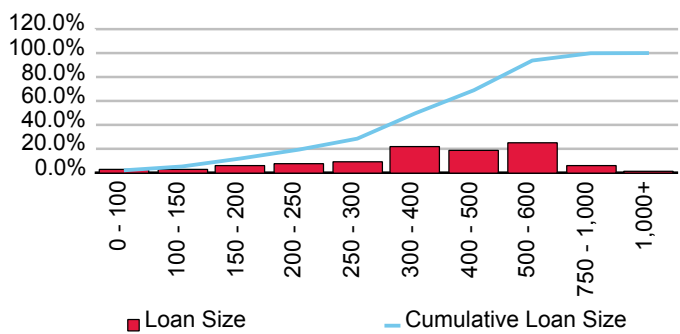

Cumulative Losses

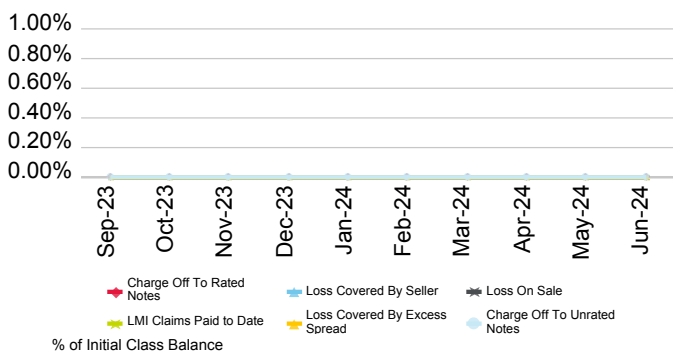

Current Geographic Distribution

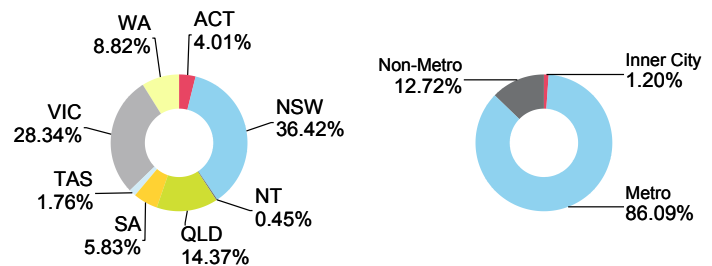

# IDS Trust 2008-1

Originator	Servicer	Servicer Ranking	Outlook
ING Bank (Australia) Ltd.	ING Bank (Australia) Ltd.	Not Rated	Not Applicable

Loan Pool Arrears Performance vs SPIN

Arrears Reported on a Scheduled Balance Basis

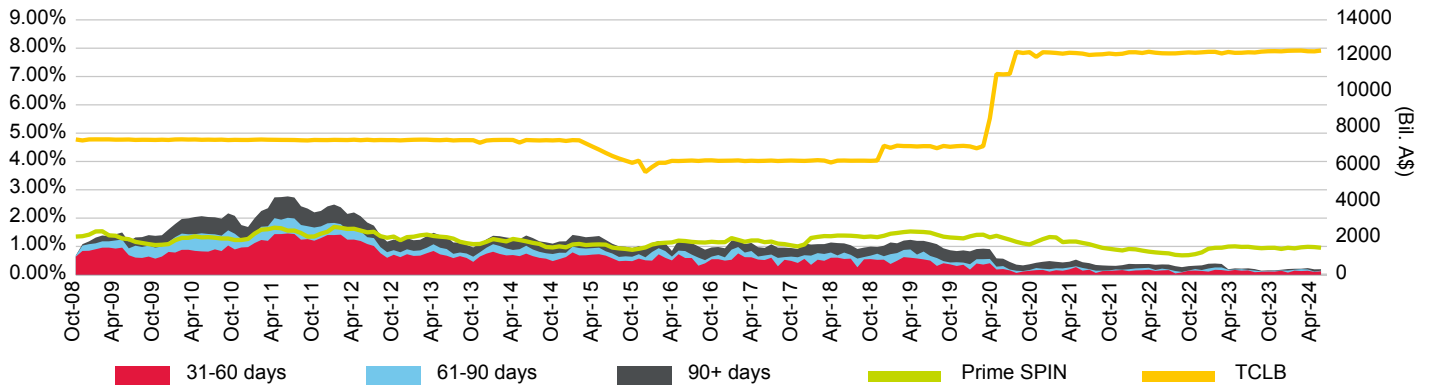

Loan Pool Repayment Trend and Outstanding Security Balance

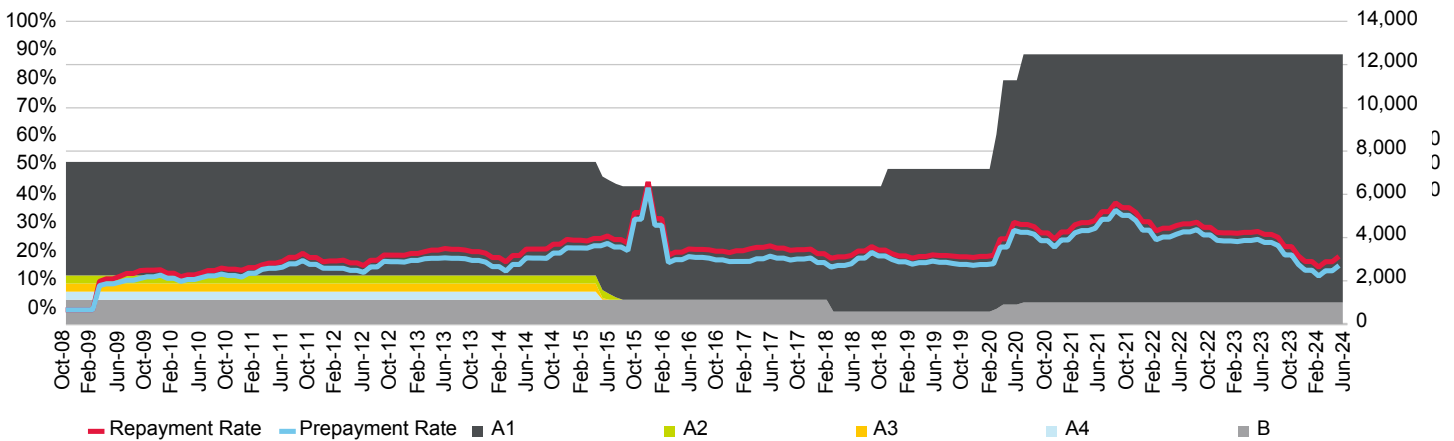

Current Loan To Value Ratio Distribution

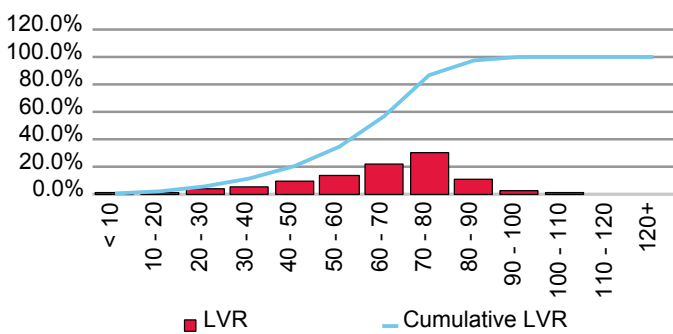

Current Loan Size Distribution (A\$,000)

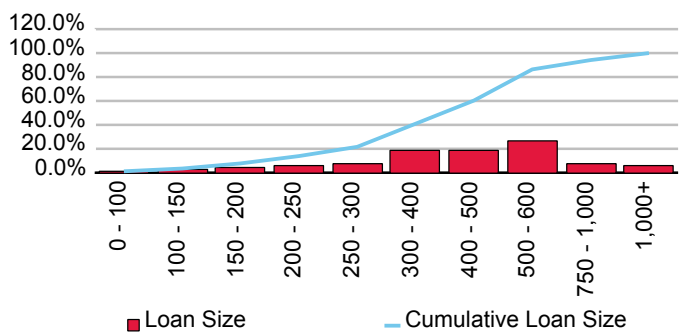

Cumulative Losses

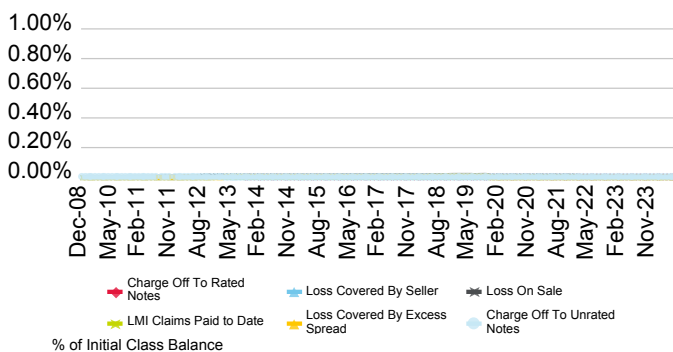

Current Geographic Distribution

